

ADVANCED DISPOSAL SERVICES SEVEN MILE  
CREEK LANDFILL  
EXPANSION

FINAL NEGOTIATED AGREEMENT

October, 2016



OPERATOR

Advanced Disposal Services Seven Mile Creek Landfill, LLC  
A Subsidiary of Advanced Disposal Services, Inc.

AFFECTED MUNICIPALITIES

City of Eau Claire  
Town of Seymour  
Eau Claire County

ADVANCED DISPOSAL SERVICES SEVEN MILE CREEK LANDFILL EXPANSION  
FINAL NEGOTIATED AGREEMENT

OPERATOR:

ADVANCED DISPOSAL SERVICES SEVEN MILE CREEK LANDFILL, LLC.  
A SUBSIDIARY OF ADVANCED DISPOSAL SERVICES, INC.

AND

AFFECTED MUNICIPALITIES:

CITY OF EAU CLAIRE  
TOWN OF SEYMOUR  
EAU CLAIRE COUNTY

Mr. Stephen C. Nick  
City Attorney for City of Eau Claire  
203 S. Farwell St.  
P.O. Box 5148  
Eau Claire, WI 54702-5148  
Phone: 715-839-6006  
Fax: 715-839-6177

Mr. Keith R. Zehms  
Corporation Counsel for Eau Claire County  
Office of Corporation Counsel  
721 Oxford Avenue  
Eau Claire, WI 54703-5481  
Phone: 715-839-4836  
Fax: 715-839-6243

Anders B. Helquist  
Attorney for Seven Mile Creek Negotiating  
Committee  
Weld Riley, S.C.  
3624 Oakwood Hills Pkwy  
Eau Claire, WI 54701 Phone: 715-839-7786  
Fax: 715-839-8609  
Email: [ahelquist@weldriley.com](mailto:ahelquist@weldriley.com)

Mr. Mark W. Vinall  
Landfill Manager  
Advanced Disposal Services Seven Mile  
Creek Landfill, LLC  
8001 Olson Drive  
Eau Claire, WI 54703  
Phone: 715-830-0284  
Fax: 715-830-0285

Advanced Disposal Services  
Attn: General Counsel  
90 Fort Wade Road; Suite 200  
Ponte Vedra, FL 32081

Mr. Doug Kranig, Chair  
Town of Seymour 6500 Tower Drive.  
Eau Claire, WI 54703  
715 834-4999

## INDEX

INDEX .....	i
TITLE AND INTRODUCTION.....	1
ARTICLE I .....	2
DEFINITIONS.....	2
ARTICLE II .....	6
SITE INFORMATION .....	6
1. Address of Solid Waste Facility .....	6
2. Legal Description.....	6
3. Owner.....	6
ARTICLE III.....	7
TRANSPORTATION.....	7
1. Access to Landfill .....	7
2. Vehicle Requirements.....	7
3. Litter.....	8
4. Tracking of Foreign Materials .....	8
5. Transporters of Solid Waste.....	9
A. List of Acknowledged Transporters .....	9
B. Notice of Agreement and Acknowledged Transporters Compliance Policy.....	9
6. Clay Transportation .....	10
7. Termination of Acknowledged Transporters .....	10
ARTICLE IV .....	11
OPERATIONS AT THE SOLID WASTE FACILITY .....	11
1. Reports to the Affected Municipalities .....	11
A. Notice of Reports from the operator .....	11
B. Notice of Reports from Government Agencies .....	11
C. Residential Concerns of the Affected Municipalities .....	11
D. Designated Filing Space .....	11
2. Hours and Days of Operations.....	12
3. Dust, Dirt and Debris Control at the Solid Waste Facility .....	12
4. Groundwater Monitoring .....	12
5. Noise .....	13
6. Air Quality .....	13
7. Prevention and Control of Rodents, Birds and Insects at the Solid Waste Facility.....	13
8. Fire, Disaster and Hazard Control .....	13
9. Erosion, Run-off and Surface Water.....	14
A. Erosion Restrictions .....	14
B. Abatement of Erosion .....	14

C. Surface Water.....	14
10. Security .....	14
11. Odor Control .....	15
12. Leachate Management .....	15
13. Temporary/Emergency Closure of Active Fill Area.....	15
14. Access to the Solid Waste Facility.....	16
15. Hazardous and Other Unauthorized Waste Disposal Notice .....	16
16. Hazards Notice.....	17
17. Responsible Managers .....	17
18. Closure .....	17
19. Restrictions on Waste Disposal .....	18
A. Restrictions on Solid Waste Disposal.....	18
B. Prohibition on Hazardous Waste Disposal .....	18
20. Change in Ownership .....	18
A. Applicability to Successors and Assigns .....	18
B. Notification in Change of Ownership, Possession or Operation.....	18
C. Transfer of Ownership, Possession or Operation .....	18
21. Waiver of Local Approvals and Pre-Existing Local Approvals .....	19
22. Standing Committee.....	19
23. Existing Agreements.....	20
24. Expansions.....	20
25. Enforcement.....	20
A. Contract Enforcement .....	20
B. Public Nuisance .....	20
C. Damages for Breach of Hours of Operation .....	20
D. Reservation of Rights.....	21
26. Operator Responsibility to the Affected Municipalities .....	21
A. Public Nuisance Prevention .....	21
B. Repair, Maintenance and Reconstruction of the Active Fill Area.....	21
C. Compliance with Agreement .....	21
27. Visual Impact Mitigation .....	22
ARTICLE V.....	23
INDEMNIFICATION TO THE AFFECTED MUNICIPALITIES .....	23
ARTICLE VI .....	25
COMPENSATION TO THE AFFECTED MUNICIPALITIES.....	25
1. Reimbursement for Negotiation Expenses .....	25
2. Direct Compensation .....	25
A. Payment Based on Solid Waste Received .....	25
B. Verification and Documentation of Solid Waste Received .....	26
3. Payment of Monitoring Expenses .....	27
4. Waste Disposal Capacity Guarantee.....	28
5. Solid Waste Generated in the Town of Seymour.....	28



6. Analytical Testing of Town Landfill .....	29
7. Street Sweeping .....	29
8. County Bush Site .....	29
9. Other Payments to Affected Residents .....	29
10. Minimum Property Valuation .....	30
ARTICLE VII .....	32
MISCELLANEOUS PROVISIONS .....	32
1. Expansion .....	32
2. Environmental Impairment Liability Insurance .....	32
3. Random Load Inspections .....	32
4. Confidentiality .....	32
5. Leachate .....	33
ARTICLE VIII .....	34
GENERAL PROVISIONS .....	34
1. Notice to Parties .....	34
2. Headings .....	34
3. Governing Law .....	35
4. Waiver .....	35
5. Complete Agreement .....	35
6. Amendment .....	35
7. Binding Effect .....	35
8. Recording .....	36
9. Execution In Counterparts .....	36
GUARANTEE .....	41
Exhibit A .....	42
ACTIVE FILL AREA .....	43
Exhibit B .....	44
SEVEN MILE CREEK SOLID WASTE FACILITY, EAU CLAIRE COUNTY, WISCONSIN .....	45
Exhibit C .....	46
FENCE BOUNDARY .....	47
Exhibit D .....	48
STANDING COMMITTEE .....	48
Exhibit E .....	50
AIR QUALITY STANDARDS .....	50
Exhibit F .....	51
WELL TESTING .....	51

Addendum 1 to Exhibit F.....	54
PRIVATE WELL LOCATIONS .....	55
Addendum 2 to Exhibit F.....	56
ACCESS AND WELL SAMPLING AGREEMENT .....	56
Exhibit G.....	57
ACKNOWLEDGED TRANSPORTERS COMPLIANCE POLICY .....	57
Exhibit H.....	59
GENERAL LOCATION OF POTENTIAL BRUSH SITE .....	60
Exhibit I .....	61
VISUAL IMPACT MITIGATION AND TRACKING OF FOREIGN MATERIALS CLEANUP LOCATION.....	62
Exhibit J .....	63
MINIMUM PROPERTY VALUATION PROPERTIES MAP .....	64

## **TITLE AND INTRODUCTION**

This Agreement ("Agreement") is made and entered into by and between Advanced Disposal Services Seven Mile Creek Landfill, LLC. ("ADSSMCL"), a Wisconsin corporation (hereinafter referred to as "Operator") and the Town of Seymour, the City of Eau Claire and Eau Claire County (hereinafter referred to as the "Affected Municipalities"), unless otherwise specified.

This Final Negotiated Agreement is the final product of the negotiating process provided for under § 289.33, Wis. Stats. This Agreement between the Negotiating Committee and the Operator shall be deemed a Final Agreement upon approval thereof by the Negotiating Committee, the Affected Municipalities and the Operator.

This Agreement shall be known as the "ADSSMCL: Seven Mile Creek Landfill Expansion Final Negotiated Agreement."

## ARTICLE I

### DEFINITIONS

**Active Fill Area** means the total capacity approved by the Department of Natural Resources as the Disposal capacity for the Disposal of Solid Waste by the Operator at the Solid Waste Facility, in the area depicted and described in Exhibits A and B, herein incorporated by reference in this Agreement.

**Acknowledged Transporter** means any person who is identified in writing by the Operator at any time as a transporter of Solid Waste to and from the Solid Waste Facility and/or any person who disposes Solid Waste in the Active Fill Area at the Solid Waste Facility for the purpose of conducting business-related Disposal. Acknowledged Transporters do not include residents or businesses in the Town of Seymour who are transporting Solid Waste to the Solid Waste Facility for disposal pursuant to Article VI, Paragraph 5.

**Affected Municipality** or **Affected Municipalities** shall mean the Town of Seymour, City of Eau Claire and Eau Claire County. Where this agreement uses the plural term "Affected Municipalities," it shall also be read to include and mean each and any of the Affected Municipalities.

**Agreement** or **Final Agreement** means this Final Negotiated Agreement, approved by the Negotiating Committee and the Operator, and thereafter approved by the Town, County and City and accepted by the Waste Facility Siting Board as the Final Negotiated Agreement under §289.33, Wis. Stats.

**City** means the City of Eau Claire.

**County** means Eau Claire County.

**Department** or **DNR** means the Wisconsin Department of Natural Resources or its successor agency. This also includes multiple agencies to the extent that the existing responsibilities of the Department of Natural Resource are divided among new or additional agencies.

**Design Management Zone** means the area defined by NR 140.22(3), Wis. Admin. Code.

**Discharge** means, but is not limited to, spilling, leaking, pumping, pouring, emitting, emptying, dumping or otherwise disposing of Solid Waste at the Solid Waste Facility, or the dissemination of such wastes or materials by Acknowledged Transporters bringing such wastes to the Solid Waste Facility; except as legally permitted in connection with Disposal Operations at the Solid Waste Facility.

**Disposal** or **Dispose** means the Discharge, deposit, injection, dumping or placing of Solid Waste at the Solid Waste Facility.

**Disposal Operations** means any activities at the Solid Waste Facility related to or associated with the transfer, transportation or Disposal of Solid Waste, including but not limited to the constructing, capping, transporting construction or capping materials, surveying, environmental monitoring, environmental testing, repairing, maintaining, closing and long-term care of the Solid Waste Facility. Disposal operations include but are not limited to treatment of solid waste, such as bioremediation and liquid solidification, prior to disposal in the Active Area; Storage of Solid Waste; maintenance of a collection and separation facility for recyclable material; composting operations; gas extraction; energy generation; and leachate treatment and recirculation.

**Effective Date** means the date the Agreement is signed by all parties.

**Emergency** means an unforeseen circumstance at any time at the Solid Waste Facility that jeopardizes the public health and safety of persons or property in the Affected Municipalities.

**Expansion** means the 1,506,500 cubic yard increase by the Operator of the design capacity of the Solid Waste Facility which was approved by the Department of Natural Resources March 18, 2016. The approved design capacity is 10,562,389 cubic yards (formally approved 9,055,889 cubic yards plus 1,506,500 yards).

**Expansion Effective Date** means the date that the formerly approved 9,055,889 cubic yards of disposal capacity has been consumed and the Operator begins to actively fill the 1,506,500 cubic yard expansion that is contemplated under and is the subject of this Agreement or January 1, 2018, whichever is earlier. Except as otherwise provided for in both Article VI, Section 2.A.(1) regarding the increased tonnage rate to \$1.64 and the Minimum Property Valuation in Article VI, Section 10, the other provisions of this Agreement shall take effect immediately upon execution by all Parties, regardless of the Expansion Effective Date stated herein..

**Final Closure** means the date at which time no further Solid Waste is Disposed in the Active Fill Area by the Operator which shall be the earliest of the following:

- A. the date the Operator notifies the Affected Municipalities in writing that the Operator no longer will Dispose of Solid Waste in the Active Fill Area;
- B. the date the Department orders the Operator, in writing, to no longer Dispose of Solid Waste in the Active Fill Area; or
- C. the date the Operator has Disposed of in the Active Fill Area the number of in-place cubic yards of both Solid Waste and daily and intermediate cover materials in the Active Fill Area approved for Disposal by the Department.

**Hazardous Waste** means any waste identified or defined as a Hazardous Waste by the Department, under § 289.01(12), § 291.01(7) or § 291.05, Wis. Stats., or regulations adopted by the Department in Chapter NR 600 through 690, Wis. Admin. Code, or its successor chapters.

**Initial Term** shall commence on the Effective Date of this Agreement and shall continue through Final Closure, but does not apply to the Operator's obligations that continue after Final Closure.

**Local Approvals** means any local approval as defined in § 289.33, Wis. Stats., or its successor provisions. Local Approvals shall include zoning and conditional use permits.

**Local Committee** or **Negotiating Committee** shall mean the Negotiating Committee created under Chapter 289.33, Wis. Stats., which consists of four (4) City of Eau Claire members, four (4) Town of Seymour members, and two (2) Eau Claire County members.

**Long-Term Care** or **Long-Term Care Operations** means any activities at the Solid Waste Facility, including routine care, maintenance and monitoring, that occur any time following the Final Closure of the Active Fill Area.

The **Operator** is Advanced Disposal Services Seven Mile Creek Landfill, LLC., its successors or assigns.

**Pre-existing Local Approvals** means any Pre-Existing Local Approvals as "Pre-Existing Local Approvals" are defined in § 289.33(3)(fm), Wis. Stats., or its successor provisions. Pre-existing Local Approvals shall include zoning and conditional use permits.

**Recyclable Materials** means materials listed in § 287.07(1m)-(4), Wis. Stats., as amended from time-to-time, excepting those listed materials for which the Department has granted an exception or variance, for the period such exception or variance remains in effect.

**Solid Waste** means any garbage, ash, refuse, rubbish, sediments, sludge from a waste treatment plant, water supply treatment plant or air pollution control facility, and other discarded or salvageable materials, including solid, liquid, semi-solid, or contained gaseous materials resulting from industrial, commercial, residential, mining and agricultural operations, and from community activities wheresoever generated without regard to political boundaries or jurisdiction. Solid Waste includes, but is not limited to, paper, wood; metal, glass, cloth and products thereof; litter and street rubbish; lumber, concrete, dirt, stone, plastic, bricks, tar, asphalt, plaster, masonry, and other debris resulting from the construction or the demolition of structures, buildings, roads and other manmade structures. Solid Waste does not include solids or dissolved materials in domestic sewage, or solid or dissolved materials in irrigation return flows or industrial discharges that are point sources subject to permits under Chapter 283, Wis. Stats., or its successor chapter, or source materials as defined in s. 254.31(10) or its successor sections, special nuclear material as defined in s. 254.31(11) or its successor sections, or by-product material as defined in s. 254.31(3), Wis. Stats., or its successor section. Solid Waste as used in this Agreement does not include Hazardous Waste.

**Solid Waste Facility** means the Solid Waste Disposal facility in Eau Claire County specifically depicted in Exhibit B. It includes both the Active Fill Area and the other land depicted in Exhibit B.

**Special Waste** is waste that is regulated pursuant to a DNR approved Special Waste Acceptance Plan, as part of an approved Plan of Operation.

**Standing Committee** means the committee established under Exhibit D.

**Storage** or **Store** means the holding of Solid Waste, excluding Recyclable Material, at the Solid Waste Facility, at the end of which period the Solid Waste is to be then transported away from the Solid Waste Facility.

**Town** means the Town of Seymour.

**Waste Facility Siting Board** means the Wisconsin Waste Facility Siting Board or its successor agency.

**Wisconsin Administrative Code** means the Wisconsin Administrative Code as amended from time to time.

**Wisconsin Statutes** means the Wisconsin Statutes as amended from time to time.

## **ARTICLE II**

### **SITE INFORMATION**

**1. Address of Solid Waste Facility.**

The location and mailing address of this Solid Waste Facility is:

Advanced Disposal Services Seven Mile Creek Landfill, LLC  
8001 Olson Drive  
Eau Claire, WI 54703

**2. Legal Description.**

The legal description of the Active Fill Area is described and depicted in Exhibit B attached hereto.

**3. Owner.**

The current owner of the Solid Waste Facility is Advanced Disposal Services Seven Mile Creek Landfill, LLC. ("ADSSMCL"). Such company is referred to as "Operator." All of Operator's responsibilities herein shall be guaranteed by Advanced Disposal Services, Inc. in the event that Operator is unable to complete or comply with its obligations set forth under this Agreement, as provided for in this Agreement, unless and until such guarantee or its equivalent financial assurances are assumed and provided by a transferee as provided in Article IV, Paragraph 20.



### ARTICLE III

#### TRANSPORTATION

**1. Access to Landfill.**

Ingress and egress to the Landfill shall only be gained from County Highway Q.

**2. Vehicle Requirements.**

During the Initial Term, the Operator and any affiliate and/or Agent of Advanced Disposal Services, Inc. and Acknowledged Transporters shall use transport vehicles which are designed, constructed, and, to the extent appropriate, are equipped with covers with the intent to prevent or substantially eliminate Solid Waste in such transport vehicles from discharging, leaking, spilling, falling, releasing, blowing out of or otherwise escaping from such transport vehicles onto any public or private property in the Affected Municipalities, excluding the Active Fill Area. Operator shall take reasonable steps to ensure that Acknowledged Transporters comply with these same requirements and Operator shall document those steps taken and provide such documents as requested to the Affected Municipalities or Standing Committee.

Except for vehicles used by Operator to collect litter in association with Operator's duties in Article III, Section 3, in the event Solid Waste does not arrive at the Solid Waste Facility in transport vehicles that are designed, constructed, loaded, and maintained in such a manner as to comply with Article III Section 2, or that the vehicles are not equipped with the proper covers to comply with Article III, Section 2, then the Operator shall take the following steps and actions:

- A. The Operator shall immediately notify the transport vehicle's driver and the transport vehicle's owner of its violation of both this Article III and the Acknowledged Transporters Compliance Policy and Agreement.
- B. The Operator may allow the vehicle to dispose its load, but the Operator shall notify the transport vehicle's driver and the transport vehicle's owner that it must remedy the violation and/or noncompliance before returning with the transport vehicle to the Solid Waste Facility.
- C. The Operator shall notify the transport vehicle's driver and the transport vehicle's owner that a second violation of this Article III and the Acknowledged Transporters Compliance Policy and Agreement shall result in a turnaround of the vehicle and that continued violations and/or noncompliance with this Article III and the Acknowledged Transporters Compliance Policy and Agreement shall result in the termination of that Acknowledged Transporters' ability to deposit waste at the Solid Waste Facility.
- D. The Operator shall turn away any transport vehicle or driver from the Solid Waste Facility that has failed to remedy any violation and/or noncompliance with this Section 2 and the Operator shall continue to turn away such vehicle or driver until such violation and/or noncompliance is remedied.
- E. As appropriate, Operator shall terminate an Acknowledged Transporter per Article III, Section 7.

- F. The Operator shall document and retain records of its activities under this Section. Such documentation shall include, but is not limited to the vehicle's license plate number, USDOT or other identification number, applicable time of day and date(s), type of vehicle violation, and steps Operator took to comply with this Section. Operator shall retain these records for a period of two (2) years.
- G. The Operator shall provide the documentation and records to the Standing Committee and/or Affected Municipalities on at least a quarterly basis or if otherwise requested by the Standing Committee or Affected Municipalities.

The parties to this Agreement acknowledge that a breach of the requirements of Article III, Section 2 will result in additional costs and damages to the Affected Municipalities, that the value of such damages is difficult to ascertain, and that the payments provided for in this paragraph reflect the good faith effort of the parties to determine the value of the costs and damages. In the event that the Operator has breached Article III, Section 2 Operator shall pay the ADSSMCL Fund the following stipulated amounts:

First breach in a 12-month period	\$250 per incident
Second breach in same 12-month period	\$500 per incident
Third breach in same 12-month period	\$1,000 per incident
Any subsequent breach in same 12-month period	\$1,000 per incident

The Operator shall cooperate with the Affected Municipalities in connection with their enforcement of any local ordinances designed to prevent or substantially eliminate any portion of any Solid Waste in such transport vehicles from discharging, leaking, spilling, falling, or blowing out of such transport vehicles onto any public or private lands in the Affected Municipalities, excluding the Active Fill Area.

### **3. Litter.**

During the Initial Term, the Operator will monitor County Highway Q within three miles to the west and one mile to the east of the landfill entrance and will pick up litter on a regular and continuing basis, no less than once per week (except in the event adverse weather prevents pick-up during the week in question) or within twenty-four (24) hours of being notified of the same by representatives of either the Affected Municipalities or the Standing Committee. In the event adverse weather prevents pick-up under this Section 3, Operator shall document the adverse weather and the reason why the weather prevented Operator from fulfilling its duties under this Section 3. In this Article III, "adverse weather" shall be defined as an exceptionally adverse weather event which directly and significantly impedes the ability of Operator to fulfill its duties, and such events may include flooding, a blizzard, tornado, earthquake, or other act of God. Operator shall document and retain records of its activities under this Section.

### **4. Tracking of Foreign Materials.**

During the Initial Term, and until Final Closure, the Operator will take reasonable measures designed to prevent or substantially eliminate foreign material from being tracked onto County Highway Q and will be responsible for removing any foreign material on County

Highway Q within one mile of the landfill entrance resulting from Disposal Operations or other activities associated with the Solid Waste Facility within twenty-four (24) hours of being notified of the same by representatives of either the Affected Municipalities or the Standing Committee. During the initial Term and extending until DNR-approved final closure, Operator further agrees to inspect County Highway Q for the presence of foreign materials within one mile of the landfill entrance on a regular and continuing basis, no less than once per week (except in the event adverse weather prevents pick-up during the week in question), and to remove any foreign materials that are discovered during said inspections. In addition to the requirements of this paragraph, for the purpose of reducing and mitigating runoff of foreign materials from County Highway Q into Seven Mile Creek, Operator shall also take reasonable steps to remove foreign materials on County Highway Q as it approaches and crosses Seven Mile Creek and extending to the banks of Seven Mile Creek. (A map showing the area subject to the requirements of this Section 4 is attached as Exhibit I).

**5. Transporters of Solid Waste.**

**A. List of Acknowledged Transporters.**

Within thirty (30) days after the beginning of the Initial Term, the Operator shall prepare a list of its then Acknowledged Transporters. The list shall contain the names, addresses and telephone numbers of the Acknowledged Transporters and their DNR permit numbers. The initial list shall be made available by the Operator for inspection by the Standing Committee and shall be updated annually. Such updates shall be made available to the Standing Committee. This information shall be subject to the Confidentiality Agreement reflected in Article VII, Paragraph 4 below.

**B. Notice of Agreement and Acknowledged Transporters Compliance Policy.**

During the Initial Term, the Operator shall notify in writing the Acknowledged Transporters who transport Solid Waste to the Solid Waste Facility for Disposal in the Active Fill Area of the applicable provisions of this Agreement. Such written notice shall be provided to such Acknowledged Transporters when they commence transporting Solid Waste to the Active Fill Area. With respect to Acknowledged Transporters that are not the Operator or any affiliate of Advanced Disposal Services Inc., the provision and execution of Exhibit G shall constitute a reasonable step to ensure Acknowledged Transporters comply with the requirements of Article III, Paragraph 2 above. Operator shall obtain and enforce executed copies of Exhibit G from all Acknowledged Transporters. Operator shall document when Operator turns back Acknowledged Transporter because of Acknowledged Transporter's failure to follow the terms of this Final Agreement. Operator shall retain such records for a period of two (2) years after the turn-back and shall provide copies of those records upon request to the Affected Municipalities or Standing Committee.

**6. Clay Transportation.**

The Operator agrees that clay to be used in the construction of the Active Fill Area shall not be transported on any County trunk highways other than CTH Q between STH 53 and the Solid Waste Facility. Additionally, the Operator will not use other streets, highways or roads of the Affected Municipalities for such clay transportation, except to the extent necessary due to closure of CTH. Q. In the event that a clay source becomes available such that a different route maybe utilized, the Standing Committee shall have the authority to negotiate temporary use of such a route.

**7. Termination of Acknowledged Transporters**

The Operator shall terminate an Acknowledged Transporter who repeatedly violates provisions of this Agreement. Violations shall include, but are not limited to, failure to use County Highway Q as the ingress and egress point to the Solid Waste Facility, pursuant to Article III, 1., above; failure to meet vehicle requirements, pursuant to Article III, 2 above; improper discharge of waste on roadways; or for any other activity which would constitute a violation of this Agreement.

## **ARTICLE IV**

### **OPERATIONS AT THE SOLID WASTE FACILITY**

#### **1. Reports to the Affected Municipalities.**

##### **A. Notice of Reports from the Operator.**

The Operator, during the Initial Term and extending until forty (40) years after Final Closure or until proof of financial responsibility for all post-closure and long-term care requirements is terminated by the DNR, whichever is later, shall make available to the Standing Committee all written reports and written correspondence provided by the Operator to the Department or to any other state or federal environmental agency or to any state or federal court provided said reports and correspondence are associated with the operation of the Solid Waste Facility, excluding any tax or corporate filings, and including any recycling information that any Affected Municipality requests that is needed for reporting requirements. These copies shall be made available by the Operator at no cost to the Standing Committee.

##### **B. Notice of Reports from Government Agencies.**

The Operator, during the Initial Term and extending until forty (40) years after Final Closure or until proof of financial responsibility for all post-closure and long-term care requirements is terminated by the DNR, whichever is later, shall make available to the Standing Committee written copies of all written reports and written correspondence received by the Operator from the Department or from any other state or federal environmental agency or from any state or federal court provided said reports and correspondence are associated with the operation of the Solid Waste Facility excluding tax and corporate filings. These copies shall be made available by the Operator at no cost to the Standing Committee.

##### **C. Residential Concerns of the Affected Municipalities.**

The Operator, during the Initial Term and extending until forty (40) years after Final Closure or until proof of financial responsibility for all post-closure and long-term care requirements is terminated by the DNR, whichever is later, shall provide to the Standing Committee, within seven (7) days of receipt by the Operator, copies of all written letters, written reports and other written correspondence, except general notifications or general mailings to all residents or property owners, received by the Operator from any public official of any of the Affected Municipalities or from any resident of the Affected Municipalities where the above-noted letters, reports or correspondence are associated with the operation of the Solid Waste Facility. These copies shall be provided by the Operator at no cost to the Standing Committee.

##### **D. Designated Filing Space.**

A designated file cabinet(s) will be provided at the Operator's office which contains an organized file system for all items referenced in preceding Sections A and B immediately above. Such files will be made available to the Standing Committee during normal business hours.



## **2. Hours and Days of Operations.**

Except during an Emergency, the Operator, during the Initial Term and extending until forty (40) years after Final Closure or until proof of financial responsibility for all post-closure and long-term care requirements is terminated by the DNR, whichever is later, shall not conduct any Disposal Operations or Long-Term Care Operations, including but not limited to any construction, capping or transportation for construction or capping; at the Solid Waste Facility, nor shall it allow any Disposal Operations or Long-Term Care Operations at the Solid Waste Facility, before 6:30 a.m., Monday through Saturday. Except during an Emergency, the Operator shall terminate all Disposal Operations and Long-Term Care Operations and it shall not allow any Disposal Operations or Long-Term Care Operations at the Solid Waste Facility, after 5:30 p.m., Monday through Saturday. Covering operations may continue for one and one half hours after 5:30 p.m., i.e., until no later than 7:00 p.m. Except during an Emergency, the Operator shall not conduct any Disposal Operations or Long-Term Care Operations, nor shall it allow any Disposal Operations or Long-Term Care Operations by its agents, by its Acknowledged Transporters or by any other parties at the Solid Waste Facility on Sundays or on the following holidays: Christmas Day, Thanksgiving, Labor Day, New Year's Day, Memorial Day and Independence Day. For the avoidance of doubt and for purposes of this paragraph only, "Disposal Operations" and "Long Term Care Operations" shall be deemed to include the operation of any vehicles, machinery or equipment by Operator, but shall exclude Emergency operations, snow removal, security operations, monitoring; operation of stationary equipment related to mechanical bioremediation, landfill gas control and management and electrical generation resulting therefrom, leachate management including transportation to an off-site facility, or other operations inside enclosed buildings.

In addition, the above-noted hours and days of operation maybe temporarily amended by the Standing Committee when and for such duration as the Standing Committee deems necessary to protect and serve the public health and safety in the Affected Municipalities or in response to requests for extended hours from the Operator, such as for landfill construction, remediation, holidays or events of nature (wind storms, floods, or other catastrophic events), or similar unforeseen events; provided that the decision whether to amend such hours and days of operation shall be within the sole discretion of the Standing Committee.

## **3. Dust, Dirt and Debris Control at the Solid Waste Facility.**

The Operator, during the Initial Term, and extending until forty (40) years after Final Closure or until proof of financial responsibility for all post-closure and long-term care requirements is terminated by the DNR, whichever is later, shall take-reasonable actions to control the blowing of dust, dirt and debris from the Solid Waste Facility.

## **4. Groundwater Monitoring.**

The Operator shall undertake the groundwater monitoring program (including private wells) required by the Department, imposed as a condition of its finding of feasibility, or any subsequent requirement made by the Department to test groundwater or private wells.

Routine Private Well Monitoring shall be performed as described in Exhibit F.

**5. Noise.**

During the Initial Term and extending until forty (40) years after Final Closure or until proof of financial responsibility for all post-closure and long-term care requirements is terminated by the DNR, whichever is later, the decibel readings generated at the Solid Waste Facility shall not exceed 70 decibels (as measured on the "A" scale, slow response) at the property line, excluding only noise that is caused by vehicular travel coming to and from the Solid Waste Facility; except that the decibel readings during construction activities shall not exceed 80 decibels (as measured on the "A" scale, slow response) at the property lines adjacent to the north, south and east perimeters of the Active Fill Area. In the event that residents in the vicinity of the north boundary of the Solid Waste Facility complain about noise associated with construction activities that exceed 70 decibels, the Standing Committee may impose further reasonable temporary restrictions to reduce the effect of those activities, including but not limited to hours of operation restrictions that do not substantially interfere with the overall duration of these activities.

**6. Air Quality.**

The Operator shall meet all air quality standards as set forth in Exhibit E.

**7. Prevention and Control of Rodents, Birds and Insects at the Solid Waste Facility.**

The Operator, during the Initial Term and extending until forty (40) years after Final Closure or until proof of financial responsibility for all post-closure and long-term care requirements is terminated by the DNR, whichever is later, shall Dispose of Solid Waste in the Active Fill Area and shall conduct any Disposal Operations at the Solid Waste Facility in such a manner as to control and minimize rodent, bird (including but not limited to gulls and pigeons) and insect harborage through a vector control program, including but not limited to the application of pesticides, rodent and bird control measures, and agreed upon innovative or alternative control measures.

**8. Fire, Disaster and Hazard Control.**

The Operator, during the Initial Term and extending until forty (40) years after Final Closure or until proof of financial responsibility for all post-closure and long-term care requirements is terminated by the DNR, whichever is later, shall conduct any Disposal Operations at the Solid Waste Facility (including the Disposal of Solid Waste as authorized by this Agreement and the DNR) in such a manner as to minimize fires and explosions at the Solid Waste Facility and minimize any fire hazards or any potentially explosive hazards from occurring at the Solid Waste Facility.

**9. Erosion, Run-off and Surface Water.**

**A. Erosion Restrictions.**

The Operator, during the Initial Term and extending until forty (40) years after Final Closure or until proof of financial responsibility for all post-closure and long-term care requirements is terminated by the DNR, whichever is later, will control surface water runoff and erosion by compliance with surface water control provisions of the plan of operation and post-closure and long-term care plans for the Solid Waste Facility, as approved and as modified by the Department.

**B. Abatement of Erosion.**

The Operator, during the Initial Term and extending until forty (40) years after Final Closure or until proof of financial responsibility for all post-closure and long-term care requirements is terminated by the DNR, whichever is later, upon written notice by the Standing Committee or any of the Affected Municipalities describing to the Operator the location of any surface water run-off or erosion discharged from the Active Fill Area and other areas used in connection with current or prior Solid Waste Disposal or other Disposal Operations onto any other lands located in the Affected Municipalities shall take appropriate and necessary actions to abate or remove-the described run-off or erosion from such other lands within three (3) days of written notice or the following business day in the case of a weekend: or holiday, subject to the Operator's right to challenge the same.

**C. Surface Water.**

The Operator, during the Initial Term and extending until forty (40) years after Final Closure or until proof of financial responsibility. for all post-closure and long-term care requirements is terminated by the DNR whichever is later, shall take appropriate and necessary actions to minimize the accumulation of surface water in the Active Fill Area and other areas used in connection with current or prior Solid Waste Disposal or other Disposal Operations, and shall direct all surface water coming into contact with Solid Waste or accumulating in the Active Fill Area into an appropriately maintained leachate collection system. The Operator shall take the reasonable and necessary actions to direct all surface water from the Active Fill Area and other areas used in connection with current or prior Solid Waste Disposal or other Disposal Operations not coming into contact with the Solid Waste into the appropriately maintained sedimentation basin located at the Solid Waste Facility. The Operator shall not Discharge water nor shall it allow the Discharge of water from any sedimentation basin at the Solid Waste Facility into any surface water drainage area at the Solid Waste Facility until the surface water discharge complies with the appropriate regulations and requirements of the Department.

**10. Security.**

The Operator, during the Initial Term and extending until forty (40) years after Final Closure or until proof of financial responsibility for all post-closure and long-term care requirements is terminated by the DNR, whichever is later, shall maintain a chain link or woven



wire fence in the location and as depicted in Exhibit C. Operator shall also employ or retain at the Solid Waste Facility the employees; personnel and/or equipment necessary to provide and maintain proper security throughout the Solid Waste Facility, including but not limited to the Active Fill Area, for the purpose of controlling physical access by unauthorized parties to or unauthorized Disposal at the Solid Waste Facility.

#### **11. Odor Control.**

The Operator, during the Initial Term and extending until forty (40) years after Final Closure or until proof of financial responsibility for all post-closure and long-term care requirements is terminated by the DNR, whichever is later, shall take all reasonable steps to prevent and abate objectionable odors at the Solid Waste Facility, and emanating from the Solid Waste Facility, including but not limited to controlling odor by implementing proper landfilling operations in compliance with applicable DNR regulations; applying daily cover in compliance with the DNR approved plan of operation; using alternative daily cover when cover material is the source of objectionable odors; and through implementation of a DNR-approved gas control system. Nothing in this section shall waive or limit the ability of the Affected Municipalities to seek action by the Operator to abate objectionable odors notwithstanding the Operator's compliance with Department requirements.

#### **12. Leachate Management.**

The Operator, during the Initial Term and extending until forty (40) years after Final Closure or until proof of financial responsibility for all post-closure and long-term care requirements is terminated by the DNR, whichever is later, shall be responsible for the management of the leachate at the Solid Waste Facility and for its transportation for off-site treatment and/or disposal, except to the extent that responsibility for such leachate transportation is assumed by one of the Affected Municipalities under separate written agreement. Operator shall take all reasonable steps to prevent the release, spill or discharge of such leachate and, if such leachate is released, spilled or discharged, to remediate such release, spill or discharge and restore the affected environment to the extent practicable; provided that recirculation of leachate in compliance with the DNR-approved plan of operation shall not be deemed a release, spill or discharge under this paragraph.

#### **13. Temporary/Emergency Closure of Active Fill Area.**

During the Initial Term, the Operator shall notify in writing within forty-eight (48) hours (excluding weekends and holidays observed by the Affected Municipalities), the Clerks for the Affected Municipalities, the County Administrator and Standing Committee of any temporary or Emergency closure of the Active Fill Area, including but not limited to any temporary or Emergency closure of the Active Fill Area ordered by the Department. The Operator shall provide in its written notice to the Affected Municipalities and Standing Committee the specific reasons, to the extent known, for such temporary or Emergency closure of the Active Fill Area.

**14. Access to the Solid Waste Facility.**

The Operator, during the Initial Term and extending until forty (40) years after Final Closure or until proof of financial responsibility for all post-closure and long-term care requirements is terminated by the DNR, whichever is later, shall allow the Affected Municipalities or Standing Committee and their officers, employees or agents, the right of immediate and unobstructed access to enter the Solid Waste Facility during any Emergency at the Solid Waste Facility. They shall also have the right of access to enter the Solid Waste Facility during normal operating hours upon reasonable notice from the Affected Municipalities, the Standing Committee or their respective representatives or members. Physical access to the Solid Waste Facility shall be allowed:

- A. to Observe Disposal Operations at the Solid Waste Facility;
- B. to sample and test groundwater, surface water, leachate and air quality at the Solid Waste Facility (provided that the Operator shall be given the opportunity to have an employee present and to take a split sample);
- C. to sample and test characteristics of the Solid Waste at the Solid Waste Facility (provided that the Operator shall be given the opportunity to have an employee present and to take a split sample); or
- D. to take any reasonable and necessary action at the Solid Waste Facility during any Emergency to protect the public health and safety of the residents of or property in the Affected Municipalities.

The Operator shall be given reasonable opportunity to accompany the designated officers, employees or agents of Affected Municipalities or the Standing Committee. In addition, the activities of the designated officers, employees or agents shall be conducted so as to not unreasonably interfere with the normal business operations at the Solid Waste Facility. Copies of any non-privileged documents generated by such activities shall be provided to the Operator upon its request.

**15. Hazardous and Other Unauthorized Waste Disposal Notice.**

The Operator, during the Initial Term and extending until forty (40) years after Final Closure or until proof of financial responsibility for all post-closure and long-term care requirements is terminated by the DNR, whichever is later, upon its receipt of any information that Hazardous Waste or other unauthorized waste has been Disposed in the Active Fill Area or any other location at the Solid Waste Facility, shall then give notice orally within twenty-four (24) hours (excluding weekends and holidays, in which case notice will be given on the next business day) of its receipt of the information to the Affected Municipalities and Standing Committee. The Operator shall, in addition, notify the above-noted parties in writing within a forty-eight (48) hour period (excluding weekends and holidays observed by the Affected Municipalities) of the receipt of this information. Such notice shall describe the date of the occurrence and the type, amount and source of Hazardous Waste.

#### **16. Hazards Notice.**

The Operator, during the Initial Term and extending until forty (40) years after Final Closure or until proof of financial responsibility for all post-closure and long-term care requirements is terminated by the DNR, whichever is later, shall orally notify the Affected Municipalities and Standing Committee as soon as possible and no later than within twenty-four (24) hours (excluding weekends and holidays, in which case notice will be granted on the next business day) of the receipt of information by the Operator of the following known or suspected hazards or known or suspected occurrences in the Active Fill Area or at any other location at the Solid Waste Facility: fires that are not immediately extinguished by the Operator without outside assistance, explosions, contaminated or polluted surface water, contaminated or polluted groundwater, explosive or combustible gases that are not controlled through Operator's methane gas system and hazardous gases or hazardous dust. The Operator shall, in addition, report in writing within forty-eight (48) hours (excluding weekends and holidays, in which case notice will be granted on the next business day) of the receipt of the information by the Operator regarding the above-noted known or suspected hazards and known or suspected occurrences, describing in detail the above noted known or suspected hazards or known or suspected occurrences, the location of such hazards or occurrences, any incidents of damages to persons or property that may have occurred as a result of the above-noted known or suspected hazards or occurrences and any actions taken or actions to be taken in the future by the Operator regarding the above-noted known or suspected hazards or known or suspected occurrences.

#### **17. Responsible Managers.**

The Operator, during the Initial Term and extending until forty (40) years after Final Closure or until proof of financial responsibility for all post-closure and long-term care requirements is terminated by the DNR, whichever is later, shall provide to the Affected Municipalities and Standing Committee, the names, titles, addresses and telephone numbers of any responsible manager or responsible managers retained by or employed by the Operator whose responsibilities to the Operator and whose authority from the Operator shall be to manage, control and administer the Disposal of Solid Waste in the Active Fill Area and to manage, control and administer any Disposal Operations at the Solid Waste Facility. The names or titles, addresses and telephone numbers of the responsible managers shall be provided within five (5) business days after the Agreement is executed by the Negotiating Committee, Affected Municipalities and the Operator, and shall be updated whenever necessary thereafter, in writing, to provide the most current names or titles, addresses and telephone numbers of the current responsible manager or responsible managers.

#### **18. Closure.**

The Operator shall close the Active Fill Area as open green space in accord with the plan of operation as approved and amended by the Department.

**19. Restrictions on Waste Disposal.**

**A. Restrictions on Solid Waste Disposal.**

Disposal of Solid Waste, including Special Waste, shall be limited to the Active Fill Area, at such times and under such conditions as are set forth in this Agreement and as are approved and authorized by the Department; except that Operator shall not Dispose of or allow the Disposal of PCB-containing sediments from or relating to any water body in volumes exceeding 25,000 tons per year and 375,000 tons during Operation of the Active Fill Area, except as expressly authorized in writing by the Standing Committee. Operator expressly agrees not to dispose of any PCB containing sediments from the Lake Michigan watershed.

**B. Prohibition on Hazardous Waste Disposal.**

The Operator, during the Initial Term and extending until forty (40) years after Final Closure, shall not knowingly accept for Disposal, Dispose or allow the Disposal of Hazardous Waste in the Active Fill Area at the Solid Waste Facility. Additionally, Operator shall not seek authorization from the DNR to operate as a Hazardous Waste treatment, storage or Disposal Facility at the Solid Waste Facility.

**20. Change in Ownership.**

**A. Applicability to Successors and Assigns.**

This Agreement shall be applicable to the present Operator, Advanced Disposal Services Seven Mile Creek Landfill, LLC, its successors and assigns, and to any person acquiring any rights to ownership, possession, or operation in the Solid Waste Facility, except that this Agreement shall not apply to any person acquiring such rights exclusively to portions of the Solid Waste Facility that have never been used for or in connection with Solid Waste Disposal or other Disposal Operations.

**B. Notification in Change of Ownership, Possession or Operation.**

The Operator, shall notify the Standing Committee and the Affected Municipalities of any person acquiring any rights of ownership, possession, or operation in the Solid Waste Facility, except for any person acquiring such rights exclusively to portions of the Solid Waste Facility that have never been used for or in connection with Solid Waste Disposal or other Disposal Operations and provide proof that any such transferee has notice of and acknowledges this Agreement and the duties and obligations hereunder and has both the financial and operational ability to comply with the terms of this Agreement, the landfill license and state laws.

**C. Transfer of Ownership, Possession or Operation.**

The Operator shall provide documentation sufficient to demonstrate that such transferee has both the financial and operational ability to comply with the terms of this Agreement, the

landfill license and State laws, including a financial guarantee equivalent to the Guarantee provided by Advanced Disposal Services, Inc. that is a part of this Agreement. The Affected Municipalities shall have standing to challenge such transfer if the transferee is not found to be financially able or operationally able to comply with the requirements of this Agreement, the Department landfill license or State law. The Affected Municipalities shall have thirty (30) days from receipt of the aforementioned documentation in which to bring action in circuit court to void such transfer, unless such deadline is extended by mutual agreement of the Affected Municipalities and the Operator.

## **21. Waiver of Local Approvals and Pre-Existing Local Approvals.**

By adoption of a resolution authorizing the execution of this Agreement, the Town through the Town Board, and the County through the County Board and the City through the City Council hereby waive and/or deem inapplicable, pursuant to Section 289.33(5), Wis. Stat., or its successor provisions, its applicable Local Approvals, as defined at Section 289.33(3)(d), Wis. Stat., or its successor provisions, Pre-Existing Local Approvals, as defined at Section 289.33(3)(fm), Wis. Stat., or its successor provisions, and any and all regulations, resolutions and ordinances that may apply to the Disposal Operations at the Solid Waste Facility, except as provided herein, in order to allow the Operator to site, construct, conduct Disposal Operations, use, transport waste to, maintain, repair, close and provide Long-Term Care of the Solid Waste Facility.

The Waiver shall be applicable and effective only as to the Operator, its officers, its employees, and its agents, including but not limited to construction and capping contractors; provided however, that in the event of a transfer of any interest in all or any part of the Solid Waste Disposal Facility, pursuant to Article IV, Paragraph 20.C. of this Agreement, the Waiver shall apply and be effective as to the transferee. This Waiver shall not be applicable or effective to any other person or entity, including but not limited to Acknowledged Transporters or others who transport or deliver Solid Waste to the Solid Waste Facility.

This Waiver shall not be applicable to Local Approvals, including Pre-Existing Local Approvals, that relate to the collection and transportation of Solid Waste within or through the Affected Municipalities; provided that the Affected Municipalities shall not adopt or enforce Local Approvals in a manner that substantially impairs access to the Active Fill Area.

## **22. Standing Committee.**

The Operator and the Local Committee hereby agree to the formation of a Standing Committee ("Committee") which shall consist of two residents of the Township representing the Town, two residents of the City representing the City, two residents from Eau Claire County, and the Director of the City/County Health Department or his designee. Additionally, the Operator may appoint one (1) non-voting, ad hoc member. The Standing Committee shall have the functions and powers described in Exhibit D and elsewhere in this Agreement. During the Initial Term, the Operator shall pay to the Standing Committee the amount of \$1,000 per year to cover expenses of administering the Standing Committee. Such payments shall be paid to the ADSSMCL Trust Fund, and shall be paid by no later than December 15th of the preceding year.



**23. Existing Agreements.**

The Affected Municipalities and the Operator do hereby stipulate that this Agreement shall supersede any prior inconsistent terms, provisions or contracts with the Affected Municipalities applicable to the Solid Waste Facility.

**24. Expansions.**

Nothing in this Agreement shall be deemed a waiver of the rights of any of the Affected Municipalities regarding any Expansions of the Solid Waste Facility, and the Affected Municipalities reserve all rights with respect thereto.

**25. Enforcement.**

**A. Contract Enforcement.**

Subject to the enforcement procedures set forth in Exhibit D and notwithstanding any other provisions of this Agreement, during the Initial Term, and extending until forty (40) years after Final Closure or until proof of financial responsibility for all post-closure and long-term care requirements is terminated by the DNR, whichever is later, the Affected Municipalities may enforce any breach of this Agreement through a court action venued in the Circuit Court for Eau Claire County. Operator shall not contest the jurisdiction of the court. Operator will stipulate in any such action that if the court finds a breach occurred, the court may impose an order for specific performance of the applicable terms and conditions of this Agreement. Notwithstanding anything to the contrary in this paragraph, the parties reserve all applicable rights they may have to appeal any adverse decision of the Circuit Court or any appellate court.

**B. Public Nuisance.**

Subject to the provisions of § 823.085, in the event of the occurrence of a public nuisance, any of the Affected Municipalities may bring an action to abate such public nuisance and, if successful, shall be entitled to their reasonable attorney's fees and costs for bringing such action.

**C. Damages for Breach of Hours of Operation.**

The parties to this Agreement acknowledge that a breach of the requirements of Article IV, Paragraph 2, will result in additional costs and damages to the Affected Municipalities, that the value of such damages is difficult to ascertain, and that the payments provided for in this paragraph reflect the good faith effort of the parties to determine the value of those costs and damages. In the event that the Operator has breached Article IV, Paragraph 2, Operator shall pay the ADSSMCL Fund the following stipulated amounts:

First breach in a 12-month period	\$250 per day
Second breach in same 12-month period	\$500 per day
Third breach in same 12-month period	\$1,000 per day
Any subsequent breach in same 12-month period	\$1,000 per day

**D. Reservation of Rights.**

Nothing in this Article IV, Paragraph 25 shall be deemed to be a waiver or limit any rights that the Affected Municipalities may have to pursue other claims and remedies that they may have by statute or common law, including claims for breach of contract or nuisance seeking damages and injunctive relief, and including the right to petition the Department to initiate action against the Operator for a violation of any Applicable Wisconsin Statute, Administrative Code, plan of operation; post-closure care or long-term care plan or other enforceable requirements of the Department. The Operator retains and reserves the right to assert any defense that it may have related to such claims or petitions.

**26. Operator Responsibility to the Affected Municipalities.**

**A. Public Nuisance Prevention.**

The Operator, during the Initial Term and extending until forty (40) years after Final Closure or until proof of financial responsibility for all post-closure and long-term care requirements is terminated by the DNR, whichever is later, shall conduct any Disposal Operations at the Solid Waste Facility, including but not limited to the Disposal of Solid Waste as authorized by this Agreement and the DNR, in such a manner as to prevent any public nuisance in the Affected Municipalities from occurring relating to the Solid Waste Facility or its operations, including public nuisances associated with polluted groundwater, polluted air and polluted surface water.

**B. Repair, Maintenance and Reconstruction of the Active Fill Area.**

The Operator, during the Initial Term and extending until forty (40) years after Final Closure or until the termination of all post-closure and long-term care requirements by the DNR, whichever is later, shall have the responsibility and duty to the Affected Municipalities to properly and timely maintain, repair, reconstruct and provide Long-Term Care of the Active Fill area and/or, if appropriate and necessary, to temporarily or permanently close the Active Fill Area, if at any time the condition of the Active Fill Area: (a) creates a substantial danger or poses an imminent threat to the public health or safety of any persons in the Affected Municipalities; or (b) causes substantial damage or poses an imminent threat to any public or private property in the Affected Municipalities.

**C. Compliance with Agreement.**

The Operator, during the Initial Term and extending until forty (40) years after Final Closure or until proof of financial responsibility for all post-closure and long-term care requirements is terminated by the DNR, whichever is later, shall be fully responsible to the

Affected Municipalities to take reasonable steps to insure that the Operator and Acknowledged Transporters conduct any Disposal Operations relating to the Solid Waste Facility, including any post-closure and long-term care, in full compliance with the applicable provisions of this Agreement.

**27. Visual Impact Mitigation.**

The Operator, during the Initial Term and extending until five (5) years after Final Closure or until proof of financial responsibility for all post-closure and long-term care requirements is terminated by the DNR, whichever is later, shall take reasonable steps and actions to minimize the visual impacts from County Highway Q of the vertical expansion of the Solid Waste Facility. Reasonable steps may include, placement of berms, additional berming and narrowing of the existing Highway Q entrance leading up and after Final Closure, vegetation, and other visual barriers to minimize visual impacts of the Solid Waste Facility consistent with Exhibit I. Planting of additional vegetation as shown in Exhibit I shall generally be a minimum of five (5) feet in height at the time of planting and spaced at approximately five (5) foot intervals as appropriate, depending on the tree species. Varied species from the list in the City of Eau Claire Landscape Manual shall be used and ADS shall consult with the City regarding the same. The Operator's responsibilities under this Section shall continue and apply to other properties it owns or otherwise controls for the Solid Waste Facility which directly abut or are adjacent to other public roads.



## **ARTICLE V**

### **INDEMNIFICATION TO THE AFFECTED MUNICIPALITIES**

Operator agrees to indemnify, defend and hold harmless the Affected Municipalities, their officers, agents, employees and duly-appointed committees, including the Negotiating Committee established under § 289.33, Wis. Stats., and the Standing Committee, and other committees as may be established, for and from any request, demand, order or any other form of obligation to pay cleanup or remediation costs, under any local, state or federal law, rule, order, ordinance, statute, regulation or decision, and for or from any and all liability, loss, claims or damages that they might suffer as a result of any claim, demand, cost or judgment by any person or entity at any time against any Affected Municipality, its officers, agents, employees or committees arising in any way or as the result of the design, construction, operation, maintenance, control, repair, administration, monitoring, closure, and Long-Term Care of the Solid Waste Facility and any obligations, duties or responsibilities of the Operator under this Agreement.

The terms and conditions of the above paragraph shall apply from the Effective Date until forty (40) years after Final Closure or until proof of financial responsibility for all post-closure and long-term care requirements is terminated by the DNR, whichever is later.

Notwithstanding the foregoing, the above indemnification and hold harmless provisions shall not apply to the following situations or circumstances:

- (1) Environmental Cleanup Claims. If an Indemnified Party disposes or causes to dispose of Hazardous Waste or other waste at the Solid Waste Facility that the Solid Waste Facility is not authorized to accept, the indemnity and hold harmless shall not apply to any environmental cleanup cost to the extent that it is caused by the disposal of such wastes.
- (2) Vehicular Accidents. The indemnity and hold harmless shall not apply to any on-site accident to the extent that it is caused by any vehicle that is owned or operated by one of the Indemnified Parties:
- (3) Contributory Negligence (Other Than Environmental Cleanup or Vehicular Accidents). The indemnity and hold harmless shall not apply to the extent that an Indemnified Party is contributorily negligent for the liability, loss, claims or damages.

- (4) Intentional Acts or Omissions. The indemnity and hold harmless shall not apply to the extent that the liability, loss, claim or damage is due to the intentional act or omission of any of an Indemnified Party.

In any legal proceedings which the Operator is required to indemnify, defend and hold harmless an Indemnified Party, the Operator has the right to assert any defense on behalf of a particular municipality, individual or entity which that municipality, individual or entity is legally entitled to, including the provisions of § 893.80, Wis. Stats. Each-municipality, individual or entity indemnified under this section subrogates all counter-claims directly related to the indemnified claims (excepting separate damage claims not subject to the indemnification and hold harmless provisions) and assigns all applicable rights and defenses to the Operator which each may have.

## **ARTICLE VI**

### **COMPENSATION TO THE AFFECTED MUNICIPALITIES**

In consideration of the Affected Municipalities: (1) serving as the host and neighboring municipalities, (2) waiving their Local Approvals and Pre-existing Local Approvals, as set forth elsewhere in this Agreement, and (3) accepting the consequences and numerous responsibilities associated with the location of a sanitary landfill in or in proximity to the municipalities, the following compensation and benefits shall be provided by the Operator to the Affected Municipalities.

#### **1. Reimbursement for Negotiation Expenses.**

The Operator shall pay up to \$25,000 of unreimbursed expenses of Affected Municipalities and the Negotiating Committee or its members for their actual attorney's fees, costs, and expenses, including per diem fees of the members of the Negotiating Committee incurred as a result of the Affected Municipalities participating in the negotiating process as established in Chapter 289, Wis. Stats., up to the date that the Approved Final Negotiated Siting Agreement is accepted by the Waste Facility Siting Board. The above-noted expenses shall be paid by the Operator within thirty (30) days after the Operator's receipt of invoices from the Committee or the Affected Municipalities, if not previously reimbursed.

#### **2. Direct Compensation.**

In consideration of the Affected Municipalities: (a) serving as the host and neighboring municipalities; (b) waiving their Local Approvals and Pre-existing Local Approvals, as set forth in Article IV, Paragraph 21 of this Agreement; and (c) accepting the consequences and numerous responsibilities associated with the currently proposed expansion and extended duration of operation of the Active Fill Area and the Solid Waste Facility, the following compensation and benefits shall be provided by the Operator to the Affected Municipalities.

##### **A. Payments Based on Solid Waste Received.**

The Operator shall give 60 days notice to the Standing Committee of the Expansion Effective Date (presently anticipated to be January 2018). Beginning on the Expansion Effective Date, the Operator shall pay an amount equal to:

- (1) \$1.64 per ton of Solid Waste disposed of or received at the Active Fill Area as approved by DNR (In the event the CPI increases the per ton rate to \$1.64 or more by January 1, 2018, the tonnage fee shall increase by an additional five (5) cents per ton effective January 1, 2018. E.g., If the CPI increases the rate to \$1.64

per ton, then the rate beginning January 1, 2018 shall instead be \$1.69 per ton.); and

- (2) \$0.25 per ton of Solid Waste disposed of or received at the Active Fill Area as approved by DNR, subject to the provisions of Paragraph VI.5 of this Agreement.

Solid Waste that is beneficially reused in the Disposal Operations as alternative daily cover is not subject to the \$1.64 per ton and \$0.25 per ton direct payment. Each payment shall be made on or before the 10th day following the month for which payment is made. The parties understand that the Operator's accounting month for purposes of compensation ends on the 25th day of each calendar month. All such payments shall be paid to the ADSSMCL Trust Fund and such payments shall thereafter be administered and divided by Standing Committee.

The Direct Payments under Paragraph VI.2.A(1) (\$1.64 per ton) shall be adjusted annually by the percentage increase or decrease in the Consumer Price Index (U.S. City average - All Urban Consumers - All Items, hereinafter "CPI") for the previous twelve (12) months. The base date for the CPI adjustment is January 1 of the year of the Expansion Effective Date. The first adjustment of such base amount shall be made as of January 1 of the year thereafter, based upon the January index released by the Bureau of Labor Statistics of the U.S. Department of Labor. Annual adjustments shall be adjusted retroactively to the first day of that January 1 when such information is available, and each January 1 thereafter. The annual adjustment of direct payments shall not apply to the \$0.25 per ton paid pursuant to Paragraph VI.2.A(2).

Any payment that is received late shall accrue interest at the rate of one and one-half (1-1/2%) percent per month. Such late payment interest charges shall be calculated on a daily basis and shall be compounded on a monthly basis until fully paid.

#### **B. Verification and Documentation of Solid Waste Received.**

The Operator shall submit detailed statements pertaining to the waste received each month, breaking down such information as to the types of waste, the gate tonnage received based upon the Operators daily records, and as provided for in Article VI.2.A, and any other supporting documents consistent with the provisions of this section. In the event that the weigh scale at the site is not working, another scale may be used, if properly certified by the State. If both scales and the computer-generated information are not available for any day that waste is received, then the Operator shall make payment to the ADSSMCL Trust Fund based upon the average amount of tonnage received during the preceding sixty (60) business weekdays that the site was open, for the first three days that both scales are not available. For every business day thereafter that both scales are not operational, then the Operator shall make payment based upon the greatest amount of tonnage received on any day in the previous sixty (60) business weekdays of operation of the Solid Waste Facility or for Saturdays, the comparable Saturdays during the 60-day period.

The Operator shall provide to the Affected Municipalities and Standing Committee all documents submitted to the Department pertaining to the recording and documentation of the Solid Waste received or Disposed. The reporting of tonnage to the Department shall have no bearing on amounts paid to the Affected Municipalities. Information supplied to the Affected

Municipalities or the Standing Committee of amounts submitted to the DNR are stipulated to be for informational purposes only.

If, at any time, the Affected Municipalities or Standing Committee so desire, they may retain an independent consulting firm to perform computations in order to verify the Operator's reported tonnages. Such firms may independently test the weigh scale, computer-generated information from said scale, or may use field or aerial surveys to verify reported tonnages based upon air space volume consumed within the Active Fill Area. The Affected Municipalities or Standing Committee retaining the independent consulting firm shall pay all costs unless such independent consulting firm's computations accurately demonstrate that the Operator's reported air space or tonnage used has been understated by 10% or greater. If so understated, the costs of such consulting firm shall be borne by the Operator, and the Operator shall pay the costs of such independent consulting firm within thirty (30) days after presentation of such invoice related thereto. The Operator shall also prepare a written report and any documentation necessary explaining the cause of such error. The independent consulting firm's computation shall not be determinative of the amounts of Solid Waste deposited during the period studied if contested by Operator. All such underpaid amounts shall be paid at the then current rate plus one and one-half percent (1-1/2%) per month from the dates the original payment should have been paid.

The Operator shall be required to install, maintain and calibrate (bi-annually) a certified weigh scale for measuring and recording Solid Waste disposed at the Active Fill Area. The weigh scale shall be equipped with sufficient computer software and hardware capabilities to record, generate and summarize all information set forth below pertaining to Solid Waste documentation requirements. The Affected Municipalities and the Standing Committee shall have access to all computer-generated data or written reports pertaining to waste received at the Solid Waste Facility. The Operator shall keep records and logs of all trucks coming to the site and include the following data:

- (1) Name of Acknowledged Transporter.
- (2) Time and date of disposal
- (3) Truck Weight (gross weight, truck weight and net Solid Waste weight).
- (4) Type of Waste
- (5) State of origin whether the shipment was from solid waste generated within or outside the Affected Municipalities, and, if available, municipality of origin.

Weight shall be declared per truck in numerical order of their receipt on a daily basis with the truck ownership and any information which is relevant and kept by the Operator on a regular basis to assist the Standing Committee in reviewing declared Solid Waste weights at the Solid Waste Facility. The Affected Municipalities and Standing Committee may, at their expense and risk, have videotape equipment and have the option of placing personnel on-site in the proximity of the weigh scale, at such times as they choose, to monitor the reporting of Solid Waste received at the Active Fill Area for disposal.



### **3. Payment of Monitoring Expenses.**

During the Initial Term and extending for an additional five years, and in addition to the payments required under Paragraph IV.22, the Operator shall pay the direct costs incurred by the Standing Committee and the Affected Municipalities to monitor the Operator's responsibilities under this Agreement, including but not limited to costs incurred for sampling and testing at and in the vicinity of the Solid Waste Facility, monitoring the receipt of Solid Waste and performing any task that is the responsibility of the Operator; provided that such payments shall not exceed \$5,000 per calendar year. Payments shall be made to the ADSSMCL Trust Fund or Affected Municipality, as appropriate, within thirty (30) days after the invoice therefor.

### **4. Waste Disposal Capacity Guarantee.**

During the Initial Term the Operator guarantees sufficient capacity either in the Active Fill Area or via a transfer station to accommodate 50,000 tons per year of Solid Waste generated within the Affected Municipalities (i.e., within the City of Eau Claire and each municipality and township within Eau Claire County) for a period of five (5) years or the life of the Active Fill Area, whichever is longer. The charge for disposal shall not exceed the posted gate rate, at the point in time that the guarantee commences, plus an annual CPI increase and any additional local, federal, or state taxes or fees that become applicable as a result of a change in the law after the date that the guarantee commences or the then posted gate rate, whichever is less. The Operator agrees to notify the Standing Committee and the Affected Municipalities of the date that the guarantee commences and the then posted gate rate. The guarantee is not cumulative, meaning that at the commencement of for example year five (5), the Operator shall have available sufficient remaining approved capacity within the Active Fill Area to dispose of 50,000 tons of Solid Waste generated within the Affected Municipalities or have the capacity to transfer said waste.

### **5. Solid Waste Generated in the Town of Seymour.**

During the Initial Term the Operator agrees to accept "municipal solid waste," as defined in Wis. Admin. Code § NR 500.03(150) (2004), but excluding "construction and demolition waste," as defined in Wis. Admin. Code § NR 500.03(50) (2004), generated by residents, and commercial facilities existing on the Effective Date, in the Town of Seymour at no charge; provided that a) the Operator shall deduct from the payment of \$0.25 per ton set forth in Paragraph VI.2.A.(2) an amount calculated as the tonnage of Seymour waste disposed of under this paragraph times \$35.00 per ton; and b) the amount so deducted during a calendar year shall not exceed \$0.25 per ton for the total tonnage of Solid Waste received during that calendar year from the Town of Seymour. Solid Waste that is not subject to payment of \$0.25 per ton under Paragraph VI.2.A. shall not be subject to the deduction under this paragraph. Solid Waste that is subject to this Paragraph VI.5 shall not include Special Waste or non-typical Solid Waste, such as but not limited to Solid Waste generated by salvage yards or other facilities as part of a facility cleanup.

The \$1.64 per ton and \$0.25 per ton direct payment in Paragraph VI.2.A shall not apply to waste subject to this Paragraph VI.5.

Proof of residency within the Town of Seymour shall be required. The Operator shall maintain a designated drop-off box that will be dedicated exclusively to Solid Waste subject to this paragraph, and shall prepare and submit to the Standing Committee a monthly report of the amount of waste received under this paragraph. The Town of Seymour and Operator may separately agree on other conditions applicable to Solid Waste disposal by Town of Seymour residents, including but not limited to the days and times of day which such residents may dispose of Solid Waste without charge and the methods of providing notice thereof.

**6. Analytical Testing of Town Landfill.**

The Operator agrees to pay the costs of analytical testing (not sampling) of groundwater samples from nine monitoring wells surrounding the closed Town Landfill for indicator parameters and VOCs.

**7. Street Sweeping.**

During the Initial Term and extending until Final Closure, the Operator shall accept for Disposal in the Active Fill Area for free 6,000 tons per year of street sweeping and nonmetallic mineral wastes generated by the City and/or the County, provided the street sweepings or nonmetallic minerals are acceptable for beneficial reuse purposes. The 6,000 tons shall be prorated in the first year. The Operator shall also accept for Disposal up to 15,000 tons annually beyond the 6,000 tons per year from the City of Eau Claire and the County of Eau Claire at the rate of \$12.00 per ton plus any additional state taxes or fees that become applicable as a result of a change in the law after the Effective Date of this Agreement. The Operator and the City agree to cooperate to maximize the use of the street sweepings and nonmetallic mineral wastes for beneficial reuse purposes (nonmetallic mineral wastes shall not be accepted that directly violate the Operating Permit, e.g., nonmetallic wastes with hazardous waste). Street sweepings or nonmetallic mineral wastes accepted under this paragraph shall not be counted as Solid Waste for purposes of the waste disposal capacity guarantee under Paragraph VI.4. For the purposes of this Section, "nonmetallic mineral" shall mean a product or material consisting principally of naturally occurring, organic or inorganic, nonmetallic material and shall include, but is not limited to, stone, sand, gravel, beryl, clay, feldspar, peat, talc, topsoil and associated vegetation, overburden, and other soils which do not constitute hazardous waste.

**8. County Brush Site.**

The Operator agrees to cooperate with the County to develop a brush drop-off site for County residents and City of Eau Claire residents residing in Chippewa County, on the Operator's lands generally depicted in Exhibit H. Operator agrees to lease sufficient area on such lands to the County for this purpose, on commercially reasonable terms and conditions, and at a rental rate of no greater than \$1.00 per year in addition to the other consideration set forth in this Agreement. Operator shall have access to any such site and any mulch or shredded wood material generated at that site, but agrees that the County may allow others to take such mulch or shredded wood material on a first-come, first-serve basis.

The Parties further agree that the County is not required to enter into a lease to establish a brush drop-off site on Operator's lands, and that the County may in its sole discretion establish one or more brush drop-off sites at other locations or in addition to a site on the Operator's lands.

#### **9. Other Payments to Affected Residents.**

Nothing in this Agreement shall waive, limit or otherwise affect the right of any resident or property owner in any of the Affected Municipalities from asserting a claim for compensation, damages or other relief, including but not limited to claims for compensation due to adverse impacts on property values or private or public nuisance. The Operator reserves all rights and defenses with respect to any such claims.

#### **10. Minimum Property Valuation**

The Operator, during the Initial Term hereby obligates itself to constructing upon the premises described in Exhibit "B", the additional Solid Waste Facility expansion. The Operator, during the Initial Term and extending until Final Closure, obligates itself to an assessed valuation for property tax purposes on the Solid Waste Facility Property (hereafter "Property" in this Section 10) (Property subject to this Section as shown in attached map as Exhibit J), which shall equal an amount of no less than: Four Million and Six Hundred and Fifty Thousand Dollars and 0/100 (\$4,650,000.00) for the sum total of the Property within the City's municipal boundaries and One Million and Eight Hundred and Fifty Thousand Dollars and 0/100 (\$1,850,000.00) for the sum total of the Property within the Town beginning January 1, 2018 and any subsequent year during the Initial Term of this Agreement. In the event that the City and/or Town Assessor, upon application of § 70.32, Wis. Stats., determines that the total assessed valuation of the Solid Waste Facility Property is less than the respective amounts above, the Operator agrees that for that tax year and until such time as when the Property and its improvements shall be assessed for at least the respective amounts in the respective year stated above, the Operator shall make up the difference between the taxes on the actual assessed valuation and the taxes that would be realized if the assessed valuation equaled the specific dollar figure. This obligation of the Operator is independent of its obligation to pay real estate taxes in accord with Wisconsin law and constitutes a minimum tax value guarantee on the part of the Operator. Said guarantee payment shall be due on or before January 31st of each tax year for which the guarantee applies. If Operator obtains a property tax exemption or its equivalent on any portion of the Property prior to January 1, 2018, the foregoing Four Million and Six Hundred and Fifty Thousand Dollars and 0/100 (\$4,650,000.00) valuation for the Property within the City's municipal boundaries and One Million and Eight Hundred and Fifty Thousand Dollars and 0/100 (\$1,850,000.00) valuation for the Property within the Town shall apply, be non-prorated, and take effect before January 1, 2018.

In the event Operator obtains a property tax exemption or its equivalent on any portion of the Property in the respective Affected Municipality, the Operator obligates itself to a payment in lieu of taxes to the relevant Affected Municipalities as if the Property were still taxable, based on the mill rate then in place and based on a minimum tax valuation which shall be the assessed value of the Property in the respective Affected Municipality in the last year in which the Solid Waste Facility owed property taxes for the Property or Four Million and Six Hundred and Fifty



Thousand Dollars and 0/100 (\$4,650,000.00) for the Property within the City's municipal boundaries and One Million and Eight Hundred and Fifty Thousand Dollars and 0/100 (\$1,850,000.00) for the Property within the Town, whichever is greater.

In the event the City and/or Town, for property tax purposes, are required by law to assess the value of the Property under § 70.32, Wis. Stats. for Property which the Operator has already obtained a property tax exemption, and if municipal assessment of the Solid Waste Facility Property reveals the total, overall Property valuation decreases in the respective Affected Municipality, the minimum tax valuation shall be reduced accordingly, but in no event shall the minimum tax valuation fall below Four Million and Six Hundred and Fifty Thousand Dollars and 0/100 (\$4,650,000.00) for the Property within the City's municipal boundaries and One Million and Eight Hundred and Fifty Thousand Dollars and 0/100 (\$1,850,000.00) for the Property within the Town (A reduced assessment shall not mean or include a finding or assessment by the municipality that the property has no or reduced value because of the property's tax-exempt status, e.g., A \$0 "assessment" or \$0 shown in tax records because of a tax exemption is not a reduced assessment which reduces the value of the payment in lieu of taxes.) This obligation of the Operator is independent of its obligation to pay real estate taxes in accord with Wisconsin law and constitutes a minimum tax value guarantee and payment in lieu of taxes on the part of the Operator. Said guarantee payment shall be due on or before January 31st of each tax year for which the guarantee applies.

(As an example of the foregoing operation of this Section 10, if the Property's sum total assessed value increases to \$5 million in the City and \$2.5 million in the Town in 2020, and the Solid Waste Facility Property becomes property tax exempt in 2021, the Operator shall continue to make a payment in lieu of taxes to the Affected Municipalities, respectively, based on \$5 million of property value in the City and \$2.5 million in the Town from 2020 as determined by the then-current mill rates in the respective municipalities; and if the Solid Waste Facility Property in 2022 is assessed by the City and Town and that assessment shows a reduced total property valuation of \$4.8 million in the City and \$2 million in the Town, the payment in lieu of taxes by the Operator shall be based on \$4.8 million and \$2 million, respectively, but in no case shall the valuation fall below \$4.65 million with the Property in the City and \$1.85 million with the Property in the Town.)

The values stated in this Section 10 shall not be construed as an admission of value for or against the Affected Municipalities when assessed in the future by a municipal assessor.

## **ARTICLE VII**

### **MISCELLANEOUS PROVISIONS**

#### **1. Expansion.**

No further Expansion of the Active Fill Area shall occur except pursuant to the procedures set forth by law applicable at that time and by written modification of this Agreement or execution of a separate agreement that expressly supersedes this Agreement.

#### **2. Environmental Impairment Liability Insurance.**

The Operator shall name and maintain the Affected Municipalities as additional insureds on pollution legal liability insurance policy in a face amount of not less than Ten Million Dollars (\$10,000,000), per claim and in the aggregate. Such policy shall provide coverage for releases from the landfill to other property in the Affected Municipalities, including but not limited to groundwater. The Operator shall maintain such insurance coverage from the Effective Date of this Agreement until forty (40) years after Final Closure or until proof of financial responsibility for all post-closure and long-term care requirements is terminated by the DNR, whichever is later. In the event that Operator agrees in any future negotiated agreement to increase the face amount of insurance coverage for any other landfill that it owns or operates to exceed the amount required by this paragraph, it shall provide the insurance required by this paragraph in the same amount. Operator agrees to provide notice to the Standing Committee of any negotiated agreement wherein an increase occurs and to provide the Standing Committee with an updated policy and certificates.

#### **3. Random Load Inspections.**

During the Initial Term, the Operator shall perform random load inspections as required by the DNR for any vehicles permitted to access the site. The Standing Committee or its representatives may be present, if requested and at a reasonable time, during any truck inspection. Any member of the Standing Committee or its representative shall also have the right to take samples, at their own expense, to test the same, as a part of such random load inspections. In the event such samples are taken, the Operator may take a split sample.

#### **4. Confidentiality.**

The Standing Committee covenants and agrees for the period commencing on the Effective Date and extending until forty (40) years after Final Closure, that the Standing Committee shall not, except as explicitly requested by Operator or is otherwise required by law, disclose to any person (other than its attorneys, who shall have agreed to be bound by the terms of this provision) any confidential information provided for in this Agreement as to the conduct of the business of Operator. The Standing Committee further agrees that they will not, individually or collectively, disclose the pricing information, cost structure, tax information,

customer names, addresses, or telephone numbers or the terms or conditions of any customer contracts, bids or proposals to any person, firm, corporation, association, governmental body, quasi governmental body, or any other entity, except to authorized representatives of Operator or as required by law. If the Standing Committee becomes legally compelled to disclose such confidential information, the Standing Committee shall provide Operator with prompt notice of such requirement so that Operator may seek a protective order or other appropriate remedy. For purposes hereof, "confidential information" shall mean and include, without limitation, all trade rights in which Operator has an interest, all customer lists, subcontractor lists and customer and, subcontractor information, and all other information concerning the business of Operator's services, taxes, clients, customers, subcontractors, costs, profits, markets, sales, reports, written correspondence, data, trade secrets, processes, programs, products, marketing and distribution methods, but shall exclude any matters which have been or hereafter are independently developed or disclosed by a third party whom is not in breach of a confidentiality undertaking with Operator or which otherwise is or becomes part of the public domain due to no act or omission of the Standing Committee or members thereof. This confidentiality agreement shall not apply to any confidential information provided to the Standing Committee which relates to the monitoring or protection of public or private health, safety and welfare such as DNR reports, groundwater monitoring Discharges or other threats to the environment, public or private property. The Standing Committee agrees that the restrictions contained in this provision are necessary to protect the legitimate continuing proprietary interests of the Operator in performing its obligations under this Agreement.

#### **5. Leachate.**

The acceptance of leachate generated at the Solid Waste Facility for disposal at the City of Eau Claire Wastewater Treatment Plant shall be subject to a separate agreement between the Operator and the City of Eau Claire.

## **ARTICLE VIII GENERAL PROVISIONS**

### **1. Notice to Parties.**

Under this Agreements any notices required by the terms and conditions of this Agreement are, at minimum, to contain the address and names of the parties as noted below, are to be sent either by certified mail, return receipt requested to such parties or are to be personally served and are to be considered by each party as written notice when received, except as otherwise specifically provided herein. It is further understood that the Affected Municipalities, the Operator, and the Standing Committee shall each be responsible to provide to the other parties any appropriate change of address or any appropriate change of name by providing the other parties with a written "Notice of Address Change" or "Notice of Name Change." Such notices shall be sent by certified mail, return receipt requested to the addresses noted below. The current names and addresses are:

- A. Town of Seymour  
Attn: Town Clerk.  
6500 Tower Drive  
Eau Claire, WI 54703
- B. City of Eau Claire Attn: City Clerk  
City Hall  
203 S. Farwell  
Eau Claire, WI 54701
- C. County of Eau Claire  
Attn: Office of County Administrator  
Eau Claire County Courthouse  
721 Oxford Avenue  
Eau Claire, WI 54703-5481
- D. Advanced Disposal Services Seven Mile Creek Landfill, LLC  
Attn: General Manager  
8001 Olson Drive  
Eau Claire, WI 54703
- E. Advanced Disposal Services, Inc.,  
Attn: General Counsel  
90 Fort Wade Road; Suite 200  
Ponte Vedra, FL 32081

### **2. Headings.**

The titles to the paragraphs of this Agreement are for informational purposes only.

### **3. Governing Law.**

This Agreement and the provisions contained therein will be construed, enforced and governed, in all respects, in accordance with the laws and statutes of the State of Wisconsin. All numerical references to Wisconsin Statutes or Administrative Codes refer to statutes and administrative codes in existence on the date of this Agreement, together with any amendments, revisions, renumberings or repeals and recreations thereof during the period of applicability under this Agreement.

### **4. Waiver.**

A party may waive a breach of any term or condition of this Agreement only by express written waiver. Any waiver by any party to a breach of any term or condition of this Agreement shall not be considered a waiver of any subsequent breach by a party of the same term or any other term or condition of this Agreement.

### **5. Complete Agreement.**

This Agreement is the complete agreement as to the currently proposed Solid Waste Facility, pursuant to § 289.33, Wis. Stats., between the Affected Municipalities, the Operator, and the Local Committee. This Agreement specifically supersedes the Seymour Agreement dated April 9, 1986, the Agreement dated December 2001, and the Agreement dated January 2005, except as to those provisions of this Agreement that take effect on the Expansion Effective Date, including Article VI, Section 2.A.(1) regarding the increased tonnage rate to \$1.64 and the Minimum Property Valuation in Article VI, Section 10. As to those provisions, the corresponding provisions in the January 2005 Agreement, shall remain in full force and effect until those provisions in this Agreement take effect; provided that any payment that is required to be made to the SMCLL Trust Fund shall be made payable to the ADSSMCL Trust Fund. This Agreement does not supersede, modify, or otherwise affect the Purchase Agreement between Eau Claire County and Superior Seven Mile Creek Landfill, Inc., dated September 30, 1996.

### **6. Amendment.**

This Agreement may be amended only by a written agreement between the Affected Municipalities that are signatories to this Agreement and the Operator.

### **7. Binding Effect.**

This Agreement will bind the Affected Municipalities, the Operator, the Negotiating Committee, all future owners and operators of the Solid Waste Facility, their respective legal successors and their respective legal assigns upon its execution. However, if any Affected Municipality fails to adopt an approving resolution authorizing officials of said municipality to execute this Agreement or if said authorized officials fail to execute this Agreement within sixty (60) days after the date that the Advanced Disposal Services Seven Mile Creek Landfill, LLC

Negotiating Committee executes this Agreement, then said municipality shall receive no benefits under this Agreement.

**8. Recording.**

The Operator shall place a notice of this Agreement on the title records applicable to the Solid Waste Facility. The notice shall state as follows:

Use of the property is subject to the provisions of Advanced Disposal Services Seven Mile Creek Landfill Final Negotiated October 2016 Agreement. A copy of the Agreement can be obtained from:

- A. Town of Seymour  
Attn: Town Clerk  
6500 Tower Drive  
Eau Claire, WI 54703
- B. City of Eau Claire  
Attn: City Clerk  
City Hall  
203 S. Farwell  
Eau Claire, WI 54701
- C. County of Eau Claire  
Attn: Office of County  
Administrator Eau Claire County  
Courthouse  
721 Oxford Avenue  
Eau Claire, WI 54703-5481

**9. Execution in Counterparts.**

This Agreement may be executed in separate counterparts, each of which shall be deemed an original. Each party to this Agreement shall execute eight (8) duplicate original counterparts and shall circulate the same to all other parties identified in this Agreement.

ADVANCED DISPOSAL SERVICES SEVEN  
MILE CREEK LANDFILL, LLC NEGOTIATING  
COMMITTEE,

DATED: 12/7/16

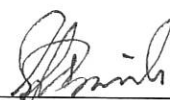
BY:   
Stephen C. Nick, Vice Chairperson  
and authorized signatory by vote of  
and on behalf of the Advanced  
Disposal Services Seven Mile Creek  
Landfill Negotiating Committee



ADVANCED DISPOSAL SERVICES  
SEVEN MILE CREEK LANDFILL, LLC

DATED: 12/7/14

BY: 

Dan De Waard  
Regional Vice President

**TOWN OF SEYMOUR**

Approved this 14th day of November, 2016.

BY: Douglas A. Kronig  
Town Board Chairperson

ATTEST: Susan Luna  
Town Clerk

(A certified copy of the approving resolution shall be attached and appended to this Agreement and incorporated by reference.)

TOWN OF SEYMOUR

STATE OF WISCONSIN )

EAU CLAIRE COUNTY )

I, Susan Larson, Town Clerk Treasurer, Town of Seymour, Eau Claire County, State of Wisconsin, do hereby certify that the foregoing is a true and correct copy of a resolution adopted by the Town Board of the Town of Seymour at a regular session thereof held on November 14, 2016.

  
\_\_\_\_\_  
Susan Larson, Town Clerk Treasurer

Dated: November 14, 2016

STATE OF WISCONSIN

TOWN OF SEYMOUR

EAU CLAIRE COUNTY

RESOLUTION 2016-05

---

APPROVING THE ADVANCED DISPOSAL SERVICES LANDFILL EXPANSION FINAL NEGOTIATED AGREEMENT

---

WHEREAS, the Town of Seymour was notified of a proposed expansion of the Advanced Disposal Services Landfill, and

WHEREAS, on May 20, 2014 the adoption of a Siting Resolution relating to the proposed landfill expansion, pursuant to the provisions of Wis. Stat. §289.33, and

WHEREAS, the proposed expansion would extend vertically over the existing footprint of the landfill, located at 8001 Olson Drive in Eau Claire County, and

WHEREAS, the City of Eau Claire, Eau Claire County, and the Town of Seymour, through a Local Negotiating Committee, have negotiated an agreement with Advanced Disposal Services Landfill, LLC, a subsidiary of Advanced Disposal Services, Inc. for the expansion of the Advanced Disposal Seven Mile Creek Landfill in accordance with provisions of Wis. Stat. §289.33, and

WHEREAS, as an affected municipality that is represented on the Local Committee, must approve the Agreement before it can become effective

NOW, THEREFORE BE IT RESOLVED by the Town Board, that the "Advanced Disposal Services Landfill Expansion Final Negotiated Agreement", dated September 2016 in substantially the form as attached to this resolution is hereby approved.

BE IT FURTHER RESOLVED that the Agreement approved is explicitly for the proposed expansion only and not to be considered approval for further landfill expansions, which may be proposed.

BE IT FURTHER RESOLVED, that the Town Board Chair and Town Clerk are hereby authorized to execute the agreement of behalf of the Town of Seymour

Dated this 14th day of November, 2016

  
\_\_\_\_\_  
Douglas A. Kranig, Town Chair

ATTEST:

  
\_\_\_\_\_  
Susan Larson, Town Clerk

**CITY OF EAU CLAIRE**

Approved this 16<sup>th</sup> day of November, 2016.

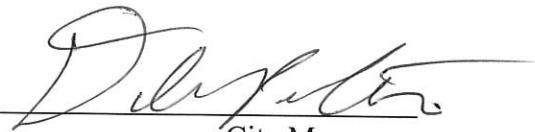
BY:   
City Manager

ATTEST:   
City Clerk

Approved as to form. BY:   
City Attorney

(A certified copy of the approving resolution shall be attached and appended to this Agreement and incorporated by reference.)

**STATE OF WISCONSIN )**

**EAU CLAIRE COUNTY )**

**CHIPPEWA COUNTY )**

I, Donna A. Austad, City Clerk, City of Eau Claire, Counties of Eau Claire and Chippewa, State of Wisconsin, do hereby certify that the foregoing is a true and correct copy of a resolution adopted by the City Council of the City of Eau Claire at a regular session thereof held on November 8, 2016.

  
Donna A. Austad  
City Clerk

Dated:  
November 16, 2016

**RESOLUTION**

**RESOLUTION AUTHORIZING AN AMENDMENT TO THE 2005 SEVEN MILE CREEK LANDFILL EXPANSION FINAL NEGOTIATED AGREEMENT.**

**WHEREAS**, In 2014, Advanced Disposal Services Seven Mile Creek Landfill, LLC (ADSSMCL) notified the City of a request for an amendment to the 2005 Seven Mile Creek Landfill Expansion Final Negotiated Agreement (the "Agreement"); and

**WHEREAS**, a siting resolution was adopted by the Eau Claire City Council on April 22, 2014, relating to the proposed landfill expansion; and

**WHEREAS**, the City of Eau Claire, Eau Claire County, and the Town of Seymour, through a Local Negotiating Committee, have negotiated an agreement with Advanced Disposal Services Landfill, LLC, a subsidiary of Advanced Disposal Services, Inc., for the expansion of the Advanced Disposal Seven Mile Creek Landfill in accordance with provisions of Wis. Stat. § 289.33, and

**WHEREAS**, Committee representatives on behalf of the City of Eau Claire, have approved the proposed expansion. The Town of Seymour and Eau Claire County will bring similar resolutions before their municipalities.

**NOW THEREFORE, BE IT RESOLVED**, by the City Council of the City of Eau Claire to approve an amendment to the 2005 Seven Mile Creek Landfill Expansion Final Negotiated Agreement and authorizing amendment of the Agreement as attached hereto.

**BE IT FURTHER RESOLVED**, that the City Council does hereby authorize the City Manager and City Clerk to execute an amendment to the Agreement and all other documents that are necessary to effectuate the requested modification to the Agreement.

Adopted  
November 8, 2016

(SEAL)

  
President Kerry J.S. Kincaid

(SEAL)

  
City Manager Dale Peters

(ATTESTED)

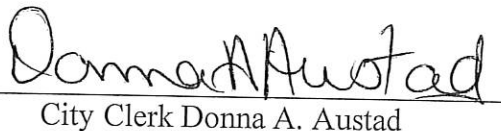
  
City Clerk Donna A. Austad



EAU CLAIRE COUNTY

Approved this 6 day of December, 2016.

BY: \_\_\_\_\_

*Gregg Moore*

County Board Chairperson

ATTEST \_\_\_\_\_

*Janet Kloomis*

Janet Kloomis

Clerk

(A certified copy of the approving resolution shall be attached and appended to this Agreement and incorporated by reference.)

- APPROVING THE ADVANCED DISPOSAL SERVICES LANDFILL EXPANSION  
FINAL NEGOTIATED AGREEMENT -

WHEREAS, the County of Eau Claire was notified on March 28, 2014 of a proposed expansion of the Advanced Disposal Services Landfill, and

WHEREAS, on May 20, 2014 the County of Eau Claire adopted a Siting Resolution File No. 14-15/009 relating to the proposed landfill expansion, pursuant to the provisions of Wis. Stat. § 289.33, and

WHEREAS, the proposed expansion would extend vertically over the existing footprint of the landfill, located at 8001 Olson Drive in Eau Claire County, and

WHEREAS, the City of Eau Claire, Eau Claire County, and the Town of Seymour, through a Local Negotiating Committee, have negotiated an agreement with Advanced Disposal Services Landfill, LLC, a subsidiary of Advanced Disposal Services, Inc. for the expansion of the Advanced Disposal Seven Mile Creek Landfill in accordance with provisions of Wis. Stat. § 289.33, and

WHEREAS, the County of Eau Claire, as an affected municipality that is represented on the Local Committee, must approve the Agreement before it can become effective

NOW, THEREFORE BE IT RESOLVED by the Eau Claire County Board of Supervisors, that the "Advanced Disposal Services Landfill Expansion Final Negotiated Agreement", dated September 2016 in substantially the form as attached to this resolution is hereby approved.

BE IT FURTHER RESOLVED that the Agreement approved is explicitly for the proposed expansion only and not to be considered approval for further landfill expansions, which may be proposed.

BE IT FURTHER RESOLVED, that the County Board Chair and County Clerk are hereby authorized to execute the agreement on behalf of the County.

STATE OF WISCONSIN

ss

COUNTY OF EAU CLAIRE

I, Janet K. Loomis, County Clerk in and for said county, do HEREBY CERTIFY that the foregoing is a true and correct copy of a resolution adopted by the Eau Claire County Board of Supervisors at the meeting held on December 6, 2016.

  
Janet K. Loomis  
County Clerk

## GUARANTEE

Advanced Disposal Services, Inc., for valuable consideration, including the mutual covenants and benefits stated in the Final Negotiated Agreement by and between the Affected Municipalities (as defined therein) and Advanced Disposal Services, Inc.'s subsidiary corporation, Advanced Disposal Services Seven Mile Creek Landfill, LLC, such consideration and receipt of which is hereby acknowledged, does hereby guarantee the performance of Advanced Disposal Services Seven Mile Creek Landfill, LLC in the event that the latter fails to so perform. Those obligations shall extend to any obligations provided for in said Agreement, including the operation, closure, post-closure responsibilities, and indemnification responsibilities of Advanced Disposal Services Seven Mile Creek Landfill, LLC. The Guarantee shall be maintained and remain valid upon a transfer of ownership of Advanced Disposal Services Seven Mile Creek Landfill, LLC or the Solid Waste Facility as provided for in Article IV, Paragraph 20, until 31 days after each Affected Municipality received notice of the transfer, an extended deadline agreed upon under Article IV, Paragraph 20.C., or in the event of a judicial action challenging the transfer, until final resolution of the challenge, whichever is later.

Advanced Disposal Services, Inc. acknowledges receipt of said Agreement and certifies that, by signing below, said officer has the authority to act on behalf of Advanced Disposal Services, Inc.

DATED: 12/2/14

ADVANCED DISPOSAL SERVICES, INC.

BY: [Signature]

Name: Dan De Waard  
Regional Vice President

**Exhibit A**

**ACTIVE FILL ARE**

(See following page)



**Exhibit B**

**SEVEN MILE CREEK SOLID WASTE FACILITY, EAU CLAIRE COUNTY,  
WISCONSIN**

(See following page)



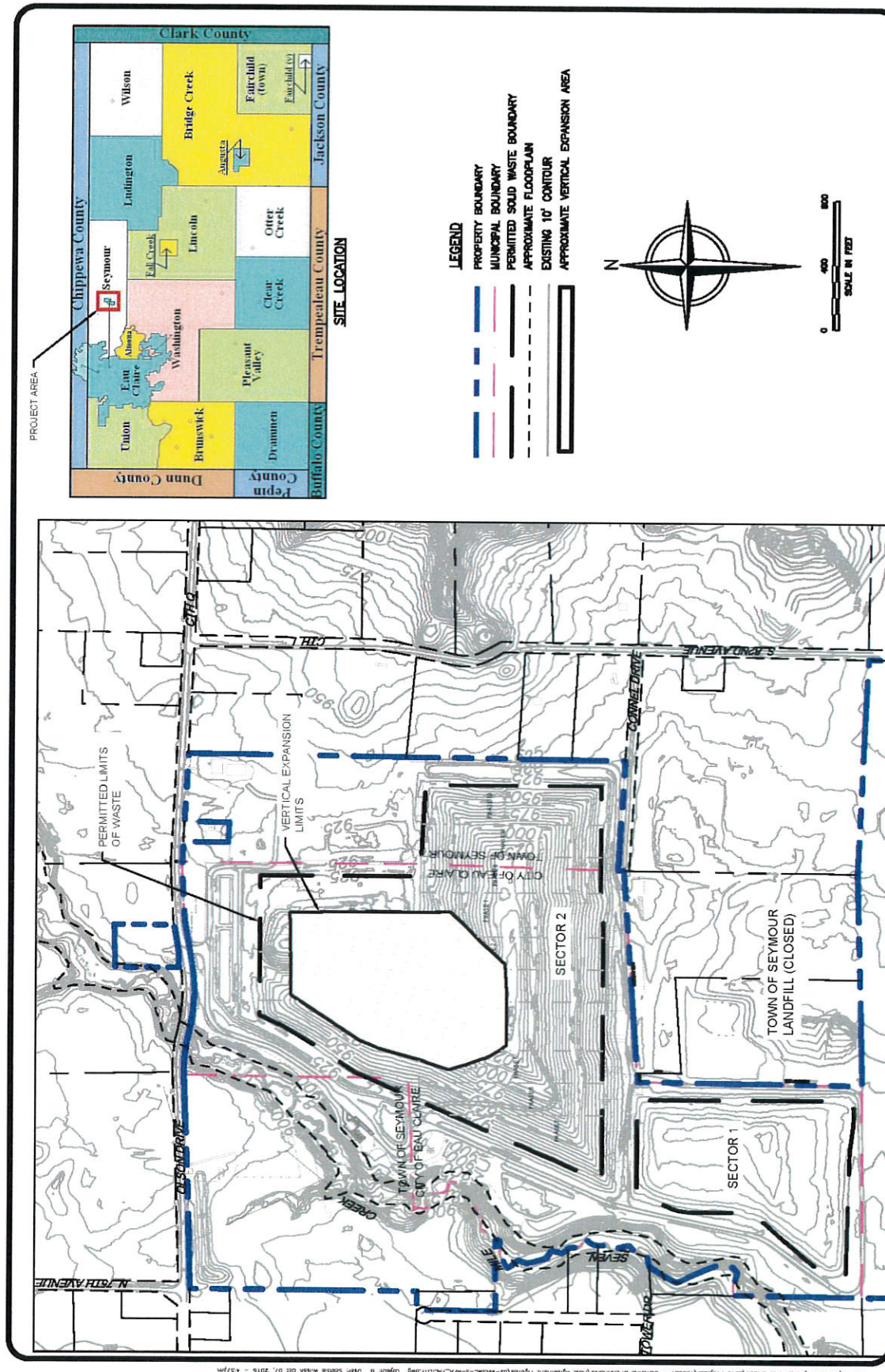

EXHIBIT  
**B**  
PROJECT NO.  
160054

ADVANCED DISPOSAL SERVICES  
SEVEN MILE CREEK LANDFILL  
SECTOR 2 VERTICAL EXPANSION  
EXHIBIT B  
SEVEN MILE CREEK SOLID WASTE FACILITY

**cornerstone**  
A TETRA TECH COMPANY

PREPARED BY:  
**CORNERSTONE ENVIRONMENTAL GROUP, LLC**

This drawing represents intellectual property of Cornerstone Environmental Group LLC. Any modification to the original by other than Cornerstone Environmental Group LLC will void the warranty. Cornerstone Environmental Group LLC will not be held liable for any changes made to this document without written consent of the originator.

- NOTE**
1. AERIAL TOPOGRAPHIC SURVEY PERFORMED BY SSMC ON APRIL 23, 2016.
  2. EAU CLAIRE COUNTY MAP WAS SUPPLIED BY WIKIPEDIA (2013).

PREPARED BY:  
SSW

APPROVED BY:  
JCO

DATE CREATED  
10/7/2016

**Exhibit C**

**FENCE BOUNDARY**

(See following page)



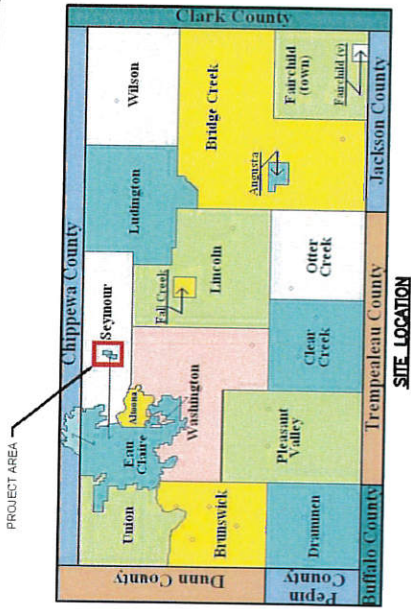
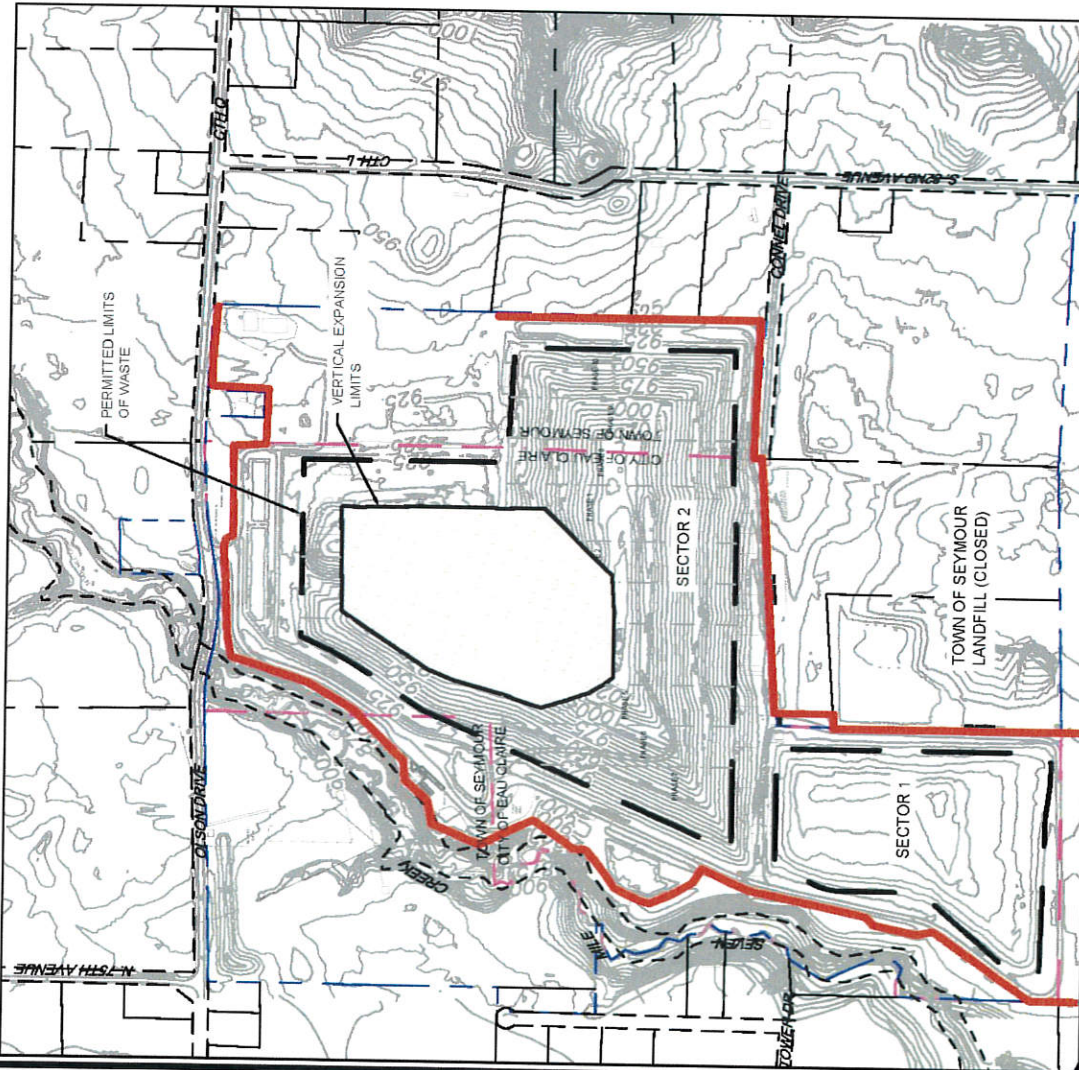

- LEGEND**
- PROPERTY BOUNDARY
  - MUNICIPAL BOUNDARY
  - PERMITTED SOLID WASTE BOUNDARY
  - APPROXIMATE FLOODPLAIN
  - EXISTING 10' CONTOUR
  - APPROXIMATE VERTICAL EXPANSION AREA
  - FENCE BOUNDARY



PREPARED BY:  
SSW

APPROVED BY:  
JCO

DATE CREATED  
10/7/2016

- NOTE**
1. AERIAL TOPOGRAPHIC SURVEY PERFORMED BY SRMC ON APRIL 22, 2016.
  2. EAU CLAIRE COUNTY MAP WAS SUPPLIED BY WISCONSIN (2013).



PREPARED BY:  
**CORNERSTONE ENVIRONMENTAL GROUP, LLC**  
A TETRA TECH COMPANY

The drawings represent a statement of work by Cornerstone Environmental Group, LLC. Any modification to the original by the client, Cornerstone Environmental Group, LLC, or any other party, shall be subject to written approval. Cornerstone Environmental Group, LLC, and its subsidiaries, shall not be held responsible for any errors or omissions in this document without written consent of the originator.

ADVANCED DISPOSAL SERVICES  
SEVEN MILE CREEK LANDFILL  
SECTOR 2 VERTICAL EXPANSION  
EXHIBIT C  
FENCE BOUNDARY

EXHIBIT  
**C**  
PROJECT NO.  
160054

## Exhibit D

### STANDING COMMITTEE

1. **Purpose.** The Affected Municipalities and Advanced Disposal Services Seven Mile Creek Landfill, LLC (hereinafter referred to as the "Operator"), agree to re-establish and continue to participate in the Standing Committee to monitor the construction and operation of the Solid Waste Facility and perform such other activities as are authorized by the Agreement (hereinafter referred to as Committee or Standing Committee).

2. **Membership.** Membership on the Committee shall consist of the following:

Town of Seymour (two members)

- ☐ Town chairman or designee
- ☐ Town Board member or Town resident appointed by Town Board
- ☐ City of Eau Claire (two members)
- ☐ Director of public works or designee
- ☐ City Council representative or City resident appointed by City Council

Eau Claire County (two members)

- ☐ County Highway Commissioner or designee
- ☐ County Board member or County resident appointed by County

Board Eau Claire City/County Health Department (one member)

- ☐ Director or designee.

The Committee shall elect, from amongst its members, an individual to function in the capacity of chairperson. For any action taken by the Committee, unless otherwise expressly provided, a majority vote of the Committee is required. The Operator may appoint one (1) representative to the Committee who shall be ad hoc member and shall have no vote.

3. **Term.** All members appointed shall serve at the pleasure of the respective entities that appointed them.

4. **Replacement and Removal.** A Committee member may voluntarily resign or be replaced at any time.

Any Committee Member may be removed by the Committee for good cause and upon a five-sevenths (5/7) vote of the Committee.

5. **Quorum and Vote.** A majority of the Committee Members shall constitute a quorum, provided that voting shall be governed by the following rules: each member of the Committee present shall have one vote.

6. **Documents.** The Operator shall provide copies of all technical reports supplied to the Department by the Operator pertaining to the Solid Waste Facility, including the Plan of Operation, any proposed amendments to the feasibility study or any proposed changes to any special conditions imposed by the Department. Such copies shall be provided free of charge to the Committee.

7. **Meetings.** The Committee may establish a schedule for meetings for the purposes of review, explanation and discussion of said technical data and the status of the Solid Waste Facility construction, operation and closure. Special meetings of the Committee may be called by any member of the Committee upon written notice mailed at least five (5) days prior to the proposed meeting. Said meeting may be called for the purpose of addressing any issue of concern involving the Solid Waste Facility construction, operation or closure. Upon the occurrence of an event deemed by any Committee Member to constitute an Emergency condition, a special meeting may be called with less than five (5) days notice, provided each Committee Member is personally notified. The public may attend any Committee meeting. Any written notice called for in this Agreement or Exhibit shall be deemed effectively provided when either personally delivered or sent by mail to all Committee Members at the addresses listed by them with the Committee.

8. **Committee Inspections.** Individual Committee Members with proper identification shall have the right to conduct on-site inspections of the Solid Waste Facility pursuant to the procedure provided in Paragraphs W.14 and VII.3 of the Agreement.

9. **Violations.** If, in the reasonable judgment of the majority of the Committee Members, the Solid Waste Facility is not being constructed or operated in compliance with this Agreement, the Operator's approved Plan of Operation, or with any applicable State statute or regulation, or any other provision of law, whether it be in law or equity, the Committee shall serve written notice of such perceived noncompliance upon, and may make recommendations to, the Operator.

Nothing herein shall be construed to limit any legal or equitable right of any neighboring property owner with respect to individual legal rights pursuant to law.

10. **Enforcement.** Only the Affected Municipalities shall have legal standing to enforce this Agreement and only after the stepped enforcement procedure of Paragraphs 9 and 10 has been followed. Upon receipt of any notice of non-compliance from the Committee, the Operator shall investigate any allegation of non-compliance made by the Committee and the Operator shall deliver a written report concerning the investigation to the Committee within thirty (30) days. In the event the Operator does not correct the condition, to the satisfaction of a majority of the Committee, the Affected Municipalities may pursue such remedies as are available.

11. **Other Authority.** The Committee shall have authority to temporarily extend hours of operation as set forth under Paragraph 2 of Article IV.



## **Exhibit E**

### **AIR QUALITY STANDARDS**

The Operator shall comply with all air quality standards required under the plan of operation, closure, post-closure and long-term care plans, or any modifications thereof or any other requirements of the Department or United States Environmental Protection Agency.

In addition, the Operator shall specifically comply with all of Administrative Code regulations pertaining to emerging gases emanating from the site including, but not limited to, Wisconsin Administrative Code Chapters 400 et. seq., 500 et. seq., and 600 et. seq. Notwithstanding the foregoing, the Operator shall only be required to comply with those regulations which the Department imposes upon existing landfills and subsequent changes to such regulations.

The Operator shall take all reasonable precautions to minimize the amount of dust and particulate matter that leaves the Active Fill Area or its access roads during construction, operation, and closure. The total concentration of the suspended particulate shall not exceed 150 micrograms per cubic meter measured at the boundary of the Solid Waste Facility.

The Operator shall specifically comply with the Air Pollution Control Construction Permit as issued by the Department of Natural Resources.



## Exhibit F

### WELL TESTING

**Operator's General Requirements.** The Operator shall comply with all background testing and groundwater monitoring as required by the feasibility report, plan of operation, post-closure or long-term care plans, as approved and amended by the Department, and any order or other requirements of the Department.

**Routine Private Well Monitoring Program.** The Operator, during the Initial Term and extending until forty (40) years after Final Closure or until the termination of proof of financial responsibility by the DNR, whichever is later, shall-test all wells within one-half mile from the Active Fill Area or any previously filled disposal area at least once every three years, such that approximately one-third of all such wells are tested annually. Descriptions of properties within the one-half mile boundary are included in Addendum 1 to this Exhibit F. The Standing Committee shall identify those wells to be tested each year, and may consider the following criteria in selecting the wells to be tested in each year:

1. Proximity to landfill.
2. Down gradient from landfill.
3. Request by homeowner.
4. Previous testing performed and historical data obtained.

The wells shall be subject to testing by the Operator at the Operator's expense. The Standing Committee and the Operator may mutually agree to terminate the routine private well monitoring program at an earlier date.

Notwithstanding the foregoing, the Operator shall not be required to sample any of the water supply wells serving the properties identified by the Standing Committee for the purpose of determining the water quality of well water of these properties, unless it first receives, in the form attached as Addendum 2 to this Exhibit F, written permission from the respective property owner or if the property is not owner occupied from the occupant. In the event that the owner(s) or user(s) of any well so identified refuses to give the Operator written consent, the Operator shall advise the Standing Committee and the Standing Committee shall designate additional wells to reach the above specified number of wells to be sampled during that year.

A copy of the results of each well test required by this Exhibit shall be promptly provided by the Operator, at its cost, to the property owner (or occupant) in question. The Operator shall also annually provide documentation of notice to property owners and test results to the Standing Committee.

**Sampling Protocol.** All routine well samples shall be analyzed for the following parameters:

Field	pH
	Conductivity

	Color
	Odor
	Turbidity
	Temperature
Lab	Total Alkalinity
	Total Iron
	Total Hardness
	Chloride
	COD
	VOCs

The samples collected from the above specified wells shall be analyzed by a NR 149, Wis. Admin. Code, certified lab.

**Response to Well Contamination.** (a) If the test of a sample collected by the Operator, DNR, or a third party from a private water supply well (said test to have been conducted in accordance with DNR's protocols for sampling and analysis, including the use of a DNR certified lab) indicates an exceedance of a primary non-bacterial maximum contaminant level as defined in NR 809 or a health related Enforcement Standard as defined in NR 140.10, Wis. Admin. Code, then:

- (A) The Operator shall, upon notice from DNR or the Standing Committee, secure a sample from said well and test the same utilizing the procedure stated above to confirm the exceedance. The Operator shall deliver the test results to the Standing Committee within thirty (30) days of said notice. If the results of this test confirm the exceedance, then the exceedance will be said to have been documented.

If the results of this test do not confirm the exceedance, then the Operator shall collect a third sample utilizing the same procedure. The Operator shall deliver the test results to the Standing Committee within sixty (60) days of said notice. If results of the third sample confirm the exceedance, then the exceedance will be said to have been documented. If the results of the third sample do not confirm an exceedance, then the exceedance will be said not to have been documented.

- (B) If the results of the Operator's test under Subparagraph (A) document the exceedance, then the Operator shall forthwith deliver, at its sole cost, potable water to residents.
- (C) If upon further investigation, including additional testing by the Operator, it is determined by DNR or an independent third party consulting firm agreed upon by the Standing Committee and the

Operator that the exceedance is caused by a source other than the Landfill, then the Operator's obligation to provide potable water will cease.

- (D) In the event the above investigation establishes to the satisfaction of DNR or an independent third party consulting firm agreed upon by the Standing Committee and the Operator that the Solid Waste Facility is the source of the exceedance, then the Operator shall take appropriate measures to provide a permanent potable water supply.
- (E) The foregoing procedure of providing water under Subparagraph B upon the detection of an exceedance ("First Response") shall only be binding upon the Operator if the well owner and tenant, if any, reasonably cooperates with the Operator in the investigation under Subparagraphs C and D.

**Addendum 1 To Exhibit F**  
**PRIVATE WELL LOCATIONS**

(See following page)



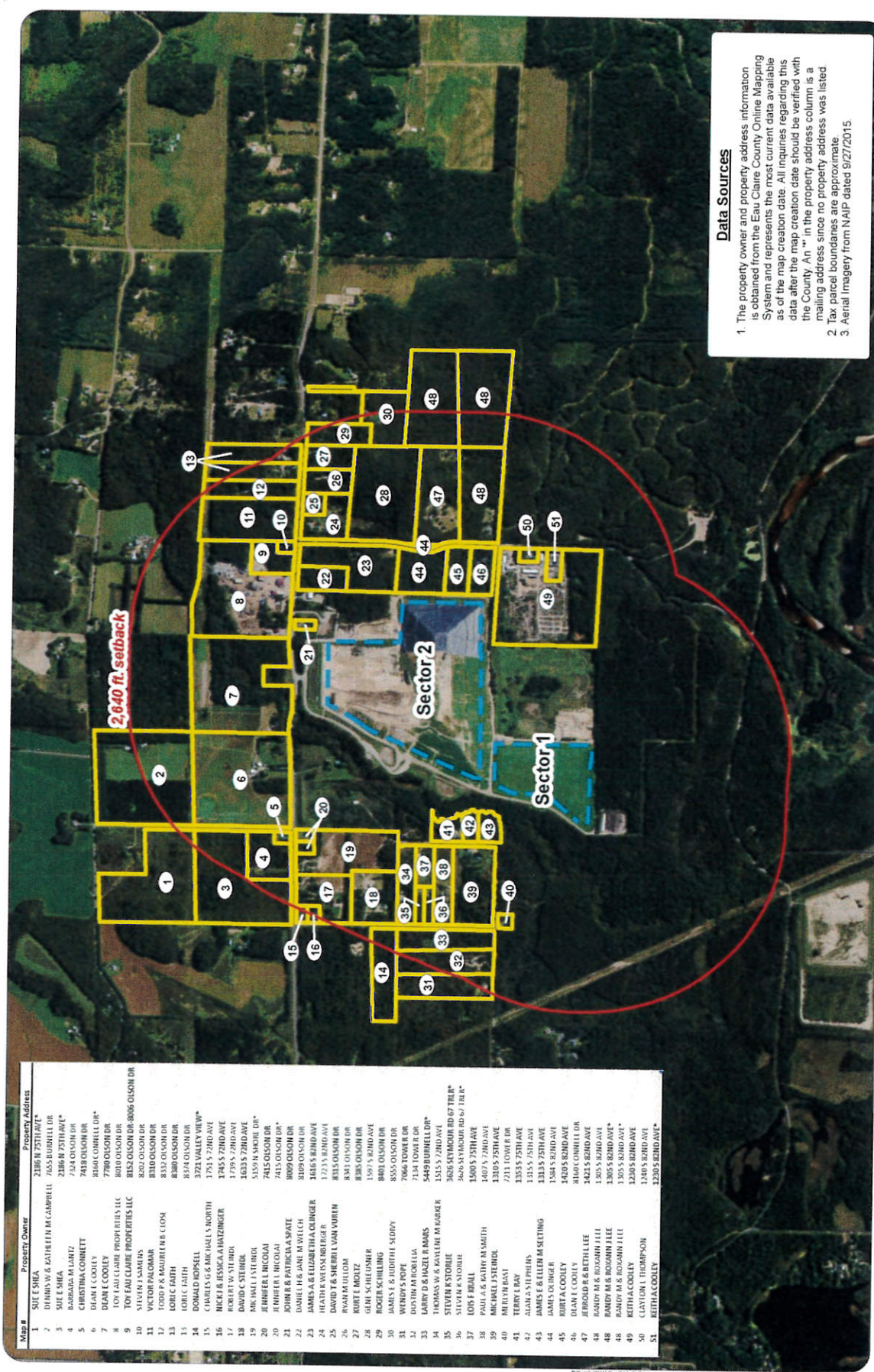

**Data Sources**

1. The property owner and property address information is obtained from the Eau Claire County Online Mapping System and represents the most current data available as of the map creation date. All inquiries regarding this data after the map creation date should be verified with the County. An "\*" in the property address column is a mailing address since no property address was listed.
2. Tax parcel boundaries are approximate.
3. Aerial Imagery from NAIP dated 9/27/2015.

EXHIBIT  
**F**  
PROJECT NO  
180054

ADVANCED DISPOSAL SERVICES  
SEVEN MILE CREEK LANDFILL  
SECTOR 2 VERTICAL EXPANSION  
**PRIVATE WELL OWNERS**

**cornerstone**  
A TETRA TECH COMPANY  
PREPARED BY:  
CORNERSTONE ENVIRONMENTAL GROUP, LLC  
This drawing represents intellectual property of Cornerstone Environmental Group, LLC. It is not to be used, copied, or reproduced in any form without the written consent of Cornerstone Environmental Group, LLC. All rights are reserved. Cornerstone Environmental Group, LLC will not be held liable for any changes made to this document without express written consent of the originator.

PREPARED BY:  
AJW  
APPROVED BY:  
JO  
DATE CREATED:  
10/7/2016

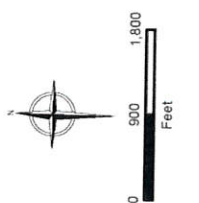

**Addendum 2 to Exhibit F**  
**ACCESS AND WELL SAMPLING AGREEMENT**

Agreement made this \_\_\_\_\_ day of \_\_\_\_\_ 20\_\_\_\_,  
between \_\_\_\_\_ of as the owner of property upon which a  
well is located and/or the user of a well (hereinafter called well "owner/user") and Advanced  
Disposal Services Seven Mile Creek Landfill, LLC (hereinafter called "Advanced Disposal  
Services").

The well owner/user grants Advanced Disposal Services Seven Mile Creek Landfill, LLC, its agents, employees and/or independent contractors the right to temporarily interrupt the well owner/User's water supply during the time that sampling is occurring. Such temporary interruption of the well owner/user's water supply shall only occur when the well owner/user and Advanced Disposal Services agree to a mutually convenient time within the restrictions placed on such sampling by the regulatory agency requiring that such sampling occur.

Advanced Disposal Services, its agents, employees, and/or contractors will take all responsible steps to prevent:

- (1) Polluting the water of well(s) on the premises.
- (2) Damaging the well(s), pump(s) and/or casing(s) located on the property.

Advanced Disposal Services agrees to correct any of the above-noted problems arising due to the negligent acts, willful misconduct or other actionable conduct of Advanced Disposal Services, its agents, employees, and/or independent contractors in performing the sampling of the well. Well owner/user, however, shall not hold Advanced Disposal Services, its agents, employees and/or its independent contractor liable for any diminution in water quality or quantity from the sampled well or for failure, interruption or shortage of water, or any loss or damage resulting therefrom in whole or in part by performance of the sampling except for negligence on the part of Advanced Disposal Services, its agents, employees, and/or independent contractors.

This Access Agreement shall remain in effect until the owner/user ceases to own/use the well on the property.

\_\_\_\_\_  
Well Owner/User

ADVANCED DISPOSAL SERVICES SEVEN  
MILE CREEK LANDFILL, LLC

By: \_\_\_\_\_  
Authorized Representative



## Exhibit G

### **ACKNOWLEDGED TRANSPORTERS COMPLIANCE POLICY AND AGREEMENT**

The Operator shall require any Acknowledged Transporters, other than the Operator or any affiliate of Advanced Disposal to agree to the Acknowledged Transporter vehicular requirements in the form as set forth below. These requirements shall be distributed to any Acknowledged Transporter, other than the Operator or any affiliate of Advanced Disposal the first time the Acknowledged Transporter uses the Solid Waste Facility and every six (6) months thereafter, either through personal delivery of the requirements at the scale or in the billing statement. The requirements shall be posted at all times at the scale window.

#### **Acknowledged Transporter Vehicular Requirements**

I agree, as a representative of \_\_\_\_\_ (Acknowledged Transporter), that I/our company and/or our representatives will cooperate with Advanced Disposal and operate in conformance with the vehicular requirements of the Advanced Disposal Seven Mile Creek Landfill Final Negotiated Agreement and local ordinances to ensure that as a hauler disposing of waste at the Advanced Seven Mile Creek Landfill our company will comply with the vehicle requirements imposed by the Operator, as stated below. I further acknowledge that the Operator is under obligation to cooperate with the Affected Municipalities and enforce certain terms of its Final Agreement with the Affected Municipalities in order to substantially minimize Solid Waste transported in such third party vehicles from discharging, leaking, spilling, falling or blowing out of such transport vehicles on public or private lands in the County.

I, \_\_\_\_\_ (Acknowledged Transporter), agree to conduct the transportation of waste based on the following:

1. Acknowledged Transporter will operate its solid waste transport vehicles so as to prevent and avoid the discharge of waste onto public or private property in the County and shall use transport vehicles which are designed, constructed, and, to the extent appropriate, are equipped with covers with the intent to prevent or substantially eliminate Solid Waste in such transport vehicles from discharging, leaking, spilling, falling, releasing, blowing out of or otherwise escaping from such transport vehicles onto any public or private property in the Affected Municipalities, excluding the Active Fill Area.
2. All solid waste transport vehicles will be equipped with proper side boards, gates, straps and/or tarps to allow for the safe transport of waste to or from the Solid Waste Facility. This equipment shall meet or exceed DNR or Wisconsin Department of Transportation specifications.
3. Operating hours will be from \_\_\_\_\_ a.m. to \_\_\_\_\_ p.m., Monday through Saturday. Solid Waste transport vehicles shall not arrive at the gate earlier than ten minutes before operating hours. The Solid Waste Facility will remain gated prior to \_\_\_\_\_ a.m. and trucks will not be permitted access prior to that time. Solid Waste

transport vehicles shall not be allowed through the gate at the Solid Waste Facility at any time prior to the Operating Hours allowed in the Final Agreement.

4. Acknowledged Transporter will only access the Solid Waste Facility from County Highway Q.
5. All loads/trucks will be fully contained and/or tarped as they enter the Solid Waste Facility and will be either swept out inside the Active Fill Area of the landfill or tarped when they leave the Solid Waste Facility.
6. Any failure to comply with these requirements shall be documented by the Operator and can result in a turn-back of the truck from the Solid Waste Facility. The Operator shall turn away any transport vehicle or driver from the Solid Waste Facility that has failed to remedy any violation and/or noncompliance with this Policy and Agreement and the Operator shall continue to turn away such vehicle or driver until such violation and/or noncompliance is remedied.
7. The Operator shall terminate an Acknowledged Transporter who repeatedly violates provisions of this Policy and Agreement, and this shall result in termination of the Acknowledged Transporter's ability to haul and dispose of waste at the Solid Waste Facility. Violations shall include, but are not limited to, failure to use County Highway Q as the ingress and egress point to the Solid Waste Facility; failure to meet vehicle requirements, pursuant to this Policy and Agreement; improper discharge of waste on roadways; or for any other activity which would constitute a violation of this Policy and Agreement.

**ACKNOWLEDGED TRANSPORTER**

**ADVANCED DISPOSAL**

\_\_\_\_\_

By: \_\_\_\_\_

Its: \_\_\_\_\_

Date: \_\_\_\_\_

\_\_\_\_\_

By: \_\_\_\_\_

Its: \_\_\_\_\_

Date: \_\_\_\_\_

## **EXHIBIT H**

### **General Location of Potential Brush Site**

(See following page)



**EXHIBIT I**

**VISUAL IMPACT MITIGATION AND TRACKING OF FOREIGN MATERIALS  
CLEANUP LOCATION**

(See following page)



THE X:\PROJECTS\SEVEN MILE CREEK\2018 Project\160054 - ENVIRONMENTAL\Visual Impact Assessment\08-SCREENING-08-SCREENING Layout 1 User: Scott Wilson Date: 07/20/2018 - 4:50pm

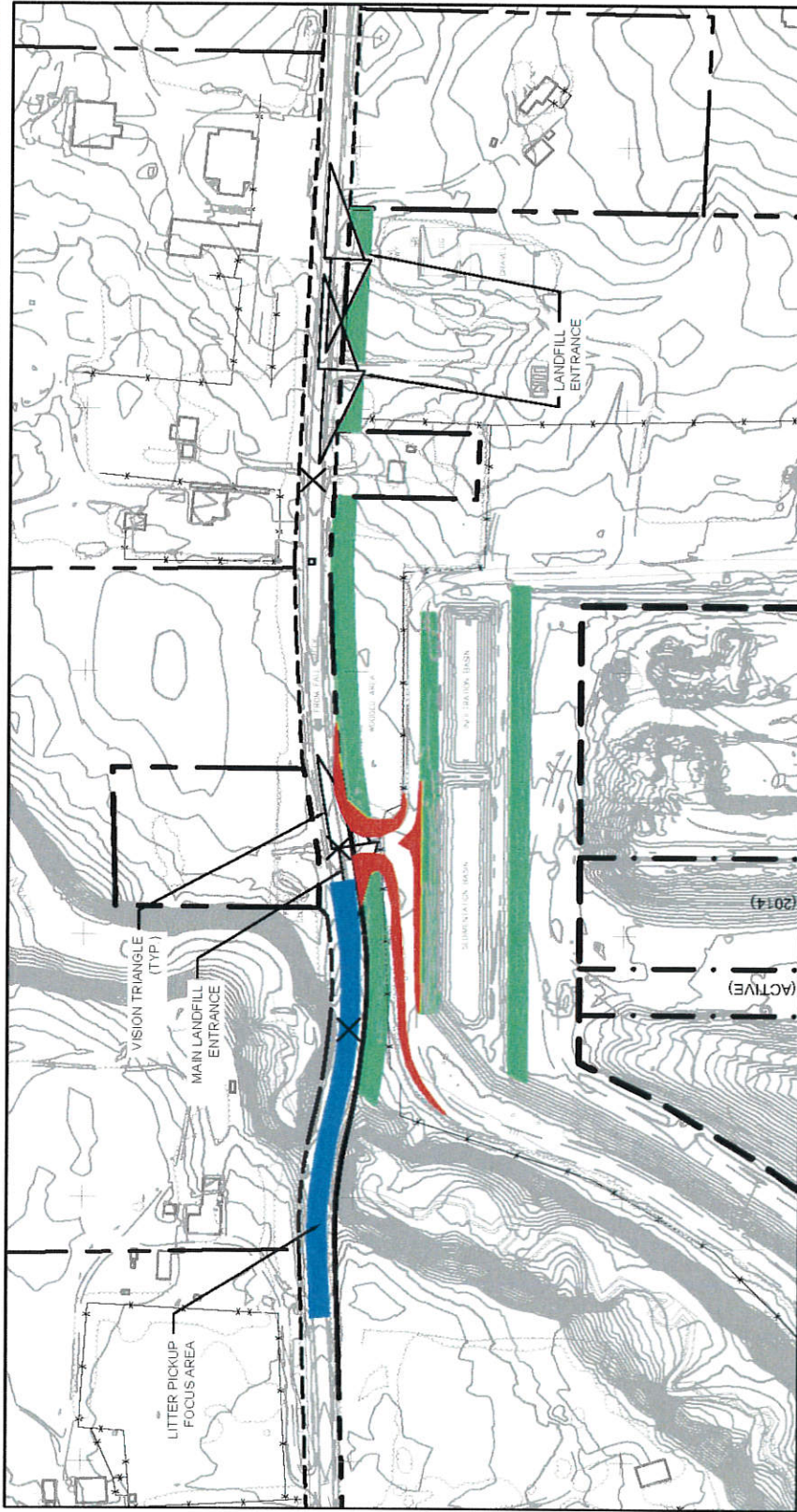

# LEGEND

- PROPERTY BOUNDARY
- EXISTING SOLID WASTE BOUNDARY
- PHASE BOUNDARY
- EXISTING 10' CONTOUR
- EXISTING 2' CONTOUR



- PROPOSED SCREENING IMPROVEMENT AREAS
- LITTER PICKUP (FOCUS AREA)
- PROPOSED SCREENING AFTER SOLID WASTE FACILITY FINAL CLOSURE
- PROPOSED SCREENING AFTER SOLID WASTE FACILITY FINAL CLOSURE



## NOTE

- SCREENING SHALL BE PROVIDED BY DENSE SHRUBBERY (10'-5' HEIGHT) AND CONIFEROUS TREES (5'-20' HEIGHT)
- VISION TRIANGLE IS BASED ON WISCONSIN DOT FORM 11-10 GUIDE DIMENSIONS FOR VISION TRIANGLES; STOP CONTROL ON MINOR ROAD

PREPARED BY:  
SSW

APPROVED BY:  
JCO

DATE CREATED  
10/7/2018



PREPARED BY:  
**CORNERSTONE ENVIRONMENTAL GROUP, LLC**  
This drawing represents intellectual property of Cornerstone Environmental Group LLC. Any modification to the original by other than Cornerstone Environmental Group LLC is prohibited. Cornerstone Environmental Group LLC will not be held responsible for any consequences made to this document without express written consent of the originator.

ADVANCED DISPOSAL SERVICES  
SEVEN MILE CREEK LANDFILL  
SECTOR 2 VERTICAL EXPANSION

EXHIBIT I - VISUAL IMPACT MITIGATION AND  
TRACKING OF FOREIGN MATERIALS CLEANUP

EXHIBIT

I

PROJECT NO.  
160054



**EXHIBIT J**

**MINIMUM PROPERTY VALUATION PROPERTIES MAP**

(See following page)

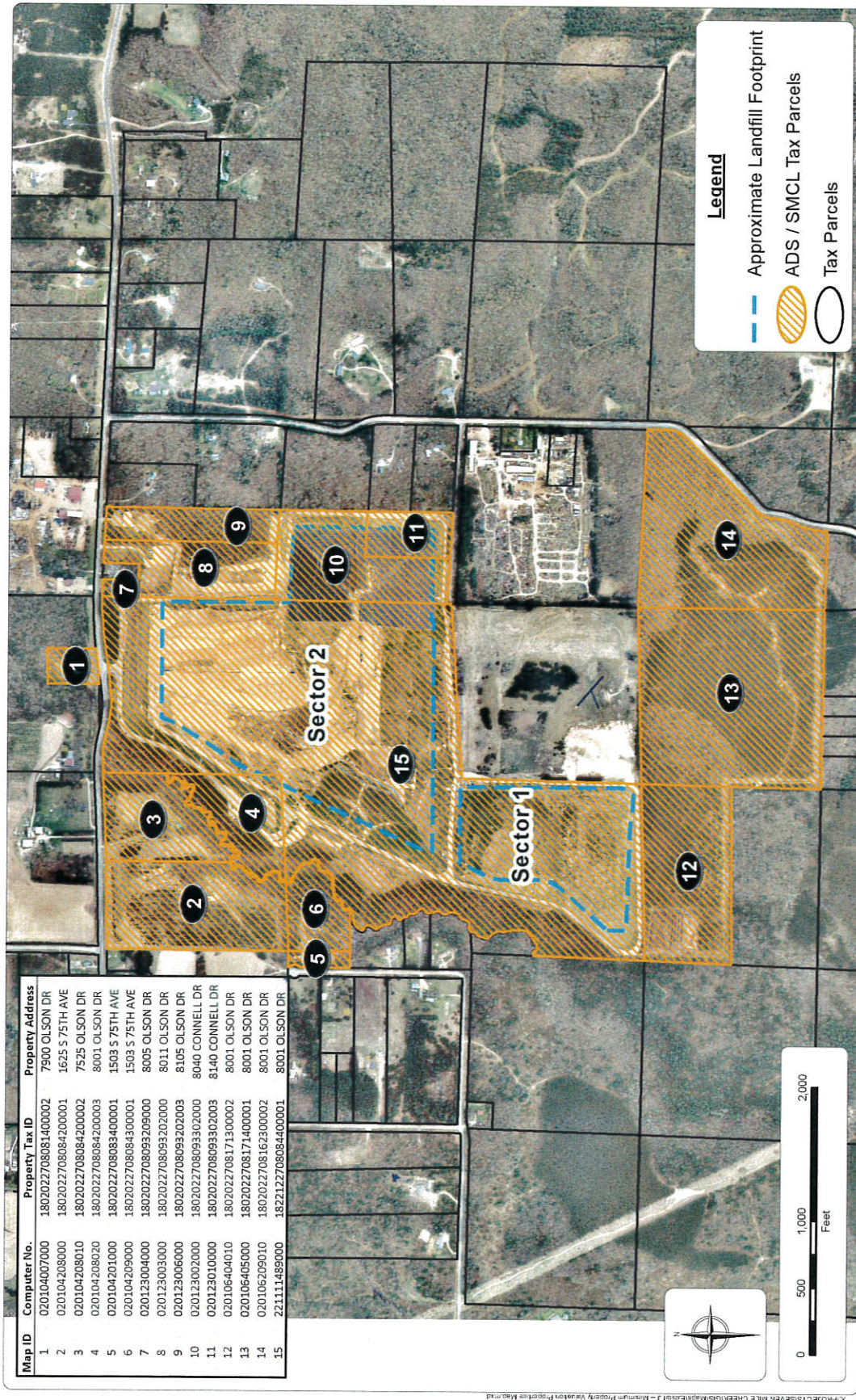

PREPARED BY:  
AJW

APPROVED BY:  
JO

DATE CREATED:  
10/7/2016

**Data Sources**

1. The property tax identification numbers and the computer numbers are from the Eau Claire County Online Mapping System and represent the most current data available as of the map creation date. All inquiries regarding this data after the map creation date should be verified with the County.
2. Tax parcel boundaries are approximate.
3. Aerial imagery from Southern Resources Mapping Corporation, Dated 4/28/2016.

PREPARED BY:  
**cornerstone**  
A TETRA TECH COMPANY

PREPARED BY:  
**CORNERSTONE ENVIRONMENTAL GROUP, LLC**

This drawing represents, in whole or in part, the work of Cornerstone Environmental Group, LLC. Any modification to the original by other than Cornerstone Environmental Group, LLC, without the written consent of Cornerstone Environmental Group, LLC, shall be void. Any changes made to this document without explicit written consent of the originator.

ADVANCED DISPOSAL SERVICES  
SEVEN MILE CREEK LANDFILL  
SECTOR 2 VERTICAL EXPANSION

**MINIMUM PROPERTY VALUATION  
PROPERTIES MAP**

EXHIBIT  
**J**

PROJECT NO.  
180054