

ORIGINAL

DWG FILE NAME: H:\DWG\PA\0083\497-97A.dwg

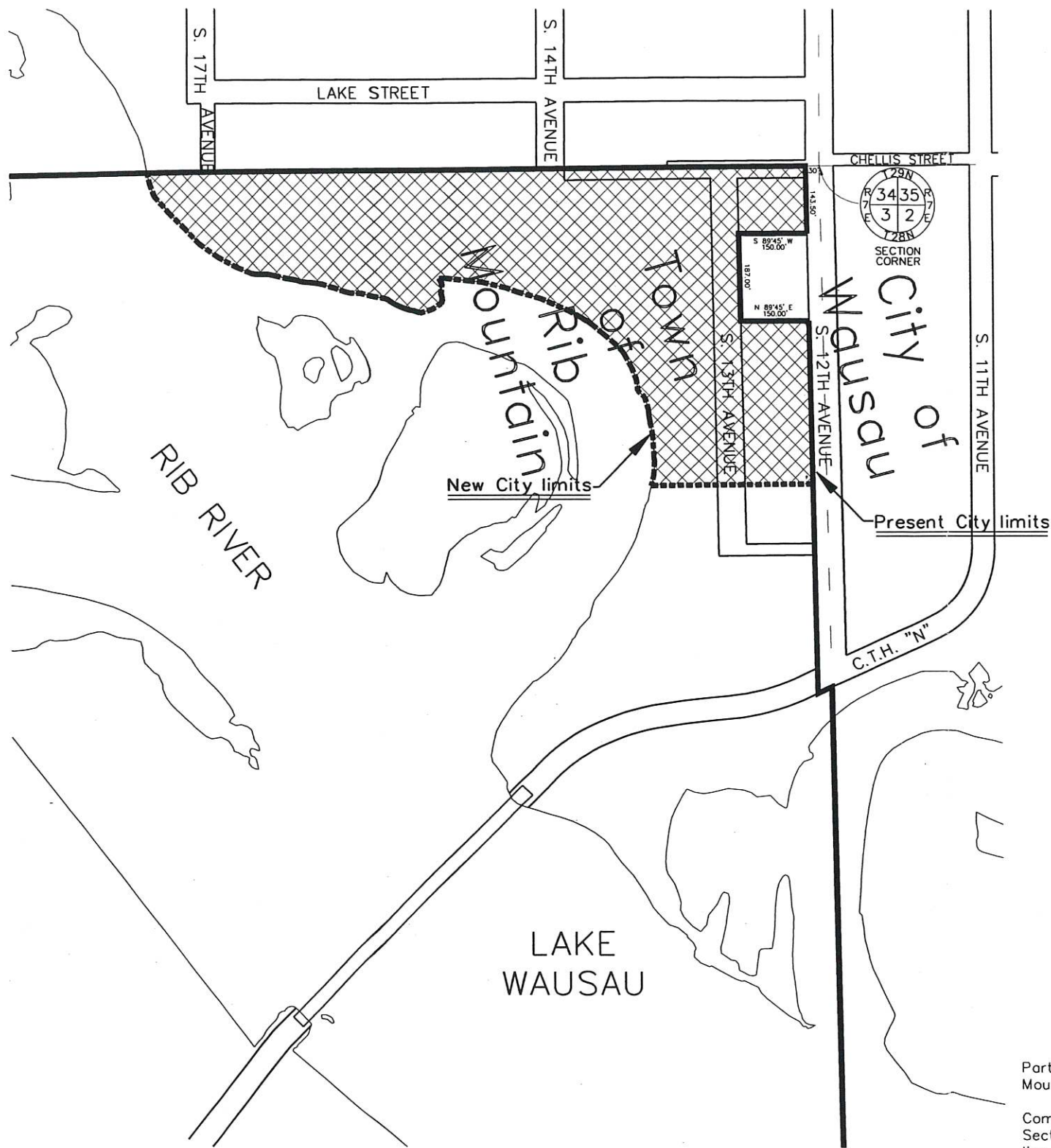

**Detail Sketch**  
Scale  
0 75 150 300

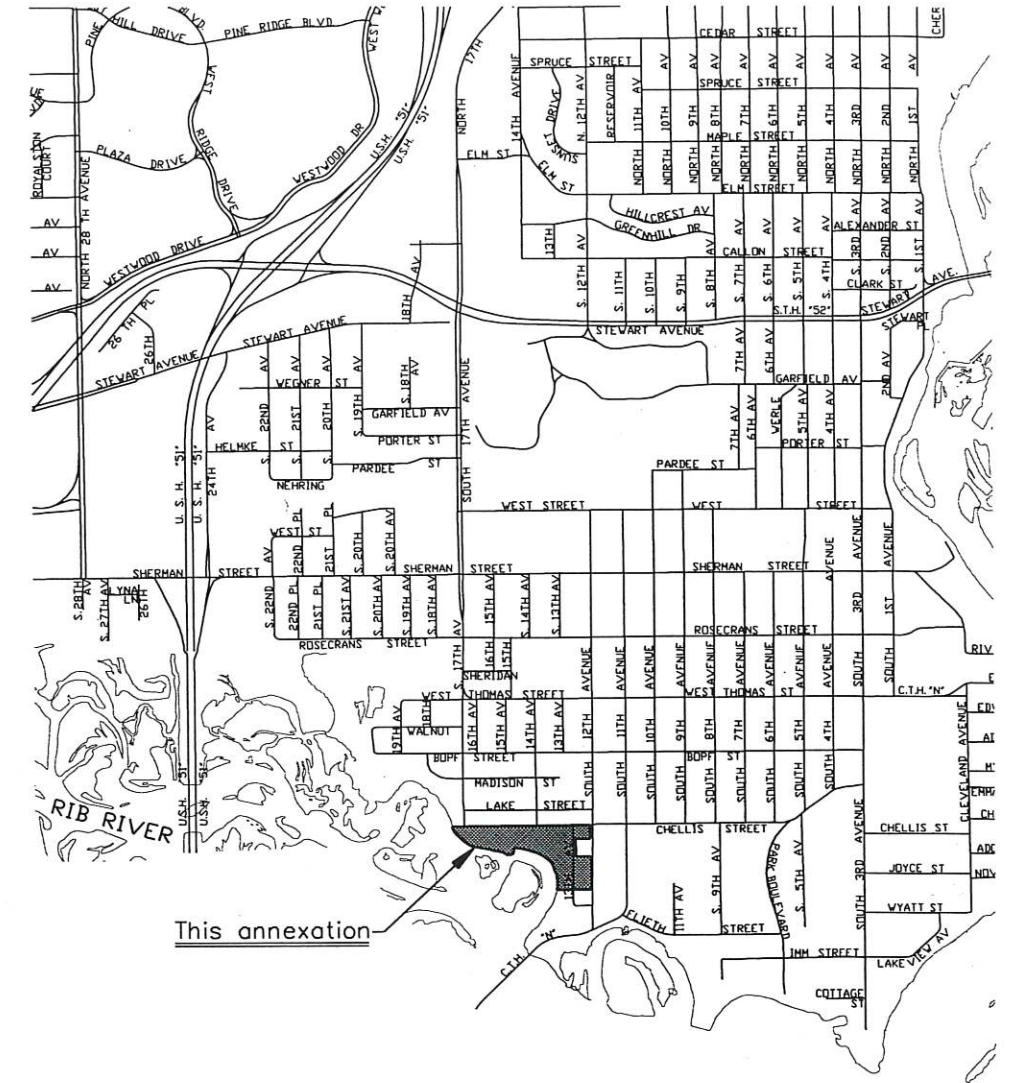

**Location Sketch**  
Scale  
0 500 1000 2000

**Legal Description for Annexed Land**

Part of the NE1/4 of Section 3, Township 28 North, Range 7 East, Town of Rib Mountain, Marathon County, Wisconsin, described as follows:  
  
Commencing at the corner common to Section 34 and 35, Township 29 North, and Sections 2 and 3, said Township 28 North, Range 7 East; thence West along the North line of said Section 3, 30.00 feet to the point of beginning.  
  
Thence South parallel with the East line of said Section 3, 143.50 feet; thence S89°45'W, 150.00 feet; thence South, 187.00 feet; thence N89°45'E, 150.00 feet; thence South parallel with the East line of said Section 3, to the Southerly line of the parcel described in Micro Records in Volume 205 on page 752; thence West, along said South line, 150.00 feet to the East right-of-way of South 13th Avenue; thence West to the Southeast corner of the parcel described in Micro Records in Volume 538 on page 1072; thence West, along the South line of said parcel, to the Easterly shoreline of the Rib River; thence Northerly and Westerly, along the Easterly and Northerly shoreline of the Rib River, to the North line of said Section 3; thence West, along said North line to a point 30 feet West of the Northeast corner of said Section 3, the point of beginning.

ANNEXATION 497-97A  
481,459 S.F.  
11.053 AC.

		<b>CITY OF WAUSAU</b> Engineering Department 407 GRANT STREET WAUSAU, WI. 54403-4713 (715) 843-1340 FAX (715) 843-1150	
DRAWN BY: P. R. NIKOLAI CHECKED BY: P. R. NIKOLAI INTRODUCED: 04/08/97 ADOPTED: 04/08/97 ORDINANCE NUMBER: 497-97A FILE NUMBER: 96-1031	REVISIONS DATE 04/18/97 P. R. NIKOLAI	ISSUED FOR: PRELIMINARY <input type="checkbox"/> REVIEW/APPROVAL <input type="checkbox"/> OFFICE USE <input type="checkbox"/> OTHER <input type="checkbox"/> FINAL RECORD <input checked="" type="checkbox"/>	SHEET NO. 1 OF 1 SHEETS ORDINANCE NUMBER 497-97A
<b>ANNEXATION MAP</b> AREA IN RIB MOUNTAIN NORTH OF LAKE WAUSAU ANNEXING TERRITORY FROM THE TOWN OF RIB MOUNTAIN TO THE CITY OF WAUSAU			