STATE OF WISCONSIN CONTINUING DISCLOSURE ANNUAL REPORT

FILED PURSUANT TO UNDERTAKINGS PROVIDED TO PERMIT COMPLIANCE WITH SECURITIES EXCHANGE COMMISSION RULE 15C2-12

GENERAL OBLIGATIONS
(Base CUSIPs 977055, 977056, and 97705L)

MASTER LEASE CERTIFICATES OF PARTICIPATION
(Base CUSIP 977087)

TRANSPORTATION REVENUE OBLIGATIONS
(Base CUSIP 977123)

CLEAN WATER REVENUE BONDS
(Base CUSIP 977092)

PETROLEUM INSPECTION FEE REVENUE OBLIGATIONS
(Base CUSIP 977109)

GENERAL FUND ANNUAL APPROPRIATION BONDS
(Base CUSIP 977100)

DECEMBER 26, 2014

SCOTT WALKER
GOVERNOR

MIKE HUEBSCH
SECRETARY

Division of Executive Budget and Finance
Capital Finance Office
Post Office Box 7864
Madison, WI 53707-7864

TTY (608) 261-6630
www.doa.wi.gov/capitalfinance

December 26, 2014

Thank you for your interest in the State of Wisconsin.

This is the Continuing Disclosure Annual Report for the fiscal year ending June 30, 2014 (**2014 Annual Report**).

The 2014 Annual Report provides information on different securities that the State issues and is provided under the State's continuing disclosure undertakings. These undertakings of the State are intended to help dealers and brokers comply with Rule 15c2-12 under the Securities Exchange Act of 1934. As of this date, the State has filed the 2014 Annual Report with the Municipal Securities Rulemaking Board (**MSRB**) through its Electronic Municipal Market Access (**EMMA**) system. EMMA receives, and makes available to the public, continuing disclosure documents and related information that is provided by issuers and obligated persons.

Official Statements for securities that the State issues during calendar year 2014 may incorporate parts of this 2014 Annual Report by reference.

Organization of the 2014 Annual Report

The 2014 Annual Report is divided into eight parts. The first two parts present general information.

- **Part I** presents the **State's continuing disclosure undertakings**. A Master Agreement on Continuing Disclosure (Amended and Restated December 1, 2010) establishes a general framework. Separate addenda describe the information to be provided for specific types of securities.
- **Part II** presents **general information about the State**, including its operations and financial results. This part includes the General Purpose External Financial Statements portion of the audited Comprehensive Annual Financial Report for the fiscal year ending June 30, 2014. This part also provides information on the 2013-15 biennial budget and the results of the 2013-14 fiscal year.

The remaining parts present information about different types of securities that the State issues.

- **Part III — General obligations (including bonds, commercial paper, and extendible municipal commercial paper)**
- **Part IV — Master lease certificates of participation**

- **Part V — Transportation revenue obligations (including bonds and commercial paper)**
- **Part VI — Clean water revenue bonds**
- **Part VII — Petroleum inspection fee revenue obligations (including bonds and extendible municipal commercial paper)**
- **Part VIII – General fund annual appropriation bonds (including bonds and variable rate notes)**

Ratings on the State's Securities

The following chart presents a summary of the long-term ratings currently assigned to different types of securities that the State issues.

Security	Fitch Ratings	Kroll Bond Rating Agency, Inc.	Moody's Investors Service, Inc.	Standard & Poor's Ratings Services
General Obligations	AA	AA	Aa2*	AA
Master Lease Certificates of Participation	AA–	AA–	Aa3*	AA–
Transportation Revenue Bonds	AA+	AAA	Aa2	AA+
Clean Water Revenue Bonds	AA+	—	Aa1	AA+
Petroleum Inspection Fee Revenue Bonds	AA	—	Aa2	AA
General Fund Annual Appropriation Bonds	AA–	—	Aa3*	AA–

* On November 19, 2014 Moody's Investors Service, Inc. changed the outlook on the State's general obligations and appropriation credits from "stable" to "positive" along with affirming its current rating on those respective obligations.

How to Get Additional Information

If you are interested in information about securities that the State issues, please contact the Capital Finance Office; *the Capital Finance Office is the only party authorized to speak on the State's behalf about the State's securities.*

The Capital Finance Office maintains a web site that provides access to both disclosure and non disclosure information. The Capital Finance Office posts to this web site general fund cash flow reports and all event and additional (voluntary) filings that it makes through MSRB's EMMA system.

www.doa.wi.gov/capitalfinance

We welcome your comments or suggestions about the 2014 Annual Report. I can be reached at (608) 266-2305 or **DOACapitalFinanceOffice@wisconsin.gov**.

Sincerely,

/S/ KEVIN D. TAYLOR

Kevin D. Taylor
Capital Finance Director

SUMMARY OF OUTSTANDING STATE OF WISCONSIN OBLIGATIONS AS OF DECEMBER 15, 2014

	Principal Balance 12/15/2013	Principal Issued 12/15/2013 – 12/15/14	Principal Matured, Redeemed, or Defeased 12/15/2013 – 12/15/14	Principal Balance 12/15/2014
		GENERAL OBLIGATIONS[a]		
Total	**$8,027,531,244**	**$1,297,615,000**	**$1,468,460,642**	**$7,856,685,602**
General Purpose Revenue (GPR)	5,208,529,003	655,368,442	978,131,117	4,885,766,328
Self-Amortizing: Veterans	85,925,000	—	20,080,000	65,845,000
Self-Amortizing: Other	2,733,077,241	642,246,558	470,249,525	2,905,074,274
		MASTER LEASE CERTIFICATES OF PARTICIPATION		
Total	**$ 66,795,540**	**$ 44,070,953**	**$ 18,763,271**	**$ 92,103,222**
		TRANSPORTATION REVENUE OBLIGATIONS[a]		
Total	**$1,872,903,000**	**$ 433,875,000**	**$ 271,795,000**	**$2,034,983,000**
		CLEAN WATER REVENUE BONDS		
Total	**$ 822,940,000**	**—**	**$ 58,195,000**	**$ 764,745,000**
		PETROLEUM INSPECTION FEE REVENUE OBLIGATIONS[a]		
Total	**$ 164,445,000**	**—**	**$ 25,345,000**	**$ 139,100,000**
		GENERAL FUND ANNUAL APPROPRIATION BONDS[a]		
Total	**$3,259,490,000**	**—**	**$80,260,000**	**$3,179,230,000**

(a) This table also includes variable rate obligations that have been issued by the State.

TABLE OF CONTENTS

Page

PART I
STATE'S CONTINUING DISCLOSURE UNDERTAKINGS

INTRODUCTION 1
MASTER AGREEMENT ON CONTINUING DISCLOSURE (AMENDED AND RESTATED DECEMBER 1, 2010) 3
ADDENDUM DESCRIBING ANNUAL REPORT FOR GENERAL OBLIGATIONS 10
ADDENDUM DESCRIBING ANNUAL REPORT FOR MASTER LEASE CERTIFICATES OF PARTICIPATION 11
ADDENDUM DESCRIBING ANNUAL REPORT FOR TRANSPORTATION REVENUE BONDS 12
ADDENDUM DESCRIBING ANNUAL REPORT FOR CLEAN WATER REVENUE BONDS 13
ADDENDUM DESCRIBING ANNUAL REPORT FOR PETROLEUM INSPECTION FEE REVENUE OBLIGATIONS 15
ADDENDUM DESCRIBING ANNUAL REPORT FOR GENERAL FUND ANNUAL APPROPRIATION BONDS 16

PART II
GENERAL INFORMATION ABOUT THE STATE OF WISCONSIN

INTRODUCTION 18
REVENUES 19
- Revenue Structure 19
- Tax Structure 20
- Tax Credits 23
- Tax Collection Procedures (Delinquencies) 24

EXPENDITURES 25
- General 25
- General Fund Expenditures 25

ACCOUNTING AND FINANCIAL REPORTING 26
- Statutory Basis 26
- Generally Accepted Accounting Principles 27

BUDGETING PROCESS AND FISCAL CONTROLS 27
- Budget Requests from Agencies 28
- Executive Budget 28
- Legislative Consideration 28
- Governor's Partial Veto Power 29
- Continuing Authority 29
- Fiscal Controls 29
- Budget Stabilization Fund 30

BUDGETARY RESULTS OF 2013-14 FISCAL YEAR 30
STATE BUDGET 32
- Budget for the 2013-15 Biennium 32
- Budget for 2014-15 Fiscal Year 33
- Revenue Projections for 2014-15 Fiscal Year 33
- Budget for 2015-17 Biennium 34
- Tobacco Settlement Revenues 35
- Potential Effect of Litigation 35
- Employment Relations 36
- State Budget Assumptions 37
- Economic Assumptions 37
- Budget Format 40
- Impact of Federal Programs 41
- Supplemental Appropriations 41

GENERAL FUND INFORMATION 42
- General Fund Cash Flow 42
- General Fund History 54

STATE GOVERNMENT ORGANIZATION 54
- General Organization 54
- Description of Services Provided by State Government 55

STATE OF WISCONSIN BUILDING COMMISSION 59
STATE OBLIGATIONS 60
- General Obligations 60
- Operating Notes 60
- Master Lease Program 60
- State Revenue Obligations 61
- General Fund Annual Appropriation Bonds 61
- Independent Authorities 62
- Local Districts 63
- Moral Obligations 64
- Employee Pension Funds 65
- Prior Service Pension Liabilities and Other Post-Employment Benefits 67

STATE OF WISCONSIN INVESTMENT BOARD 75
STATISTICAL INFORMATION 78
APPENDIX A–GENERAL PURPOSE EXTERNAL FINANCIAL STATEMENTS (Audited) 87

PART III
GENERAL OBLIGATIONS

INTRODUCTION 88
SECURITY PROVISIONS FOR GENERAL OBLIGATIONS 89
- Security 89
- Flow of Funds to Pay Debt Service on General Obligations 90
- Purposes of General Obligations 90
- Limitations on Issuance of General Obligations 91
- Authorization of General Obligations 91

TABLE OF CONTENTS

Page

DEBT INFORMATION 97
VARIABLE RATE OBLIGATIONS 109
Commercial Paper Notes 109
Extendible Municipal Commercial Paper 111
REVENUE-SUPPORTED GENERAL OBLIGATION DEBT 113
General 113
Veterans Housing Loan Program 113
Other Information 123

PART IV
MASTER LEASE CERTIFICATES OF PARTICIPATION

INTRODUCTION 127
OUTSTANDING CERTIFICATES 128
THE MASTER LEASE PROGRAM 129
General 129
Program Structure 129
Program Operations 129
State Appropriation Process 130
SECURITY FOR CERTIFICATES 130
General 130
Common Pool of Collateral 131
Reserve Fund 131
Governmental Use 131
Centralized Control and Review 132
Two-Phase Financing Structure 132
Appropriation Process 132
RISK FACTORS 133
Nonappropriation 133
Essentiality of Leased Items 133
Collateral Value of Leased Items 133
Tax Exemption 133
Applicability of Securities Law 134
SUMMARY OF THE MASTER LEASE 142
Acquisition, Delivery, and Lease of Leased Items 142
Lease Term and Lease Termination 143
Insurance Requirements; Loss or Damage to Leased Items 143
Other Obligations 144
Rights in Leased Items; Security Interest 144
Assignment, Mortgaging, and Selling 144
Option to Terminate Lease Schedule 144
Events of Default and Remedies 144
SUMMARY OF THE MASTER INDENTURE 145
General 145
Funds and Accounts; Payments to be Deposited 145
Servicing of Lease Schedules 149
Events of Default and Remedies 149

Page

Amendment 150
Limitation on Rights of Certificate Owners 150

PART V
TRANSPORTATION REVENUE OBLIGATIONS

INTRODUCTION 151
OUTSTANDING OBLIGATIONS 152
SECURITY 155
Sources of Payment 155
Program Income Covenant 156
Build America Bonds 156
November 4, 2014 Constitutional Referundum 156
Reserve Fund 157
Additional Bonds 157
Forecasted Debt Service Coverage 158
REGISTRATION FEES 160
Current Fees and Registered Vehicles 160
Estimated Future Registration Fees 162
Registration Fee Collection Procedures 163
OTHER REGISTRATION-RELATED FEES 164
General 164
Actual and Estimated Other Registration-Related Fees 166
PROJECTS 167
VARIABLE RATE OBLIGATIONS 168
General 168
Description of the Notes 169
Liquidity Facility 169
Description of the Liquidity Facility Providers 169
SUMMARY OF CERTAIN PROVISIONS OF THE GENERAL RESOLUTION 171
Resolution to Constitute Contract 172
Provisions for Issuance of Bonds 172
Additional Bonds 172
Refunding Bonds 172
Application of Bond Proceeds 173
Establishment of Funds 173
Capitalized Interest Account 173
Program Account 173
Redemption Fund 174
Payment of Bonds 175
Purchase of Bonds 175
Program Expense Fund 175
Reserve Fund 175
Investments and Deposits 176
Powers as to Bonds and Pledge 176
Payment Covenant 176
Tax Covenants 176
Funds and Reports 177

TABLE OF CONTENTS

Page

Budgets ... 177
The Program ... 177
Power of Amendment ... 177
Events of Default ... 178
Remedies ... 178
Priority of Bonds After Default ... 179
Limitation on Rights of Bondholders ... 179
Compensation of Fiduciaries ... 179
Removal of Trustee ... 180
Defeasance ... 180
GLOSSARY ... 181
APPENDIX A–AUDITED FINANCIAL STATEMENTS . 187

PART VI
CLEAN WATER REVENUE BONDS

INTRODUCTION ... 188
OUTSTANDING BONDS ... 189
STATE REVOLVING FUND ... 190
Federal Water Quality Act ... 190
Environmental Improvement Fund ... 191
CLEAN WATER FUND PROGRAM ... 191
Funding Levels ... 192
Management of Clean Water Fund Program ... 193
Operating Agreement with EPA ... 193
SECURITY AND SOURCE OF PAYMENT FOR BONDS ... 193
Revenue Obligations ... 193
Pledge of Revenues ... 194
Pledged Loans ... 194
Subsidy Fund ... 202
Loan Credit Reserve Fund ... 203
Statutory Powers ... 205
State Financial Participation ... 205
Milwaukee Metropolitan Sewerage District ... 205
Build America Bond Payments ... 206
Additional Information ... 206
Additional Bonds ... 206
Disposition of Loans ... 206
LOAN CREDIT RESERVE FUND SCHEDULES ... 207
Introduction ... 207
Current Schedules ... 207
Ratings on Municipal Obligations ... 210
MUNICIPALITIES ... 210
Constitutional and Statutory Requirements ... 211
Limitations on Indebtedness ... 211
Revenues ... 211
Collection of Real Property Taxes and Assessments ... 212
Municipalities Exhibiting Financial Distress ... 213
LOANS ... 213

Page

Financial Assistance ... 213
Requirements Under the Act ... 214
Loan Application Process ... 215
Commitments ... 215
Financial Assistance Agreements ... 215
Statutory Powers ... 216
Loan Terms ... 217
Tax Levy Limit for Counties ... 217
Tax Levy Limit for Cities, Villages, Towns, and Counties ... 217
Interest Rate Subsidies for Small Loans ... 218
LENDING CRITERIA ... 218
Revenue Obligations ... 219
Special Assessment-Secured Revenue Obligations ... 220
General Obligations ... 220
SUMMARY OF CERTAIN PROVISIONS OF GENERAL RESOLUTION ... 221
Resolution to Constitute a Contract ... 221
Pledge ... 221
Establishment of Funds and Accounts ... 221
Loan Fund ... 222
Revenue Fund ... 222
Debt Service Fund ... 223
Loan Credit Reserve Fund ... 224
Subsidy Fund ... 225
Notes ... 225
Issuance of Additional Bonds Other Than Refunding Bonds ... 225
Refunding Bonds ... 226
Payment of Bonds ... 226
Power to Issue Bonds and Make Pledges ... 226
Agreement of the State ... 226
Federal Tax Covenant ... 226
Accounts and Reports ... 227
Clean Water Revenue Bond Program ... 227
Events of Default ... 227
Remedies ... 228
Program Expenses ... 228
Defeasance ... 228
Right to Adopt Another General Resolution ... 230
GLOSSARY ... 230
APPENDIX A-AUDITED FINANCIAL STATEMENTS.. 238

PART VII
PETROLEUM INSPECTION FEE REVENUE OBLIGATIONS

INTRODUCTION ... 239
OUTSTANDING OBLIGATIONS ... 240
FINANCING THE PECFA PROGRAM ... 241

TABLE OF CONTENTS

Page

SECURITY 242
Additional Bonds 242
Variable Rate Take-Out Capacity Test 242
Debt Service on Outstanding Senior Bonds 243
Non-Impairment Clause 244
Moral Obligation 244
PETROLEUM INSPECTION FEES 244
General 244
Collection and Deposit 245
History of Petroleum Inspection Fees 245
Application of Petroleum Inspection Fees 248
EXTENDIBLE MUNICIPAL COMMERCIAL PAPER 249
Description of EMCP 249
SUMMARY OF CERTAIN PROVISIONS OF THE PROGRAM RESOLUTION 250
Additional Bonds 251
Variable Rate Take-Out Capacity Test 252
Funds and Accounts 253
Proceeds Fund 253
Revenue Fund 253
Rebate Fund 254
Redemption Fund 254
Reserve Fund 255
Rate Stabilization Fund 256
Junior Subordinate Redemption Fund 256
Program Fund 257
Investments 257
Pledge and Security Interest 257
Nonimpairment 257
Rating 257
Termination 257
Events of Default 258
Acceleration 258
Other Remedies; Rights of Beneficiaries 259
Application of Moneys 259
Limitation on Suits by Beneficiaries 260
Supplemental Resolutions Without Beneficiary Consent 260
Supplemental Resolutions With Beneficiary Consent 261
DEFINITIONS OF CERTAIN TERMS 262
APPENDIX A–AUDITED FINANCIAL STATEMENT 270

PART VIII
GENERAL FUND ANNUAL APPROPRIATION BONDS

INTRODUCTION 271
OUTSTANDING OBLIGATIONS 272
FINANCING PLAN 274
General 274
Statutory Authority for Issuance 274
Interest Rate Exchange Agreements 275
Additional Bonds 275
INFORMATION ABOUT THE STATE OF WISCONSIN 276
PAYMENT FROM ANNUAL APPROPRIATIONS 276
General Fund 276
2013-15 Biennium 276
Budget Process 277
Annual Appropriations and Continuing Authority 277
General Fund Cash Flow and Priority of Payments 277
Determination of Annual Appropriation Amount 278
Deposit Amount 281
Event of Nonappropriation 282
RISK FACTORS 282
Dependence Upon Annual Appropriations 282
No Collateral 282
Nature of Moral Obligation 282
Legislative Decision-Making 283
Investment Loss 283
Existing Swap Agreements 283
Defeasance 284
Additional Bonds 284
SUMMARY OF THE 2003 INDENTURE 284
Funds Established by 2003 Indenture 284
The 2003 Indenture Bonds 285
Redemption of Bonds 286
General Terms and Provisions of Bonds 286
General Covenants 287
Appropriated Funds and Funds and Accounts 289
Investments 293
Discharge of 2003 Indenture 294
Defaults and Remedies 295
The Trustee 298
Supplemental Indentures 300
Certain Rights of Credit Issuers 301
Miscellaneous 301
SUMMARY OF THE 2009 INDENTURE 302
The Appropriation Obligations 302
General Terms and Provisions of Appropriation Obligations 303
Other Indenture Obligations 303
General Covenants 303
Appropriated Funds and Funds and Accounts 306
Investments 312
Discharge of 2009 Indenture 313
Defaults and Remedies 314
The Trustee 317
Supplemental Indentures 319
Certain Rights of Credit Issuers 320
Miscellaneous 320
GLOSSARY 320

TABLE OF TABLES

Table Page

PART II
GENERAL INFORMATION ABOUT THE STATE OF WISCONSIN

II-1 Revenues (All Sources) 20
II-2 Individual Income Tax Brackets and Rates 21
II-3 Expenditures By Function And Type (All Funds) 26
II-4 General Fund Condition Statement 2013-14 Fiscal Year 31
II-5 General Fund Tax Revenue Collections 2013-14 Fiscal Year 32
II-6 Projected General Fund Condition Statement 2014-15 Fiscal Year 33
II-7 Estimated General Fund Tax Revenue Collections 2014-15 Fiscal Year 34
II-8 Estimated General Fund Tax Revenue Collections 2015-16 and 2016-17 Fiscal Years 35
II-9 Economic Forecasts—U.S. 39
II-10 Economic Forecasts—Wisconsin 40
II-11 Actual General Fund Cash Flow 44
Actual and Projected General Fund Cash Flow 45
II-12 General Fund Cash Receipts and Disbursements Year-To-Date Compared to Estimates and Previous Fiscal Year 46
II-13 General Fund Monthly Cash Position 48
II-14 Cash Balances In Funds Available For Temporary Reallocation 49
II-15 General Fund Recorded Revenues 50
II-16 General Fund Recorded Expenditures By Function ... 53
II-17 Comparative Condition Of General Fund 54
II-18 Wisconsin Retirement System Actuarial Statement of Assets and Liabilities 68
II-19 Wisconsin Retirement System Funding Ratio 70
II-20 Wisconsin Retirement System Covered Employees .. 70
II-21 Wisconsin Retirement System Required Contribution By Source 71
II-22 Wisconsin Retirement System Revenues By Type 71
II-23 Wisconsin Retirement System Benefit Expenditures By Type 72
II-24 Wisconsin Retirement System Separation Before Age and Service Retirement 73
II-25 Wisconsin Retirement System Retirement Patterns ... 74
II-26 Wisconsin Retirement System Other Assumptions 75
II-27 State Investment Fund 77
II-28 State Assessment (Equalized Value) Of Taxable Property 78
II-29 Delinquency Rate: Income, Franchise, Gift, Sales, and Use Taxes 78
II-30 Population Trend 79
II-31 Population Characteristics 80
II-32 Population By Age Group 81
II-33 Estimated Personal Income 81
II-34 Median Income For Four-Person Family 82
II-35 Distribution Of Earnings By Industry 83
II-36 Estimated Employees In Wisconsin On Nonagricultural Payrolls 84
II-37 General Statistics Of Manufacturing 84
II-38 Total New Housing Units Authorized In Permit-Issuing Places 85
II-39 Unemployment Rate Comparison 86

PART III
GENERAL OBLIGATIONS

III-1 General Obligation Issuance Status Report 92
III-2 Outstanding General Obligations By Issue 97
III-3 Historical Summary of Outstanding General Obligations 103
III-4 Per Capita State General Obligation Debt 104
III-5 Limitation On Annual Aggregate Public Debt That May Be Contracted 104
III-6 Annual Debt Limit Compared to Actual Borrowing ... 105
III-7 Debt Statement 105
III-8 Comparison Of Outstanding Indebtedness to Equalized Valuation of Property 106
III-9 Debt Service Payment History: Amount Paid On General Obligations 106
III-10 Debt Service Maturity Schedule: Amount Due Annually On General Obligation Bonds 107
III-11 Amortization Schedule: General Obligation Variable Rate Obligations 108
III-12 Source of Debt Service Payments on General Obligations 109
III-13 Summary of Outstanding General Obligation CP Notes 109
III-14 Summary of Outstanding General Obligation EMCP 111
III-15 Summary of Outstanding Tax-Exempt Veterans Mortgage Bonds Subject to Special Redemption 115
III-16 November 17, 2014 Special Redemption Tax-Exempt Veterans Mortgage Bonds 115
III-17 November 17, 2014 Special Redemption Taxable Veterans Mortgage Bonds 116
III-18 Summary of Special and Optional Redemptions Taxable Veterans Mortgage Bonds 119
III-19 Veterans Housing Loan Program 60+ Day Loan Delinquencies 123
III-20 Debt Service Schedule On State General Obligation Bonds Issued To Fund Veterans Housing & HILP Loans 124

TABLE OF TABLES

Table Page

III-21 Outstanding Tax-Exempt Veterans Mortgage Bonds Subject to Special Redemption 125
III-22 Summary Of Prepayments On Veterans Housing and HILP Loans Funded with Veterans Mortgage Bonds 126

PART IV
MASTER LEASE CERTIFICATES OF PARTICIPATION

IV-1 Outstanding Master Lease Certificates of Participation By Issue 128
IV-2 Historical Outstanding Master Lease Certificates of Participation 129
IV-3 Outstanding Master Lease Schedules 134

PART V
TRANSPORTATION REVENUE OBLIGATIONS

V-1 Outstanding Transportation Revenue Obligations by Issue 153
V-2 Historical Outstanding Transportation Revenue Obligations 155
V-3 Debt Service on Outstanding Transportation Revenue Obligations and Estimated Revenue Coverage 159
V-4 Registration Fees 160
V-5 Actual Number of Motor Vehicle Registrations 160
V-6 Actual Registration Fee Revenues 161
V-7 Projected Registration Fee Revenues 162
V-8 Actual and Projected Other Registration-Related Fees . 167
V-9 Summary of Outstanding Transportation Revenue Notes 168

PART VI
CLEAN WATER REVENUE BONDS

VI-1 Outstanding Clean Water Revenue Bonds by Issue 189
VI-2 Historical Outstanding Clean Water Revenue Bonds .. 190
VI-3 State of Wisconsin Environmental Improvement Fund Outstanding Principal Balances 196

PART VII
PETROLEUM INSPECTION FEE REVENUE OBLIGATIONS

VII-1 Outstanding Petroleum Inspection Fee Revenue Obligations by Issue 240
VII-2 Historical Outstanding Petroleum Inspection Fee Revenue Obligations 241
VII-3 Annual Debt Service Amounts Outstanding Senior Bonds 244
VII-4 Total Gallons of Petroleum Products Inspected and Subject to Petroleum Inspection Fee 246
VII-5 Gallons Inspected Per Petroleum Product and Subject to Petroleum Inspection Fee 246
VII-6 Total Petroleum Inspection Fees 247
VII-7 Maximum, Average, and Minimum Monthly Collection Petroleum Inspection Fees 247
VII-8 Summary of Outstanding Petroleum Inspection Fee Revenue EMCP 249

PART VIII
GENERAL FUND ANNUAL APPROPRIATION BONDS

VIII-1 Outstanding General Fund Annual Appropriation Bonds by Issue 272
VIII-2 Historical Outstanding General Fund Annual Appropriations 273
VIII-3 Determination of Annual Appropriation Amount 2003 Indenture Bonds 279
VIII-4 Amounts Appropriated by Legislature Section 20.505 (1)(br), Wis. Stats. 279
VIII-5 Determination of Annual Appropriation Amount 2009 Indenture Bonds 280
VIII-6 Amounts Appropriated by Legislature Section 20.505 (1)(bq), Wis. Stats. 280

Capital Finance Office Staff (December 15, 2014)

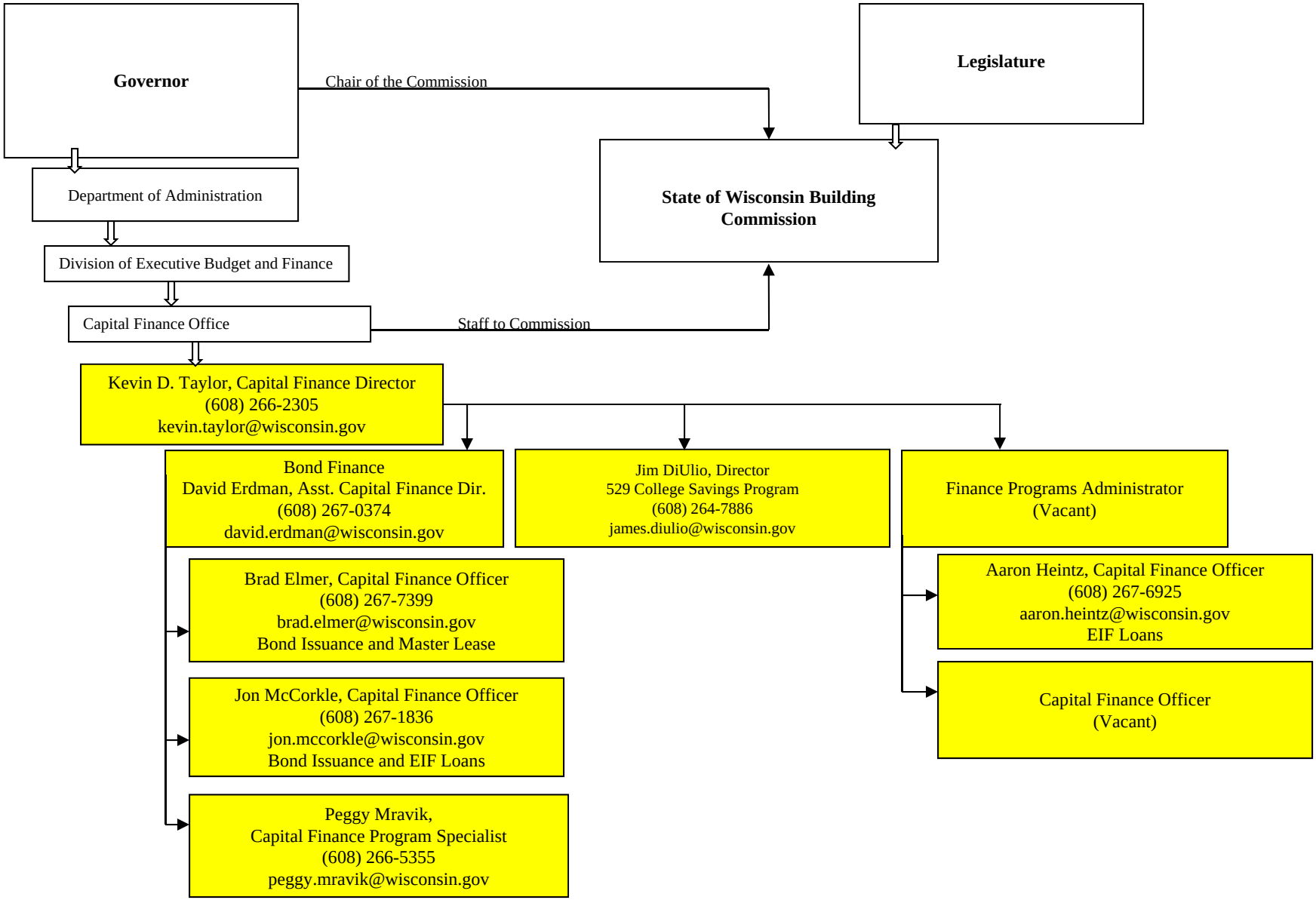

STATE OFFICIALS PARTICIPATING IN ISSUANCE AND SALE OF BONDS AND NOTES

BUILDING COMMISSION MEMBERS[a]

Voting Members	**Term of Office Expires**[b]
Governor Scott Walker, Chairperson	January 5, 2015
Representative Dean Kaufert, Vice-Chairperson	January 5, 2015
Senator Scott Fitzgerald	January 5, 2015
Senator Terry Moulton	January 5, 2015
Senator Fred Risser	January 2, 2017
Representative Joan Ballweg	January 5, 2015
Representative Gordon Hintz	January 5, 2015
Mr. Robert Brandherm, Citizen Member	At the pleasure of the Governor
Nonvoting, Advisory Members	
Vacant, State Chief Engineer Department of Administration	——
Mr. Daniel J. Stephans, State Ranking Architect Department of Administration	——
Building Commission Secretary	
Ms. Summer R. Strand, Administrator Division of Facilities Development Department of Administration	At the pleasure of the Building Commission and the Secretary of Administration

OTHER PARTICIPANTS

Mr. J.B. Van Hollen State Attorney General	January 5, 2015
Mr. Mike Huebsch, Secretary Department of Administration	At the pleasure of the Governor

DEBT MANAGEMENT AND DISCLOSURE

Department of Administration
Capital Finance Office
P.O. Box 7864
101 E. Wilson Street, FLR 10
Madison, WI 53707-7864
Telefax (608) 266-7645
DOACapitalFinanceOffice@wisconsin.gov

Mr. Kevin D. Taylor
Capital Finance Director
(608) 266-2305
kevin.taylor@wisconsin.gov

Mr. David Erdman
Assistant Capital Finance Director
(608) 267-0374
david.erdman@wisconsin.gov

Mr. Brad Elmer
Capital Finance Officer
(608) 267-7399
brad.elmer@wisconsin.gov

[a] The Building Commission is composed of eight voting members. The Governor serves as the chairperson. Each house of the Wisconsin State Legislature appoints three members. State law provides for the two major political parties to be represented in the membership from each house. One citizen member is appointed by the Governor and serves at the Governor's pleasure.

[b] As a result of the November 4, 2014 General Election, an inauguration of elected officials will occur on January 5, 2015. Governor Scott Walker was re-elected for another four-year term and the new Attorney General will be Brad D. Schimel. Other changes to the voting members of the Building Commission are also expected to occur.

PART I

STATE'S CONTINUING DISCLOSURE UNDERTAKINGS

Part I of the State of Wisconsin Continuing Disclosure Annual Report, dated December 26, 2014 **(2014 Annual Report)** provides information on the undertakings the State of Wisconsin **(State)** has made to enable brokers, dealers, and municipal securities dealers, in connection with their participation in the offerings of securities issued by the State, to comply with Rule 15c2-12(b)(5) adopted by the U.S. Securities and Exchange Commission **(SEC)** under the Securities Exchange Act of 1934 **(Rule 15c2-12)**.

Part I of the 2014 Annual Report includes the State's Master Agreement on Continuing Disclosure (Amended and Restated December 1, 2010) **(Master Agreement)**, which establishes a general framework under which the State will provide continuing disclosure on various types of securities the State has issued, and also includes six addenda that describe information to be provided in an annual report about the following types of securities:

- General Obligations
- Master Lease Certificates of Participation
- Transportation Revenue Bonds
- Clean Water Revenue Bonds
- Petroleum Inspection Fee Revenue Obligations
- General Fund Annual Appropriation Bonds

The State currently provides annual reports and notices required under its Master Agreement to the Municipal Securities Rulemaking Board (**MSRB**) through the MSRB's Electronic Municipal Market Access (**EMMA**) system, with the understanding that EMMA will make that information available to the public.

Requests for additional information about the State's undertakings may be directed as follows:

Contact: Capital Finance Office
Attn: Capital Finance Director
Phone: (608) 266-2305
Mail: State of Wisconsin Department of Administration
101 East Wilson Street, FLR 10
P.O. Box 7864
Madison, WI 53707-7864
E-mail: DOACapitalFinanceOffice@wisconsin.gov
Web site: www.doa.wi.gov/capitalfinance

Pursuant to action of the State of Wisconsin Building Commission **(Commission)**, the State's Capital Finance Office is responsible for establishing procedures to provide continuing disclosure with respect to the State's obligations in fulfillment of its undertakings. The Master Agreement provides that, if the State fails to make a required filing, the State must report the failure to the MSRB. In the last five years, the State has not failed to comply in any material respect with its Master Agreement, or any similar, undertaking.

The following is a summary of the filings that the State has made under its Master Agreement over the past five years. The State also filed numerous other additional (voluntary) filings.

Calendar Year	Date	Type or Filing (Summary of Filings)
2014[a]	Various	29 Notices of Listed Events (Bond Call, Defeasance, Annual Financial Information and Operating Data, CAFR, and Audited Financial Statements)
2013	December 27, 2013	Annual Report
	Various	25 Notices of Listed Events (Bond Call, Defeasance, Annual Financial Information and Operating Data, CAFR, and Audited Financial Statements)
2012	December 26, 2012	Annual Report
	Various	50 Notices of Listed Events (Bond Call, Defeasance, Annual Financial Information and Operating Data, CAFR, and Audited Financial Statements)
2011	December 23, 2011	Annual Report
	Various	40 Notices of Listed Events (Bond Call, Defeasance, Rating Change, Annual Financial Information and Operating Data, CAFR, and Audited Financial Statements)
2010	December 23, 2010	Annual Report
	Various	33 Notices of Listed Events (Bond Call, Defeasance, Rating Change, Annual Financial Information and Operating Data, CAFR, and Audited Financial Statements)
2009	December 23, 2009	Annual Report
	Various	50 Notices of Listed Events (Bond Call, Annual Financial Information and Operating Data, CAFR, and Audited Financial Statements)

[a] As of December 15, 2014, and does not include this 2014 Annual Report.

The 2014 Annual Report includes information and defined terms for different types of securities issued by the State. The context or meaning of terms used in one part of the 2014 Annual Report may differ from that of the same terms used in another part. No information or resource referred to in the 2014 Annual Report is part of the report unless expressly incorporated by reference.

MASTER AGREEMENT ON CONTINUING DISCLOSURE (AMENDED AND RESTATED DECEMBER 1, 2010)

This Master Agreement on Continuing Disclosure (**Disclosure Agreement**) is executed and delivered by the State of Wisconsin (**Issuer**), a municipal securities issuer and a sovereign government. The Issuer covenants and agrees as follows:

SECTION 1. Definitions. The following capitalized terms shall have the following meanings:

"**Addendum Describing Annual Report**" shall mean an addendum, substantially in the form of Exhibit A hereto, that describes the contents of an Annual Report for a particular type of obligation.

"**Annual Report**" shall mean any report provided by the Issuer pursuant to, and as described in, Sections 4 and 5 of this Disclosure Agreement.

"**Bonds**" shall mean any issue of the Issuer's securities to which this Disclosure Agreement applies.

"**Bondholders**" shall mean the beneficial owners from time to time of the Bonds.

"**Commission**" shall mean the U.S. Securities and Exchange Commission.

"**Disclosure Agreement**" shall mean this agreement.

"**EMMA**" shall mean the Electronic Municipal Market Access system for municipal securities disclosure, a Commission-approved electronic database established and operated by the MSRB to accommodate the collection and availability of required filings of secondary market disclosures under the Rule.

"**Event Notice**" shall mean a notice of an occurrence of a Listed Event provided under Section 6(b) hereof or a notice provided under Sections 4(c), 6(c), or 8.

"**Exchange Act**" shall mean the Securities Exchange Act of 1934, as amended from time to time.

"**Issuer**" shall mean the securities issuer described above, namely, the State of Wisconsin.

"**Listed Event**" shall mean any of the events listed in Section 6(a) of this Disclosure Agreement.

"**MSRB**" shall mean the Municipal Securities Rulemaking Board.

"**Participating Underwriter**" shall mean any broker, dealer, or municipal securities dealer that is required to comply with the Rule when acting as an underwriter in connection with a primary offering of an issue of Bonds.

"**Resolution**" shall mean the resolution or resolutions of the State of Wisconsin Building Commission or the trust indenture entered into by the Issuer, pursuant to which the Bonds are issued.

"**Rule**" shall mean Rule 15c2-12(b)(5) adopted by the Commission under the Exchange Act.

"**Supplemental Agreement**" shall mean an agreement, substantially in the form of Exhibit B hereto, that either (i) determines that the Disclosure Agreement and a specific Addendum Describing Annual Report shall apply to a specific issue of Bonds or (ii) determines that the

Disclosure Agreement (other than Sections 4 or 5, which concern Annual Reports) shall apply to a specific issue of Bonds.

SECTION 2. Purpose of the Disclosure Agreement. The purpose of this Disclosure Agreement is to assist Participating Underwriters in complying with the Rule in connection with a primary offering of an issue of Bonds.

SECTION 3. Application of the Disclosure Agreement. This Disclosure Agreement shall apply to an issue of Bonds when the Issuer executes and delivers a Supplemental Agreement. This Disclosure Agreement may apply in whole or in part, as specified by the Supplemental Agreement. This Disclosure Agreement may apply to more than one issue of Bonds but shall be construed as a separate agreement for each issue of Bonds. The purpose of having this Disclosure Agreement apply to more than one issue of Bonds is to promote uniformity of the Issuer's obligations with respect to all issues of Bonds.

SECTION 4. Provision of Annual Reports.

(a) The Issuer shall, not later than 180 days following the close of the Issuer's fiscal year, provide to the MSRB an Annual Report that is consistent with the requirements of Section 5 of this Disclosure Agreement.

(b) If Issuer's audited financial statements are not publicly available at the time the Annual Report is submitted, the Issuer shall submit them to the MSRB within ten business days after the statements are publicly available.

(c) If the Issuer fails to provide an Annual Report to the MSRB by the date required in subsection (a), the Issuer shall send an Event Notice to the MSRB.

SECTION 5. Content and Submission of Annual Reports.

(a) The Annual Report shall be provided for each obligated person described in the Addendum Describing Annual Report, and it shall contain, or incorporate by reference, the financial statements and operating data, and use the accounting principles, described in the Addendum Describing Annual Report.

(b) The Annual Report shall be submitted to the MSRB in an electronic format, and accompanied by identifying information, as prescribed by the MSRB. As of the date of this Disclosure Agreement, the MSRB prescribes that all submissions of secondary disclosure be made through EMMA. The Annual Report may be provided as a single document or as a package comprising separate documents. All, or any of, the items constituting the Annual Report may be incorporated by reference from other documents available to the public on the MSRB's Internet Web site or filed with the Commission. The Issuer shall clearly identify each document so incorporated by reference.

(c) Each time the Issuer provides information to the MSRB in accordance with this Disclosure Agreement, it shall confirm, in the manner it deems appropriate, the MSRB's prescriptions concerning the electronic format and accompanying indentifying information. As of the date of this Disclosure Agreement, information on the MSRB's required electronic format and submission procedures through EMMA can be found on the MSRB's Internet Web site at www.emma.msrb.org.

(d) To allow for uniformity of the contents of Annual Reports with respect to obligations that are similar in character, the Issuer may from time to time describe the contents in an Addendum Describing Annual Report and shall incorporate a description by reference in a Supplemental Agreement.

SECTION 6. Reporting of Significant Events.

(a) This Section 6 shall govern the provision of notices of the occurrence of any of the following events with respect to the Bonds:

1. Principal and interest payment delinquencies.

2. Non-payment related defaults, if material.

3. Unscheduled draws on debt service reserves reflecting financial difficulties.

4. Unscheduled draws on credit enhancements reflecting financial difficulties.

5. Substitution of credit or liquidity providers, or their failure to perform.

6. Adverse tax opinions, the issuance by the Internal Revenue Service of proposed or final determinations of taxability, Notices of Proposed Issue (IRS Form 5701-TEB), or other material notices or determinations with respect to the tax status of the Bonds, or other material events affecting the tax status of the Bonds;

7. Modifications to rights of Bondholders, if material.

8. Bond calls, if material, and tender offers.

9. Defeasances.

10. Release, substitution, or sale of property securing repayment of the Bonds, if material.

11. Rating changes.

12. Bankruptcy, insolvency, receivership, or similar event of an obligated person (for the purposes of this event, the event is considered to occur when any of the following occur: the appointment of a receiver, fiscal agent, or similar officer for an obligated person in a proceeding under the U.S. Bankruptcy Code or in any other proceeding under state or federal law in which a court or governmental authority has assumed jurisdiction over substantially all the assets or business of the obligated person, or if such jurisdiction has been assumed by leaving the existing governing body and officials or officers in possession but subject to the supervision and orders of a court or governmental authority, or the entry of an order confirming a plan of reorganization, arrangement, or liquidation by a court or governmental authority having supervision or jurisdiction over substantially all the assets or business of the obligated person).

13. The consummation of a merger, consolidation, or acquisition involving an obligated person or the sale of all or substantially all the assets of an obligated person, other than in the ordinary course of business, the entry into a definitive agreement to undertake such an action, or the termination of a definitive agreement relating to any such actions, other than pursuant to its terms, if material.

14. Appointment of a successor or additional trustee or the change of name of a trustee, if material.

(b) The Issuer shall provide a notice of such occurrence with the MSRB not in excess of ten business days after the occurrence of the event.

(c) Similarly, if the Issuer determines that it failed to give notice of an occurrence as required by this section, it shall promptly provide an Event Notice with respect to such occurrence to the MSRB.

SECTION 7. Termination of Reporting Obligation. The Issuer's obligations under this Disclosure Agreement with respect to an issue of Bonds shall terminate upon the legal defeasance, prior redemption, or payment in full of all Bonds of the issue or if the Rule shall be revoked or rescinded by the Commission or declared invalid by a final decision of a court of competent jurisdiction.

SECTION 8. Amendment; Waiver. Notwithstanding any other provision of this Disclosure Agreement, the Issuer may amend this Disclosure Agreement if the following conditions are met:

(a) The amendment or waiver may only be made in connection with a change in circumstances that arises from a change in legal requirements, change in law, or change in the identity, nature, or status of the Issuer, or an obligated person, or the type of business conducted; and

(b) This Disclosure Agreement, as amended, would have complied with the requirements of the Rule at the time of the primary offering, after taking into account any amendments or interpretations of the Rule, as well as any change in circumstances; and

(c) The amendment does not materially impair the interests of Bondholders, as determined by an opinion of nationally recognized bond counsel, a certificate from an indenture trustee for the Bonds, or an approving vote of Bondholders pursuant to the terms of the Resolution at the time of the amendment.

In the event this Disclosure Agreement is amended for any reason other than to cure any ambiguities, inconsistencies, or typographical errors that may be contained herein, the Issuer agrees the next Annual Report it provides after such event shall explain the reasons for the amendment or waiver and the impact, if any, of the change in the type of financial statements or operating data being provided.

SECTION 9. Additional Information. The Issuer may from time to time choose to disseminate other information, using the means of dissemination set forth in this Disclosure Agreement or any other means of communication, or include other information in any Annual Report or Event Notice, in addition to that which is required by this Disclosure Agreement. If the Issuer chooses to include any information in any Annual Report or Event Notice in addition to that which is specifically required by this Disclosure Agreement, the Issuer shall have no obligation under this Disclosure Agreement to update such information or include it in any future Annual Report or Event Notice.

SECTION 10. Default. A default under this Disclosure Agreement shall not be deemed an event of default under the Resolution, and the sole remedy of a Bondholder under this Disclosure Agreement in the event of any failure of the Issuer to comply with this Disclosure Agreement shall be an action or lawsuit to compel performance. The Issuer reserves any defense it may have to any such action or lawsuit including that this Disclosure Agreement violates sovereign rights or that no funds have been appropriated for performance.

SECTION 11. Beneficiaries. The Issuer intends to be contractually bound by this Disclosure Agreement. This Disclosure Agreement shall inure solely to the benefit of the Issuer, the Participating Underwriters, and Bondholders and shall create no rights in any other person or entity.

SECTION 12. Responsible Officer. Pursuant to a resolution adopted by the State of Wisconsin Building Commission on August 9, 1995, the Capital Finance Director has been authorized to execute this Disclosure Agreement on behalf of the Issuer, and the Capital Finance Office has been designated as the office of the Issuer responsible for providing Annual Reports

and giving notice of Listed Events, to the extent required hereunder. Any inquiries regarding this Disclosure Agreement should be directed to the Capital Finance Office, Department of Administration, Division of Executive Budget and Finance, 101 East Wilson Street, Madison, Wisconsin 53702, Phone: (608) 266-5355, Fax: (608) 266-7645, Email: DOACapitalFinanceOffice@wisconsin.gov, or such other address, telephone number, fax number, or email address as the Issuer may from time to time provide by an addendum hereto.

SECTION 13. Satisfaction of Conditions. This Disclosure Agreement amends and restates the Master Agreement on Continuing Disclosure (Amended and Restated July 1, 2009) (**Prior Agreement**), executed and delivered by the Issuer and dated July 1, 2009. The Issuer finds and determines that the conditions stated under Section 8 of the Prior Agreement for amendment of the Prior Agreement have been satisfied and, more particularly:

(a) The amendments are being made in connection with a change in circumstances that arises from a change in legal requirements or a change in law (namely, amendments to the Rule);

(b) This Disclosure Agreement, as amended, would have complied with the requirements of the Rule at the time of the primary offering of the Bonds, after taking into account the amendments to the Rule; and

(c) The amendments do not materially impair the interests of the Bondholders, as determined by an opinion of nationally recognized bond counsel.

IN WITNESS WHEREOF, the Issuer has caused this Master Agreement on Continuing Disclosure (Amended and Restated December 1, 2010) to be executed by its duly authorized officer.

Date: December 1, 2010

STATE OF WISCONSIN
Issuer

By: /S/ FRANK R. HOADLEY

Frank R. Hoadley,
Capital Finance Director

EXHIBIT A

FORM OF ADDENDUM DESCRIBING ANNUAL REPORT

ADDENDUM DESCRIBING ANNUAL REPORT
FOR [TYPE OF OBLIGATIONS]

This Addendum Describing Annual Report for [Type of Obligation] (**Addendum**) is delivered by the State of Wisconsin (**Issuer**) pursuant to the Master Agreement on Continuing Disclosure (Amended and Restated December 1, 2010) (**Disclosure Agreement**), executed and delivered by the Issuer and dated December 1, 2010. This Addendum describes the content of an Annual Report prepared with respect to [type of obligation]. Capitalized terms that are not defined in this Addendum have the meanings set forth in the Disclosure Agreement.

Issuer. The Issuer is an obligated person, as is any entity described below as an Additional Obligated Person, and no other entity is an obligated person.

Additional Obligated Person(s): [None] [Each of the entity named or described by objective criteria below is an obligated person: _____]

Content of Annual Report for Issuer. Accounting Principles. The following accounting principles shall be used for the financial statements: _____.

Financial Statements. The financial statements shall present the following information: _____.

Operating Data. In addition to the financial statements, operating data about the following matters shall be presented: _____ _____.

Content of Annual Report for Additional Obligated Person(s). Accounting Principles. The following accounting principles shall be used for the financial statements: _____.

Financial Statements. The financial statements shall present the following information: _____.

Operating Data. In addition to the financial statements, operating data about the following matters shall be presented: _____.

IN WITNESS WHEREOF, the Issuer has caused this Addendum to be executed by its duly authorized officer.

Date: _____, 20___

STATE OF WISCONSIN
Issuer

By:_____

Name:_____

Title:_____

EXHIBIT B

FORM OF SUPPLEMENTAL AGREEMENT

SUPPLEMENTAL AGREEMENT

This Supplemental Agreement is executed and delivered by the State of Wisconsin (**Issuer**) to supplement the Master Agreement on Continuing Disclosure (Amended and Restated December 1, 2010) (**Disclosure Agreement**), executed and delivered by the Issuer and dated December 1, 2010. Pursuant to the provisions of the Disclosure Agreement, the Issuer hereby [determines that the Disclosure Agreement and the Addendum Describing Annual Report for [Type of Obligation] shall apply to the following issue of obligations] [determines that the Disclosure Agreement (other than Sections 4 and 5, which concern Annual Reports) shall apply to the following issue of obligations]:

Name of Obligations:

_____

_____

Date of Issue: _____, _____

CUSIPs _____

IN WITNESS WHEREOF, the Issuer has caused this Supplemental Agreement to be executed by its duly authorized officer.

Date: _____, 20___

STATE OF WISCONSIN
Issuer

By:_____

Name:_____

Title:_____

ADDENDUM DESCRIBING ANNUAL REPORT FOR GENERAL OBLIGATIONS

This Addendum Describing Annual Report for General Obligations (**Addendum**) is delivered by the State of Wisconsin (**Issuer**) pursuant to the Master Agreement on Continuing Disclosure executed and delivered by the Issuer and dated September 25, 1995, as amended and restated as of December 1, 2010 (**Disclosure Agreement**). This Addendum describes the content of an Annual Report prepared with respect to general obligations. Capitalized terms that are not defined in this Addendum have the meanings set forth in the Disclosure Agreement.

Issuer. The Issuer is an obligated person, as is any entity described below as an Additional Obligated Person, and no other entity is an obligated person.

Additional Obligated Person(s): None

Content of Annual Report for Issuer.

Accounting Principles. The following accounting principles shall be used for the financial statements: Generally Accepted Accounting Principles.

Financial Statements. The financial statements shall present the following information: General Purpose External Financial Statements section of the Comprehensive Annual Financial Report.

Operating Data. In addition to the financial statements, unaudited operating data about the following matters shall be presented: (i) revenues received by the State, (ii) expenditures made by the State, (iii) budgets, (iv) selected financial data concerning the General Fund, (v) information concerning temporary reallocation, (vi) pertinent information on significant pending litigation, (vii) balances of outstanding State obligations, and (viii) statistical information on the State's economic condition, veterans housing loan program and Wisconsin Retirement System.

IN WITNESS WHEREOF, the Issuer has caused this Addendum to be executed by its duly authorized officer.

Date: December 23, 2010

STATE OF WISCONSIN
Issuer

By: /S/ FRANK R. HOADLEY

Name: Frank R. Hoadley
Title: Capital Finance Director

ADDENDUM DESCRIBING ANNUAL REPORT FOR MASTER LEASE CERTIFICATES OF PARTICIPATION

This Addendum Describing Annual Report for Master Lease Certificates of Participation (**Addendum**) is delivered by the State of Wisconsin (**Issuer**) pursuant to the Master Agreement on Continuing Disclosure executed and delivered by the Issuer and dated September 25, 1995, as amended and restated as of December 1, 2010 (**Disclosure Agreement**). This Addendum describes the content of an Annual Report prepared with respect to master lease certificates of participation. Capitalized terms that are not defined in this Addendum have the meanings set forth in the Disclosure Agreement.

Issuer. The Issuer is an obligated person in this respect: it is required to make lease payments from any source of legally available funds, subject to annual appropriation, which lease payments will be used to pay, when due, the semi-annual principal and interest due with respect to the Master Lease Certificates of Participation. No other entity is an obligated person.

Content of Annual Report for Issuer.

Accounting Principles. The following accounting principles shall be used for the financial statements: Generally Accepted Accounting Principles.

Financial Statements. The financial statements shall present the following information: The General Purpose External Financial Statements section of the Comprehensive Annual Financial Report.

Operating Data. In addition to the financial statements, unaudited operating data concerning the following matters shall be presented: (i) revenues received by the State, (ii) expenditures made by the State, (iii) budgets, (iv) selected financial data concerning the General Fund, (v) information concerning temporary reallocation, and (vi) pertinent information on significant pending litigation.

IN WITNESS WHEREOF, the Issuer has caused this Addendum to be executed by its duly authorized officer.

Date: December 23, 2010

STATE OF WISCONSIN
Issuer

By /s/ FRANK R. HOADLEY
Frank R. Hoadley
Capital Finance Director

ADDENDUM DESCRIBING ANNUAL REPORT FOR TRANSPORTATION REVENUE BONDS

This Addendum Describing Annual Report for Transportation Revenue Bonds (**Addendum**) is delivered by the State of Wisconsin (**Issuer**) pursuant to the Master Agreement on Continuing Disclosure executed and delivered by the Issuer and dated September 25, 1995, as amended and restated as of December 1, 2010 (**Disclosure Agreement**). This Addendum describes the content of an Annual Report prepared with respect to transportation revenue bonds. Capitalized terms that are not defined in this Addendum have the meanings set forth in the Disclosure Agreement.

Issuer. The Issuer is an obligated person, as is any entity described below as an Additional Obligated Person, and no other entity is an obligated person.

Additional Obligated Person(s): None

Content of Annual Report for Issuer.

Accounting Principles. The following accounting principles shall be used for the financial statements: generally accepted accounting principles or in accordance with another comprehensive basis of accounting.

Financial Statements. The financial statements shall present the following information: Audited financial statements of the transportation revenue bond program and supplemental information to the audited financial statement.

Operating Data. In addition to the financial statements, operating data about the following matters shall be presented:

(a) History of Section 341.25 registration fees for last 10 years.
(b) Estimated Section 341.25 registration fees for next 10 years.
(c) Historical and estimated amounts of other pledged revenues consisting of certain vehicle registration-related fees.
(d) Debt service on all outstanding transportation revenue bonds and estimated revenue coverage based on estimated pledged revenues for next 10 years.
(e) Demographic information for the State of Wisconsin relating to vehicle registrations

IN WITNESS WHEREOF, the Issuer has caused this Addendum to be executed by its duly authorized officer.

Date: December 1, 2010

STATE OF WISCONSIN
Issuer

By: /S/ FRANK R. HOADLEY

Name: Frank R. Hoadley
Title: Capital Finance Director

ADDENDUM DESCRIBING ANNUAL REPORT FOR CLEAN WATER REVENUE BONDS

This Addendum Describing Annual Report for Clean Water Revenue Bonds (**Addendum**) is delivered by the State of Wisconsin (**Issuer**) pursuant to the Master Agreement on Continuing Disclosure executed and delivered by the Issuer and dated September 25, 1995, as amended and restated as of December 1, 2010 (**Disclosure Agreement**). This Addendum describes the content of an Annual Report prepared with respect to clean water revenue bonds. Capitalized terms that are not defined in this Addendum have the meanings set forth in the Disclosure Agreement.

Issuer. The Issuer is an obligated person, as is any entity described below as an Additional Obligated Person, and no other entity is an obligated person.

Additional Obligated Person(s): Each entity described by the objective criteria below is an obligated person (**Additional Obligated Person**): Any person, including an issuer of municipal securities, who directly or indirectly at the close of the Issuer's fiscal year, is either generally or through an enterprise, fund, or account of such person committed by contract or other arrangement to support payment of 20 percent or more of the cash flow servicing the then outstanding clean water revenue bonds (other than providers of municipal bond insurance, letters of credit, or other liquidity facilities).

Any Additional Obligated Person, other than the Issuer, will be required by the Issuer to enter into an undertaking agreement to provide each Repository, not later than 180 days following the close of that Additional Obligation Person's fiscal year, an annual report meeting the requirements outlined below under "Content of Annual Report for Additional Obligated Person".

Content of Annual Report for Issuer.

Accounting Principles. The following accounting principles shall be used for the financial statements: Generally Accepted Accounting Principles.

Financial Statements. The financial statements shall present the following information:

(a) Audited financial statements of the clean water fund program and supplemental information to the audited financial statement.

Operating Data. In addition to the financial statements, operating data about the following clean water fund program matters shall be presented:

(a) List of outstanding loans

(b) List of financial assistance commitments

(c) Information concerning the investments of the Loan Credit Reserve Fund

Content of Annual Report for Additional Obligated Person.

Accounting Principles. The following accounting principles shall be used for the financial statements: Generally Accepted Accounting Principles.

Financial Statements. The financial statements shall present the following information: Audited financial statements of the Additional Obligated Person.

Operating Data. In addition to the financial statements, operating data about the following matters shall be presented: None.

IN WITNESS WHEREOF, the Issuer has caused this Addendum to be executed by its duly authorized officer.

Date: December 23, 2010

STATE OF WISCONSIN
Issuer

By: /s/ FRANK R. HOADLEY

Frank R. Hoadley
Capital Finance Director

ADDENDUM DESCRIBING ANNUAL REPORT FOR PETROLEUM INSEPCTION FEE REVENUE OBLIGATIONS

This Addendum Describing Annual Report for Petroleum Inspection Fee Revenue Obligations (**Addendum**) is delivered by the State of Wisconsin (**Issuer**) pursuant to the Master Agreement on Continuing Disclosure executed and delivered by the Issuer and dated September 25, 1995, as amended and restated as of December 1, 2010 (**Disclosure Agreement**). This Addendum describes the content of an Annual Report prepared with respect to petroleum inspection fee revenue obligations. Capitalized terms that are not defined in this Addendum have the meanings set forth in the Disclosure Agreement.

Issuer. The Issuer is an obligated person, as is any entity described below as an Additional Obligated Person, and no other entity is an obligated person.

Additional Obligated Person(s): None

Content of Annual Report for Issuer.

Accounting Principles. The following accounting principles shall be used for the financial statements: generally accepted accounting principles or in accordance with another comprehensive basis of accounting.

Financial Statements. The financial statements shall present the following information: Audited financial statements of the petroleum inspection fee revenue obligations program and supplemental information to the audited financial statement.

Operating Data. Operating data about the following matters shall be presented:

(a) A description of petroleum products inspected and Petroleum Inspection Fees collected for the last five years.

(b) A description of all authorized and outstanding petroleum inspection fee revenue obligations.

IN WITNESS WHEREOF, the Issuer has caused this Addendum to be executed by its duly authorized officer.

Date: December 23, 2010

STATE OF WISCONSIN
Issuer

By: /S/ FRANK R. HOADLEY
Name: Frank R. Hoadley
Title: Capital Finance Director

ADDENDUM DESCRIBING ANNUAL REPORT FOR GENERAL FUND ANNUAL APPROPRIATION BONDS

This Addendum Describing Annual Report for General Fund Annual Appropriation Bonds (**Addendum**) is delivered by the State of Wisconsin (**Issuer**) pursuant to the Master Agreement on Continuing Disclosure executed and delivered by the Issuer and dated September 25, 1995, as amended and restated as of December 1, 2010 (**Disclosure Agreement**).

This Addendum describes the content of an Annual Report prepared with respect to general fund annual appropriation bonds issued under Section 16.527 of the Wisconsin Statutes. This Addendum consolidates but does not amend the Addendum Describing Annual Report for General Fund Annual Appropriation Bonds, dated December 10, 2003, and the Addendum Describing Annual Report for General Fund Annual Appropriation Bonds Issued Under 1, 2009 Indenture, dated April 8, 2009. Capitalized terms that are not defined in this Addendum have the meanings set forth in the Disclosure Agreement.

Issuer. The Issuer is an obligated person, as is any entity described below as an Additional Obligated Person, and no other entity is an obligated person.

Additional Obligated Person: None

Content of Annual Report for Issuer.

Accounting Principles. The following accounting principles shall be used for the financial statements: generally accepted accounting principles.

Financial Statements. The financial statements shall present the following information: The General Purpose External Financial Statements section of the audited Comprehensive Annual Financial Report.

Operating Data. In addition to the financial statements, unaudited operating data concerning the following maters shall be presented:

(i) a determination, with supporting information, of the "Annual Appropriation Amount," as defined in the Trust Indenture, dated as of December 1, 2003 (the "2003 Indenture"), as amended, between the Issuer and Deutsche Bank Trust Company Americas, as trustee, and of the "Annual Appropriation Amount", as defined in the Trust Indenture, dated as of April 1, 2009 (the "2009 Indenture"), between the Issuer and Deutsche Bank Trust Company Americas, as trustee, for each fiscal year in the current biennium and, in the second fiscal year of a biennium, for the upcoming biennium (for fiscal years before the 2011-12 fiscal year, the "Annual Appropriation Amount" for purposes of the 2009 Indenture shall be presented as though it applied to such fiscal years);

(ii) the amounts appropriated by the legislature in each fiscal year with respect to appropriation obligations issued under Section 16.527 of the Wisconsin Statutes; *provided, however,* that not more than ten years in which amounts have been appropriated need be presented;

(iii) revenues received by the State;

(iv) expenditures made by the State;

(v) budgets;

(vi) selected financial data concerning the General Fund;

(vii) information concerning temporary reallocations;

(viii) pertinent information on significant pending litigation;

(ix) balances of outstanding State obligations; and

(x) statistical information on the State's economic condition, veterans housing loan program, and Wisconsin Retirement System.

Reporting of Significant Events: The Issuer agrees that it will treat each of the following events as though it were a Listed Event under the Disclosure Agreement:

(i) the event of a Budget Bill failing to include the Annual Appropriation Amount (as such terms are defined in each Indenture);

(ii) an Event of Nonappropriation (as such term is defined in each Indenture); and

(iii) any failure to make a payment when due under a Swap Agreement (as such term is defined in each Indenture).

IN WITNESS WHEREOF, the Issuer has caused this Addendum to be executed by its duly authorized officer.

Date: December 23, 2010

STATE OF WISCONSIN
Issuer

By /s/ FRANK R. HOADLEY
Frank R. Hoadley
Capital Finance Director

PART II

GENERAL INFORMATION ABOUT THE STATE OF WISCONSIN

Part II of the 2014 Annual Report provides general information about the State of Wisconsin **(State)**. It describes the following:

- Revenues
- Expenditures
- Accounting and Financial Reporting
- Budgeting Process and Fiscal Controls
- Budgetary Results of 2013-14 Fiscal Year
- State Budget (including State Budget for 2015-17 Biennium)
- General Fund Information
- State Government Organization
- State Obligations
- Employee Pension Funds and Other Post-Employment Benefits
- Statistical Information

APPENDIX A to Part II of the 2014 Annual Report includes the audited general purpose external financial statements for the fiscal year ending June 30, 2014 and the independent auditor's report that is provided by the State Auditor.

Requests for additional information about the State may be directed as follows:

Contact: Capital Finance Office
Attn: Capital Finance Director
Phone: (608) 266-2305
Mail: State of Wisconsin Department of Administration
101 East Wilson Street, FLR 10
P.O. Box 7864
Madison, WI 53707-7864
E-mail: DOACapitalFinanceOffice@wisconsin.gov
Web site: www.doa.wi.gov/capitalfinance

The State has independently provided, starting in July 2001, monthly reports on general fund financial information. The State did not provide these monthly reports from June 2013 through March 2014. These reports are not required by any of the State's undertakings provided to permit compliance with Rule 15c2-12, adopted by the Securities and Exchange Commission under the Securities Exchange Act of 1934. These monthly reports are available on the State's Capital Finance Office web site that is listed above and also filed as additional voluntary information with the Municipal Securities Rulemaking Board (**MSRB**) through its Electronic Municipal Market Access (**EMMA**) system. These reports are not incorporated by reference into Part II of the 2014 Annual Report. The State is not obligated to provide such monthly reports at any time in the future.

Part II of the 2014 Annual Report presents financial information about the State in various formats. Some financial information is presented on a budgetary basis or an agency-recorded basis, while other information is presented on a cash basis. Some financial information relates to the General Fund only, while other information relates to other funds. The reader should be aware of these different formats when reviewing the financial information presented within the 2014 Annual Report.

The 2014 Annual Report includes information and defined terms for different types of securities issued by the State. The context or meaning of terms used in one part of the 2014 Annual Report may differ from that of the same terms used in another part, and the total amount shown in a table may vary from the related sum due to rounding. No information or resource referred to in the 2014 Annual Report is part of the report unless expressly incorporated by reference.

Certain statements in Part II of the 2014 Annual Report may be forward-looking statements that are based on expectations, estimates, projections, or assumptions. Any forward-looking statements are made as of the date of the 2014 Annual Report, and the State undertakes no obligation to update such statements to reflect subsequent events or circumstances. Actual results could differ materially from the anticipated results.

REVENUES

Revenue Structure

The State raises revenues from diverse sources:

- Various taxes levied by the State
- Federal Government payments
- Various kinds of fees, licenses, permits, and service charges paid by users of specific services, privileges, or facilities
- Investment income
- Gifts, donations, and contributions

Table II-1 identifies the specific sources of revenue (all funds) and the amounts raised from each source for each of the last five years. Future receipts may differ from historical data.

Table II-1

REVENUES (ALL SOURCES)[a]

	2013-14	2012-13	2011-12	2010-11	2009-10
State Collected Taxes					
Individual Income	$ 7,061,389,669	$ 7,496,854,246	$ 7,041,673,130	$ 6,700,645,760	$ 6,089,169,573
General Sales and Use	4,628,337,935	4,410,129,770	4,288,738,415	4,109,018,615	3,944,187,179
Corporate Franchise and Income	967,184,149	925,383,342	906,575,362	852,863,299	834,478,997
Public Utility	360,967,550	341,266,658	365,966,581	341,278,547	319,179,676
Excise	698,686,674	689,463,769	709,553,461	720,846,518	757,947,035
Inheritance and Gift	(77,722)	304,551	322,971	(127,683)	871,188
Insurance Companies	165,764,951	159,276,691	148,081,776	139,951,072	130,718,048
Motor Fuel	1,040,569,511	1,008,656,099	1,049,982,860	1,081,290,313	1,032,747,427
Forest	88,385,116	86,237,850	87,667,774	89,866,379	91,899,481
Miscellaneous	163,761,829	159,985,468	151,905,700	113,902,063	138,391,462
Subtotal	15,174,969,661	15,277,558,445	14,750,468,030	14,149,534,884	13,339,590,065
Federal Aid					
Medical Assistance	4,675,469,265	4,493,657,926	4,176,512,065	5,109,464,136	4,906,796,878
AFDC/W2	282,163,922	360,228,664	337,370,248	347,365,695	330,857,056
Transportation	888,220,243	1,000,025,145	929,187,710	1,220,480,068	1,170,855,851
Education	2,580,044,827	2,553,997,049	2,672,035,875	2,725,353,580	2,196,197,850
Other	2,752,701,021	2,860,170,174	3,045,940,968	3,149,817,222	2,916,850,745
Subtotal	11,178,599,277	11,268,078,959	11,161,046,866	12,552,480,702	11,521,558,380
Fees					
University of Wisconsin System	1,622,568,090	1,615,764,806	1,522,068,610	1,454,338,463	1,345,031,737
Other	628,539,901	648,748,261	654,889,710	587,480,670	545,597,153
Subtotal	2,251,107,991	2,264,513,067	2,176,958,320	2,041,819,134	1,890,628,890
Licenses and Permits					
Vehicles and Drivers	505,324,754	491,882,914	502,118,905	499,207,251	510,062,726
Hunting and Fishing	116,470,715	108,625,710	111,723,046	114,427,444	112,290,993
Other	1,113,707,662	1,122,321,862	1,117,340,087	1,115,499,641	1,040,451,114
Subtotal	1,735,503,130	1,722,830,486	1,731,182,038	1,729,134,335	1,662,804,833
Miscellany					
Service Charges	738,505,532	722,908,805	723,955,176	689,043,612	699,788,357
Sales of Products	922,241,810	924,093,491	911,024,131	870,309,813	836,037,997
Investment Income	14,510,680,894	9,140,017,879	836,368,703	15,965,452,057	8,624,469,341
Gifts and Grants	563,269,277	616,858,189	567,649,555	569,985,402	555,577,185
Employee Benefit Contributions [b]	3,737,652,049	3,149,560,809	3,288,710,693	3,312,172,015	2,980,810,185
General Obligation Proceeds	828,217,375	1,219,324,725	1,379,104,679	1,515,996,343	1,233,950,842
Other Revenues	2,832,874,576	2,466,863,205	2,253,051,260	2,280,667,057	2,131,751,386
Subtotal	24,133,441,512	18,239,627,102	9,959,864,197	25,203,626,299	17,062,385,292
Summary					
TOTAL NET REVENUE	54,473,621,572	48,772,608,059	39,779,519,450	55,676,595,354	45,476,967,460
Transfers	1,459,009,937	1,249,254,506	737,889,533	824,558,948	761,715,850
Gross Revenue	$ 55,932,631,509	$ 50,021,862,565	$ 40,517,408,984	$ 56,501,154,303	$ 46,238,683,310

(a) The amounts shown are based on statutorily required accounting and not on GAAP. The amounts are unaudited.

(b) Figures include all State and non-State employer and employee contributions. State contributions for State employees totaled $1,581,410,131 for fiscal year 2013-14, $1,501,245,033 for fiscal year 2012-13, $1,590,209,323 for fiscal year 2011-12, $1,807,612,171.10 for fiscal year 2010-11, and $1,630,352,026 for fiscal year 2009-10.

Source: Wisconsin Department of Administration

Tax Structure

The State collects a diverse variety of taxes. The most significant taxes are based on individual income and on general sales and use. The following discussion briefly describes certain taxes that appear in Table II-1.

Individual Income Tax

The tax brackets and rates for the 2014 and 2015 tax years, which are shown in Table II-2, include the rate reductions and bracket consolidation effective with the 2013-15 biennial budget **(2013 Wisconsin Act 20)** and the reduction in the lowest marginal tax rate from 2013 Wisconsin Act 145. The taxable income brackets have been indexed for changes in the Consumer Price Index.

Table II-2

INDIVIDUAL INCOME TAX BRACKETS AND RATES

2014 Taxable Income Brackets[a]

Single	Married Filing Jointly[b]	2014 Marginal Tax Rate
0 to 10,910	0 to 14,540	4.00%
10,911 to 21,820	14,541 to 29,090	5.84
21,821 to 240,190	29,091 to 320,250	6.27
240,191+	320,251+	7.65

2015 Taxable Income Brackets[a]

Single	Married Filing Jointly[b]	2015 Marginal Tax Rate
0 to 11,090	0 to 14,790	4.00%
11,091 to 22,190	14,791 to 29,580	5.84
22,191 to 244,270	29,581 to 325,700	6.27
244,271+	325,701+	7.65

[a] Taxable income in dollars

[b] Income thresholds for those married filing separately are half of the brackets for married filing jointly.

General Sales and Use Tax

A 5 percent tax is imposed on the sale or use of services and all tangible personal property unless specifically exempted. The most notable exemptions are food, prescription drugs, and motor and heating fuel. In 2009, the State adopted the Streamlined Sales and Use Tax Agreement, which is a multi-state agreement intended to simplify and modernize sales and use tax administration and to promote the voluntary collection of sales tax by out-of-state businesses. As of December 15, 2014, 24 states have adopted the agreement, representing 33 percent of the national population, and nine additional states are moving to adopt conforming legislation.

Corporate Income and Franchise Taxes

Corporations doing business in the State are subject to either the corporation income or the corporate franchise tax. The difference between the two taxes is subtle, relating primarily to restrictions under federal law on the types of income that states can tax with an income tax. While the majority of corporations pay the franchise tax, both the franchise tax and the income tax are levied at a rate of 7.9 percent of corporate net income. The net tax liability is determined by subtracting allowable credits.

Public Utility Taxes

Public utilities in the State are subject to State taxation in lieu of local general property taxation. The State tax takes one of two general forms; an ad valorem tax based on the assessed value of the company's property within the State, or a tax or license fee based on the gross revenues or receipts of the company generated in the State.

Companies subject to the ad valorem tax include air carrier companies, conservation and regulation companies, municipal electric associations, pipeline companies, railroad companies, and telephone companies. A tax assessment is calculated by determining the full market value of the company's taxable property and multiplying that value by a tax rate. In general, the tax assessment equals the statewide average net property tax rate multiplied by the value of the taxable property. For telephone companies, however, the property values are determined within each local taxing jurisdiction. The value within each taxing jurisdiction is multiplied by the net tax rate applied in that jurisdiction. This procedure causes the value of intangible property to be excluded from the calculated amount.

Companies subject to the tax or license fee based on gross revenues or receipts include car line companies, electric cooperatives, and municipal and private light, heat, and power companies. Car line companies (which are companies engaged in the business of furnishing or leasing car line equipment to a railroad) are taxed on all receipts allocated to the State at a tax rate equal to the average statewide net

property tax rate. For electric cooperatives, certain revenues are excluded, and deductions may be allowed. The taxable gross revenues are taxed at a flat rate of 3.19 percent, except that the tax rate on wholesale sales of electricity is reduced to 1.59 percent. For light, heat, and power companies, certain revenues are excluded, and deductions may be allowed. Taxable gross revenues from the sale of gas services are subject to tax at the rate of 0.97 percent, and wholesale sales of electricity are taxed at the rate of 1.59 percent. The tax rate on all other revenues is 3.19 percent.

Excise Taxes on Tobacco and Alcohol

Cigarettes are taxed at the rate of $2.52 cents per pack of 20, moist snuff is taxed at the rate of 100 percent of the manufacturer's list price, and other tobacco products are taxed at the rate of 71 percent of the manufacturer's list price, while the tax on cigars is the lesser of 71 percent of the manufacturer's list price or $0.50 per cigar. The cigarette and tobacco products taxes are collected from distributors and subjobbers.

Wine is taxed at $0.25 or $0.45 per gallon (or $0.066 or $0.119 per liter), depending on its alcohol content. Liquor is taxed at $3.25 per gallon (or $0.859 per liter). The wine and liquor tax is collected from wholesalers. Beer is taxed at the rate of $2 per barrel, and the tax is paid monthly by brewers.

Estate, Inheritance, and Gift Taxes

For deaths occurring after September 30, 2002 and before January 1, 2008, the State imposed an estate tax in an amount equal to the credit allowed for state inheritance or estate taxes under federal law in effect on December 31, 2000. For deaths occurring on or after January 1, 2008, State estate taxes were based on the federal credit computed under federal law in effect on the date of death, which, based on federal law in effect since January 1, 2008, resulted in the current elimination of State estate taxes for deaths occurring on or after January 1, 2008.

Congress has taken action to extend certain tax laws and to reinstate a modified federal estate tax to allow for a deduction for state estate taxes. Under current State law, this action results in the continued elimination of State estate taxes for deaths occurring on or after January 1, 2008. The 2013-15 biennial budget **(2013 Wisconsin Act 20)** sunset Wisconsin's estate tax statutes for deaths occurring after December 31, 2012. Prior statutes would take effect again if federal law is modified to provide a credit for state estate taxes.

Insurance Company Premium Tax

Wisconsin-based life insurance companies pay a tax of 2 percent of the premiums received less a credit equal to 50 percent of personal property taxes. Small companies may choose to pay 2.5 percent of all income except premiums less the personal property tax credit. Nondomestic life insurance companies pay the 2 percent rate with no personal property tax credit.

Domestic and nondomestic property and casualty insurance companies are taxed 2 percent on allocated fire insurance premiums received. The 2 percent tax levied on fire insurance premiums is redistributed to local governments as a "fire department dues" tax. Nondomestic casualty insurance companies are taxed an additional 2.375 percent on allocated fire insurance premiums received, 2 percent on all forms of casualty premiums, and 0.5 percent on ocean marine coverages.

Domestic mortgage guaranty insurance companies pay a tax of 2 percent of premiums received. Nondomestic companies are also subject to retaliation and reciprocation. If a nondomestic company's state of domicile assesses a Wisconsin domestic company, in aggregate, a greater amount than these rates, then the State retaliates. If a nondomestic company's state of domicile assesses a Wisconsin domestic company, in aggregate, a lesser amount than these rates, then the State reciprocates, subject to a minimum of the 2 percent "fire department dues," 0.375 percent for ocean marine and allocated fire insurance premiums, 0 percent for all forms of casualty premiums, and 2 percent for life premiums.

Motor Vehicle Fuel Tax

Motor vehicle fuel is taxed at the rate of 30.9 cents per gallon. The tax is collected from the wholesaler but is specifically passed through to the user. The revenues are deposited in the Transportation Fund, where they are used primarily for highway purposes.

Forest Tax

The forest tax is the only State tax upon general property. It is a levy on all taxable property in the State. The tax rate is $0.1697 per $1,000 in property value. The tax is collected by municipal treasurers and remitted to the State during property tax settlements. After its receipt in the General Fund, it is transferred to the segregated Conservation Fund.

Miscellaneous Taxes

The State collects other miscellaneous taxes and fees, the largest of which is the real estate transfer fee. This fee is assessed at the time of a sale or transfer of real estate and at the rate of $0.30 per $100 value.

Tax Credits

Complementing the State's tax structure are tax credits designed to relieve certain taxes. These credits are reflected as expenditures for budgeting purposes. A brief description of the principal tax credits follows.

Manufacturing and Agriculture Tax Credit

In the 2011-13 biennial budget (2011 Wisconsin Act 32), the State enacted a domestic production activities credit, renamed the "manufacturing and agriculture credit" by 2011 Wisconsin Act 232, for income and franchise taxes to provide tax relief to manufacturers and farmers. For individual income tax filers, the credit is equal to a specified percentage of a claimant's qualified production activities income **(QPAI)** derived from property assessed as manufacturing or agricultural property in the State. For corporate tax filers, the credit is a percentage of the lea of the claimant's QPAI, apportioned income, or income taxable under combined reporting provisions. The credit percentages increase on a phased-in schedule, rising from 1.875 percent in tax year 2013 to 7.5 percent in tax year 2016 and thereafter. The credit is nonrefundable, but unused credit amounts may be carried forward and used in future years. According to Legislative Fiscal Bureau, the credit is expected to reduce income and franchise tax revenues by $72.3 million in the 2014-15 fiscal year with the fiscal effect increasing to $128.7 million by the 2016-17 fiscal year.

Homestead Tax Credit

Property tax relief is provided to low-income homeowners and renters through a homestead tax credit. The maximum household income limit is $24,680. The maximum amount of aidable property taxes is $1,460, and the amount of farm acreage on which the property tax is based is 120 acres. For renters, the portion of rent allocated as property tax is 25 percent, or 20 percent if heat is included in rent. In the 2013-14 fiscal year, low-income homeowners and renters received $118 million in homestead tax credit relief.

Earned Income Tax Credit

The earned income tax credit provides assistance to lower-income workers. The tax credit supplements the wages and self-employment income of such families. It offsets the impact of the social security tax and increases the incentive to work. As of August 1, 2014, the State was one of 25 states and the District of Columbia that offered an earned income tax credit. Twenty-one of those states, including the State, offered a refundable earned income tax credit.

The State's earned income tax credit is calculated as a percentage of the federal tax credit, which varies by income and family size. The State's tax credit varies the percent of the federal tax credit by the number of children: 4 percent of the federal tax credit for one child, 11 percent for two, and 34 percent for three or more. The maximum State tax credit in tax year 2013 was from $130 for one child, $591 for two children, and $2,055 for three or more children. In the 2013-14 fiscal year, low-income wage earners received $103.8 million in earned income tax credits.

Farmland Preservation Tax Credit

The farmland preservation program provides property tax relief to farmland owners and encourages local governments to develop farmland preservation policies. The tax credit reduces income tax liability or is rebated if the credit exceeds income tax due. Two separate calculations of and qualifications for the credit were available in fiscal year 2013-14; one based on income and the other based on the number of acres and other criteria. Combined expenditures under Farmland Preservation Credit programs totaled $19 million in fiscal year 2013-14.

School Levy Tax Credit

The school levy tax credit is distributed based on each municipality's share of statewide levies for school purposes and is provided to all classes of property taxpayers (residential, commercial, industrial, and others). For property taxes levied in December 2013, $747 million of school levy tax credits was distributed statewide. The first dollar credit, which offsets the school district property taxes paid on the first $6,400 on an improved parcel, provided an additional $148 million of property tax relief for property taxes levied in December 2013. These tax credits offset approximately 8.5 percent of all levies or 19.1 percent when measured against school levies only. The tax credits are paid to counties or municipalities to reduce the amount due from all property taxpayers.

Lottery Property Tax Credit.

The net proceeds of the state lottery are reserved for property tax relief. The lottery property tax credit is paid to counties or municipalities to reduce the amount due from local taxpayers. The lottery property tax credit is paid only for property taxes on primary residences. For the 2013 tax year, the total lottery property tax credit was approximately $171 million.

School Property Tax Credit

The school property tax credit is a nonrefundable credit to reduce individual income net tax liability, and is equal to 12 percent of the first $2,500 in property taxes, or rent relating to allocable property taxes, for a maximum credit of $300. In the 2013-14 fiscal year, the school property tax credit totaled approximately $403 million.

Tax Collection Procedure (Delinquencies)

If a taxpayer does not file a valid return when required, the State of Wisconsin Department of Revenue (**Department of Revenue** or **DOR**) may estimate the amount of tax due and send the taxpayer an assessment of the amount owing. The taxpayer has 60 days to appeal the amount owed, and absent an appeal, the account is considered delinquent on the due date. A delinquency also occurs when a taxpayer fails to properly pay taxes on a filed return or under-computes the tax due. The taxpayer is billed for the shortfall, and in the case where taxes are not properly paid, there is no appeal process. An assessment can also result from office or field audits. A taxpayer has 60 days to appeal an audit adjustment.

DOR uses a computer system to record payment and collection information for income, franchise, sales, and use taxes. Revenue agents around the State can access the case records for delinquent accounts.

Collection of a delinquent account begins with a notice of overdue tax, which is sent to the taxpayer. This notice informs the taxpayer that failure to pay may result in a warrant being filed in the county of residence and that other involuntary collection actions may be taken. The account is assigned to a revenue agent, who may contact the taxpayer to attempt to solicit payment in full or to set up an installment payment plan. Records of all collection contacts and actions are maintained in the statewide computer system.

If voluntary payments cannot be arranged, the revenue agent may proceed to a variety of involuntary collection actions, such as attachment of wages, levy, or garnishment of assets. Depending on the circumstances of the account, DOR may move directly to an involuntary collection action after the notice of overdue tax is sent. If the amount owed is greater than $5,000, the account will be posted on a DOR web site that identifies delinquent taxpayers. If the delinquent taxpayer has a refund coming from any tax

program administered by DOR, the refund is applied to the delinquent balance. Federal tax refunds are also applied to the delinquent balance.

Other actions that may be recommended to resolve a delinquent account include:

- Revocation of a business seller's permit
- Withholding a business's liquor license
- Denial of a state-issued occupational license
- Referral to a private collection agency

If the revenue agent cannot collect the delinquent taxes, and it is unknown whether the taxpayer has any assets that may be garnished, then a supplemental hearing may be called before the court commissioner in the taxpayer's county of residence, in order to determine the taxpayer's ability to pay. If assets are discovered, DOR may request appointment of a receiver to sell the assets. If the taxpayer is without any assets, the proceedings may be stayed and the account periodically reviewed until either the taxpayer has assets to pay or a determination is made to write off the account.

An analysis of the overall delinquency rate for the income, franchise, and sales and use taxes is shown in Table II-29 under "STATISTICAL INFORMATION".

EXPENDITURES

General

State expenditures are categorized under eight functional categories and the general obligation bond program. They are subcategorized by three distinct types of expenditures. The eight functional categories, which are listed in Table II-3, are described later in Part II of the 2014 Annual Report. See "STATE GOVERNMENT ORGANIZATION; Description of Services Provided by State Government". The three types of expenditures are described below.

- *State Operations*. Direct payments by State agencies to carry out State programs for expenses such as salaries, supplies, services, debt service, and permanent property, including the University of Wisconsin System.
- *Aids to Individuals and Organizations*. Payments from a State fund made directly to, or on behalf of, an individual or private organization (for example, Medicaid, parent choice and charter school programs, or student financial assistance).
- *Local Assistance*. Payments from a State fund to, or on behalf of, local units of government and school districts, including payments associated with State programs administered by local governments and school districts (for example, elementary and secondary school aids, shared revenues, and school levy and first dollar tax credits).

Table II-3 shows the amounts expended (all funds) by function and type for each of the last five years.

General Fund Expenditures

In the 2013-14 fiscal year, about 51 percent of all general-fund taxes collected by the State were returned to local units of government. The remaining funds were used for aids to individuals and organizations (23%) and state operations and programs (26%), which included the University of Wisconsin System. For the 2014-15 fiscal year, these percentages are expected to be about 49 percent returned to local units of government, 24 percent for aids to individuals and organizations, and 27 percent for state operations and programs, which includes the University of Wisconsin System.

Table II-3

EXPENDITURES BY FUNCTION AND TYPE (ALL FUNDS)[a]

	2013-14	2012-13	2011-12	2010-11	2009-10
Commerce					
State Operations	$ 229,386,338	$ 230,498,660	$ 237,301,963	$ 211,331,642	$ 193,704,769
Aids to Individuals and Organizations [b]	37,092,716	39,257,204	(85,251,510)	193,325,634	158,430,874
Local Assistance	76,482,860	56,037,043	41,520,092	85,841,270	110,489,525
Subtotal	342,961,915	325,792,907	193,570,545	490,498,546	462,625,168
Education					
State Operations	6,243,833,208	6,005,424,862	5,700,997,759	4,632,268,421	4,445,195,473
Aids to Individuals and Organizations	457,347,628	431,783,064	406,797,858	1,472,392,496	716,236,863
Local Assistance	5,859,524,660	5,639,197,518	5,656,240,970	6,206,674,442	6,168,884,618
Subtotal	12,560,705,496	12,076,405,444	11,764,036,587	12,311,335,359	11,330,316,954
Environmental Resources					
State Operations	2,707,169,764	2,711,567,716	2,453,206,494	2,266,047,112	2,213,657,662
Aids to Individuals and Organizations	34,929,320	27,553,037	22,631,300	15,028,649	24,727,017
Local Assistance	1,156,224,236	1,165,514,898	1,097,975,192	1,203,556,007	1,378,564,943
Subtotal	3,898,323,320	3,904,635,650	3,573,812,986	3,484,631,768	3,616,949,622
Human Relations and Resources					
State Operations	2,733,416,164	2,664,971,784	2,622,841,588	2,713,622,954	2,515,476,900
Aids to Individuals and Organizations	11,541,177,302	10,744,126,690	10,217,914,514	10,794,521,875	10,078,062,782
Local Assistance	796,649,514	704,135,972	683,427,090	706,742,617	678,205,663
Subtotal	15,071,242,980	14,113,234,446	13,524,183,192	14,214,887,447	13,271,745,345
General Executive					
State Operations	7,692,753,618	6,885,875,587	7,285,111,297	6,959,353,603	6,558,072,669
Aids to Individuals and Organizations	458,594,192	467,821,376	557,776,217	398,562,015	361,477,753
Local Assistance	158,295,861	203,809,063	187,696,817	273,440,655	264,085,163
Subtotal	8,309,643,671	7,557,506,026	8,030,584,331	7,631,356,272	7,183,635,586
Judicial					
State Operations	104,815,737	105,624,208	108,823,889	110,722,556	106,409,521
Local Assistance	22,058,356	22,055,899	22,029,230	24,532,807	24,528,200
Subtotal	126,874,093	127,680,107	130,853,119	135,255,363	130,937,721
Legislative					
State Operations	65,525,903	64,552,205	64,463,115	66,263,679	65,929,776
Subtotal	65,525,903	64,552,205	64,463,115	66,263,679	65,929,776
General					
State Operations	1,232,746,769	965,930,734	945,014,871	835,081,071	822,636,597
Aids to Individuals and Organizations	343,230,101	328,033,500	344,406,145	340,761,008	340,808,654
Local Assistance	2,043,214,193	2,011,453,810	2,081,107,574	2,061,111,703	2,000,896,851
Subtotal	3,619,191,063	3,305,418,045	3,370,528,589	3,236,953,782	3,164,342,102
General Obligation Bond Program					
State Operations	1,093,559,790	1,089,901,357	885,773,517	1,355,559,001	921,805,170
Subtotal	1,093,559,790	1,089,901,357	885,773,517	1,355,559,001	921,805,170
Summary Totals					
State Operations	22,103,207,291	20,724,347,113	20,303,534,493	19,150,250,039	17,842,888,538
Aids to Individuals and Organizations	12,872,371,259	12,038,574,871	11,464,274,524	13,214,591,677	11,679,743,942
Local Assistance	10,112,449,680	9,802,204,203	9,769,996,966	10,561,899,501	10,625,654,964
GRAND TOTAL	$ 45,088,028,229	$ 42,565,126,187	$ 41,537,805,982	$ 42,926,741,217	$ 40,148,287,445

(a) The amounts shown are based on statutorily required accounting and not on GAAP. The amounts are unaudited.
(b) The negative amounts for this category reflect the Department of Commerce being eliminated and its functions moved to other State agencies, pursuant to provisions of the 2011-13 biennial budget (2011 Wisconsin Act 32).
Source: Wisconsin Department of Administration

ACCOUNTING AND FINANCIAL REPORTING

Statutory Basis

The State accounts for, reports, and budgets its operations as set forth in the Wisconsin Statutes. The Annual Fiscal Report (which is unaudited) must be published each year on or before October 15th. Except as noted in the following paragraph, under statutory accounting, receipts are recorded only at the time money or checks are deposited in the State Treasury, and disbursements are recorded only at the time a check is drawn. As a result, actions and circumstances, including discretionary decisions by certain

governmental officials, can affect the timing of payments and deposits and therefore the amounts reported in a fiscal year.

For budgeting and Wisconsin Constitutional compliance purposes, the State's records are maintained in conformity with statutory requirements. The more important legal provisions are:

- In all cases the date of the contract or order determines the fiscal year in which it is charged unless it is determined that the purpose of the contract or order is to prevent lapsing of appropriations or to otherwise circumvent budgeting intent.
- The current year records must remain open until July 31st to permit departments to certify for payment bills applicable to the year ended June 30th and to deposit revenues applicable to such year, with the following exceptions: (1) amounts withheld for income taxes prior to July 1st and (2) taxes imposed on sales prior to July 1st are deemed to be accrued tax receipts as of the close of the fiscal year, provided such revenue is deposited on or before August 15th.
- On July 31st all outstanding encumbrances entered for the previous year must be transferred to the new fiscal year, and an equivalent prior year appropriation balance must also be forwarded to the new fiscal year.
- Revenues and expenditures are reported on a net basis. Overcollections refunded are deducted from revenues and current year overpayments made are deducted from expenditures.
- General Fund investments are carried at the lower of cost or par with discounts, premiums, and earnings recorded on an accrual basis.
- Encumbrances are treated as expenditures in the year of initiation.

Generally Accepted Accounting Principles

The State also accounts for and reports on its operations using generally accepted accounting principles (**GAAP**). For the fiscal year ended June 30, 2014 the State has prepared a Comprehensive Annual Financial Report (**CAFR**) in accordance with GAAP. The General Purpose External Financial Statements section of the CAFR for the fiscal year ended June 30, 2014 has been audited and is included as APPENDIX A to Part II of the 2014 Annual Report.

Financial statements prepared in accordance with GAAP differ from those prepared in accordance with the Wisconsin Statutes. A notable difference pertains to the General Fund balance. The undesignated, unreserved balance for the fiscal year ended June 30, 2014 was $517 million on a budgetary basis. Under GAAP, the total fund balance of the General Fund for the fiscal year ended June 30, 2014 was a deficit of $1.38 billion. The difference results primarily because GAAP recognizes accrued liabilities that are not taken into account under the statutory basis. The single largest accrued liability for the fiscal year ended June 30, 2014 was $726 million and related to the State's individual income tax accruals.

BUDGETING PROCESS AND FISCAL CONTROLS

Appropriations are made through the enactment of the State budget. Most of the budget process derives from statutory laws or custom and practice, and thus the process is subject to change.

The State budget is the legislative document that sets the amount of authorized state expenditures for the two fiscal years in a biennium and the corresponding amount of revenues (primarily taxes) projected to be available to pay those expenditures. A biennium begins on July 1st of each odd-numbered year and ends on June 30th of the subsequent odd-numbered year. The requirement for a state budget is linked directly to the Wisconsin Constitution, which provides that "No money shall be paid out of the treasury except in pursuance of an appropriation by law." The Wisconsin Constitution requires a balanced budget. It also requires that, if final budgetary expenses of any fiscal year exceed available revenues, then the Legislature must take actions to pay the deficiency in the succeeding fiscal year.

Budget Requests from Agencies

The formal budget process begins when the State Budget Office in the State of Wisconsin Department of Administration **(DOA** or **Department of Administration)** issues instructions to State agencies for submission of their budget requests for the next biennium. Larger agencies actually begin their internal processes for development of their budget requests several months prior to the issuance of these instructions.

Pursuant to the Wisconsin Statutes, agency budget requests are to be submitted no later than September 15th of each even-numbered year. Agencies are also required to submit copies of their budget requests to the Legislative Fiscal Bureau **(LFB)** at the same time that copies are delivered to the State Budget Office.

Executive Budget

Pursuant to the Wisconsin Statutes, the Secretary of Administration is required to provide to the Governor or Governor-Elect and to each member of the next Legislature, by November 20th of each even-numbered year, a compilation of the total amount of each agency's biennial budget request. The Wisconsin Statutes also require that DOR compile and provide, by November 20th of each even-numbered year, information on the actual and estimated revenues for the current and forthcoming biennium. These revenue estimates are used by the Governor as the basis for budget recommendations about General Fund biennial budget spending. The State Budget Director (who is an appointee of the Secretary of Administration) is involved in the review of agency requests and the development of the Governor's budget recommendations for appropriations. In addition to proposing a biennial budget, the Governor's budget recommendations also include any statutory language changes needed to accomplish the policy initiatives and program or appropriation changes that are part of the Governor's recommendations. A draft bill is prepared by the Legislative Reference Bureau incorporating the Governor's fiscal and statutory recommendations.

The Governor is required to deliver the biennial budget message and executive budget bill or bills to the Legislature on or before the last Tuesday in January of the odd-numbered year. However, upon request of the Governor, a later submission date may be allowed by the Legislature upon passage of a joint resolution. It is common for the Governor to request a later submission date; a later submission date was requested, and allowed, for each of the last ten executive budget bills.

The Wisconsin Statues provide that immediately after delivery of the Governor's budget message, the executive budget bill or bills must be introduced by the Joint Committee on Finance, without change, into one of the two houses of the Legislature. Upon introduction, the bill or bills must be referred to that committee for review. Because of both the complexity of the budget and its significance, committee review of the budget bill is the most extensive and involved review given to any bill in a legislative session.

Legislative Consideration

LFB usually provides initial overview briefings on the budget for the Legislature's Joint Committee on Finance **(JCF)**. The committee holds public hearings on the proposed budget, including both hearings at which agencies present informational briefings and hearings to allow public comment. Other legislative committees may hold meetings, at the discretion of the committee chairperson, to inform committee members of particular aspects of the budget that may affect the substantive interests of the committee.

Upon conclusion of the public hearings, the Joint Committee on Finance commences executive sessions of the Governor's recommended budget. The committee invariably adopts a budget that contains numerous changes to the Governor's recommendations. The form of the committee's budget is usually a substitute amendment to the Governor's budget bill rather than being a separately identified new bill.

The two houses of the Legislature rarely pass identical versions of the budget in their first consideration. There are alternative methods available for achieving resolution of the differences between the two houses on bills. A common method is for one house to seek a committee of conference on the bill wherein a specified number of members from each house are delegated to meet as a bargaining committee with the goal of producing a report reconciling the differences. Another method that has been used from

time to time has been to successively pass, between the houses, narrowing amendments dealing only with the points of difference between the respective budgets as initially recommended by the two houses.

While the Wisconsin Statutes require that summary information be compiled by DOR on the actual and estimated revenues for the current and forthcoming biennia and that this summary information be available on November 20th of each even-numbered year, LFB may use its discretion to provide updated revenue estimates at any time for the current and forthcoming biennia.

Governor's Partial Veto Power

The Wisconsin Constitution grants the Governor the power of partial veto for any appropriation bill. This means that rather than having to approve or reject the budget bill in its entirety, the Governor may selectively delete portions of the budget bill. Both language and dollar amounts in a budget bill may be eliminated by the Governor's veto, and dollar amounts may be reduced. The Wisconsin Constitution prohibits the Governor from using the partial veto to create a new sentence by combining parts of two or more sentences.

The budget bill (less any items deleted or reduced by the Governor's partial veto) then becomes the State's fiscal policy document for the next two years. Just as it may do with a Governor's veto of a bill in its entirety, the Legislature may, with a two-thirds vote by each house, override a partial veto and enact the vetoed portion into law. This action may be taken before or after the budget becomes effective.

Continuing Authority

The failure of the Legislature to adopt a new budget before the commencement of a biennium does not result in a lack of spending authority. Under Wisconsin law an existing appropriation continues in effect until it is amended or repealed. Thus, in the event that a budget is not in effect at the start of a fiscal year, the prior year's budget serves as the budget until such time as a new one is enacted. Once a newly enacted budget becomes effective, the continuing authority is superseded by the newly enacted appropriations.

The continuing authority of existing appropriations until a new budget is adopted helps to protect against the effect of a delay in the adoption of a budget. The 2013-15 biennial budget of the State was enacted on July 1, 2013, which was the start of the biennium. Of the prior ten biennial budgets, the 2009-11 and 2011-13 biennial budgets were also enacted prior to the start of the biennium; however, each of the eight biennial budgets prior to the 2009-11 biennium was enacted after the start of the biennium, with the latest date after the start of a biennium being October 26, 2007 (for the 2007-09 biennium), which was nearly four months after the start of the 2007-08 fiscal year (which was the first fiscal year of that biennium).

Fiscal Controls

No money shall be paid out of the State Treasury except as appropriated by law. The Wisconsin Statutes require that the Secretary of Administration and the State Treasurer must approve all payments. The Secretary of Administration is also responsible for audit of expenditures prior to disbursement. The Legislative Audit Bureau has post-audit responsibility.

The Department of Administration maintains separate accounts for all appropriations, showing the amounts appropriated, the amounts allotted, the amounts encumbered, the amounts expended, and certain other data necessary for the financial management and control of all State accounts. The Department of Administration also maintains the general ledgers of the General Fund and all other funds of the State.

State law prohibits the enactment of legislation that would cause the estimated General Fund balance to be less than a specified amount or percentage of the general purpose revenue appropriations for that fiscal year. The specified amount for the 2014-15 fiscal year is $65 million. State law currently requires that the amount remain $65 million each year through the 2016-17 fiscal year, and beginning with the 2017-18 fiscal year, that the statutory required reserve be 2% of the general purpose revenue appropriations for that fiscal year. The specified amount, or percentage of general purpose revenue appropriations, is included in Wisconsin Statutes, and can be changed (and previously has been changed) by legislative action.

The budget could move out of balance if estimated revenues are less than anticipated in the budget or if expenditures for open-ended appropriations are greater than anticipated. The Wisconsin Statutes provide that, following the enactment of the budget, if the Secretary of Administration determines that budgeted expenditures will exceed revenues by more than one-half of one percent of general purpose revenues (consisting of general taxes, miscellaneous receipts, and revenues collected by state agencies which lose their identity and are available for appropriation by the Legislature), then no approval of expenditure estimates can occur. Further, the Secretary of Administration must notify the Governor and the Legislature, and the Governor must submit a bill correcting the imbalance. If the Legislature is not in session, then the Governor must call a special session to take up the matter.

The Secretary of Administration also has statutory power to order reductions in the appropriations of state agencies (which represent less than one-fourth of the General Fund budget). The Secretary of Administration may also temporarily reallocate free balances of certain funds to other funds that have insufficient balances and, further, may prorate or defer certain payments in the event current or projected balances are insufficient to meet current obligations. See "GENERAL FUND INFORMATION; General Fund Cash Flow." The Department of Administration may also request, upon making certain determinations and receiving approval of the Legislature's Joint Committee on Finance, the issuance of operating notes by the State of Wisconsin Building Commission (**Commission**).

Budget Stabilization Fund

Statutory provisions require, for each fiscal year, the transfer of 50% of general purpose revenues received over the original budget estimate to the State's Budget Stabilization Fund (which is a "rainy day fund"), provided that the statutory required General Fund balance for that fiscal year is maintained. As of December 15, 2014, the balance in the Budget Stabilization Fund was approximately $279 million.

The transfers to the Budget Stabilization Fund, which only occur when general purpose revenues exceed the original budget estimates, are required to continue until the balance in the Budget Stabilization Fund is at least equal to 5% of the estimated expenditures from the General Fund, which would be approximately $790 million based on estimated General Fund expenditures for the 2014-15 fiscal year.

A provision of 2013 Wisconsin Act 145 suspends the statutory provisions requiring transfers from the General Fund to the Budget Stabilization Fund for the 2013-14 and 2014-15 fiscal years.

BUDGETARY RESULTS OF 2013-14 FISCAL YEAR

The Annual Fiscal Report (budgetary basis) for the fiscal year ending June 30, 2014 was published October 15, 2014. It reports that the State ended the 2013-14 fiscal year on a statutory and unaudited basis with an undesignated balance of $517 million. This amount is $118 million more than the projected ending balance for that fiscal year included in the budget for the 2013-15 biennium (2013 Wisconsin Act 20), but $142 million less than the projected ending balance that was approved on May 6, 2014 by JCF. The May 6, 2014 action of JCF reflected all enacted bills from the 2013 legislative session along with all actions of JCF through May 5, 2014.

Table II-4 shows the final General Fund condition statement for the 2013-14 fiscal year. In addition, Table II-4 includes, for comparison, the projected General Fund condition statement (i) included in the 2013-15 biennial budget (2013 Wisconsin Act 20), and (ii) approved on May 6, 2014 by JCF. The State did not issue any operating notes during the 2013-14 fiscal year.

Table II-4

GENERAL FUND CONDITION STATEMENT
2013-14 FISCAL YEAR
(in Millions)

	2013-2015 Biennial Budget	JCF May 2014	Annual Fiscal Report Oct. 2014
Revenues			
Opening Balance	$ 669.6	$ 759.2	$ 759.2
Prior Year Designation			18.7
Taxes	14,013.5	14,229.3	13,948.1
Department Revenues			
Tribal Gaming	26.3	23.7	
Other	590.1	576.9	587.2
Total Available	15,299.5	15,589.1	15,313.3
Appropriations			
Gross Appropriations	14,977.1	15,013.5	15,043.2
2013 Wisconsin Act 9	9.2		
Transfers to Other Funds	66.2	65.8	40.4
Compensation Reserves	78.8	78.8	57.8
Less: Lapses	(295.3)	(293.7)	(345.2)
Net Appropriations	14,835.9	14,864.8	14,796.4
Balances			
Gross Balance	463.5	724.3	516.9
Less: Req. Statutory Balance	(65.0)	(65.0)	n/a
Net Balance, June 30	$ 398.5	$ 659.3	$ 516.9

The Annual Fiscal Report (budgetary basis) also provides final General Fund tax collections for the 2013-14 fiscal year. These General Fund tax revenue collections, on a budgetary basis, were $13.948 billion, compared to $14.086 billion for the 2012-13 fiscal year. This is a decrease of approximately $138 million, or 1.0%, from the collections for the 2012-13 fiscal year, and approximately $281 million less than the projections for the 2013-14 fiscal year previously made when the General Fund condition statement was approved by JCF on May 6, 2014.

Table II-5 includes a summary of the final General Fund tax revenues for the 2013-14 fiscal year. Table II-5 also includes, for comparison, actual General Fund tax collections for the 2012-13 fiscal year, projected General Fund tax collections from DOR, as included in November 20, 2012 report from DOA, projections from the 2013-15 biennial budget (2013 Wisconsin Act 20), and projections previously made for JCF action on May 6, 2014.

The projections in Table II-5 further reflect (i) reduced certain General Fund taxes in the 2013-15 biennial budget (2013 Wisconsin Act 20), (ii) adjustments on or after April 1, 2014 by DOR to the individual income tax withholding tables to reflect the recent changes in tax rates and tax brackets, and (iii) legislation enacted on March 24, 2014 that further reduced certain General Fund taxes.

Table II-5

GENERAL FUND TAX REVENUE COLLECTIONS
2013-14 FISCAL YEAR
(in Millions)

		2013-014 Fiscal Year			
	2012-13	DOR	Budget	JCF	2013-14
	Actual	Nov. 2012	2013 Act 20	May 2014	Actual
Individual Income	$ 7,496.9	$ 7,459.2	$ 7,295.3	$ 7,240.0	$ 7,061.4
Sales and Use	4,410.1	4,533.1	4,497.6	4,639.7	4,628.3
Corp. Income & Franchise	925.4	897.6	961.8	1,064.9	967.2
Public Utility	341.2	373.0	358.3	353.7	361.0
Excise					
Cigarettes	569.2	572.8	551.2	575.0	573.0
Liquor & Wine	48.3	71.3	64.7	47.7	49.0
Tobacco Products	63.0	49.4	50.5	67.7	67.7
Beer	9.0	9.3	9.1	9.0	9.0
Estate[(a)]	0.3	94.0	0.0	0.0	0.0
Insurance Company	159.3	157.5	160.0	164.0	165.8
Miscellaneous Taxes	62.9	63.0	65.0	67.8	65.8
TOTAL	$14,085.6	$14,280.2	$14,013.5	$14,229.3	$13,948.1

The Annual Fiscal Report for the 2013-14 fiscal year is not part of the 2014 Annual Report but may be obtained from the MSRB through its EMMA system at www.emma.msrb.org or at the following address:

State of Wisconsin Capital Finance Office
Department of Administration
101 East Wilson Street, FLR 10
P.O. Box 7864
Madison, WI 53707-7864
(608) 266-2305
DOACapitalFinanceOffice@wisconsin.gov
www.doa.wi.gov/capitalfinance

STATE BUDGET

Budget for 2013-15 Biennium

The budget act for the 2013-15 biennium (2013 Wisconsin Act 20) was adopted by the Legislature on June 21, 2013, signed into law, with partial vetoes, by the Governor on June 30, 2013, and became effective on July 1, 2013 (except as otherwise provided in the act). Budget information and results for the 2013-14 fiscal year are included in "BUDGETARY RESULTS OF 2013-14 FISCAL YEAR" above.

Detailed information and summary tables and charts concerning the biennial budget bill for the 2013-15 biennium may be obtained from the following addresses (neither the following LFB web site nor the summary available at such web site is incorporated by reference into this Part II of the 2014 Annual Report):

State of Wisconsin Capital Finance Office
Department of Administration
101 East Wilson Street, FLR 10
P.O. Box 7864
Madison, WI 53707-7864
(608) 266-2305
DOACapitalFinanceOffice@wisconsin.gov
http://legis.wisconsin.gov/lfb/publications/budget/2013-15%20Budget/Pages/Act-20.aspx

Budget for 2014-15 Fiscal Year

Table II-6 includes the projected General Fund condition statement for the 2014-15 fiscal year, as included in the report provided by DOA on November 20, 2014 **(November 2014 DOA Report)**. Table II-6 further includes, for comparison purposes, the actual General Fund condition statement for the 2013-14 fiscal year and the projected General Fund condition statement for the 2014-15 fiscal year (i) from the 2013-15 biennial budget (2013 Wisconsin Act 20), and (ii) as approved on May 6, 2014 by JCF.

Table II-6

PROJECTED GENERAL FUND CONDITION STATEMENT
2014-15 FISCAL YEAR
(in Millions)

		2014-15 Fiscal Year		
	2013-14 Annual Fiscal Report	2013-15 Biennial Budget	JCF May 2014	November 2014 DOA Report
Revenues	$ 759.2	$ 463.5	$ 724.3	$ 516.9
Opening Balance				
Prior Year Designation	18.7			
Taxes	13,948.1	14,517.5	14,724.6	14,643.3
Department Revenues				
Tribal Gaming		27.0	23.5	
Other	587.2	534.2	535.2	507.6
Total Available	15,313.3	15,542.3	16,007.7	15,667.8
Appropriations				
Gross Appropriations	15,043.2	15,433.4	15,883.1	15,817.2
2013 Wisconsin Act 9		10.6		
Transfers to Other Funds	40.4	143.8	143.8	169.6
Compensation Reserves	57.8	133.1	133.1	133.1
Less: Lapses	(345.2)	(334.9)	(317.7)	(320.0)
Net Appropriations	14,796.4	15,386.0	15,842.3	15,799.9
Balances				
Gross Balance	516.9	156.3	165.3	(132.1)
Less: Req. Statutory Balance	n/a	(65.0)	(65.0)	(65.0)
Net Balance, June 30	$ 516.9	$ 91.3	$ 100.3	$ (197.1)

Revenue Projections for 2014-15 Fiscal Year

The November 2014 DOA Report included estimated General Fund tax revenues for the 2014-15 fiscal year of $14.643 billion, as compiled by DOR. This estimated amount is $695 million (5.0%) higher than fiscal year 2013-14 actual revenues, but $81 million less than projections approved by JCF on May 6, 2014. These estimates are summarized by tax source in Table II-7.

Table II-7 also includes, for comparison, actual General Fund tax collections for the 2013-14 fiscal year, projected General Fund tax collections from DOR, as included in November 20, 2012 report from DOA, projections from the 2013-15 biennial budget (2013 Wisconsin Act 20), and projections approved by JCF on May 6, 2014.

The projections in Table II-7 further reflect (i) reduced certain General Fund taxes in the 2013-15 biennial budget (2013 Wisconsin Act 20), (ii) adjustments on or after April 1, 2014 by DOR to the individual income tax withholding tables to reflect the recent changes in tax rates and tax brackets, and (iii) legislation enacted on March 24, 2014 that further reduced certain General Fund taxes.

Table II-7

ESTIMATED GENERAL FUND TAX REVENUE COLLECTIONS
2014-15 FISCAL YEAR
(in Millions)

	2013-14 Actual	DOR Nov. 2012	Budget 2013 Act 20	JCF May 2014	DOR Nov. 2014
Individual Income	$ 7,061.4	$7,803.6	$ 7,651.0	$ 7,514.1	$ 7,499.8
Sales and Use	4,628.3	4,656.7	4,607.2	4,808.4	4,819.7
Corp. Income & Franchise	967.2	887.1	993.8	1,099.9	1,008.3
Public Utility	361.0	373.8	355.9	358.3	371.9
Excise					
Cigarettes	573.0	566.9	541.4	570.0	577.2
Liquor & Wine	49.0	74.6	66.7	69.8	70.2
Tobacco Products	67.7	51.4	51.5	48.3	48.7
Beer	9.0	9.2	9.0	8.9	8.8
Estate[(a)]	0.0	125.0	0.0	0.0	0.0
Insurance Company	165.8	168.2	168.0	172.0	173.6
Miscellaneous Taxes	65.8	66.0	73.0	74.9	65.1
TOTAL	$13,948.1	$14,782.5	$14,517.5	$14,724.6	$14,643.3

[(a)]The November 20, 2012 report from DOA assumed federal and state law as of November 20, 2012. Subsequent to that report, Congress took actions that had the effect of keeping the State's estate tax from being reactivated commencing January 1, 2013.

Budget for 2015-17 Biennium

Pursuant to the Wisconsin Statutes, the November 2014 DOA Report summarized the amount of each agency's biennial budget request and included estimated General Fund revenues, as compiled by DOR, for the forthcoming biennium.

The November 2014 DOA Report includes a projected General Fund condition statement for the 2015-17 biennium, based on the estimates of General Fund tax revenues provided by DOR, credits, and other advanced commitments from prior biennia, and budget requests that have been provided by State agencies. The Governor will use these revenue estimates and agency requests to propose a balanced biennial budget, which must be submitted to the Legislature on or before January 31, 2015; however, a later submission date may be allowed by the Legislature if requested by the Governor.

The estimates of general purpose tax revenues for the 2015-17 biennium, as included in the November 2014 DOA Report, are included in Table II-8. These estimates reflect annual growth of 2.7% and 4.1%, respectively.

Table II-8

ESTIMATED GENERAL FUND TAX REVENUE COLLECTIONS
2015-16 AND 2016-17 FISCAL YEARS
(in Millions)

	2015-16 Fiscal Year	2016-17 Fiscal Year
Individual Income	$ 7,787.8	$8,174.0
Sales and Use	4,954.7	5,142.8
Corp. Income & Franchise	970.0	999.8
Public Utility	364.5	368.9
Excise		
Cigarettes	574.6	565.9
Liquor & Wine	72.8	75.8
Tobacco Products	50.7	52.1
Beer	8.7	8.4
Insurance Company	184.4	195.8
Miscellaneous Taxes	67.2	69.4
TOTAL	$15,035.4	$15,652.9

Tobacco Settlement Revenues

In 2002 the State sold to the Badger Tobacco Asset Securitization Corporation **(BTASC)**, pursuant to statutory authority, the right to receive tobacco settlement revenues to be made by the participating cigarette manufacturers under the **Master Settlement Agreement**, which was entered into in 1998 among the participating cigarette manufacturers and the attorneys general of 46 states and six other U.S. jurisdictions in connection with the settlement of certain smoking-related litigation.

In May 2002, BTASC issued $1.591 billion principal amount of bonds to finance its purchase and to fund necessary reserves, operating costs, and costs of issuance. The proceeds that the State received for this sale were expended. The bonds issued by BTASC were payable from the tobacco settlement revenues that the State had sold and assigned to BTASC.

In April 2009, the State, acting by and through the Department of Administration, issued $1.529 billion principal amount of general fund annual appropriation bonds to purchase from BTASC the State's right to the tobacco settlement revenues pursuant to the Master Settlement Agreement. All obligations previously issued by BTASC have been redeemed, and the State resumed its right to receive tobacco settlement revenues under the Master Settlement Agreement as a result of the State's purchase.

Potential Effect of Litigation

APPENDIX A to Part II of the 2014 Annual Report includes the General Purpose External Financial Statements for the fiscal year ended June 30, 2014. The notes to the General Purpose External Financial Statements include a description of various legal proceedings, claims, and tax refunds that may have a budgetary effect. The potential budgetary impact of these legal proceedings and claims, and any updates to those proceedings subsequent to June 30, 2014, are outlined below. The following also includes a description of various other legal proceedings, claims, and tax refunds that were not included in the notes to the General Purpose External Financial Statements but may have a budgetary effect.

Notice of Transferee Liability

In September 2008, the Internal Revenue Service made a claim against the State of Wisconsin Investment Board by issuing a notice of transferee liability. This claim seeks taxes, penalties, and interest relating to the sale of Shockley Communications Corporation (**SCC**) stock in 2001. The Internal Revenue Service asserts that the shareholders' sale of SCC stock should have been characterized as a sale of assets by SCC, on which SCC should have paid income taxes. The Internal Revenue Service asserts that the former SCC shareholders, including the State of Wisconsin Investment Board, would be liable for those taxes, plus penalties and interest. The State of Wisconsin Investment Board's liability, as a putative transferee of SCC assets, would be limited to $28.3 million plus interest.

The State of Wisconsin Investment Board believes that the loss, if any, resulting from the claim will not have a material impact on net investment assets or net income in future years.

Enforcement Provisions of Master Settlement Agreement

The State and 22 other states that signed the Master Settlement Agreement with the major tobacco manufacturers are engaged in litigation regarding the post-2003 diligence of the states in their enforcement of certification and escrow payment laws designed to monitor and regulate the sale of cigarettes by tobacco manufacturers that did not sign the Master Settlement Agreement.

An arbitration proceeding regarding the dispute for calendar year 2004 is in the initial stages. The arbitration panel has not been selected and formal proceedings are not expected to commence until mid-2015.

Talgo Train Disputes

Two disputed contracts involving train manufacturer Talgo, Inc. (**Talgo**) and the Wisconsin Department of Transportation (**WisDOT**) pertain to Wisconsin's discontinued plan to offer high-speed rail service between Madison and Milwaukee, and to upgrade passenger rail service between Milwaukee and Chicago. The contracts consist of a purchase contract to build trains and another contract to maintain them.

Although the State decided to discontinue the project, Talgo continued to develop and build the trains pursuant to the purchase contract. The State contends that the trainsets were not completed, tested, or approved before the extended deadline for completion of contracted work.

The maintenance contract between WisDOT and Talgo contains a nonappropriation clause. That clause permits either party to terminate the agreement if the Legislature does not appropriate funds necessary to perform the contract. In March 2012, WisDOT exercised the nonappropriation clause in the maintenance contract.

Talgo sued in State circuit court, seeking a declaration that it has clear title to the trains, and that it was entitled to terminate the purchase contract and discontinue work on the trains. Talgo asserts that the State breached the contract by ceasing to make progress payments. The State asserts that Talgo breached the purchase contract in failing to timely deliver the trains. If Talgo prevails, it could seek $10 million in payments on the purchase contract and an additional payment of approximately $26 million for improper termination of the maintenance agreement. The case is set for trial in May, 2015.

Talgo also has filed a claim exceeding $66 million before the Wisconsin Claims Board for the State's alleged breach of the foregoing contracts. On April 30, 2014, the Wisconsin Claims Board denied Talgo's claim without hearing.

Other

The State, its officers, and its employees are defendants in numerous other lawsuits. It is the opinion of the Attorney General that such pending litigation will not be finally determined so as to result individually or in the aggregate in a final judgment against the State which would materially impair its financial position. Potential liability for such pending litigation does not constitute a significant impairment of the State's financial position or payment of debt service.

Employment Relations

Wisconsin has approximately 32,930 full-time-equivalent (**FTE**) classified employees in 16 statutorily-designated bargaining units. An additional 3,189 classified supervisors in two bargaining units may by statute also be considered for representation, but these supervisory units have never applied for representation. In 2014, four of these 16 bargaining units, covering 1,409 FTE employees, were represented by a union to negotiate wages for fiscal year 2014-15. By the end of calendar year 2014, however, one of the four unions will lose its certification for bargaining, leaving three certified classified employee unions covering 1,076 FTE employees. The number of FTE employees represented by a certified

union is down from 9,291 at the end of 2013. This drop is largely attributable to comprehensive changes to the State's collective bargaining laws initiated in 2011 Wisconsin Act 10.

Wisconsin statutes also specify nine bargaining units for unclassified employees. Seven of these nine units are for employees of the University of Wisconsin System.

For the vast majority of employees covered by the collective bargaining law, bargaining rights are limited to base wages. In addition, the respective bargaining unit must have been, within the most recent year, certified as the exclusive agent for the represented bargaining unit. Approximately 385 FTE classified employees included in the public safety bargaining unit (State Patrol troopers and inspectors) may negotiate wage rates, fringe benefits, hours of work, and conditions of employment, and that union is not subject to annual certification. State law generally requires contracts to be for one year and to coincide with the applicable fiscal year, and provides that such annual contracts cannot be extended. The exception is the public safety bargaining unit, for which the contract may be either one year and coincide with the fiscal year or two years and coincide with the biennium. Each collective bargaining agreement requires ratification by the members of the respective labor union, approval by the Joint Committee on Employment Relations, passage by both houses of the Legislature, and signature of the Governor.

Bargaining on contracts for the 2014-15 fiscal year with three then-certified bargaining units, with respect to base wages only, and for the 2013-15 biennium for the public safety bargaining unit, resulted in tentative agreements for three out of the four units the two three units that will remain certified and the unit that is not subject to annual certification. There are two bargaining units who recertified in November 2014 to be the exclusive representative for bargaining wages for the 2015-16 fiscal year.

All classified and unclassified employees are also covered under the 2013-2015 Compensation Plan for Nonrepresented Employees, which was effective January 1, 2012. This plan, in conjunction with administrative rules and policies, provides wages (unless negotiable) and hours and conditions of employment for all civil service employees, except public safety employees.

The budget provides for salary and fringe benefits in an amount that is expected to be sufficient to meet all contractual obligations.

State Budget Assumptions

Tax revenue projections for the 2013-15 biennial budget (2013 Wisconsin Act 20) were based on May 2013 estimates from LFB. Current tax revenue projections for the 2014-15 fiscal year are based on November 2014 estimates from DOR. See "STATE BUDGET". The estimates are based on the State tax structure and on assumptions about basic economic factors and their historical relationships to State tax receipts. Revenue sources other than taxes are estimated in the preparation of the budget. The all-funds budget establishes estimates of these nontax revenues and presumes that an equal amount of expenditures will be made. For that purpose, any variation from that expected level of revenue is assumed to result in a corresponding increase or decrease in expenditures.

State disbursements for the budget are based on assumptions relating to economic and demographic factors, desired levels of services, and the success of expenditure control mechanisms applied by the Secretary of Administration pursuant to statutory authority in controlling disbursements for State operations. Factors that may affect the level of disbursements in the budgets and make the projected levels difficult to maintain include uncertainties relating to the economy of the nation and the State.

Economic Assumptions

DOR prepares and provides quarterly forecasts of income and employment for the State. These quarterly reports are available from DOR and focus on industry employment, housing trends, and income components for the State.

While the revenues for the 2013-15 biennial budget were based on the May 2013 tax revenue estimates from LFB, the November 2014 tax revenue estimates from DOR reflect certain projections presented in DOR's fall 2014 quarterly forecasts and a national economic forecast by IHS Economics **(IHS)**, which provides national economic forecasts, database support, and consulting services. Table II-9 contains

excerpts from IHS' July 2014 national economic forecast, and Table II-10 contains a summary of information from DOR's Wisconsin Econometric Model **(Model)**.

Wisconsin Econometric Model

The Model is a forecasting tool used for assessing the future of the State's economy, measured primarily by income and employment. The Model provides DOR with information about how the State's economy responds to changes in the national economic conditions and plays a critical role in the revenue estimating process. The Model was first designed in 1976 by a predecessor of IHS (Data Resources Inc.). DOR has periodically redesigned the Model to improve its performance and also to correspond to changes in national modeling concepts in the IHS macro model of the U.S. economy and to incorporate new data definitions as embodied in the national and regional income accounts.

The Model provides forecasts of the major components of Wisconsin income and employment. Income measures correspond to the measures of State personal income provided by the U.S. Department of Commerce, Bureau of Economic Analysis. Employment measures correspond to the North American Industry Classification System **(NAICS)** as provided by the U.S. Department of Labor, Bureau of Labor Statistics through its Current Employment Statistics program and Quarterly Census of Employment and Wages program. The Model is a structural model that employs accounting identities and theoretical constructs for predictions on each economic variable. It is driven by a set of variables that are exogenous, or determined outside the Model. The national forecast data are used in the Model to generate forecasts of State employment, income, tax revenue, and other economic indicators.

The Model is similar to many economic models in that the economy is described by a set of mathematical equations. There are equations for employment, wages, property income, proprietary income, transfer payments, housing permits, and taxes, among others. The Model currently consists of 176 equations, 93 of which are econometric regressions.

The equations of the Model are a mixture of definitional equations and stochastic equations. Definitional equations are used to formulate accounting relationships (for example, total employment is the sum of employment for each industry). Stochastic equations are used to specify probability or statistical relationships in which the relation between any two economic measures cannot be defined exactly. Stochastic equations within the Model are determined using regression techniques. Both types of equations rely on an extensive historical database that contains both national and State measures.

Forecasts of economic variables at the national level are required to solve the Model's equations. National forecast data include measures of employment, personal income, industry output, factor costs, tax levels and rates, interest rates, inflation, etc. Currently, the Model uses forecasts provided by IHS for these national variables.

Other data come from both federal and State agencies. These data are principally measures of State personal income, employment, population, wages, milk prices, housing permits, new vehicle sales, and State tax rates and collections. After the data are compiled into the Model, the system of equations is simultaneously solved for income, employment, and other economic variables.

DOR maintains the Model through a process of keeping the Model's database up to date and re-examining the Model's equations when historical data are revised. The Model is calibrated to be temporally consistent with current data estimates by re-estimating the system of equations on a regular basis.

Updating and revising the Model is necessary to keep the Model's forecasts as reliable as possible. It is believed that if the Model can account for previous changes in income and employment, then it should be able to accurately forecast current levels of income and employment barring any large, unforeseen changes in the structure of the economy.

Table II-9
ECONOMIC FORECASTS—U.S.

	Calendar Year				
	2013	**2014**	**2015**	**2016**	**2017**
Real GDP and its Components (Amounts in Billions of 2005 Dollars)					
GDP	$15,761.3	$16,209.0	$16,503.6	$17,047.6	$17,601.4
Percent Change	1.9	1.7	3.0	3.3	3.3
GDP (Current Dollars)	16,799.7	17,335.5	18,165.1	19,081.7	20,053.2
Percent Change	3.4	3.2	4.8	5.1	5.1
Employment and Prices					
Payroll Employment (Millions)	136.4	138.8	141.4	144.0	146.3
Percent Change	1.7	1.8	1.9	1.8	1.6
Unemployment Rate (%)	7.4	6.4	6.0	5.8	5.6
Consumer Price Index (% Change)	1.5	2.0	1.5	1.4	1.8
Employment Cost Index (% Change)	1.9	1.8	2.5	2.9	3.0
Industrial Production (% Change)	2.9	3.8	3.1	3.6	3.0
Retail Gasoline Prices ($/gallon)	3.6	3.6	3.4	3.4	3.4
Financial Markets					
3-Month Treasury Bills (rate)	0.1	0.1	0.4	2.0	3.6
30-Year Fixed Mortgage (rate)	4.0	4.3	5.0	5.6	6.5
Income and Profits (Amounts in Billions)					
Personal Income	$14,134.7	$14,637.8	$15,319.8	$16,132.6	$17,062.0
Percent Change	2.8	3.6	4.7	5.3	5.8
Wages and Salaries	7,137.5	7,416.9	7,769.0	8,163.0	8,571.3
Percent Change	3.0	3.9	4.8	5.1	5.0
Corporate Profits, Before Tax	2,102.1	2,050.9	2,235.7	2,363.1	2,389.9
Percent Change	4.6	(2.4)	9.0	5.7	1.5

Source: IHS, July 2014

Table II-10

ECONOMIC FORECASTS—WISCONSIN

	Calendar Year				
	2013	**2014**	**2015**	**2016**	**2017**
Wisconsin Employment Forecast					
Annual Industry Detail Average (Thousands of Workers)					
Manufacturing	458.4	465.7	471.7	478.6	481.0
Percent Change	0.8	1.6	1.3	1.5	0.5
Trade, Transport & Utilities	517.6	523.6	527.5	530.3	533.1
Percent Change	1.2	1.2	0.7	0.5	0.5
Government	411.4	417.3	417.9	420.6	425.0
Percent Change	0.0	1.4	0.2	0.6	1.0
Total Nonfarm	2,820.4	2,860.0	2,894.2	2,936.8	2,969.5
Percent Change	1.2	1.4	1.2	1.5	1.1
Wisconsin Income Forecast					
Components of Personal Income (Amounts in Billions)					
Total Personal Income	$ 247.790	$ 255.646	$ 266.637	$ 279.106	$ 293.934
Wages and Salaries	125.062	129.456	134.741	140.944	147.052
Supplements to Wages/Salaries	33.939	34.963	36.303	38.086	39.948
Proprietor's Income	19.118	19.622	20.313	21.119	21.878
Property Income	43.415	44.949	46.842	49.631	54.067
Personal Current Transfer	42.888	43.921	46.613	48.596	51.182
Contributions for Govt. Social Ins.	20.617	21.374	22.500	23.837	25.005
Personal Taxes	28.158	29.115	30.674	32.381	34.226
Disposable Personal Income	219.743	226.531	235.963	246.725	259.708
Related Income Measures (Chained 2005 Dollars)					
Personal Income (billions)	$ 231.222	$ 234.854	$ 241.861	$ 249.780	$ 258.900
Percent Change	1.6	1.6	3.0	3.3	3.7
Per Capita Income	40.2	40.7	41.8	43.1	44.5
Percent Change	1.3	1.2	2.7	2.9	3.4
Per Capita Income (current $)	43.1	44.4	46.1	48.1	50.5
Percent Change	2.4	2.8	4.0	4.3	5.0

Source: Wisconsin Department of Revenue, Fall 2014

Budget Format

The State prepares two budgets—a general-fund budget and an all-funds budget—as well as subbudgets for each fund.

The general-fund budget includes money appropriated for the fiscal year from:

- All state-collected general taxes
- Revenues collected by State agencies that are deposited into the General Fund and lose their identity (departmental revenues)
- Various miscellaneous receipts

A portion of these revenues is returned to local governments in the form of shared tax payments and to school districts in the form of general equalization aid payments. Additionally, some of the revenues are

used for aids to individuals. The remaining portion constitutes the operating budget for State agencies conducting State-administered programs.

The all-funds budget includes money appropriated for the fiscal year from:

- All revenues included in the general-fund budget
- Revenues collected by State agencies that are paid into a specific fund (such as the Transportation or Conservation Fund)
- Federal funds that are estimated to be received and either paid into a specific fund (such as the Transportation or Conservation Fund) for a specified program or purpose, or credited to an appropriation to finance a specific program or agency
- Investment earnings or losses
- Revenues resulting from the contracting of public debt

The all-funds budget assumes that certain categories of revenues are expended in like amounts. These categories include federal funds, revenues paid into specific funds (other than the General Fund) for a specified program or purpose or which are credited to an appropriation to finance a specific program or agency, and proceeds of general obligation debt. In any given fiscal year, there may be a balance at year-end in the funds, specific program, or agency. Because it includes only estimates of federal funds to be received and expended, the all-funds budget may vary during the course of the fiscal year.

Impact of Federal Programs

The State does not typically receive substantial amounts of Federal aid. Any reduction in Federal aid would have a more immediate effect on individuals, local governments, and other service providers than on the State directly. Any reduction would, however, increase the likelihood of the State being asked to increase its support of the affected parties, which could not happen without the Legislature's approval.

Budget Sequestration Cuts

The United States Congress had mandated across-the-board cuts to the federal budget, starting with the federal fiscal year that started October 1, 2012. These cuts were required pursuant to the Budget Control Act of 2011 because, at that time, the congressional Joint Select Committee on Deficit Reduction had failed to reduce the federal deficit by $1.2 trillion.

For the federal fiscal year that started October 1, 2014, unless the United States Congress and the President make changes to scheduled sequestration cuts mandated by the Budget Control Act of 2011, certain mandated across-the-board cuts continue to be effective. Based on information from the federal Office of Management and Budget, the State was, and continues to be, aware of federal programs subject to this sequestration process and the estimated amount of cuts. Any use of proceeds from the State General Fund as a substitution of cuts to federal programs would first need to be appropriated by acts of the Legislature and signed into law by the Governor.

Supplemental Appropriations

Even after the budget is adopted, the State may increase appropriations or reduce taxes. However, it has been the State's practice that supplemental appropriations adopted by the Legislature will be within revenue projections for that fiscal period or balanced by reductions in other appropriations.

No legislation directly or indirectly affecting general purpose revenue may be enacted if it would cause the estimated General Fund balance at the end of the fiscal year to be less than the required statutory reserve.

GENERAL FUND INFORMATION

General Fund Cash Flow

Many of the budgetary tables presented thus far in Part II of the 2014 Annual Report have reported information on a budgetary basis. The following tables present information primarily on a cash basis.

Table II-11 is presented over two pages and includes the detailed actual cash flow for the 2013-14 fiscal year and the detailed actual cash flow (through October 31, 2014) and projected cash flow (November 1, 2014 through June 30, 2015) for the 2014-15 fiscal year. Table II-12 is also presented over two pages and provides, for both the 2013-14 fiscal year and the 2014-15 fiscal year, year-to-date receipts and disbursement on a cash basis along with a comparison to estimates for the same period and actual receipts and disbursements for the same period of the previous fiscal year. Table II-13 presents a monthly summary of the General Fund from July 1, 2012 through October 31, 2014 and a projected summary for November 1, 2014 through June 30, 2015.

No operating notes were issued for the 2012-13 or 2013-14 fiscal years, and none have been issued for the current 2014-15 fiscal year.

Tables II-11, II-12, and II-13 should be read in conjunction with other information concerning the State budget set forth elsewhere in Part II of the 2014 Annual Report, including "Budgeting Process and Fiscal Controls", "State Budget", and "State Obligations; Operating Notes". As noted above, there have been and will continue to be differences in the amounts shown for the cash-flow basis and the budgetary basis presentations. For example, the cash-flow basis presentations in the following tables includes all tax receipts as revenues and tax refunds as disbursements, while the budgetary basis presentations in Tables II-4 and II-6 include tax revenues that are net of tax refunds.

Monthly projections of cash flow for the 2014-15 fiscal year reflect (i) the 2013-15 biennial budget (2013 Wisconsin Act 20), (ii) estimated General Fund tax revenues as included in a memorandum dated January 16, 2014 from LFB, (iii) enactment on March 24, 2014 of legislation (2013 Wisconsin Act 145) that reduced certain General Fund taxes and made appropriations to reduce property taxes and provide greater funding for the Department of Workforce Development, and (iv) estimated impact of withholding table changes made by DOR on and after April 1, 2014 to reflect changes due to the indexing of individual income tax provisions and recent changes in tax rates and tax brackets. The monthly projections of cash flow for the 2014-15 fiscal year do not reflect the updated General Fund tax revenues that were included in the November 2014 DOA Report.

Unforeseen events or variations from underlying assumptions may cause a decrease in receipts or an increase in disbursements from those projected for a given month and thus may adversely affect the projection of cash flow for the time shown. Additionally, the timing of transactions from month to month may vary from the forecast.

The State has experienced and expects to continue to experience certain periods when the General Fund is in a negative cash position. The Wisconsin Statutes provide certain administrative remedies to deal with these periods. The Secretary of Administration may temporarily reallocate cash in other funds to the General Fund in an amount up to 9% of the general-purpose revenue appropriations then in effect (approximately $1.429 billion for the 2014-15 fiscal year). In addition, the Secretary of Administration can also temporarily reallocate an additional amount of up to 3% of the general-purpose revenue appropriations then in effect (approximately $477 million for the 2014-15 fiscal year) for a period of up to 30 days. In aggregate, the limit on the amount available from temporary reallocations for the 2014-15 fiscal year is $1.906 billion.

If the amount available for temporary reallocation to the General Fund is insufficient, then the Secretary of Administration may set priorities for payments from the General Fund as well as prorate certain payments. The Wisconsin Statutes provide that all payments shall be in accordance with the following order of preference:

- All direct and indirect payments of principal and interest on State general obligation debt have first priority and may not be prorated or reduced.
- All direct and indirect payments of principal and interest on operating notes have second priority and may not be prorated or reduced.
- All State employee payrolls have third priority and may be prorated or reduced.
- All other payments shall be paid in a priority determined by the Secretary of Administration and may be prorated or reduced. The Secretary of Administration has covenanted to give high priority to payments due under the Master Lease Program and debt service due on the General Fund Annual Appropriation Bonds, pursuant to contracts entered into in connection with the issuance of those obligations.

Table II-14 presents the actual cash balances available for temporary reallocation from July 31, 2012 through October 31, 2014 and the projected balances for November 30, 2014 through June 30, 2015. The available cash balances are presented in two different tables; one table does not include balances in the Local Government Investment Pool **(LGIP)**, while the second table does include such balances. Though the LGIP is available for temporary reallocation, funds in the LGIP are deposited and withdrawn by local units of government and thus are outside the control of the State.

Tables II-15 and II-16 are each presented over two pages and include recorded revenues deposited into the General Fund and recorded expenditures made from the General Fund, as recorded by State agencies, for the periods of July 1, 2013 to June 30, 2014 as compared to the prior fiscal year and July 1, 2014 to October 31, 2014 as compared to the period of July 1, 2013 to October 31, 2013. These tables present information that is based on the revenues and expenditures that are recorded in, or processed through, the State's central accounting system and across all State agencies. With respect to revenues, there may be differences between the tax revenues shown in Table II-15 and those reported by the Department of Revenue from time to time in its monthly general purpose revenue collections report; the Department of Revenue report only includes general purpose revenues or taxes that are actually collected by the Department of Revenue while certain revenues are collected by other State agencies.

Table II-11

ACTUAL GENERAL FUND CASH FLOW; JULY 1, 2013 TO JUNE 30, 2014[a]

(Amounts in Thousands)

	July 2013	August 2013	September 2013	October 2013	November 2013	December 2013	January 2014	February 2014	March 2014	April 2014	May 2014	June 2014
BALANCES[a][b]												
Beginning Balance	$ 1,826,568	$ 959,259	$ 1,096,352	$ 1,976,298	$ 2,590,295	$ 2,201,088	$ 1,864,661	$ 2,979,454	$ 2,935,550	$ 2,069,416	$ 2,118,974	$ 2,061,910
Ending Balance[c]	959,259	1,096,352	1,976,298	2,590,295	2,201,088	1,864,661	2,979,454	2,935,550	2,069,416	2,118,974	2,061,910	1,500,597
Lowest Daily Balance [c]	694,591	676,990	966,197	1,868,597	1,998,057	1,262,328	1,864,661	2,806,521	1,882,177	1,645,586	1,717,531	1,133,149
RECEIPTS												
TAX RECEIPTS												
Individual Income	$ 800,065	$ 413,410	$ 976,828	$ 723,133	$ 435,536	$ 752,680	$ 1,180,995	$ 625,797	$ 693,891	$ 1,201,831	$ 379,615	$ 909,960
Sales & Use	442,317	428,431	435,847	436,335	409,206	383,195	458,960	340,073	335,240	398,904	382,512	439,663
Corporate Income	37,868	48,418	190,960	36,606	26,352	195,992	30,561	31,183	219,543	61,822	26,936	169,725
Public Utility	176	60	88	5,262	184,696	26	2	497	161	10,846	162,538	753
Excise	56,370	65,737	67,173	57,873	64,181	54,638	61,346	50,976	46,127	54,990	56,611	55,485
Insurance	98	605	14,360	21	848	13,946	13,017	24,196	8,895	13,471	727	14,940
Subtotal Tax Receipts	$ 1,336,894	$ 956,661	$ 1,685,256	$ 1,259,230	$ 1,120,819	$ 1,400,477	$ 1,744,881	$ 1,072,722	$ 1,303,857	$ 1,741,864	$ 1,008,939	$ 1,590,526
NON-TAX RECEIPTS												
Federal	$ 781,233	$ 612,092	$ 1,111,835	$ 650,079	$ 658,618	$ 588,090	$ 970,331	$ 899,924	$ 699,022	$ 650,876	$ 762,356	$ 737,302
Other & Transfers	494,089	373,600	504,906	450,276	307,748	413,827	364,213	522,286	382,748	375,235	336,037	508,429
Note Proceeds	-	-	-	-	-	-	-	-	-	-	-	-
Subtotal Non-Tax Receipts	$ 1,275,322	$ 985,692	$ 1,616,741	$ 1,100,355	$ 966,366	$ 1,001,917	$ 1,334,544	$ 1,422,210	$ 1,081,770	$ 1,026,111	$ 1,098,393	$ 1,245,731
TOTAL RECEIPTS	$ 2,612,216	$ 1,942,353	$ 3,301,997	$ 2,359,585	$ 2,087,185	$ 2,402,394	$ 3,079,425	$ 2,494,932	$ 2,385,627	$ 2,767,975	$ 2,107,332	$ 2,836,257
DISBURSEMENTS												
Local Aids	$ 1,478,783	$ 156,058	$ 796,300	$ 89,769	$ 872,236	$ 1,243,073	$ 166,773	$ 232,529	$ 1,310,166	$ 108,012	$ 102,723	$ 1,844,516
Income Maintenance	904,094	601,507	644,906	637,506	633,143	664,655	735,599	671,530	682,516	658,660	649,558	468,763
Payroll and Related	328,217	404,239	307,347	417,135	509,656	358,394	482,768	454,378	274,595	396,327	490,662	355,915
Tax Refunds	74,881	90,418	65,640	106,962	77,263	139,348	62,638	695,610	611,462	588,864	178,386	148,255
Debt Service	258,604	-	-	125,675	-	-	-	-	-	571,692	162,744	-
Miscellaneous	434,946	553,038	607,858	368,540	384,094	333,352	516,854	484,789	373,022	394,862	580,323	580,121
Note Repayment	-	-	-	-	-	-	-	-	-	-	-	-
TOTAL DISBURSEMENTS	$ 3,479,525	$ 1,805,260	$ 2,422,051	$ 1,745,587	$ 2,476,392	$ 2,738,822	$ 1,964,632	$ 2,538,836	$ 3,251,761	$ 2,718,417	$ 2,164,396	$ 3,397,570

(a) The results in this table reflect the budget bill for the 2013-15 biennium (2013 Wisconsin Act 20), the General Fund tax revenues included in the January 2014 LFB Memorandum, the withholding table changes that DOR made on or after April 1, 2014, and the General Fund tax cuts and other provisions included in legislation signed into law on March 24, 2014 (2013 Wisconsin Act 145). This table does not include any temporary reallocations of cash.

(b) The General Fund cash balances presented in this schedule are not based on generally accepted accounting principles (GAAP). The General Fund includes funds designated for operations and capital purposes of certain proprietary programs of the State's universities. Receipts and disbursements of such funds for the designated programs and the disbursement of such funds for other purposes are reflected in the cash flow. A use of the designated funds for purposes other than the proprietary programs is, in effect, a borrowing of such funds. Therefore, at any time that the balance in the General Fund is less than the balance of such designated funds, the State is obligated to replenish the designated funds to the extent of the shortfall. The ending monthly balances of designated funds ranged from $1.2 billion to $1.9 billion during the 2012-13 fiscal year and from $1.2 billion to $1.9 billion for the 2013-14 fiscal year. In addition, the General Fund holds deposits for several escrow accounts pursuant to court orders or federal rulings. These funds were expected to average approximately $25 million during the 2013-14 fiscal year.

(c) While no negative cash positions were projected or occurred, the Wisconsin Statutes provide certain administrative remedies to deal with periods when the General Fund may be in a negative cash position. For the 2013-14 fiscal year, the Secretary of Administration could have temporarily reallocated cash in other funds to the General Fund in an amount up to 9% of the total general-purpose revenue appropriations then in effect with an additional amount up to 3% for a period of up to 30 days. The resulting amounts available for temporary reallocation in the 2013-14 fiscal year could have been approximately $1.351 billion and $450 million, respectively. If the amount available for temporary reallocation to the General Fund were not sufficient, then the Secretary of Administration is authorized to set priorities for payments from the General Fund and to prorate and defer certain payments.

Table II-11—(Continued)

ACTUAL GENERAL FUND CASH FLOW; JULY 1, 2014 TO OCTOBER 31, 2014
PROJECTED GENERAL FUND CASH FLOW; NOVEMBER 1, 2014 TO JUNE 30, 2015[a]

(Amounts in Thousands)

	July 2014	August 2014	September 2014	October 2014	November 2014	December 2014	January 2015	February 2015	March 2015	April 2015	May 2015	June 2015
BALANCES[a][b]												
Beginning Balance	$ 1,500,597	$ 621,109	$ 756,170	$ 1,729,087	$ 2,072,479	$ 1,792,605	$ 1,237,110	$ 2,115,716	$ 1,834,099	$ 1,152,654	$ 1,308,575	$ 1,595,956
Ending Balance[c]	621,109	756,170	1,729,087	2,072,479	1,792,605	1,237,110	2,115,716	1,834,099	1,152,654	1,308,575	1,595,956	1,106,813
Lowest Daily Balance [c]	474,074	404,168	756,170	1,530,791	1,649,262	465,440	1,178,488	1,834,098	1,055,253	1,050,563	885,847	512,920
RECEIPTS												
TAX RECEIPTS												
Individual Income	$ 626,833	$ 390,635	$ 915,187	$ 654,655	$ 430,146	$ 747,133	$ 1,020,118	$ 620,031	$ 837,501	$ 1,190,765	$ 374,735	$ 902,951
Sales & Use	462,971	453,323	455,697	456,193	427,963	395,913	476,269	354,571	350,897	415,829	415,559	445,900
Corporate Income	52,188	37,424	211,697	41,057	28,741	185,033	45,520	31,976	231,694	69,473	28,379	188,226
Public Utility	130	-	120	1,191	187,098	26	2	503	163	10,987	164,652	764
Excise	67,966	60,757	64,696	61,704	61,884	57,060	56,647	48,239	47,964	54,235	56,164	61,127
Insurance	1,680	4,088	12,290	3	889	14,626	13,652	25,376	9,329	14,128	763	15,668
Subtotal Tax Receipts	$ 1,211,768	$ 946,227	$ 1,659,687	$ 1,214,803	$ 1,136,721	$ 1,399,791	$ 1,612,208	$ 1,080,696	$ 1,477,548	$ 1,755,417	$ 1,040,252	$ 1,614,636
NON-TAX RECEIPTS												
Federal	$ 810,205	$ 834,417	$ 968,988	684,990	$ 715,016	$ 660,332	$ 1,028,128	$ 896,136	$ 745,782	$ 723,735	$ 766,872	$ 669,170
Other & Transfers	501,229	144,917	681,077	497,759	292,071	381,636	349,137	556,528	415,008	382,282	377,352	488,300
Note Proceeds	-	-	-	-	-	-	-	-	-	-	-	-
Subtotal Non-Tax Receipts	$ 1,311,434	$ 979,334	$ 1,650,065	$ 1,182,749	$ 1,007,087	$ 1,041,968	$ 1,377,265	$ 1,452,664	$ 1,160,790	$ 1,106,017	$ 1,144,224	$ 1,157,470
TOTAL RECEIPTS	$ 2,523,202	$ 1,925,561	$ 3,309,752	$ 2,397,552	$ 2,143,808	$ 2,441,759	$ 2,989,473	$ 2,533,360	$ 2,638,338	$ 2,861,434	$ 2,184,476	$ 2,772,106
DISBURSEMENTS												
Local Aids	$ 1,441,859	$ 150,140	$ 753,269	$ 77,962	$ 895,128	$ 1,294,841	$ 183,215	$ 654,941	$ 1,378,921	$ 110,320	$ 155,788	$ 1,863,487
Income Maintenance	883,285	628,138	674,194	724,905	678,791	741,626	778,857	689,290	698,463	742,885	643,826	303,112
Payroll and Related	277,483	399,958	274,523	631,072	292,950	451,379	514,601	402,317	312,888	546,854	375,614	480,969
Tax Refunds	94,130	95,975	81,377	117,186	75,558	118,899	89,464	559,963	505,496	440,600	133,733	108,239
Debt Service	238,014	-	-	126,795	5,564	258	-	5,564	-	425,194	99,444	257
Miscellaneous	467,919	516,289	553,472	376,240	475,691	390,252	544,730	502,902	424,015	439,660	488,690	505,185
Note Repayment	-	-	-	-	-	-	-	-	-	-	-	-
TOTAL DISBURSEMENTS	$ 3,402,690	$ 1,790,500	$ 2,336,835	$ 2,054,160	$ 2,423,682	$ 2,997,255	$ 2,110,867	$ 2,814,977	$ 3,319,783	$ 2,705,513	$ 1,897,095	$ 3,261,249

(a) The results, projections, or estimates in this table reflect the budget bill for the 2013-15 biennium (2013 Wisconsin Act 20), the estimated General Fund tax revenues included in the January 2014 LFB Memorandum, the withholding table changes that DOR made on or after April 1, 2014, and the General Fund tax cuts and other provisions included in legislation signed into law on March 24, 2014 (2013 Wisconsin Act 145). This table does not reflect the estimated General Fund tax revenues included in the November 2014 DOA Report and does not include any temporary reallocations of cash.

(b) The General Fund cash balances presented in this schedule are not based on generally accepted accounting principles (GAAP). The General Fund includes funds designated for operations and capital purposes of certain proprietary programs of the State's universities. Receipts and disbursements of such funds for the designated programs and the disbursement of such funds for other purposes are reflected in the cash flow. A use of the designated funds for purposes other than the proprietary programs is, in effect, a borrowing of such funds. Therefore, at any time that the balance in the General Fund is less than the balance of such designated funds, the State is obligated to replenish the designated funds to the extent of the shortfall. The ending monthly balances of designated funds ranged from $1.2 billion to $1.9 billion during the 2012-13 fiscal year, ranged from $1.2 billion to $1.9 billion during the 2013-14 fiscal year, and are expected to range from $1.1 billion to $1.8 billion for the 2014-15 fiscal year. In addition, the General Fund holds deposits for several escrow accounts pursuant to court orders or federal rulings. These funds are expected to average approximately $25 million during the 2014-15 fiscal year.

(c) While no negative cash positions are currently projected, the Wisconsin Statutes provide certain administrative remedies to deal with periods when the General Fund may be in a negative cash position. For the 2014-15 fiscal year, the Secretary of Administration may temporarily reallocate cash in other funds to the General Fund in an amount up to 9% of the total general-purpose revenue appropriations then in effect with an additional amount up to 3% for a period of up to 30 days. The resulting amounts available for temporary reallocation in the 2014-15 fiscal year are approximately $1.429 billion and $477 million, respectively. If the amount available for temporary reallocation to the General Fund is not sufficient, then the Secretary of Administration is authorized to set priorities for payments from the General Fund and to prorate and defer certain payments.

Table II-12

GENERAL FUND CASH RECEIPTS AND DISBURSEMENTS YEAR-TO-DATE COMPARED TO ESTIMATES AND PREVIOUS FISCAL YEAR[a]
(Cash Basis)
As of June 30, 2014 (2013-14 Fiscal Year)

	2012-13 Fiscal Year through June 2013	2013-14 Fiscal Year through June 2014				
	Actual	Actual[b]	Estimate[b]	Variance	Adjusted Variance[c]	Difference FY13 Actual to FY14 Actual
RECEIPTS						
Tax Receipts						
Individual Income	$ 9,088,555	$ 9,093,741	$ 9,397,335	$ (303,594)	$ (303,594)	$ 5,186
Sales	4,712,541	4,890,683	4,899,227	(8,544)	(8,544)	178,142
Corporate Income	1,069,597	1,075,966	1,198,239	(122,273)	(122,273)	6,369
Public Utility	346,665	365,105	347,183	17,922	17,922	18,440
Excise	703,357	691,507	710,547	(19,040)	(19,040)	(11,850)
Insurance	105,541	105,124	116,334	(11,210)	(11,210)	(417)
Total Tax Receipts	$ 16,026,256	$ 16,222,126	$ 16,668,865	$ (446,739)	$ (446,739)	$ 195,870
Non-Tax Receipts						
Federal	$ 8,742,948	$ 9,121,758	$ 8,878,408	$ 243,350	$ 243,350	$ 378,810
Other and Transfers	5,240,928	5,033,394	5,106,044	(72,650)	(72,650)	(207,534)
Note Proceeds	-	-	-	-	-	-
Total Non-Tax Receipts	$ 13,983,876	$ 14,155,152	$ 13,984,452	$ 170,700	$ 170,700	$ 171,276
TOTAL RECEIPTS	$ 30,010,132	$ 30,377,278	$ 30,653,317	$ (276,039)	$ (276,039)	$ 367,146
DISBURSEMENTS						
Local Aids	$ 8,424,268	$ 8,400,938	$ 8,726,830	$ 325,892	$ 325,892	$ (23,330)
Income Maintenance	7,625,418	7,952,437	7,908,290	(44,147)	(44,147)	327,019
Payroll & Related	4,629,974	4,779,633	4,817,029	37,396	37,396	149,659
Tax Refunds	2,595,362	2,839,727	2,965,758	126,031	126,031	244,365
Debt Service	939,185	1,118,715	1,023,719	(94,996)	(94,996)	179,530
Miscellaneous	4,944,309	5,611,799	5,645,146	33,347	33,347	667,490
Note Repayment	-	-	-	-	-	-
TOTAL DISBURSEMENTS	$ 29,158,516	$ 30,703,249	$ 31,086,772	$ 383,523	$ 383,523	$ 1,544,733
2013-14 FISCAL YEAR VARIANCE				$ 107,484	$ 107,484	

(a) None of the data presented here has been subjected to customary fiscal period closing procedures or other procedures used in the preparation of a financial statement, including verification, reconciliation, and identified adjustments. In addition, comparison of monthly General Fund financial information has many inherent problems. Unforeseen events (including even a change in weather conditions) or variations from underlying assumptions may cause a decrease in receipts or an increase in disbursements from those projected for a given month.

(b) The results, projections, and estimates in this table for the 2013-14 fiscal year reflect the budget bill for the 2013-15 biennium (2013 Wisconsin Act 20), estimated General Fund tax revenues included in the January 2014 LFB Memorandum, impacts of withholding table changes that DOR made on or after April 1, 2014, and the General Fund tax cuts and other provisions included in legislation signed into law on March 24, 2014 (2013 Wisconsin Act 145).

(c) Changes are sometimes made after the beginning of the fiscal year to the projected revenues and disbursements. Depending on when these changes occur, there are situations in which prior estimates cannot be changed, which may result in large variances. This column includes adjustments to the variances, if any, to more accurately reflect the variance between the estimated and actual amounts.

Source: Wisconsin Department of Administration

Table II-12—(Continued)

GENERAL FUND CASH RECEIPTS AND DISBURSEMENTS YEAR-TO-DATE COMPARED TO ESTIMATES AND PREVIOUS FISCAL YEAR[(a)]
(Cash Basis)
As of October 31, 2014 (2014-15 Fiscal Year)

	2013-14 Fiscal Year through October 2013	2014-15 Fiscal Year through October 2014				
	Actual	Actual[(b)]	Estimate[(b)]	Variance	Adjusted Variance[(c)]	Difference FY14 Actual to FY15 Actual
RECEIPTS						
Tax Receipts						
Individual Income	$ 2,913,436	$ 2,587,310	$ 2,737,998	$ (150,688)	$ (150,688)	$ (326,126)
Sales	1,742,930	1,828,184	1,792,237	35,947	35,947	85,254
Corporate Income	313,852	342,366	302,284	40,082	40,082	28,514
Public Utility	5,586	1,441	5,658	(4,217)	(4,217)	(4,145)
Excise	247,153	255,123	245,814	9,309	9,309	7,970
Insurance	15,084	18,061	15,821	2,240	2,240	2,977
Total Tax Receipts	$ 5,238,041	$ 5,032,485	$ 5,099,812	$ (67,327)	$ (67,327)	$ (205,556)
Non-Tax Receipts						
Federal	$ 3,155,239	$ 3,298,600	$ 3,210,310	$ 88,290	$ 88,290	$ 143,361
Other and Transfers	1,822,871	1,824,982	1,737,084	87,898	87,898	2,111
Note Proceeds	-	-	-	-	-	-
Total Non-Tax Receipts	$ 4,978,110	$ 5,123,582	$ 4,947,394	$ 176,188	$ 176,188	$ 145,472
TOTAL RECEIPTS	$ 10,216,151	$ 10,156,067	$ 10,047,206	$ 108,861	$ 108,861	$ (60,084)
DISBURSEMENTS						
Local Aids	$ 2,520,910	$ 2,423,230	$ 2,480,677	$ 57,447	$ 57,447	$ (97,680)
Income Maintenance	2,788,013	2,910,522	3,087,910	177,388	177,388	122,509
Payroll & Related	1,456,938	1,623,575	1,633,386	9,811	9,811	166,637
Tax Refunds	337,901	388,668	285,777	(102,891)	(102,891)	50,767
Debt Service	384,279	364,809	372,653	7,844	7,844	(19,470)
Miscellaneous	1,964,382	1,873,381	2,001,790	128,409	128,409	(91,001)
Note Repayment	-	-	-	-	-	-
TOTAL DISBURSEMENTS	$ 9,452,423	$ 9,584,185	$ 9,862,193	$ 278,008	$ 278,008	$ 131,762
2014-15 FISCAL YEAR VARIANCE YEAR-TO-DATE				$ 386,869	$ 386,869	

(a) None of the data presented here has been subjected to customary fiscal period closing procedures or other procedures used in the preparation of a financial statement, including verification, reconciliation, and identified adjustments. In addition, comparison of monthly General Fund financial information has many inherent problems. Unforeseen events (including even a change in weather conditions) or variations from underlying assumptions may cause a decrease in receipts or an increase in disbursements from those projected for a given month.

(b) The results, projections, and estimates in this table for the 2014-15 fiscal year reflect the budget bill for the 2013-15 biennium (2013 Wisconsin Act 20), estimated General Fund tax revenues included in the January 2014 LFB Memorandum, impacts of withholding table changes that DOR made on or after April 1, 2014, and the General Fund tax cuts and other provisions included in legislation signed into law on March 24, 2014 (2013 Wisconsin Act 145). The projections and estimates in this table do not reflect the estimated General Fund tax revenues included in the November 2014 DOA Report.

(c) Changes are sometimes made after the beginning of the fiscal year to the projected revenues and disbursements. Depending on when these changes occur, there are situations in which prior estimates cannot be changed, which may result in large variances. This column includes adjustments to the variances, if any, to more accurately reflect the variance between the estimated and actual amounts.

Source: Wisconsin Department of Administration

Table II-13

GENERAL FUND MONTHLY CASH POSITION[a]
July 1, 2012 through October 31, 2014 — Actual
November 1, 2014 through June 30, 2015 — Estimated[b]
(Amounts in Thousands)

	Starting Date	Starting Balance		Receipts[c]	Disbursements[c]
2012	July	$ 974,952	[d]	$ 2,520,484	$ 3,324,432
	August	171,004	[d]	2,062,401	1,768,434
	September	464,971		2,652,821	2,118,851
	October	998,941		2,612,683	1,734,916
	November	1,876,708		2,140,854	2,586,604
	December	1,430,959		2,274,768	2,744,918
2013	January	960,809		3,049,021	1,815,467
	February	2,194,363		2,440,117	2,299,291
	March	2,335,189		2,273,592	3,182,972
	April	1,425,809		3,275,565	2,513,625
	May	2,187,749		2,309,395	2,038,569
	June	2,458,575		2,398,430	3,030,437
	July	1,826,568		2,612,216	3,479,525
	August	959,259		1,942,353	1,805,260
	September	1,096,352		3,301,997	2,422,051
	October	1,976,298		2,359,585	1,745,587
	November	2,590,296		2,087,185	2,476,392
	December	2,201,089		2,402,394	2,738,822
2014	January	1,864,661		3,079,425	1,964,632
	February	2,979,454		2,494,932	2,538,836
	March	2,935,550		2,385,627	3,251,761
	April	2,069,416		2,767,975	2,718,417
	May	2,118,974		2,107,332	2,164,396
	June	2,061,910		2,836,257	3,397,570
	July	1,500,597		2,523,202	3,402,690
	August	621,109		1,925,561	1,790,500
	September	756,170		3,309,752	2,336,835
	October	1,729,087		2,397,552	2,054,160
	November	2,072,479		2,143,808	2,423,682
	December	1,792,605		2,441,759	2,997,255
2015	January	1,237,109		2,989,473	2,110,867
	February	2,115,715		2,533,360	2,814,977
	March	1,834,098		2,638,338	3,319,783
	April	1,152,653		2,861,434	2,705,513
	May	1,308,574		2,184,476	1,897,095
	June	1,595,955		2,772,106	3,261,249

[a] The General Fund balances presented in this table are not based on generally accepted accounting principles (GAAP).

[b] The results, projections, or estimates in this table for the 2013-14 and the 2014-15 fiscal years reflect the budget bill for the 2013-15 biennium, estimated General Fund tax revenues included in the January 2014 LFB Memorandum, impacts of withholding table changes that DOR made on or after April 1, 2014, and the General Fund tax cuts and other provisions included in legislation signed into law on March 24, 2014 (2013 Wisconsin Act 145). The projections and estimates in this table do not reflect the estimated General Fund tax revenues included in the November 2014 DOA Report.

[c] Operating notes have not been issued for the 2012-13, 2013-14, or 2014-15 fiscal years.

[d] At some period during this month, the General Fund was in a negative cash position. The Wisconsin Statutes provide certain administrative remedies for periods when the General Fund is in a negative cash position. The Secretary of Administration may temporarily reallocate cash in other funds to the General Fund up to 9% of the total general purpose revenue appropriations then in effect. For the 2013-14 fiscal year this amount was $1.351 billion and for the 2014-15 fiscal year this amount is projected to be $1.429 billion. In addition, the Secretary of Administration may also temporarily reallocate an additional amount of up to 3% of total general purpose revenue appropriations for a period of up to 30 days. For the 2013-14 fiscal year, this amount was $450 million, and for the 2014-15 fiscal year this amount is projected to be $477 million. If the amount available for temporary reallocation to the General Fund is insufficient, then the Secretary of Administration is authorized to set priorities for payments from the General Fund and to prorate and defer certain payments.

Source: Wisconsin Department of Administration

Table II-14
CASH BALANCES IN FUNDS AVAILABLE FOR TEMPORARY REALLOCATION[(a)]
July 31, 2012 to October 31, 2014 — Actual
November 30, 2014 to June 30, 2015 — Estimated
(Amounts in Millions)

The following two tables show, on a monthly basis, the cash balances available for temporary reallocation. The first table does not include balances in the Local Government Investment Pool **(LGIP)**, and the second table does include such balances. Though the LGIP is available for temporary reallocation, funds in the LGIP are deposited and withdrawn by local units of government and thus are outside the control of the State. The monthly average daily balances in the LGIP for the past five years have ranged from a low of $2.113 billion during November 2011 to a high of $3.464 billion in February 2013. The Secretary of Administration may not exercise the authority to make temporary reallocation if doing so would jeopardize the cash flow of any fund or account from which the temporary reallocation would be made.

Available Balances; Does Not Include Balances in the LGIP

Month (Last Day)	2012	2013	2014	2015
January		$ 1,549	$ 1,465	$ 1,465
February		1,601	1,518	1,518
March		1,688	1,534	1,534
April		1,708	1,644	1,644
May		1,721	1,620	1,289
June		1,677	1,533	1,427
July	$ 1,460	1,557	1,396	
August	1,498	1,569	1,311	
September	1,569	1,616	1,373	
October	1,341	1,419	1,294	
November	1,388	1,454	1,454	
December	1,487	1,518	1,518	

Available Balances; Includes Balances in the LGIP

Month (Last Day)	2012	2013	2014	2015
January		$ 5,017	$ 4,586	$ 4,586
February		5,051	4,642	4,642
March		5,250	4,884	4,884
April		4,999	4,605	4,605
May		4,577	4,173	4,173
June		4,427	4,012	4,035
July	$ 4,620	4,865	4,588	
August	4,176	4,283	3,879	
September	3,998	4,005	3,821	
October	3,529	3,615	3,438	
November	3,527	3,614	3,614	
December	4,174	4,255	4,255	

(a) The amounts shown reflect a reduction in the aggregate cash balances available to the extent any fund had a negative balance and temporary reallocations were made from such fund.

Source: Department of Administration

Table II-15

GENERAL FUND RECORDED REVENUES[a]
(Agency-Recorded Basis)
July 1, 2013 to June 30, 2014 compared with previous year[b]

	Annual Fiscal Report Revenues 2012-13 Fiscal Year[b]	Projected Revenues 2013-14 Fiscal Year[c]	Recorded Revenues July 1, 2012 to June 30, 2013[d]	Recorded Revenues July 1, 2013 to June 30, 2014[e]
Individual Income Tax	$ 7,496,854,000	$ 7,295,261,000	$ 7,496,973,342	$ 7,061,389,669
General Sales and Use Tax	4,410,130,000	4,497,640,000	4,410,129,770	4,628,337,935
Corporate Franchise and Income Tax	925,383,000	961,805,000	925,383,342	967,184,149
Public Utility Taxes	341,256,000	358,292,000	341,256,519	360,967,550
Excise Taxes	689,464,000	675,500,000	689,463,769	698,686,674
Inheritance Taxes	305,000	-	304,551	(77,722)
Insurance Company Taxes	159,277,000	160,000,000	159,276,691	165,764,951
Miscellaneous Taxes	62,958,000	65,000,000	85,023,559	95,919,109
SUBTOTAL	14,085,627,000	14,013,498,000	14,107,811,543	13,978,172,315
Federal and Other Inter-Governmental Revenues[f]	10,082,914,000	8,811,039,400	10,084,172,024	10,168,393,627
Dedicated and Other Revenues[g]	5,266,640,000	6,062,187,900	5,484,227,049	5,893,245,945
TOTAL	$ 29,435,181,000	$ 28,886,725,300	$ 29,676,210,616	$ 30,039,811,887

(a) The revenues in this table are presented on an agency-recorded basis and not a budgetary basis. None of the data presented in this table has been subjected to customary fiscal period closing procedures or other procedures used in the preparation of a financial statement, including verification, reconciliation, and identified adjustments.

(b) The amounts are from the Annual Fiscal Report (budgetary basis) for the 2012-13 fiscal year, dated October 15, 2013.

(c) The results, projections, or estimates included in this table on an agency-recorded basis reflect the 2013-15 biennial budget (2013 Wisconsin Act 20) and the estimated General Fund tax revenue collections included in a memorandum from LFB dated May 9, 2013. The results, projections, or estimates in this table do not reflect the estimated General Fund tax revenues included in the January 2014 LFB Memorandum, the impacts of withholding table changes that DOR made on or after April 1, 2014, or the General Fund tax cuts and other provisions included in legislation signed into law on March 24, 2014 (2013 Wisconsin Act 145).

(d) The amounts shown are 2012-13 fiscal year revenues as recorded by all State agencies. The amounts shown include revenues for the 2012-13 fiscal year that were recorded by State agencies during the months of July and August, 2013. There may be differences between the tax revenues shown in this table and those reported by DOR from time to time in its monthly general purpose revenue collections report; the DOR report only includes general purpose revenues or taxes that are actually collected by DOR.

(e) The amounts shown are 2013-14 fiscal year general purpose revenues and program revenue taxes collected across all State agencies. The amounts shown include revenues for the 2013-14 fiscal year that were recorded by State agencies during the months of July and August, 2014. There may be differences between the tax revenues shown in this table and those reported by DOR from time to time in its monthly general purpose revenue collections report; the DOR report only includes general purpose revenues or taxes that are actually collected by DOR.

(f) This category includes intergovernmental transfers. The amount of these transfers may vary greatly between fiscal years, and therefore this category may not be comparable on a historical basis.

(g) Certain transfers between General Fund appropriations are recorded as both revenues and expenditures of the General Fund. The amount of these transfers may vary greatly between fiscal years, and therefore this category may not be comparable on a historical basis.

Source: Wisconsin Department of Administration

Table II-15—(Continued)

GENERAL FUND RECORDED REVENUES[a]
(Agency-Recorded Basis)
July 1, 2014 to October 31, 2014 compared with previous year[b]

	Annual Fiscal Report Revenues 2013-14 Fiscal Year[b]	Projected Revenues 2014-15 Fiscal Year[c]	Recorded Revenues July 1, 2013 to October 31, 2013[d]	Recorded Revenues July 1, 2014 to October 31, 2014[e]
Individual Income Tax	$ 7,061,390,000	$ 7,514,100,000	$ 2,294,553,443	$ 2,119,311,255
General Sales and Use Tax	4,628,338,000	4,808,400,000	1,221,009,071	1,280,330,638
Corporate Franchise and Income Tax	967,184,000	1,099,900,000	257,607,878	261,699,125
Public Utility Taxes	360,967,000	358,300,000	5,345,832	6,937,118
Excise Taxes	698,687,000	697,000,000	191,257,313	188,365,907
Inheritance Taxes	(78,000)	-	724	(106,394)
Insurance Company Taxes	165,765,000	172,000,000	39,287,062	41,445,680
Miscellaneous Taxes	65,848,000	74,900,000	24,273,351	27,718,845
SUBTOTAL	13,948,101,000	14,724,600,000	4,033,334,674	3,925,702,174
Federal and Other Inter-Governmental Revenues[f]	10,168,393,000	10,022,639,400	3,280,000,551	3,318,177,326
Dedicated and Other Revenues[g]	5,649,427,000	4,773,215,600	2,062,926,202	2,136,222,931
TOTAL	$ 29,765,921,000	$ 29,520,455,000	$ 9,376,261,427	$ 9,380,102,431

(a) The revenues in this table are presented on an agency-recorded basis and not a budgetary basis. None of the data presented in this table has been subjected to customary fiscal period closing procedures or other procedures used in the preparation of a financial statement, including verification, reconciliation, and identified adjustments.

(b) The amounts are from the Annual Fiscal Report (budgetary basis) for the 2013-14 fiscal year, dated October 15, 2014.

(c) The results, projections, or estimates included in this table on an agency-recorded basis reflect the 2013-15 biennial budget (2013 Wisconsin Act 20), the estimated General Fund tax revenues included in the January 2014 LFB Memorandum, the impacts of withholding table changes that DOR made on or after April 1, 2014, and the General Fund tax cuts and other provisions included in legislation signed into law on March 24, 2014 (2013 Wisconsin Act 145). The projections and estimates in this table do not reflect the estimated General Fund tax revenues included in the November 2014 DOA Report.

(d) The amounts shown are 2013-14 fiscal year revenues as recorded by all State agencies. There may be differences between the tax revenues shown in this table and those reported by DOR from time to time in its monthly general purpose revenue collections report; the DOR report only includes general purpose revenues or taxes that are actually collected by DOR.

(e) The amounts shown are 2014-15 fiscal year general purpose revenues and program revenue taxes collected across all State agencies. There may be differences between the tax revenues shown in this table and those reported by DOR from time to time in its monthly general purpose revenue collections report; the DOR report only includes general purpose revenues or taxes that are actually collected by DOR.

(f) This category includes intergovernmental transfers. The amount of these transfers may vary greatly between fiscal years, and therefore this category may not be comparable on a historical basis.

(g) Certain transfers between General Fund appropriations are recorded as both revenues and expenditures of the General Fund. The amount of these transfers may vary greatly between fiscal years, and therefore this category may not be comparable on a historical basis.

Source: Department of Administration

Table II-16

GENERAL FUND RECORDED EXPENDITURES BY FUNCTION[a]
(Agency-Recorded Basis)
July 1, 2013 to June 30, 2014 compared with previous year[b]

	Annual Fiscal Report Expenditures 2012–13 Fiscal Year[b]	Appropriations 2013–14 Fiscal Year[c]	Recorded Expenditures July 1, 2012 to June 30, 2013[d]	Recorded Expenditures July 1, 2013 to June 30, 2014[e]
Commerce	$ 205,290,000	$ 226,725,400	$ 207,342,228	$ 197,230,979
Education	11,998,243,000	12,298,789,500	11,997,456,128	12,451,421,123
Environmental Resources	388,797,000	436,812,300	386,714,922	434,226,738
Human Relations & Resources	12,402,984,000	12,197,504,300	12,436,229,225	13,384,219,969
General Executive	970,600,000	1,134,338,100	1,016,971,358	1,001,832,709
Judicial	127,454,000	135,758,400	127,453,467	126,672,416
Legislative	64,552,000	75,067,400	64,552,205	65,525,903
General Appropriations	2,242,825,000	2,381,729,900	2,242,824,158	2,296,866,923
TOTAL	$ 28,400,745,000	$ 28,886,725,300	$ 28,479,543,691	$ 29,957,996,760

[a] The expenditures in this table are presented on an agency-recorded basis and not a budgetary basis. None of the data presented in this table has been subjected to customary fiscal period closing procedures or other procedures used in the preparation of a financial statement, including verification, reconciliation, and identified adjustments.

[b] The amounts are from the Annual Fiscal Report (budgetary basis) for the 2012-13 fiscal year, dated October 15, 2013.

[c] The results and estimates included in this table reflect the 2013-15 biennial budget (2013 Wisconsin Act 20).

[d] The amounts shown are 2012-13 fiscal year expenditures as recorded by all State agencies. The amounts shown include expenditures for the 2012-13 fiscal year that were recorded by State agencies during the months of July and August, 2013.

[e] The amounts shown are 2013-14 fiscal year expenditures as recorded by all State agencies. The amounts shown include expenditures for the 2013-14 fiscal year that were recorded by State agencies during the months of July and August, 2014.

Source: Wisconsin Department of Administration

Table II-16—(Continued)

GENERAL FUND RECORDED EXPENDITURES BY FUNCTION[a]
(Agency-Recorded Basis)
July 1, 2014 to October 31, 2014 compared with previous year[b]

	Annual Fiscal Report Expenditures 2013–14 Fiscal Year[b]	Appropriations 2014–15 Fiscal Year[c]	Recorded Expenditures July 1, 2013 to October 31, 2013[d]	Recorded Expenditures July 1, 2014 to October 31, 2014[e]
Commerce	$ 197,230,000	$ 227,465,900	$ 63,292,407	$ 70,829,959
Education	12,451,421,000	12,993,697,600	3,221,565,064	3,252,335,466
Environmental Resources	434,226,000	395,938,000	50,630,861	62,541,786
Human Relations & Resources	13,384,219,000	12,754,047,600	4,482,251,561	4,724,248,646
General Executive	1,001,832,000	1,123,118,300	463,367,832	452,796,650
Judicial	126,672,000	135,823,100	45,008,111	44,066,738
Legislative	65,525,000	74,923,700	17,342,186	16,767,000
General Appropriations	2,296,866,000	2,374,477,200	1,197,740,292	1,206,839,284
TOTAL	$ 29,957,991,000	$ 30,079,491,400	$ 9,541,198,314	$ 9,830,425,529

(a) The expenditures in this table are presented on an agency-recorded basis and not a budgetary basis. None of the data presented in this table has been subjected to customary fiscal period closing procedures or other procedures used in the preparation of a financial statement, including verification, reconciliation, and identified adjustments.

(b) The amounts are from the Annual Fiscal Report (budgetary basis) for the 2013-14 fiscal year, dated October 15, 2014.

(c) The results and estimates included in this table reflect the 2013-15 biennial budget (2013 Wisconsin Act 20), the General Fund tax cuts and other provisions included in legislation signed into law on March 24, 2014 (2013 Wisconsin Act 145), and provisions of other enacted legislation through 2013 Wisconsin Act 380.

(d) The amounts shown are 2013-14 fiscal year expenditures as recorded by all State agencies.

(e) The amounts shown are 2014-15 fiscal year expenditures as recorded by all State agencies.

Source: Wisconsin Department of Administration

General Fund History

Table II-17 presents the General Fund condition for the previous five years.

Table II-17
COMPARATIVE CONDITION OF GENERAL FUND[(a)]
(As of June 30; Amounts in Thousands)

	2014	2013	2012	2011	2010
ASSETS					
Cash & Investment Pool Shares	$1,505,307	$ 1,831,711	$ 979,659	$ 308,829	$ 388,031
Contingent Fund Advances	2,931	2,939	2,939	2,942	2,943
Receivables					
Accounts Receivable	1,410,134	1,458,430	1,384,328	1,210,956	1,068,226
Due from Other Funds	206,976	182,348	45,172	321,371	167,333
Inventory	364	593	685	711	650
Prepayments	69,120	79,019	77,351	96,099	93,139
Other Assets	115,065	16,898	132,913	134,734	162,142
TOTAL ASSETS	$3,309,897	$ 3,571,938	$ 2,623,047	$ 2,075,642	$ 1,882,464
LIABILITIES					
Accounts Payable	$ 536,002	$ 513,857	$ 450,252	$ 486,688	$ 632,282
Operating Notes Payable	-	-	-	-	8,000
Due to Other Funds	194,579	454,770	197,479	295,934	111,628
Tax and Other Deposits	20,476	21,189	12,308	25,051	45,947
Deferred Revenue	175,201	163,382	173,646	175,698	190,229
TOTAL LIABILITIES	$ 926,258	$ 1,153,198	$ 833,685	$ 983,371	$ 988,086
FUND BALANCE					
Reserves					
Encumbrances & GPR Balances	$ 241,535	$ 138,845	$ 161,696	$ 106,460	$ 168,631
Program Revenue Balances	472,871	402,290	511,994	680,227	625,874
Total Reserves	$ 714,406	$ 541,135	$ 673,690	$ 786,687	$ 794,505
Unreserved Balance-Undesignated	1,669,233	1,987,605	1,115,672	305,584	99,873
TOTAL FUND BALANCE	$2,383,639	$ 2,528,740	$ 1,789,362	$ 1,092,271	$ 894,378
TOTAL LIABILITIES AND FUND BALANCE	$3,309,897	$ 3,681,938	$ 2,623,047	$ 2,075,642	$ 1,882,464

[(a)] The amounts shown are based on statutorily required accounting and not GAAP. The amounts are unaudited.

Source: Department of Administration

STATE GOVERNMENT ORGANIZATION

The State is located in the Midwest. The State ranks 20th among the states in population and 25th in land area. Wisconsin attained statehood in 1848, its capital is the City of Madison, and its largest city is Milwaukee. The following is a summary of the general organization of, and services provided by, State government.

General Organization

Executive Branch

The executive branch is under the direction of the Governor. The Governor is the chief executive officer of the State and is assisted by five elected constitutional officers (each elected to a four-year term):

- *Lieutenant Governor*. The Governor and Lieutenant Governor are elected on the same ballot. The Lieutenant Governor serves as Acting Governor during the absence or incapacity of the Governor.

- *Attorney General*. The Attorney General heads the State of Wisconsin Department of Justice, which provides all State agencies with legal advice and counsel.
- *State Treasurer*. The State Treasurer participates in the promotion of the State's unclaimed property program administered by the Department of Revenue, and signs certain checks and other financial instruments.
- *Secretary of State*. The Secretary of State keeps a record of the official acts of the Legislature and executive agencies.
- *Superintendent of Public Instruction*. The Superintendent of Public Instruction heads the State of Wisconsin Department of Public Instruction, which supervises the operations of and establishes standards for schools throughout the State.

The executive branch consists of 17 departments (including two headed by other constitutional officers), 11 independent agencies, and numerous other authorities.

Legislative Branch

The legislative branch consists of the Legislature and its subordinate service agencies. The Legislature is bicameral, composed of the Senate and the Assembly. The 33 members of the Senate serve staggered four-year terms, and the 99 members of the Assembly serve identical two-year terms. Both the Senate and the Assembly operate on a committee system. The Legislature's biennial session begins in odd-numbered years on the first Monday in January (or January 3rd if the first Monday is January 1st or January 2nd). By a joint resolution, the biennial session is divided into floor periods interspersed with committee work periods. In odd-numbered years, the Joint Committee on Legislative Organization develops a schedule for the two-year period. The Legislature also meets in special session when so called by the Governor and in extraordinary session when a majority from each branch signs a petition; at these times the Legislature may transact only that business for which the special or extraordinary session is called.

Judicial Branch

The judicial branch consists of:

- *Supreme Court*. The Supreme Court is composed of seven justices who are elected statewide for staggered ten-year terms.
- *Court of Appeals.* The Court of Appeals is composed of 16 judges who are elected district-wide for staggered six-year terms, generally sitting in three-judge panels.
- *Circuit Courts.* There are 69 Circuit Courts (the State's trial courts). Each has one or more branches and judges who are locally elected for six-year terms, and all are administered from ten administrative districts.

The State pays all costs of the Supreme Court and Court of Appeals and certain costs of the Circuit Courts.

Description of Services Provided by State Government

The State provides a wide range of services to its residents and to its local government units. These services are organized for both budgetary and financial reporting of the General Fund into eight functional groupings. Each State agency is categorized into one or more of these functions. There are some agency activities that fit into more than one function. Listed below is a description of each function, an identification of those State agencies and boards within each function, and a brief summary of the responsibilities of each State agency.

Commerce

The State's involvement in the commerce function is in the regulation of conduct of commercial transactions. The objective is to protect the public as consumers of agricultural and manufactured goods and services and as participants in financial transactions. The State also actively promotes economic

development by working with companies seeking to expand or move to the State and broadening markets for State goods and services. These objectives are met in several ways:

- Inspection of raw products and conditions under which they are grown or obtained, including conducting research in areas such as animal or plant diseases, grading of products, and establishing standards for contents of processed foods.
- Licensing of members of various trades and professions whose activities affect the health of individuals, such as doctors and nurses, or whose actions are considered important for public safety, such as architects and engineers.
- Maintaining an orderly market in which to conduct business and specifying methods of fair competition by:
    - regulating the rates that public utilities may charge for their services
    - setting standards for the operation of banks, savings and loan companies, and credit unions to protect depositors
    - regulating the sale of securities and insurance offered for sale in the State
    - approving or disapproving the establishment or discontinuance of transportation routes

Several State agencies participate in the field of commerce:

- *Department of Agriculture, Trade and Consumer Protection* provides consumer protection and regulates the conditions of the growth and processing of food and fair trade practices in general.
- *Department of Safety and Professional Services* supervise a variety of examining boards in various trades and professions and promote industrial development. This department includes some of the functions provided by the previous Departments of Regulation and Licensing and Commerce; the 2011-13 biennial budget abolished the Department of Commerce and transferred its duties, in part, to various other State agencies.
- *Department of Financial Institutions* regulates securities transactions and supervises banks, credit unions, and savings and loans.
- *Public Service Commission* regulates the rates and services offered by railroad companies and heat, light, power, and water companies.
- *Department of Tourism* promotes the State's many attributes to visitors.

The *Wisconsin Economic Development Corporation* was created in 2011 to develop and implement economic and business development programs in the State. The Wisconsin Economic Development Corporation is a public body corporate and politic, has a 13-member board of directors that is chaired by the Governor, and receives appropriations from the State and an allocation of federal moneys to fund its activities. Prior to 2011, the Wisconsin Department of Commerce provided economic development services.

Education

The State views its responsibilities in education to encompass all levels, and nearly all types, of education and related activities. As a result the State provides significant financial support to primary and secondary schools, and technical colleges operated at the local level, assists private higher educational institutions, and operates the University of Wisconsin System.

- *Primary and Secondary Schools.* There were 424 school districts in the State for the 2013-14 school year, which administer the elementary and secondary schools within those districts. There were approximately 856,955 students attending public elementary and secondary schools in the 2013-14 school year. Elementary and secondary schools are operated by district boards, with supervision of the system provided by the Department of Public Instruction.

- *Technical Colleges.* The State is divided into 16 technical college districts. In the 2012-13 academic year, 341,802 full- and part-time students were enrolled in the technical college system. Enrollment numbers for the 2013-14 academic year are not yet available, but the projections of these enrollment numbers are approximately 350,000 full- and part-time students. The technical colleges are operated by district boards, with supervision of the system provided by the Technical College System Board.
- *University of Wisconsin System.* The University of Wisconsin System consists of its doctoral campus in Madison (the largest campus in the State), its doctoral campus in Milwaukee, 11 other four-year degree-granting institutions, 13 two-year colleges, and the University of Wisconsin Extension. The system's total enrollment in 2013-14 was 179,828 students.

Other agencies and boards concerned with the education function of the State include the Educational Communications Board (which operates the State public radio network, the State public television network, and the State educational television network), the State Historical Society, the Arts Board, and the Higher Educational Aids Board (which manages and oversees of the State's student financial aid system for residents attending institutions of higher education).

Environmental Resources and Transportation

Two major State agencies, the Department of Transportation and the Department of Natural Resources, are concerned with the development or protection of the land, forest, water, air, and minerals of the State.

The State works with municipalities and industries to treat sewage or industrial wastes to retain the purity of State lakes and streams. Smokestack and automobile exhausts are monitored to prevent air pollution. Parks and forests have been established and are maintained both to preserve unusual phenomena of nature and to provide the public with recreational and educational opportunities. Private forest owners are given incentives to observe scientific conservation practices so that new growth may replace cut timber. Hunting and fishing limits are set, and hunters and fishermen licensed, to preserve the fish and wildlife from extinctive practices. Farming methods that preserve the quality and stability of the soil are encouraged.

Governmental activities for preserving and protecting the State's natural resources are largely the province of the Department of Natural Resources, but the Department of Agriculture, Trade and Consumer Protection is also actively involved.

The State has an elaborate system of highways. It consists of interstate highways financed from Federal and State funds and of State highways, county trunk highways, town roads, city and village streets, and park and forest roads. Closely connected with the highway building functions of the State government and the aid granted to local units for streets and highways are the objects for which these roads are built—the motor vehicle and its occupants. While the State is concerned with the building and maintenance of an adequate number of roads of certain standards to meet the traffic demands, it is also concerned with the safety and convenience of the people who are using those roads. Over 5.9 million vehicles are currently registered.

The Department of Transportation also gives various forms of driver examination tests when driver licenses are issued or renewed to ensure drivers know the laws, are physically fit to drive, and have the required driving skills. Road building and motor vehicle regulation are also responsibilities of the Department of Transportation, which also has charge of the State's aeronautical activities, the administration of funds to assist mass transit, railroad preservation, and intermodal transportation planning.

Human Relations and Resources

Various State agencies have responsibilities to maximize human growth and development, including health, living standards, safety, and working relationships with each other.

Public health covers the prevention and detection of disease, health education programs, assistance in hospital construction, maintenance of institutions for the care and treatment of the mentally handicapped,

the setting of standards of cleanliness of public facilities and safety in construction, and the maintenance of public health records.

Improving living standards for needy, aged, handicapped, and minors in need of assistance is also a goal of the State. Such health and welfare activities are primarily the work of the Department of Health Services, including the State's Badger Care Plus Program, which provides health insurance coverage for all children under the age of 19 (regardless of income) and low-income adults, and a prescription drug program for the elderly. With respect to the Patient Protection and Affordable Care Act, on November 16, 2012 the State notified the U.S. Department of Health and Human Services that the State will not build a state-based health insurance exchange and will defer to the Federal Government's insurance exchange.

The Board of Aging and Long Term Care makes recommendations on programs to benefit the aged and those individuals needing long term care services. The Department of Veterans Affairs operates additional assistance programs for military service veterans.

As a worker, the individual comes in contact with the State in many ways, mostly through the Department of Workforce Development:

- Minimum wages and maximum hours are set by law.
- State worker's compensation provides financial assistance if a worker is injured on the job.
- Unemployment compensation is provided to the worker if the worker's job is lost.
- Employment services are provided by the State (in partnership with the Federal Government) to help a worker find a job or to acquire the skills necessary for employment.
- Investigation of discrimination occurs if a worker suspects employment discrimination based on race, age, gender, creed, or handicap.

The State mediates or arbitrates labor disputes between workers and their employers, which is the task of the Employment Relations Commission. The State's agent in protecting and assisting the worker is the Department of Workforce Development, which is also currently responsible for the State's employment and training services.

The Department of Children and Families focuses exclusively on helping and protecting children and families within the State. It administers more than 30 services, including child welfare and the Wisconsin Works (W-2) program, which provides employment preparation services, case management, and cash assistance to eligible families.

To promote the general welfare of citizens and insure peaceable relations among them, the State seeks to protect citizens from lawless elements in society by maintaining those conditions of stability and order necessary for a well-functioning society. Law enforcement is largely a local matter, but the Department of Corrections is responsible for segregating convicted adult and juvenile criminals in its penal institutions and rehabilitating them for eventual return to society. The Department of Justice furnishes legal services to State agencies and provides technical assistance to local law enforcement agencies. The Office of the State Public Defender makes determinations of indigence and provides legal representation for specified defendants who are unable to afford a private attorney.

The State also provides an armed military force to protect the populace in times of State or national emergencies, natural or man-made, and to supplement the federal armed forces in time of war. These activities come under the jurisdiction of the Department of Military Affairs.

General Executive

The administrative or staff functions that support the direct services provided to Wisconsin residents and local governments are included in this functional group. Although each operating agency may conduct some staff functions, some agencies perform staff functions almost exclusively.

- *Department of Administration* duties include budgeting, information technology, data processing, accounting, payroll, financial reporting, processing the receipt and disbursement of monies received or expended by the State, engineering, and facilities management and planning. The Department of Administration also administers the State's Section 529 College Savings Plans. Further information about these Section 529 College Savings Plans can be found at www.edvest.com and www.tomorrowsscholar.com. These web sites, and the materials available on the web sites, are not incorporated into, nor are they a part of the 2014 Annual Report.
- *Office of State Employment Relations* supervises State personnel practices.
- *Government Accountability Board* administers a code of ethics for State public officials, overseeing the election processes of the State, administering public funding of campaigns, monitoring candidate expenditures, and keeping election records.
- *Department of Revenue* collects the taxes imposed by Wisconsin Statutes, distributes that part of the revenue that is to be returned to the local units of government, calculates the equalized value of the property that has been assessed by local government, and serves as custodian of unclaimed property.
- *Office of the State Treasurer* participates in the promotion of the state's unclaimed property program administered by the Department of Revenue, and signs certain checks and other financial instruments.
- *Department of Employee Trust Funds* manages the State's public employee retirement system.
- *Office of the Secretary of State* keeps and authenticates various state records.
- *State of Wisconsin Investment Board* invests the assets of the Wisconsin Retirement System and various State funds, including by not limited to the State Investment Fund.

Legislative

The legislative function provides for the operation of the Legislature, its committees, and service agencies.

General Appropriations

The function of general appropriations is assigned those appropriations that do not fit easily into any of the other functions. Most general appropriations are for payments to local governments of taxes collected by the State but shared with local governments and for other payments intended to relieve local taxes.

The major portion of this reporting area relating to State operations is the funding of any planned adjustments to employee compensation, which is budgeted centrally but transferred to, and ultimately paid by, each agency.

STATE OF WISCONSIN BUILDING COMMISSION

The Commission supervises all matters relating to the State's issuance of general obligations, revenue obligations, and operating notes. In addition, the Commission also oversees the planning, improvement, major maintenance, and renovation of State facilities.

Limitations in the Wisconsin Constitution severely restricted the issuance of direct State debt until 1969, when the Wisconsin Constitution was amended to authorize the State to borrow money. Chapter 18 of the Wisconsin Statutes delegates powers to the Commission and establishes the procedures for the issuance of debt.

The Commission is composed of eight members. The Governor serves as the chairperson. Each house of the Legislature appoints three members. One citizen member is appointed by the Governor and serves at the Governor's pleasure. State law provides for the two major political parties to be represented in the membership from each house, and one member appointed from each house must be a member of the

Legislative State Supported Program Study and Advisory Committee. The members act without liability except for misconduct.

DOA assists the Commission, with the Administrator of the Division of Facilities Development, with the concurrence of the Secretary of Administration, serving as the Secretary to the Building Commission. The Secretary of Administration, and both the head of the engineering function and the ranking architect in the DOA Division of State Facilities, serve as nonvoting advisory members. Employees of the DOA Division of Executive Budget and Finance, including the Capital Finance Director, serve as staff responsible for managing the State's various borrowing programs.

The Commission's office is located at the Administration Building, 7th Floor, 101 East Wilson Street, its mailing address is P.O. Box 7866, Madison, Wisconsin 53707-7866, and its telephone number is (608) 266-1855.

STATE OBLIGATIONS

General Obligations

The State, acting through the Commission, may issue general obligation bonds and notes or enter into loans that are secured by the State's full faith, credit, and taxing power. There is irrevocably appropriated, as a first charge upon all revenues of the State, a sum sufficient for the timely payment of State general obligations. As of December 15, 2014, the State had $7.857 billion of outstanding general obligations.

The State has never defaulted in the punctual payment of principal or interest on any general obligation indebtedness and has never attempted to prevent or delay such required payments. The State has reserved no right to reduce or modify any terms with respect to security or source of payment of general obligation bonds or notes. See Part III of the 2014 Annual Report for additional information on general obligations.

Operating Notes

The Commission may issue operating notes to fund operating expenses upon the request of the Department of Administration if it determines that a deficiency will occur in the funds of the State that will not permit the State to pay its operating expenses in a timely manner. The Governor and the Joint Finance Committee of the Legislature must also approve the request for issuance.

Operating notes may be issued in an amount not exceeding 10% of budgeted appropriations of general purpose and program revenues in the year in which operating notes are issued. Operating notes are not general obligations of the State and are not on parity with State general obligations. The General Fund may be pledged for the repayment of operating notes, and money of the General Fund may be impounded for future payment of principal and interest; however, any such repayment or impoundment must adhere to statutory requirements related to payment of the amounts due the Bond Security and Redemption Fund securing the repayment of State general obligation bonds. All payments and impoundments securing the operating notes are also subject to appropriation. Owners of the operating notes have a right to file suit against the State in accordance with procedures established in the Wisconsin Statutes.

As of December 15, 2014, the State had not issued operating notes in fiscal year 2014-15.

Master Lease Program

The State, acting by and through the Department of Administration, has entered into a master lease for the purpose of acquiring property (and in limited situations, prepaid service contracts) for State agencies through installment payments. The State's obligation to make lease payments is subject to annual appropriation by the Legislature. The full faith and credit of the State are not pledged to the lease payments; the State is not obligated to levy or pledge any tax to pay the lease payments. The State's obligation to make the lease payments does not constitute debt for purposes of the Wisconsin constitutional debt limit, and there is no limit to the amount of such obligations that the State can incur. Although an effort is made to use the master lease program for all property acquired by the State through nonappropriation leases, it is possible that state agencies may separately incur such obligations through

other lease arrangements. Certificates of participation have been issued that evidence a proportionate interest in certain lease payments to be made by the State. As of December 15, 2014, the outstanding principal amount of the State's obligations under the master lease program was approximately $92 million. See Part IV of the 2014 Annual Report for additional information on master lease certificates of participation.

State Revenue Obligations

Subchapter II of Chapter 18 of the Wisconsin Statutes authorizes the State, acting through the Commission, to issue revenue obligations. Revenue obligations may be in one of the following forms:

- *Enterprise obligations.* Secured by a pledge of revenues or property derived solely from the operation of a program funded by the issuance of the revenue obligations.
- *Special fund obligations.* Secured by a pledge of revenues or property derived from any program or any pledge of revenues.

Any such program to be undertaken or obligations to be issued must be specifically authorized by the Legislature. The resulting obligations are not general obligations of the State.

Revenues pledged to the repayment of revenue obligations are deposited with a trustee for the obligations. These revenues are pledged to the owners of revenue obligations, who have a security interest on all such revenues until payment of the obligations has been made or provided for. Three such programs have been authorized and are currently outstanding:

- *Transportation revenue bond program.* This program finances a portion of the costs of the State highways and related transportation facilities. The obligations are secured by motor vehicle registration fees and other registration-related fees. The Commission has issued 33 series of bonds (which include refunding bond issues) and three series of commercial paper notes for this program, which were outstanding in the aggregate amount of $2.035 billion as of December 15, 2014. See Part V of the 2014 Annual Report for additional information on transportation revenue obligations.
- *Clean water fund program.* This program makes loans to municipalities in the State for the construction or improvement of their water pollution control facilities. The Commission has issued 26 series of bonds for this program (including refunding bond issues), which were outstanding in the amount of $765 million as of December 15, 2014. See Part VI of the 2014 Annual Report for additional information on clean water revenue bonds.
- *Petroleum inspection fee revenue obligations program.* This program funds environmental remediation claims submitted under the Petroleum Environmental Cleanup Fund Award Program. Obligations issued for this program are secured by petroleum inspection fees. The Commission has issued five series of bonds (including refunding bond issues) and two series of extendible municipal commercial paper for this program, which were outstanding in the aggregate amount of $139 million as of December 15, 2014. See Part VII of the 2014 Annual Report for additional information on petroleum inspection fee revenue obligations.

General Fund Annual Appropriation Bonds

The State has issued general fund annual appropriation bonds (1) to pay the State's unfunded accrued prior service (pension) liability and the State's unfunded accrued liability for sick leave conversion and (2) to finance the purchase of tobacco settlement revenues that the State previously sold to BTASC. See "STATE BUDGET; Tobacco Settlement Revenues". The general fund annual appropriation bonds are not a debt of the State, and the State's obligation to make debt service payments is subject to annual appropriation by the Legislature. The full faith and credit of the State are not pledged, and the State is not obligated to levy or pledge any tax, to make the debt service payments.

The State has issued six series of general fund annual appropriation bonds (including refunding bond issues) to pay the State's unfunded accrued prior service (pension) liability, determined as of January 1,

2003, and the State's unfunded accrued liability for sick leave conversion, determined as of October 1, 2003. See "STATE OBLIGATIONS; Prior Service Pension Liabilities and Other Post-Employment Benefits". The general fund annual appropriation bonds issued for this purpose were outstanding in the aggregate amount of $1.682 billion as of December 15, 2014. With respect to the outstanding general fund annual appropriation bonds that are in the form of taxable floating rate notes, the State has hedged nearly all its variable-rate exposure by entering into interest rate exchange agreements (commonly called swap agreements).

The State has issued one series of general fund annual appropriation bonds to finance the purchase of tobacco settlement revenues that the State previously sold to BTASC. See "STATE BUDGET; Tobacco Settlement Revenues". The general fund annual appropriation bonds issued for this purpose were outstanding in the aggregate amount of $1.497 billion as of December 15, 2014.

See Part VIII of the 2014 Annual Report for additional information on all general fund annual appropriation bonds.

Independent Authorities

State law creates and grants to three independent special purpose authorities the power to issue bonds and notes. None of these entities is a department or agency of the State, and none can issue bonds or notes that are legal obligations of the State.

Wisconsin Housing and Economic Development Authority

The Wisconsin Housing and Economic Development Authority (**WHEDA**) acts as a funding vehicle for the development of housing for low- and moderate-income families and economic development projects. WHEDA is also authorized to administer the State's agricultural production loan guaranty and interest subsidy program.

WHEDA may issue bonds and notes, which are to be general obligations of WHEDA (except for bonds for the housing rehabilitation loan program) unless WHEDA chooses to limit the obligation. The State is expressly not liable on WHEDA obligations. Repayment may be secured by capital reserve funds, which may be created for each bond issue in an amount that is appropriate for the type of projects being funded. Invasion of this reserve triggers a moral obligation pledge on the part of the State and prevents further WHEDA borrowing until the reserve is replenished. In the event a capital reserve fund is not established for a particular bond issue, the moral obligation pledge would not be applicable. As of June 30, 2014, WHEDA had borrowing authority of approximately $600 million for programs secured by the capital reserve fund, excluding debt issued to refund other debt, the current outstanding balance for programs secured by the capital reserve fund was approximately $390 million, and in aggregate, WHEDA had $1.392 billion in outstanding notes and bonds. WHEDA has borrowing authority for several specific programs:

- *Programs secured by capital reserve fund.* Borrowing authority of $600 million, excluding debt issued to refund other debt, of which $383 million of borrowing authority was available on November 30, 2014.

- *Housing rehabilitation programs.* Borrowing authority of $100 million, of which $100 million of borrowing authority was available on November 30, 2014.

- *Single-family home ownership mortgage loan program.* WHEDA has issued $7.527 billion in such bonds as of November 30, 2014. In the one-year period ending November 30, 2014, no single-family issues were sold.

- *Residential facilities for the elderly and chronically disabled.* Borrowing authority of $99 million, and as of November 30, 2014, WHEDA had sold three bond issues totaling $5 million.

- *Economic development and agriculture loans.* Current borrowing authority of $167 million. From current and previous borrowing authority, as of November 30, 2014, WHEDA had sold 143 series of bonds for economic development and agriculture totaling $125 million, which are not

general obligations of WHEDA, and 58 series of bonds, totaling $93 million, which are general obligations of WHEDA.

- *General programs not secured by capital reserve fund.* Approximately $5.0 million of obligations issued for this purpose remain outstanding as of November 30, 2014.

WHEDA is directed by a twelve-member board comprising the Secretary of Administration, the chief executive officer of the Wisconsin Economic Development Corporation, two representatives to the Assembly and two State Senators who are appointed in the same manner as the members of standing committees in their respective houses and equally represent the two major political parties, and six public members serving staggered terms, nominated by the Governor and confirmed by the Senate. Financial reports may be obtained from the Wisconsin Housing and Economic Development Authority, P.O. Box 1728, Madison, WI 53701. The telephone number is (608) 266-7884, the e-mail address is info@wheda.com, and the web site address is www.wheda.com.

Wisconsin Health and Educational Facilities Authority

The Wisconsin Health and Educational Facilities Authority **(WHEFA)** provides revenue bond financing for all Wisconsin 501(c)(3) nonprofit organizations. It may finance any qualifying capital project and may refinance any qualifying outstanding indebtedness. As of June 30, 2014, WHEFA had outstanding 254 issues totaling approximately $9.102 billion. All bonds are limited obligations of WHEFA, payable only from revenues specified in the documents pertaining to each bond financing and are not State debt. There is no capital reserve fund or authorization for a moral obligation pledge. An annual program and financial report to the Legislature and the Governor is required. The State Auditor is empowered to investigate WHEFA's financial affairs and prescribe methods of accounting. The governance of WHEFA is by a seven-member, staggered-term board nominated by the Governor and confirmed by the Senate. The Governor annually appoints the chairperson. Financial reports may be obtained from Wisconsin Health and Educational Facilities Authority, 18000 West Sarah Lane, Suite 300, Brookfield, WI 53045-5841. The telephone number is (262) 792-0466, the e-mail address is info@whefa.com, and the web site address is www.whefa.com.

University of Wisconsin Hospitals and Clinics Authority

The University of Wisconsin Hospitals and Clinics Authority (**UWHCA**) operates the University of Wisconsin hospital and a number of clinics. It provides instruction for medical and other health related professions, students, and sponsors. It also supports medical research and assists health care programs and personnel throughout the State. As of June 30, 2014, UWHCA had outstanding long-term debt totaling approximately $452 million.

UWHCA may issue bonds and notes payable solely from the funds pledged in the bond resolution or any trust indenture or mortgage or deed of trust that secures the obligations. The State is not liable for the payment of principal or interest on the debt, nor is it liable for the performance of any pledge, mortgage, obligation, or agreement entered into by UWHCA.

UWHCA is directed by an eighteen-member board that consists of the Secretary of Administration (or a designee), the Chancellor of the University of Wisconsin-Madison (**UW**), a faculty member of the UW health professions school (other than the Medical School) appointed by the UW Chancellor, a chairperson of a department of the Medical School appointed by the UW Chancellor, the dean of the Medical School, the UW Chancellor, three members appointed by the Board of Regents, the co-chairs of the Legislature's joint committee on finance (or their designees), and six members serving five-year terms nominated by the Governor and confirmed by the Senate. Financial reports can be obtained from the University of Wisconsin Hospitals and Clinics Authority, Room H5/803, 600 Highland Avenue, Madison, WI 53792-8360. The telephone number is (608) 263-8025.

Local Districts

The Legislature has authorized the creation of the following types of local districts, which may be created by one or more local units of government:

- *Local exposition district.* This type of district is authorized to issue bonds for costs related to an exposition center. If the Secretary of Administration determines that certain conditions are met, the State may have a moral obligation to appropriate moneys to make up deficiencies in the district's debt service reserve fund that secure up to $200 million principal amount of bonds in the event that project revenues and tax revenues received by the district are inadequate to pay debt service on the bonds. To date, one such district has been created (the Wisconsin Center District).
- *Local professional baseball park district.* The territory of this type of district consists of each county with a population of more than 600,000 and all contiguous counties. A district is authorized to issue bonds for costs related to a baseball park. If the Secretary of Administration determines that certain conditions are met, the State may have a moral obligation to appropriate moneys to make up deficiencies in the district's reserve funds that secure up to $160 million principal amount of bonds in the event the project revenues and tax revenues received by the district are inadequate to pay debt service. To date, one such district has been created (the Southeast Wisconsin Professional Baseball Park District).
- *Local professional football park district.* The territory of this type of district consists of any county with a population of more than 150,000 that includes the principal site of a stadium that is the home of a professional football team. A district is authorized to issue revenue bonds for costs related to a football park. If the Secretary of Administration determines that certain conditions are met, the State may have a moral obligation to appropriate moneys to make up deficiencies in the district's reserve funds that secure up to $160 million principal amount of bonds in the event the project revenues and tax revenues received by the district are inadequate to pay debt service. To date, one such district has been created (the Green Bay-Brown County Professional Football Stadium District).

Moral Obligations

In certain situations where the State does not have a legal obligation to make a payment, the Legislature has recognized a moral obligation to make an appropriation for the payment and has expressed its expectation and aspiration that, if ever called upon to do so, it would. The following items describe these situations and the amount of outstanding obligations that are subject to the State's moral obligation:

- *Payments to reserve funds securing certain obligations of WHEDA.* As of June 30, 2014 there were twelve issues outstanding in the aggregate amount of $390 million that carry a moral obligation of the State.

Name of WHEDA Issue	Maturity Date	Principal Issued	Outstanding Balance
Housing Revenue Bonds			
1998 Series A, B & C	11/1/2032	$ 39,895,000	$ 420,000
2002 Series A-I	5/1/2034	169,160,000	9,275,000
2003 Series A-E	5/1/2044	41,975,000	26,815,000
2005 Series A-F	11/1/2045	179,535,000	138,770,000
2006 Series A-D	5/1/2037	28,580,000	23,980,000
2007 Series A-G	5/1/2042	42,570,000	31,655,000
2008 Series A-G	11/1/2034	56,155,000	27,595,000
2009 Series A	5/1/2042	14,045,000	8,910,000
2010 Series A-B	5/1/2043	42,775,000	35,510,000
2012 Series A-B	5/1/2055	53,540,000	53,540,000
2012 Series C	5/1/2044	16,670,000	16,670,000
2013 Series A-C	5/1/2045	21,270,000	17,080,000
Total			$390,220,000

- *Payments of debt service on petroleum inspection fee revenue obligations.* In its legislation authorizing the issuance of the petroleum inspection fee revenue obligations, the Legislature,

recognizing a moral obligation to do so, expressed its expectation that, if the Legislature were to reduce the rate of the petroleum inspection fee (which has happened) and if the petroleum inspection fee were insufficient to pay debt service on the petroleum inspection fee revenue obligations when due (which has not happened), then the Legislature would make an appropriation from the general fund sufficient to pay such debt service. The petroleum inspection fee revenue obligations are currently outstanding in the principal amount of $139 million.

- *Payments to reserve funds securing certain obligations of different types of local districts,* subject to the Secretary of Administration's determination that certain conditions have been met. Currently there is one issue from a local exposition district (the Wisconsin Center District) that is outstanding in the amount of $121 million that carries a moral obligation of the State. Two other local districts (the Southeast Wisconsin Professional Baseball Park District and the Green Bay-Brown County Professional Football Stadium District) each have authority to issue $160 million of revenue obligations that, subject to the Secretary of Administration's determination that certain conditions have been met, could carry a moral obligation of the State. Both districts have issued revenue obligations, but those obligations do not carry the moral obligation of the State.
- *Payments to reserve funds securing obligations issued by certain redevelopment authorities,* subject to the Secretary of Administration's determination that certain conditions have been met. Currently there are three issues by a redevelopment authority (the Redevelopment Authority of the City of Milwaukee) for the Milwaukee Public Schools Neighborhood Schools Initiative that are outstanding in the total amount of $81 million that carry a moral obligation of the State.
- *Payments required to be made by municipalities on loans from the Clean Water Fund Program,* if so designated by the State. Currently no Clean Water Fund Program loan carries a moral obligation of the State.

Employee Pension Funds

The State is part of the Wisconsin Retirement System **(WRS)**, which is a hybrid pension plan with separate individual accounts maintained for all participants. Market-related risks are generally mitigated via (1) regular changes in active employee contributions based on actuarial costs and (2) adjustment of benefits based on investment performance. A further description of the WRS and identification of the State's obligation follows; this is supplemented with additional statistical material in Tables II-18 through II-23.

The State's pension obligations are defined by formulas that establish monthly retirement benefits as a function of annual compensation and years of service. The State's current contributions to meet these pension obligations are established by a yearly actuarial determination of the value of the retirement benefits that have accrued to State employees and will have to be paid out in the future. The actuarial method used to determine the size of the contributions is known as "Frozen Initial Liability" for prior service liability and "Entry Age Normal" for current contributions. Actuarial assumptions that have been adopted in application of this method are shown in Tables II-24, II-25, and II-26.

The Department of Employee Trust Funds administers the pension programs of both the State and local governments, and the State of Wisconsin Investment Board is responsible for investment of all the funds. Although the State provides pension and investment management staff for its own and local government employees, *the State has no financial obligation for payment of any local government contribution.*

WRS covers all full-time employees of the State. The total retirement contribution consists of a member (employee) contribution and an employer contribution, and pursuant to provisions of 2011 Wisconsin Act 10, an employer cannot fund any of the member's required contribution. As of June , 2014, employee and employer contributions for calendar year 2015 were set at the following rates:

WISCONSIN RETIREMENT SYSTEM
STATE EMPLOYER CONTRIBUTION RATES[a]

Employee Classification	Employee Required	Employer Required
General employees (including teachers)	6.80%	6.80%
Elected officials, judges, and state executives	7.70	7.70
Protective occupations with Social Security	6.80	9.50
Protective occupations without Social Security	6.80	13.10

[a] Effective date of January 1, 2015

Source: Department of Employee Trust Funds

The contributions are actuarially determined each year by an independent actuarial firm. In addition, the State is also charged 0.2% of its protective payroll for special duty disability coverage. Prior to the enactment of 2011 Wisconsin Act 10, employers were permitted to fund all, or some of, the member's required contribution. With the enactment of 2011 Wisconsin Act 10, the total retirement contribution must be split equally between the employee required contribution and the employer required contribution (except in certain circumstances).

Other changes to WRS as the result of 2011 Wisconsin Act 10 included the following:

- The employee required contribution for protective occupations with Social Security and for protective occupations without Social Security is the same as for general employees. The employer required contribution for these groups is the difference between the total required contribution and the employee required contribution.
- The benefit adjustment contribution was eliminated.
- All new participants after July 1, 2011 were subjected to a five-year vesting requirement. Participants terminating before fully vesting are not eligible for a retirement benefit but can receive a separation benefit of member contributions and interest.
- The work requirement to be eligible to participate in the WRS was increased from 33%, to 67%, of full-time employment.
- Employee required contributions may not be paid by the employer on behalf of the employee.
- The formula multiplier for State executives, judges, and elected officials was reduced from 2.0% to 1.6%.

Monthly benefits upon retirement at normal retirement age (65 for general employees, 62 for elected officials and certain other state positions, and 55 for protective occupation participants) are computed on a formula basis (the formula varies by the particular class of participation). Some inactive members and a small number of currently active employees may have benefits computed on some other basis when they apply for benefits.

Annual adjustments are also made to annuities from the WRS based on investment performance. In calendar years 2010, 2011, 2012, and 2013 retirees in the WRS's Core Retirement Trust experienced reductions of up to 1.3%, 1.2%, 7.0%, and 9.6%, respectively, to their monthly annuity amounts. While these were the first negative adjustments for the Core Retirement Trust since the WRS was created, retirees in the Variable Retirement Investment Trust see annual adjustments, sometimes negative, that reflect changing market value on a year-by-year basis. In calendar year 2014 retirees in the WRS's Core Retirement Trust experienced an increase of 4.7% to their monthly annuity amounts.

Contributions into the WRS are invested by the State of Wisconsin Investment Board, as provided by law, and are maintained in two separate funds: the Core Retirement Investment Trust and the Variable Retirement Investment Trust. Investments are recorded pursuant to the Wisconsin Statutes as follows:

- The assets of the Core Retirement Trust are carried by a hybrid method providing for the amortization of capital gains and losses as well as deferred items over a five-year period.
- The Variable Retirement Investment Trust assets are recorded at market value with all market adjustments included in current operations.

Except for certain protective occupation employees and a few other minor exceptions, employees under the WRS are also covered by Social Security.

Various reports and information relating to WRS and the Department of Employee Trust Funds, including the Comprehensive Annual Financial Report for the year ended December 31, 2013 for the Department of Employee Trust Funds (including WRS and other benefit plans and trust funds) are available from the State of Wisconsin Department of Employee Trust Funds publications web site at: etf.wi.gov/publications.htm. This web site, and the materials available on this web site, are not incorporated into, nor are they a part of, the 2014 Annual Report.

Table II-18 provides comparative actuarial balance sheets for the most recent reporting periods. The unfunded accrued liability presented is solely the responsibility of local governments and is not an obligation of the State.

Prior Service Pension Liabilities and Other Post-Employment Benefits

Pension Liabilities in Accompanying Financial Statements

Liabilities of WRS are reported in the following tables. While WRS covers most public employers and employees in the State, including local governments, the State and its participants account for 28% of the all participants in the system. WRS tracks unfunded prior service liabilities in separate accounts for each employer. The unfunded prior service liabilities reported in the financial statements for WRS are entirely attributable to other units of government and not to the State of Wisconsin.

Pension liabilities are calculated using the "Entry Age Normal with Frozen Initial Liability" actuarial cost method. Under this method, actuarial gains and losses are treated as future costs in the normal cost calculation and do not affect the past service liability. Investment losses, such as those experienced in 2008, do not create an unfunded liability but do place upward pressure on future contribution rates.

Pension and Sick Leave Conversion Benefits

Prior to the year 2004, the State recognized for accounting and disclosure purposes an unfunded prior service liability for the State's account within WRS. The State also recognized for accounting and disclosure purposes an unfunded prior service liability for sick leave conversion, which permits employees, at retirement, to use the value of unused sick leave to pay for health insurance premiums. Proceeds from the State's issuance of General Fund Annual Appropriation Bonds in calendar year 2003 fully funded both of these prior service liabilities, and the State currently has no prior service liabilities associated with these benefits.

Implied Subsidy of Group Health Insurance—January 1, 2013 Actuarial Valuation

In May 2014, the State received a report containing the results of an actuarial valuation (as of January 1, 2013) of the State of Wisconsin Retiree Health Program. The report shows a total unfunded liability for other post-employment benefits of $893 million, which results from an implicit rate subsidy (previously referred to as implied subsidy of group health insurance). The liability for this implicit rate subsidy is down from the $953 million amount reported in May 2012 (as of January 1, 2011). Beginning January 1, 2012, prescription drug coverage for Medicare eligible retirees enrolled in the State group health insurance program is provided through a self-funded Medicare Part D Employer Group Waiver Plan, including a Medicare wrap. As a result, the State no longer receives the Retiree Drug Subsidy, and there is no longer a liability for any Medicare Part D subsidy.

Implied Subsidy of Retiree Life Insurance Program

A Retiree Life Insurance Program may also have an implied rate subsidy. The State provides post-retirement life insurance coverage to retired plan participants over the age of 65 at no cost to the

employee. An actuarial valuation of this plan as of January 1, 2014 calculated an unfunded liability of approximately $164 million.

Table II-18

WISCONSIN RETIREMENT SYSTEM
ACTUARIAL STATEMENT OF ASSETS AND LIABILITIES
December 31, 2013
(Amounts in Millions)

	12/31/2013	12/31/2012	Increase (Decrease)
Assets and Employer Obligations:			
Net Assets			
Cash, Investments & Receivables			
Less: Payables & Suspense Items			
Core Division	$78,170.1	$72,844.6	$ 5,325.5
Variable Division	7,053.4	5,768.4	1,285.0
Totals	85,223.5	78,613.0	6,610.5
Obligations of Employers			
Unfunded Accrued Liability	52.6	69.7	(17.1)
TOTAL ASSETS	$85,276.1	$78,682.7	$6,593.4
Reserves and Surplus:			
Reserves			
Actuarial Present Value of Projected Benefits Payable to Terminated Vested Participants and Active Members:			
Member Normal Contributions	$15,407.7	$14,259.7	$ 1,148.0
Member Additional Contributions	151.5	136.5	15.0
Employer Contributions	21,256.4	20,231.0	1,025.4
Total Contributions	$36,815.6	$34,627.2	$ 2,188.4
Actuarial Present Value of Projected Benefits Payable to Current Retirees And Beneficiaries:			
Core Annuities	$42,300.5	$41,852.4	$ 448.1
Variable Annuities	3,347.0	3,169.6	177.4
TOTAL ANNUITIES	45,647.5	45,022.0	625.5
TOTAL RESERVES	$82,463.1	$79,649.2	$ 2,813.9
Surplus			
Core Annuity Reserve Surplus	$ 1,972.7	$ (1,260.8)	$ 3,233.5
Variable Annuity Reserve Surplus	840.3	294.3	546.0
TOTAL SURPLUS	2,813.0	(966.5)	3,779.5
TOTAL RESERVES AND SURPLUS	$ 85,276.1	$ 78,682.7	$ 6,593.4

Source: Department of Employee Trust Funds

Notes to Wisconsin Retirement System

All eligible State of Wisconsin employees participate in the Wisconsin Retirement System **(System)**, a cost-sharing multiple-employer public employee retirement system **(PERS)**. The payroll for State employees covered by the system for the year ended December 31, 2013 was $4.03 billion, which includes various public authorities in the State.

Effective June 29, 2011, all permanent employees expected to work over 1,200 hours a year (880 hours a year for teachers) are eligible to participate in the System. General category and Executive/Elected employees are required by statute to contribute one-half of the actuarially determined contribution (6.8% and 7.7% of their salary, respectively, for calendar year 2015. Employers may not make these contributions to the plan on behalf of the employees. Protective occupation employees are required to contribute the same percentage of their salaries as General category employees. Employers are required to contribute the remaining amounts necessary to pay the projected cost of future benefits. The total required contribution for the year ended December 31, 2013 was $555 million, which consisted of $286 million or 7.1% of payroll from the employer and $269 million or 6.7% of payroll from employees.

Employees who retire at or after age 65 (55 for protective occupation employees) are entitled to receive a retirement benefit. The benefit is calculated as 1.6% (2.0% for Executives, Elected Officials, and Protective Occupations with social security and 2.5% for protective occupations without social security) of final average earnings for each year of creditable service after December 31, 1999. Service earned before January 1, 2000 accrues benefits at a rate of 1.765% (2.165% for Executive/Elected Officials, and Protective Occupations with social security and 2.665% for protective occupations without social security). The benefit multiplier is reduced to 1.6% for service earned after June 29, 2011 for Executive/Elected Officials. Final Average Earnings is the average of the employee's three highest years' earnings. Employees may retire at age 55 (50 for protective occupation employees) and receive reduced benefits. For employees joining the system after June 29, 2011, five years of service are required to be eligible for a retirement benefit. Employees terminating covered employment before becoming eligible for a retirement benefit may withdraw their contributions and forfeit all rights to any subsequent benefit. The System also provides death and disability benefits for employees. Eligibility for and the amount of all benefits are determined under Chapter 40 of the Wisconsin Statutes.

The System utilizes the "Entry Age Normal with Frozen Initial Liability" actuarial method in establishing employer contribution rates. Under this method, the Unfunded Accrued Actuarial Liability is affected only by the monthly amortization payments, compound interest, the added liability created by new employer units, and any added liabilities caused by changes in benefit provisions. All actuarial gains or losses arising from the difference between actual and assumed experience are reflected in the determination of the normal cost. The unfunded accrued actuarial liability is being amortized over a 40-year period beginning January 1, 1990. However, periodically, the Employee Trust Funds Board has reviewed and, when appropriate, adjusted the actuarial assumptions used to determine this liability. Changes in the assumptions affect the unfunded accrued actuarial liability, and the resulting actuarial gains or losses are credited or charged to employer's unfunded liability accounts. The State of Wisconsin, as of December 31, 2013, had no unfunded liability. The total system unfunded liability of $53 million, as of December 31, 2013, is attributable to local governments.

Ten-year historical trend information showing the System's progress in accumulating sufficient assets to pay benefits when due is presented in the System's December 31, 2013 Comprehensive Annual Financial Report.

The preceding provides a comparative actuarial balance sheet for the most recent reporting periods.

Table II-19

WISCONSIN RETIREMENT SYSTEM
FUNDING RATIO
(Amounts in Thousands)

Year	A Net Real Assets	B Unfunded Actuarial Liability	C Reserve Requirement (A+B)	D Funding Ratio (A÷C)
2004	$66,209,400	$412,900	$66,622,300	99.4%
2005	68,615,100	372,500	68,987,500	99.5
2006	73,415,300	320,500	73,735,800	99.6
2007	79,791,900	287,800	80,079,700	99.6
2008	77,159,400	252,600	77,412,000	99.7
2009	78,911,300	193,300	79,104,600	99.8
2010	80,626,900	131,900	80,758,800	99.8
2011	78,940,000	99,300	79,039,300	99.9
2012	78,613,000	69,700	78,682,700	99.9
2013	85,276,100	52,600	85,328,700	99.9

Source: Department of Employee Trust Funds

Table II-20

WISCONSIN RETIREMENT SYSTEM
COVERED EMPLOYEES

Year	Active State	Active Local	Retired
2004	70,933	193,667	126,211
2005	70,006	193,116	131,674
2006	70,366	192,490	137,117
2007	71,162	192,219	142,906
2008	72,165	193,556	144,033
2009	72,415	194,878	150,671
2010	72,740	193,889	155,775
2011	70,391	186,863	167,453
2012	72,269	184,564	173,655
2013	73,091	183,697	180,056

Source: Department of Employee Trust Funds

Table II-21

WISCONSIN RETIREMENT SYSTEM
REQUIRED CONTRIBUTIONS BY SOURCE[a]
(Amounts in Thousands)

	State		Local		Total	
Year	Employee	Employer	Employee	Employer	Employee	Employer
2004	$ 937	$324,297	$ 4,106	$ 784,860	$ 5,043	$1,109,156
2005	1,038	344,760	4,339	829,156	5,377	1,173,916
2006	1,169	368,020	4,606	863,256	5,775	1,231,276
2007	1,622	393,386	4,934	902,112	6,556	1,295,498
2008	1,748	421,936	5,217	937,406	6,965	1,359,342
2009	1,248	415,600	6,703	950,177	7,951	1,365,777
2010	3,602	444,538	8,099	1,006,560	11,701	1,451,098
2011	62,391	347,477	101,703	878,753	164,094	1,226,230
2012	213,447	263,731	398,207	697,435	611,654	961,166
2013	249,681	305,657	511,329	704,475	761.010	1,010,132

[a] Employer contributions include employer pick-up, if any, of employee contributions. Contributions for 2011 and subsequent years reflect provisions of 2011 Wisconsin Act 10.

Source: Department of Employee Trust Funds

Table II-22

WISCONSIN RETIREMENT SYSTEM
REVENUES BY TYPE
(Amounts in Thousands)

	Contributions						
Year	Required Employee	Required Employer[a]	Additional Employee	Investment Income	Supplemental	Misc.	Total
2004	$605,184	$645,476	$18,236	$ 7,512,872	$3,082	$ 191	$ 8,785,131
2005	623,250	603,012	17,468	5,492,548	3,039	173	6,739,490
2006	614,726	653,849	16,891	10,962,280	1,764	127	12,249,637
2007	688,044	646,615	18,462	6,495,914	1,422	401	7,850,858
2008	722,534	684,731	14,139	(22,744,110)	1,160	1,618	(21,319,928)
2009	728,181	705,257	9,249	13,024,986	912	205	14,468,790
2010	776,120	743,406	11,870	8,317,435	743	247	9,849,821
2011	783,609	781,064	14,760	699,546	602	1,897	2,281,478
2012	746,678	799,349	10,473	9,858,710	470	208	11,415,888
2013	863,079	914,698	8,180	11,343,231	342	190	13,129,720

[a] The amount in the year 2003 reflects payment made by the State from proceeds of obligations issued to fund the State's unfunded accrued prior service liability, as of January 1, 2003. Employer contributions include current service and, for employers other than the State, amounts required to reduce their respective unfunded accrued liability over a 40–year amortization period beginning in the year 1990.

Source: Department of Employee Trust Funds

Table II-23

WISCONSIN RETIREMENT SYSTEM
BENEFIT EXPENDITURES BY TYPE[a]
(Amounts in Thousands)

Year	Separations	Death	Annuities	Supplemental[b]	Misc.	Total
2004	$24,967	$28,028	$2,797,263	$3,082	$13,496	$2,866,836
2005	25,221	26,633	3,041,029	3,039	17,859	3,113,781
2006	25,072	37,507	3,195,279	1,764	16,316	3,275,938
2007	24,172	36,874	3,480,104	1.422	17,689	3,560,261
2008	27,375	28,802	3,793,740	1,160	17,970	3,869,047
2009	24,800	23.456	3,758,389	912	36,543	3,843,300
2010	26,415	29,124	3,846,305	743	17,603	3,920,190
2011	28,006	33,129	4,103,321	601	18,620	4,183,677
2012	26,563	24,800	4,182,881	470	21,542	4,256,256
2013	33,271	37,972	4,186,386	342	22,858	4,280,829

(a) Amounts include payments from employee additional contributions.

(b) Supplemental benefits were granted to certain employees by the Legislature in 1974. These benefits are paid out of the State General Fund.

Source: Department of Employee Trust Funds

ACTUARIAL ASSUMPTIONS

Tables II-24, II-25, and II-26 set forth the actuarial assumptions that will be applied in the determination of contribution levels required for the funding of the WRS effective January 1, 2010.

Table II-24

WISCONSIN RETIREMENT SYSTEM
SEPARATION BEFORE AGE AND SERVICE RETIREMENT

Select and Ultimate Withdrawal

	% of Active Participants Terminating								
	Protective		Public Schools		University			Others	
Age & Service	With Soc. Sec.	Without Soc. Sec.	Males	Females	Males	Females	Executive &Elected	Males	Females
0	15.0%	4.0%	17.7%	15.0%	18.3%	22.0%	20.0%	17.5%	19.5%
1	7.0	3.5	11.4	10.5	15.0	15.0	14.0	13.0	13.5
2	4.3	2.1	7.3	7.1	11.3	12.5	14.0	8.5	10.0
3	3.8	1.3	5.2	5.5	9.6	10.0	10.0	6.8	8.0
4	3.4	1.2	3.9	4.6	8.5	9.5	10.0	6.0	7.4
10 & over									
25	1.7	0.7	1.8	2.2	3.2	5.0	6.0	2.5	3.8
30	1.6	0.7	1.4	1.9	3.2	4.5	5.1	2.5	3.3
35	1.4	0.7	1.2	1.4	3.1	4.0	4.2	2.1	2.8
40	1.2	0.6	1.1	1.1	2.7	3.4	3.7	1.6	2.2
45	1.1	0.6	1.0	0.9	2.1	2.6	3.3	1.3	1.8
50	1.0	0.5	1.0	0.9	1.6	1.8	3.1	1.1	1.6
55	1.0	0.5	1.0	0.9	1.4	1.5	3.0	1.1	1.5
60	1.0	0.5	1.0	0.9	1.4	1.5	3.0	1.1	1.5

Disability Rates

	% of Active Participants Becoming Disabled							
	Protective		Public Schools		University		Others	
Age	With Soc. Sec.	Without Soc. Sec.	Males	Females	Males	Females	Males	Females
20	0.01%	0.04%	0.01%	0.01%	0.01%	0.01%	0.01%	0.01%
25	0.01	0.04	0.01	0.01	0.01	0.01	0.01	0.01
30	0.01	0.04	0.01	0.01	0.01	0.01	0.01	0.03
35	0.02	0.04	0.01	0.01	0.01	0.03	0.01	0.04
40	0.03	0.07	0.02	0.02	0.01	0.04	0.04	0.05
45	0.04	0.13	0.04	0.06	0.02	0.04	0.07	0.07
50	0.08	0.74	0.11	0.12	0.04	0.07	0.15	0.11
55	1.21	0.54	0.21	0.17	0.11	0.10	0.29	0.20
60	2.04	0.16	0.34	0.25	0.14	0.15	0.51	0.29

Source: Department of Employee Trust Funds

Table II-25

WISCONSIN RETIREMENT SYSTEM
RETIREMENT PATTERNS

Rates of Retirement for Those Eligible to Retire
(Normal Retirement Pattern)

	% Retiring Next Year								
	General		Public Schools		University		Protective		
							With	Without	Executive
Age	Males	Females	Males	Females	Males	Females	Soc. Sec.	Soc. Sec.	& Elected
50							6%	4%	
51							7	4	
52							8	5	
53							23	17	
54							18	25	
55							17	21	
56							16	27	
57	20%	17%	40%	27%	13%	14%	16	30	15%
58	20	17	35	27	13	14	16	30	15
59	20	17	25	27	13	13	16	30	15
60	20	20	28	27	13	13	18	26	10
61	20	20	25	27	13	19	18	15	13
62	27	27	36	34	15	19	22	20	13
63	32	28	32	27	15	19	29	40	12
64	24	25	24	23	15	18	16	40	12
65	24	25	24	28	15	22	30	40	12
66	30	29	25	30	20	23	20	40	20
67	24	20	24	28	18	17	15	40	17
68	17	18	24	26	18	17	25	40	15
69	17	18	24	20	18	17	20	40	15
70	17	18	20	20	20	20	100	100	13
71	17	18	20	20	20	20	100	100	13
72	17	15	20	20	15	20	100	100	25
73	17	15	20	20	15	20	100	100	10
74	17	15	20	20	15	20	100	100	10`
75	100	100	100	100	100	100	100	100	100

Source: Department of Employee Trust Funds

Table II-26

WISCONSIN RETIREMENT SYSTEM
OTHER ASSUMPTIONS

Mortality Rates

Active & Retired Life Mortality Rates

Sample Attained Ages	Future Life Expectancy (years) Males	Females
40	42.9	46.1
45	38.1	41.3
50	33.3	36.5
55	28.7	31.8
60	24.4	27.2
65	20.1	22.7
70	16.1	18.4
75	12.4	14.3
80	9.0	10.7
85	6.3	7.6

Salary Scale

	Merit & Longevity Increase in Next Year					
Age	General	University Teachers	Teachers	Protective With S.S.	Protective w/o S.S.	Executive & Elected
1	3.5%	3.2%	5.8%	4.8%	5.5%	2.0%
2	3.5	3.2	5.8	4.8	5.5	2.0
3	3.1	3.1	5.4	4.1	4.7	2.0
4	2.8	3.0	5.1	3.5	3.8	1.9
5	2.5	2.9	4.7	2.8	3.0	1.9
10	1.5	2.4	3.2	1.4	0.9	1.6
15	1.1	1.7	1.8	1.1	0.5	1.2
20	0.9	1.1	0.8	0.9	0.4	0.7
25	0.6	0.8	0.4	0.8	0.3	0.4
30	0.4	0.6	0.2	0.6	0.2	0.3

In addition to the above Merit and Longevity increase assumptions, there is a 3.2% wage inflation assumption for every age.

Future Annual Investment Return

For purposes of the above tables, the future annual invested return is assumed to be 7.2%.

For benefit calculation purposes, an assumed benefit rate of 5.0% is used.

Source: Department of Employee Trust Funds

STATE OF WISCONSIN INVESTMENT BOARD

The State of Wisconsin Investment Board (**SWIB**) invests the assets of the State Investment Fund, WRS, and several smaller trust funds established by the State. Overall policy direction for SWIB is established

by an independent, nine-member Board of Trustees (**Trustees**). The Trustees establish long-term investment polices, set guidelines for each investment portfolio, and monitor investment performance.

The nine members of the Board of Trustees include:

- The Secretary of Administration or a designee.
- Two participants in the WRS. One of these is a teacher who is appointed by the Teacher Retirement Board. The other represents non-teacher participants and is appointed by the Wisconsin Retirement Board.
- Six public members, who are appointed by the Governor. Of these public members, four are required to have at least ten years of investment experience, and one is required to be an individual with a minimum of ten years of financial experience who holds a nonelected finance position with a local government that participates in the Local Government Investment Pool.

All appointed members serve six-year terms. The Trustees usually meet on a monthly basis.

SWIB's executive director is appointed by the Trustees. The executive director is responsible for oversight of staff activities and developing and recommending policies for adoption by the Trustees. The portfolio managers and analysts are all responsible for daily investment decisions in their markets. Their activities are monitored by SWIB's chief investment officer, who is appointed by the executive director with participation of the Trustees.

Pursuant to Wisconsin Statutes, the State Investment Fund consists of cash balances of the General Fund, State agencies and departments, and WRS reserves. In addition, the State Investment Fund also includes investment deposits from elective participants consisting of over 1,000 municipalities and other public entities, which are accounted for in the LGIP, which is a subset of the State Investment Fund.

The objectives of the State Investment Fund are to provide (in order of priority):

- Safety of principal
- Liquidity
- Reasonable rate of return

This fund includes the cash balances from retirement trust funds while they are pending longer-term investment. This fund also acts as the State's cash management fund and provides the State's General Fund with liquidity for operating expenses. The State Investment Fund is strategically managed as a money market fund but has the ability to have a longer average maturity than a typical money market fund. This strategy is made possible by the mandatory investment of State funds for which the cash-flow requirements can be determined significantly in advance. Because of the role played by the State Investment Fund, the cash balances available for investment vary daily as cash is accumulated or withdrawn from various funds.

With regard to investments of the State Investment Fund, the Wisconsin Statutes establish parameters, and the Trustees establish and monitor policies covering:

- Types of assets and the amount that can be acquired
- Delegation of powers to purchase and sell and specific guidelines for various types of investments
- Emergency powers in the event the Trustees are unable to meet
- Guidelines pertaining to use of derivatives, financial futures, and related options

The policies seek to achieve safety of principal and liquidity by attention to quality standards, maturity, and marketability. The policies seek to enhance return through portfolio management that considers, among other things, anticipated changes in interest rates and the yield curve.

As a public agency, SWIB is not registered under the Investment Company Act of 1940, the Investment Advisers Act of 1940, or the Commodity Exchange Act. However, a description of risk factors, guidelines, and investment objectives concerning the LGIP and the State Investment Fund may be obtained from the State of Wisconsin Investment Board, P.O. Box 7842, Madison, WI 53707-7842. The telephone number is (608) 266-2381, the e-mail address is info@swib.state.wi.us, and the web site address is www.swib.state.wi.us.

Table II-27 presents unaudited financial and statistical information for the State Investment Fund. A copy of SWIB's annual report or information on the LGIP and the State Investment Fund may be obtained from SWIB but are not part of this disclosure document.

Table II-27

STATE INVESTMENT FUND
(As of November 30, 2014; Unaudited)

HOLDINGS DETAIL REPORT

	Amortized Cost	Market Value	Percent of Portfolio at Amortized Cost
U.S. Governments Agencies	$6,131,644,659	$6,132,568,796	87.7%
U.S. Repurchase Agreements	624,000,000	624,000,000	8.9
Corporate Commercial Paper	187,999,150	187,999,151	2.7
CDs and Bankers Acceptance	50,394,353	50,394,353	0.7
	$6,994,038,162	$6,994,962,300	100.0%

Accrued Gross Income: $161,601.78

AVERAGE MATURITY FOR THE LAST SIX MONTHS

Reporting Date	Average Maturity (Days)	Reporting Date	Average Maturity (Days)
11/30/2014	129	7/31/2014	88
10/31/2014	109	6/30/2014	90
9/30/2014	85	5/31/2014	92

Summary of Investment Fund Participants

	Par Amount	Percent of Portfolio
Mandatory Participants		
State of Wisconsin and Agencies	$ 3,554,544,000	52.00%
State of Wisconsin Investment Board	1,106,794,000	16.19
Elective Participants		
Local Government Investment Pool	2,174,870,000	31.81
	$ 6,836,208,000	100.0%

NOTE: The difference between the total of the participants' share ($6,836,208,000, and the amortized cost of the State Investment Fund holdings detail report ($6,994,038,162) is the result of (1) check float (checks written and posted at the Department of Administration that have not cleared the bank) and a timing delay by the State in posting bank receipts that have already been invested by SWIB and (2) any cash in the State Investment Fund as of November 30, 2014.

Source: State of Wisconsin Investment Board

STATISTICAL INFORMATION

This section presents information pertaining to the State's economic condition, including property value, population, income, and employment.

Table II-28

STATE ASSESSMENT
(EQUALIZED VALUE)
OF TAXABLE PROPERTY

Calendar Year	Value of Taxable Property	Rate of Increase (Decrease)
2005	$427,933,562,000	9.4
2006	468,983,199,800	9.6
2007	497,920,348,700	6.2
2008	514,393,963,700	3.3
2009	511,911,983,100	(0.5)
2010	495,904,192,300	(3.1)
2011	486,864,232,800	(1.8)
2012	471,092,529,200	(3.2)
2013	467,502,564,000	(0.8)
2014	479,479,968,800	2.6

Source: Department of Revenue

Table II-29

DELINQUENCY RATE:
INCOME, FRANCHISE, SALES, AND USE TAXES

Fiscal Year	Total Revenues Expected (Amounts in Thousands)	Delinquent Balance[(a)] (Amounts in Thousands)	Delinquent Balance as a Percent of Total Revenues Expected
2005	$10,480,113	$ 682,265	5.37%
2006	11,049,893	702,961	5.30
2007	11,712,103	794,238	5.45
2008[(b)]	11,978,322	1,016,825	8.49
2009	10,957,071	1,128,139	10.30
2010	10,898,706	993,075	9.14
2011	11,662,010	914,671	7.84
2012	12,236,987	968,484	7.91
2013	12,832,365	971,303	7.57
2014	12,656,911	975,512	7.71

[(a)] The collectible delinquent balance is generally less than shown. The collectible delinquent balance is determined by decreasing the delinquent balance by various factors to address amounts owed by taxpayers in bankruptcy, amounts owed by deceased taxpayers, amounts owed by defunct corporations, and amounts owed by accounts assigned to field revenue agents.
[(b)] Starting with the 2007-08 fiscal year, the delinquent balance reflects changes due to a new integrated audit, processing, and collection system and a change in the way DOR records accruing interest. In the previous system, accruing interest was only posted to the delinquent tax account when a payment or credit was received. In the new system, accruing interest is posted each month to the delinquent accounts.

Source: Department of Revenue

Table II-30

POPULATION TREND

Year	Wisconsin Total (Amounts in Thousands)	Rank	% Change Wisconsin	% Change U.S.	Population Per Sq. Mile Wisconsin	Population Per Sq. Mile U.S.
1910	2,334	13	12.8	21.0	42.2	26.0
1920	2,632	13	12.8	15.0	47.6	29.9
1930	2,939	13	11.7	16.2	53.7	34.7
1940	3,138	13	6.8	7.3	57.3	37.2
1950	3,435	14	9.5	14.5	62.8	42.6
1960	3,952	15	15.1	18.5	72.6	50.6
1970	4,418	16	11.8	13.3	81.1	57.5
1980	4,706	16	6.5	11.4	86.5	64.0
1990	4,892	16	4.0	9.8	90.1	70.3
2000	5,364	18	9.6	13.2	98.8	79.6
2001	5,404	18	0.8	1.3	99.5	80.6
2002	5,439	20	0.6	1.0	100.2	81.4
2003	5,472	20	0.6	1.0	100.8	82.2
2004	5,504	20	0.6	1.0	101.4	83.0
2005	5,536	20	0.6	1.0	101.9	84.0
2006	5,557	20	0.9	0.9	103.0	85.0
2007	5,602	20	0.8	1.0	103.5	86.4
2008	5,628	20	0.5	0.9	103.9	87.1
2009	5,655	20	0.5	0.9	104.0	88.0
2010	5,687	20	0.6	0.4	105.0	87.4
2011	5,711	20	0.4	0.9	105.5	88.2
2012	5,726	20	0.3	0.7	105.7	88.9
2013	5,742	20	0.3	0.7	106.0	89.5

Source: U.S. Census Bureau Population and Housing Units Estimates http://www.census.gov/popest/ and land area statistics from U.S. Census Bureau State and County Quick Facts http://quickfacts.census.gov/qfd/states/55000.html

Table II-31

POPULATION CHARACTERISTICS

	Wisconsin	U.S.
% Urban (2010)	70.2%	80.7%
% Rural (2010)	29.8	19.3
% Foreign-born (2013)	4.8	13.1
Dependency Ratio [(a)]	60.0	59.8

Years of School Completed
(as % of population age 25 and over)

	Wisconsin	U.S.
Grade School - 8 years	96.9%	94.2%
High School/equiv.	90.9	86.6
Bachelor's Degree	27.7	29.6

(a) Dependency Ratio = $\frac{[(\text{Population under 18}) + (\text{Population aged 65+})]}{(\text{Population aged 18-64})}$

Source: **All U.S. Census Bureau web site, American FactFinder**
Urban/Rural: 2010 Census Summary File 1 Table P2
Foreign-Born: 2013 American Community Survey 1-Year Estimates Table S0501
Dependency Ratio: 2013 American Community Survey 1-Year Estimates Table S0101
Educational Attainment: 2013 American Community Survey 1-Year Estimates Table S1501

Table II-32

POPULATION BY AGE GROUP
(2013)

Age Group	Wisconsin	U.S.
Under 5	5.9%	6.3%
5-14	12.9	13.1
15-44	38.5	40.3
45-59	21.8	20.4
60 and over	20.9	19.9
Total	100.0	100.0

Note: Totals may not equal 100% due to rounding

Source: 2013 American Community Survey 1-Year Estimates Table S0101

Table II-33

ESTIMATED PERSONAL INCOME

Table II-33

Year	Wisconsin Total (Amounts in Millions)	Per Capita Wisconsin	Per Capita U.S.	Percentage WI To U.S.
2004	$ 175,301	$ 31,994	$ 32,677	97.9%
2005	184,129	33,393	34,300	97.4
2006	190,598	34,366	35,888	95.8
2007	202,367	36,282	38,127	95.2
2008	211,384	37,675	39,804	94.7
2009	218,495	38,733	40,873	94.8
2010	217,584	38,380	39,379	97.5
2011	220,327	38,728	40,144	96.5
2012	232,803	40,780	42,332	96.3
2013	243,148	42,475	44,200	96.1

Source: Table I.1 Personal Income by State and Region, Bureau of Economic Analysis, U.S. Department of Commerce, World Wide Web Site

Table II-34

MEDIAN INCOME FOR FOUR-PERSON FAMILY

Year[a]	Wisconsin	U.S.	Percentage
2004	$ 65,441	$ 63,278	103.4%
2005	66,988	62,732	106.8
2006	69,010	65,093	106.0
2007	75,111	72,336	103.8
2008	78,742	75,648	104.1
2009	77,946	74,985	103.9
2010	77,829	74,964	103.8
2011	79,141	75,845	104.3
2012	80,612	76,365	105.6
2013	82,053	77,507	105.9

( )

Table II-35

DISTRIBUTION OF EARNINGS BY INDUSTRY
(By Place of Work)

	Wisconsin Distribution		U.S. Distribution	
	2012	**2013**	**2011**	**2012**
Farm Wage and Salary Disbursements	0.6%	0.7%	0.3%	0.4
Forestry, Fishing, and Related Activities	0.2	0.2	0.2	0.2
Mining	0.1	0.1	1.1	1.1
Utilities	0.9	0.9	0.8	0.8
Construction	4.2	4.4	4.4	4.6
Manufacturing	20.4	20.1	10.6	10.5
Durable Goods Manufacturing	12.9	12.7	7.0	7.0
Nondurable Goods Manufacturing	7.5	7.5	3.6	3.5
Wholesale Trade	5.7	5.8	5.7	5.6
Retail Trade	6.0	6.0	6.2	6.2
Transportation & Warehousing	3.2	3.2	3.2	3.2
Information	2.3	2.3	3.2	3.4
Finance and Insurance	7.1	7.0	7.8	7.7
Real Estate and Rental and Leasing	0.7	0.7	1.4	1.5
Professional, Scientific, and Technical	5.3	5.2	9.7	9.7
Management of Companies and Enterprises	3.9	4.1	3.2	3.3
Administrative and Waste Management	3.2	3.3	4.2	4.2
Educational Services	1.6	1.6	1.9	1.9
Health Care and Social Assistance	13.6	13.6	11.4	11.5
Arts, Entertainment, and Recreation	0.9	0.9	1.1	1.1
Accommodation and Food Services	2.7	2.7	3.5	3.5
Other Services, Except Public Administration	3.0	3.0	3.1	3.1
Government and Government Enterprises	14.5	14.3	17.0	16.7
Federal, Civilian	1.4	1.4	3.1	2.9
Military	0.3	0.3	1.4	1.3
State and Local	12.7	12.6	12.6	12.5
Total Earnings by Industry	100.0	100.0	100.0	100.0

Note: This table reflects NAICS.

Source: Bureau of Economic Analysis, U.S. Department of Commerce Table SA07, World Wide Web Site

Table II-36

ESTIMATED EMPLOYEES IN WISCONSIN ON NONAGRICULTURAL PAYROLLS (2013 Annual Average)

	Wisconsin		U.S.	
	(Amounts in Thousands)	%	(Amounts in Thousands)	%
Natural Resources & Mining	4	0.1	868	0.6
Construction	98	3.5	5,827	4.3
Manufacturing	458	16.3	12,006	8.8
Retail Trade	119	4.2	5,747	4.2
Wholesale Trade	299	10.6	15,077	11.1
Transportation, Warehousing & Utilities	100	3.5	4,495	3.3
Information	47	1.7	2,685	2.0
Financial Activities	162	5.7	7,880	5.8
Professional & Business Services	299	10.6	18,560	13.6
Educational & Health Services	424	15.0	21,102	15.5
Leisure & Hospitality	261	9.3	14,242	10.4
Other Services	138	4.9	5,464	4.0
Government	411	14.6	21,864	16.0
Total	2,818	100	136,368	100

Source: Department of Workforce Development

Table II-37

GENERAL STATISTICS OF MANUFACTURING[(a)]

	2010	2011
Total Capital Expenditures (millions)	$ 3,816	$ 4,423
Number of Employees (thousands)	413.2	427.9
Total Payroll (millions)	$ 19,893	$ 21,168
Number of Production Workers (thousands)	300.3	309.4
Value Added by Manufacturer (millions)	$ 67,556	$ 72,804
Value of Shipments (millions)	$ 149,261	$ 163,107

(a) Data for the years 2010 and 2011 is from the Annual Survey of Manufacturers.

Source: U.S. Census Bureau, World Wide Web Site

Table II-38

TOTAL NEW HOUSING UNITS AUTHORIZED IN PERMIT–ISSUING PLACES

		% Change	
Year	**Wisconsin**	**Wisconsin**	**U.S.**
2005	39,992	(2.2)	9.6
2006	35,334	(11.6)	4.1
2007	27,329	(22.7)	(14.7)
2008	21,837	(20.1)	(24.0)
2009	15,509	(29.0)	(35.3)
2010	10,780	(30.5)	(35.6)
2011	10,864	0.8	3.7
2012	9,939	(8.5)	3.2
2013	12,041	21.1	32.9
2014	13,869	15.2	19.4

Source: U.S. Bureau of the Census, World Wide Web Site

Table II-39

UNEMPLOYMENT RATE COMPARISON[a]
By Month 2009 To 2014
By Quarter 2005 To 2008

	2014		2013		2012		2011		2010		2009	
	Wis.	U.S.	Wis.	U.S.	Wis.	U.S.	Wis.	U.S.	Wis.	U.S.	Wis.	U.S.
January	6.7	7.0	8.0	8.5	7.7	8.8	8.5	9.8	10.0	10.6	7.7	8.5
February	7.0	7.0	8.2	8.1	8.0	8.7	8.6	9.5	10.3	10.4	8.8	8.9
March	6.7	6.8	7.7	7.6	7.7	8.4	8.3	9.2	10.1	10.2	9.4	9.0
April	5.9	5.9	7.2	7.1	6.8	7.7	7.5	8.7	8.8	9.5	8.8	8.6
May	5.5	6.1	6.7	7.3	6.7	7.9	7.3	8.7	8.3	9.3	8.7	9.1
June	6.0	6.3	7.0	7.8	7.4	8.4	8.0	9.3	8.5	9.6	9.1	9.7
July	5.8	6.5	6.8	7.7	7.2	8.6	7.6	9.3	8.2	9.7	8.8	9.7
August	5.1	6.3	6.2	7.3	6.8	8.2	7.3	9.1	7.9	9.5	8.6	9.6
September..	4.7	5.7	5.9	7.0	6.1	7.6	6.8	8.8	7.3	9.2	8.0	9.5
October.....	4.6	5.5	5.7	7.0	5.9	7.5	6.6	8.5	7.2	9.0	7.9	9.5
November..			5.8	6.6	6.2	7.4	6.5	8.2	7.5	9.3	8.0	9.4
December ..			5.8	6.5	6.6	7.6	6.6	8.3	7.4	9.1	8.3	9.7
Annual Average			6.8	7.4	6.9	8.1	7.5	8.9	8.5	9.6	8.7	9.3

2008 Quarters	WI	U.S.	2007 Quarters	WI	U.S.
I	5.1	5.3	I	5.6	4.8
II	4.4	5.2	II	4.9	4.4
III	4.5	6.0	III	4.5	4.7
IV	5.3	6.6	IV	4.1	4.6

2006 Quarters	WI	U.S.	2005 Quarters	WI	U.S.
I	5.4	5.0	I	5.7	5.6
II	4.7	4.6	II	4.8	5.0
III	4.4	4.7	III	4.4	5.0
IV	4.2	4.2	IV	4.3	4.7

[a] Figures show the percentage of labor force that is unemployed and are *not seasonally adjusted*.

Source: Department of Workforce Development and U.S. Bureau of Labor Standards

APPENDIX A

GENERAL PURPOSE EXTERNAL FINANCIAL STATEMENTS

The following material is a reprint of the "General Purpose External Financial Statements" section of the audited CAFR for the fiscal year ended June 30, 2014. The entire CAFR is available from the State Controller's Office, Department of Administration, P.O. Box 7864, Madison, WI 53707-7864. The entire CAFR has also been filed with the MSRB through its EMMA system and is also available on the internet at:

www.doa.wi.gov/capitalfinance

{This page number is the last sequential page number of the 2014 Annual Report to be used in Part II of the 2014 Annual Report. The following uses page numbers from the general purpose external financial statements. The sequential page numbers for the 2014 Annual Report continue in Part III.}

STATE OF
WISCONSIN

General Purpose External Financial Statements

For the fiscal year ended June 30, 2014

Scott Walker, Governor

Department of Administration
Michael Huebsch, Secretary
Stephen J. Censky, State Controller

Prepared by the State Controller's Office

General Purpose External Financial Statements
For the Fiscal Year Ended June 30, 2014

Table of Contents

	Page
Letter of Transmittal	1
Auditor's Report	3
General Purpose External Financial Statements:	
Management's Discussion and Analysis	7
Basic Financial Statements:	
Statement of Net Position	23
Statement of Activities	24
Balance Sheet - Governmental Funds	26
Statement of Revenues, Expenditures and Changes in Fund Balances - Governmental Funds	28
Statement of Net Position - Proprietary Funds	30
Statement of Revenues, Expenses and Changes in Fund Net Position - Proprietary Funds	32
Statement of Cash Flows - Proprietary Funds	34
Statement of Fiduciary Net Position	38
Statement of Changes in Fiduciary Net Position	39
Notes to the Financial Statements Index	40
Notes to the Financial Statements	42
Required Supplementary Information:	
Postemployment Benefits - State Health Insurance Program	131
Infrastructure Assets Reported Using the Modified Approach	132
Budgetary Comparison Schedule - General Fund	134
Budgetary Comparison Schedule - Transportation Fund	135
Notes to Required Supplementary Information	136

WISCONSIN DEPARTMENT OF
ADMINISTRATION

SCOTT WALKER
GOVERNOR
MIKE HUEBSCH
SECRETARY
Division of Executive Budget and Finance
State Controller's Office
Post Office Box 7932
Madison, WI 53707-7932
Voice (608) 266-1694
Fax (608) 266-7734
www.doa.state.wi.us/debf/

December 12, 2014

The Honorable Scott Walker
The Honorable Members of the Legislature
Citizens of the State of Wisconsin

We are pleased to submit the General Purpose External Financial Statements of the State of Wisconsin for the fiscal year ended June 30, 2014. They are part of the audited Comprehensive Annual Financial Report and present financial information in conformity with generally accepted accounting principles.

The General Purpose External Financial Statements include management's discussion and analysis (MD&A), the basic financial statements, and required supplementary information (RSI).

- MD&A presents a discussion and analysis of the State's financial performance during the fiscal year.
- The basic financial statements include an overview of the government as a whole (excluding the State's fiduciary activities) as well as detailed information on all governmental, proprietary, and fiduciary fund activity. Notes, which are considered part of the basic financial statements, provide additional information and should be used in conjunction with the financial statements.
- RSI includes information on post-employment health insurance benefits, infrastructure and the budgetary comparison schedule with accompanying notes.

The General Purpose External Financial Statements, as well as the Comprehensive Annual Financial Report, are on file at the office of the State Controller and will benefit users requiring summary information about our State's finances. The Comprehensive Annual Financial Report is available on the Department of Administration's website.

Sincerely,

Michael Huebsch
Secretary

Stephen J. Censky, CPA
State Controller

FORWARD

STATE OF WISCONSIN
Legislative Audit Bureau

22 East Mifflin Street, Suite 500
Madison, Wisconsin 53703
(608) 266-2818
Fax (608) 267-0410

www.legis.wisconsin.gov/lab

Toll-free hotline: 1-877-FRAUD-17

Joe Chrisman
State Auditor

Independent Auditor's Report on the Financial Statements and Other Reporting Required by *Government Auditing Standards*

Honorable Members of the Legislature The Honorable Scott Walker, Governor

Report on the Financial Statements

We have audited the accompanying financial statements and the related notes of the governmental activities, the business-type activities, the aggregate discretely presented component units, each major fund, and the aggregate remaining fund information of the State of Wisconsin, which collectively comprise the State's basic financial statements as of and for the year ended June 30, 2014, as listed in the table of contents.

Management's Responsibility for the Financial Statements

Management of the State of Wisconsin is responsible for the preparation and fair presentation of these financial statements in accordance with accounting principles generally accepted in the United States of America. This includes the design, implementation, and maintenance of internal control relevant to the preparation and fair presentation of financial statements that are free from material misstatement, whether due to fraud or error.

Auditor's Responsibility

Our responsibility is to express opinions on these financial statements based on our audit. We did not audit the financial statements for the following: the Environmental Improvement Fund, which is a major fund and represents 20 percent of the assets and 18 percent of the liabilities of the business-type activities; or the College Savings Program Trust, which represents 4 percent of the assets of the aggregate remaining fund information. Those financial statements were audited by other auditors whose reports have been furnished to us, and our opinions, insofar as they relate to the amounts included for these programs, are based solely on the reports of the other auditors. In addition, we did not audit the financial statements of the discretely presented component units. Our opinion on the aggregate discretely presented component units is based solely upon audit reports, prepared by other auditors and furnished to us, of the Wisconsin Housing and Economic Development Authority, the University of Wisconsin Hospitals and Clinics Authority, and the University of Wisconsin Foundation.

We conducted our audit in accordance with auditing standards generally accepted in the United States of America and the standards applicable to financial audits contained in *Government Auditing Standards*, which is issued by the Comptroller General of the United States. Those standards require that we plan and perform the audit to obtain reasonable assurance

about whether the financial statements are free from material misstatement. The financial statements for the following were audited by other auditors in accordance with these standards: the Environmental Improvement Fund, the College Savings Program Trust, the Wisconsin Housing and Economic Development Authority, and the University of Wisconsin Hospitals and Clinics Authority. The financial statements of the University of Wisconsin Foundation were audited by other auditors in accordance with auditing standards generally accepted in the United States of America, but not in accordance with *Government Auditing Standards*.

An audit involves performing procedures to obtain audit evidence about the amounts and disclosures in the financial statements. The procedures selected depend on the auditor's judgment, including the assessment of the risks of material misstatement of the financial statements, whether due to fraud or error. In making those risk assessments, the auditor considers internal control relevant to the State's preparation and fair presentation of the financial statements in order to design audit procedures that are appropriate in the circumstances, but not for the purpose of expressing an opinion on the effectiveness of the entity's internal control. Accordingly, we express no such opinion. An audit also includes evaluating the appropriateness of the accounting policies used and the reasonableness of significant accounting estimates made by management, as well as evaluating the overall presentation of the financial statements.

We believe that the audit evidence we have obtained is sufficient and appropriate to provide a basis for our opinions on these financial statements.

Opinions

In our opinion, based on our audit and the reports of other auditors, the financial statements referred to in the first paragraph present fairly, in all material respects, the respective financial position of the governmental activities, the business-type activities, the aggregate discretely presented component units, each major fund, and the aggregate remaining fund information of the State of Wisconsin as of June 30, 2014, as well as the respective changes in financial position and, where applicable, cash flows for the fiscal year then ended, in accordance with accounting principles generally accepted in the United States of America.

Emphases of Matter

As discussed in Note 1C to the basic financial statements, the State implemented Governmental Accounting Standards Board (GASB) Statement Number 65, *Items Previously Reported as Assets and Liabilities*, which requires, among other things, that certain items previously reported as assets and liabilities be reported as deferred outflows of resources or deferred inflows of resources. Our opinions are not modified with respect to this matter.

As discussed in Note 1D to the basic financial statements, the State has presented the funds administered by the Department of Employee Trust Funds as of and for the year ended December 31, 2013. In prior years, these funds were presented as of and for the year ended June 30. The funds administered by the Department of Employee Trust Funds include benefit plans for public employees and retirees that operate on a calendar year basis. The beginning net positions for these funds were adjusted to January 1, 2013, to reflect the change in accounting period. The total amount of the restatement, by fund type, related to this matter is included in Note 24. Our opinions are not modified with respect to this matter.

As discussed in Note 20A(3) to the basic financial statements, the Injured Patients and Families Compensation Fund's loss liabilities related to medical malpractice claims are estimates based

on recommendations of a consulting actuary. The Fund's Board of Governors and management believe the estimated loss liabilities are reasonable and represent the most probable estimate of the losses the Fund will pay for the claims incurred to date. However, there are inherent uncertainties in estimating the medical malpractice loss liabilities because of the Fund's unlimited liability coverage for economic damages, as well as the extended reporting and settlement periods. These uncertainties make it likely that amounts paid will ultimately differ from the reported estimated loss liabilities. These differences cannot be quantified. Our opinion for this Fund is not modified with respect to this matter.

Other Matters

Required Supplementary Information—Accounting principles generally accepted in the United States of America require that Management's Discussion and Analysis, the schedule of funding progress for the state retiree health insurance postemployment benefit plan, the infrastructure narrative, and the budgetary comparison schedule with related notes, as listed in the table of contents, be presented to supplement the basic financial statements. Such information, although not a part of the State's basic financial statements, is required by GASB, which considers this information to be essential for placing the basic financial statements in an appropriate operational, economic, or historical context. In accordance with auditing standards generally accepted in the United States of America, we have applied certain limited procedures to the required supplementary information that included inquiries of management about the methods of preparing the information. We further compared the information for consistency with management's responses to our inquiries, the basic financial statements, and other knowledge we obtained during our audit of the basic financial statements. We do not express an opinion or provide any assurance on the information because the limited procedures do not provide us with sufficient evidence to do so.

Other Reporting Required by *Government Auditing Standards*

In accordance with *Government Auditing Standards*, we will also issue a report dated December 12, 2014, on our consideration of the State's internal control over financial reporting; our tests of its compliance with certain provisions of laws, regulations, contracts, and grant agreements; and other matters. The purpose of that report is to describe the scope of our testing of internal control over financial reporting and compliance and the results of that testing, and not to provide an opinion on the internal control over financial reporting or on compliance. That report is an integral part of an audit performed in accordance with *Government Auditing Standards* and should be used when considering the State's internal control over financial reporting and compliance.

LEGISLATIVE AUDIT BUREAU

Joe Chrisman
State Auditor

December 12, 2014

FORWARD

MANAGEMENT'S DISCUSSION AND ANALYSIS

The *Management's Discussion and Analysis* of the State of Wisconsin's Comprehensive Annual Financial Report (CAFR) presents a discussion and analysis of the State's financial performance during the fiscal year that ended June 30, 2014. It should be read in conjunction with the transmittal letter located at the front of this CAFR, and the State's financial statements, including the note disclosures which are an integral part of the statements, that follow this part of the CAFR.

FINANCIAL HIGHLIGHTS -- PRIMARY GOVERNMENT

Government-wide (Tables 2 and 3 on Pages 10 and 11)

- *Net Position.* The assets plus deferred outflows of resources of the State of Wisconsin exceeded its liabilities plus deferred inflows of resources at the close of Fiscal Year 2014 by $19.4 billion (reported as "net position"). Of this amount, $(8.1) billion was reported as "unrestricted net position". A positive balance in unrestricted net position would represent the amount available to be used to meet a government's ongoing obligations to citizens and creditors.
- *Changes in Net Position.* The State's total net position increased by $2.2 billion in Fiscal Year 2014. Net position of governmental activities increased by $1.4 billion or 15.7 percent, while net position of the business-type activities showed an increase of $754.3 million or 8.7 percent.
- *Excess of Revenues over (under) Expenses -- Governmental Activities.* During Fiscal Year 2014, the State's total revenues for governmental activities of $27.7 billion were $2.3 billion more than total expenses (excluding transfers) for governmental activities of $25.4 billion. Of these expenses, $11.8 billion were covered by program revenues. General revenues, generated primarily from various taxes, totaled $16.0 billion.

Fund

- *Governmental Funds -- Fund Balances.* As of the close of Fiscal Year 2014, the State's governmental funds reported combined ending fund balances of $73.2 million, an increase of $341.0 million in comparison with the prior year. Of this total amount, $(2.7) billion represents the unassigned fund balances.
- *General Fund -- Fund Balance*. At the end of the current fiscal year, total fund balance was $(1.4) billion, a change of $354.7 million from a deficit of $(1.7) billion reported in the prior year. The unassigned fund deficit for the General Fund was $(2.0) billion, or (9.1) percent of total General Fund expenditures.

Additional information regarding individual funds begins on Page 15.

Long-term Debt

- The State's total long-term debt obligations (bonds and notes payable) decreased by $251.6 million during the current fiscal year which represents the net difference between new issuances, payments and refundings of outstanding debt. Key factors contributing to this decrease include issuance of less new debt than was repaid. During the year there were debt repayments in excess of new debt issued in the amount of $298.4 million for general obligation bonds. Additionally, annual appropriation bonds repayments totaled $80.7 million. These decreases were partially offset by a net increase in revenue bonds outstanding by $127.4 million as a result of the issuance of new transportation revenue bonds. Additional detail regarding these activities begins on Page 20.

OVERVIEW OF THE FINANCIAL STATEMENTS

The Financial Section of this CAFR consists of four parts: (1) **management's discussion and analysis** (this section), (2) **basic financial statements**, (3) additional **required supplementary information,** and (4) optional **other supplementary information.** Parts (2), (3), and (4) are briefly described on the following pages:

Basic Financial Statements

The basic financial statements include two sets of statements that present different views of the State -- the ***government-wide financial statements*** and the ***fund financial statements***. These financial statements also include notes that explain some of the information in the financial statements and provide more detail.

- The *government-wide financial statements* provide a broad view of the State's operations. The statements provide both short-term and long-term information about the State's financial status, which assists in assessing the State's financial condition at the end of the fiscal year.

- The *fund financial statements* focus on individual parts of the State government, reporting the State's operations in greater detail than the government-wide statements. The basic fund financial statements provide more detailed information on the State's most significant funds.

Table 1, below, summarizes the major features of the financial statements.

Table 1
Major Features of State of Wisconsin's Government-wide and Fund Financial Statements

	GOVERNMENT-WIDE STATEMENTS	FUND STATEMENTS		
		Governmental Funds	**Proprietary Funds**	**Fiduciary Funds**
Scope	Entire State government (except fiduciary funds) and the State's component units, reported as follows: • *Governmental Activities* – Most services generally associated with State government fall into this category, including commerce, education, transportation, environmental resources, human relations and resources, general executive, judicial and legislative. • *Business-Type Activities* – Those operations for which a fee is charged to external users for goods and services are reported in this category. • *Discretely Presented Component Units* – These are operations for which the State has financial accountability but that have certain independent qualities. The State's discretely presented component units are discussed in Note 1-B to the financial statements.	These funds report activities of the State that are not proprietary or fiduciary in nature. Most of the basic services provided by the State, which are primarily financed through taxes, intergovernmental revenues, and other nonexchange revenues, are reported as governmental funds. Examples of the State's governmental funds (including the State's three major governmental funds), as reported within their respective fund types, follow: • *General Fund* (major fund) • *Special Revenue:* -- Transportation (major fund) • *Debt Service:* -- Bond Security and Redemption • *Capital Projects:* -- Capital Improvement (major fund) • *Permanent:* -- Common School	The activities the State operates similar to private business. These funds are used to show activities that operate more like those of commercial enterprises. Fees are charged for services provided, both to outside customers and to other units of the State. Examples of the State's proprietary funds, including the State's four major enterprise funds, follow: • *Enterprise:* -- Injured Patients and Families Compensation (major fund) -- Environmental Improvement (major fund) -- University of Wisconsin System (major fund) -- Unemployment Reserve (major fund) -- Lottery • *Internal services:* -- Technology Services -- Facilities Operations and Maintenance	These funds are used to show assets held by the State as trustee or agent for others and cannot be used to support the State's own programs. Examples of the State's fiduciary funds, as reported within their respective fund types, follow: • *Pension and Other Employee Benefit Trust Funds:* -- Wisconsin Retirement System • *Investment Trust:* -- Local Government Pooled Investment • *Private Purpose Trust:* -- College Savings Program Trust • *Agency:* -- Support Collection Trust
Required financial statements	• Statement of net position – Presents all of the government's assets and deferred outflows of resources, and liabilities and deferred inflows of resources, with the difference between the two reported as "net position". Over time, increases or decreases in the state's net position is an indicator of whether its financial health is improving or weakening, respectively. • Statement of activities – Presents a comparison between direct expenses and program revenues for each function of the State's governmental activities and for different identifiable business-type activities of the State.	• Balance sheet • Statement of revenues, expenditures, and changes in fund balances	• Statement of net position • Statement of revenues, expenses and changes in fund net position • Statement of cash flows	• Statement of fiduciary net position • Statement of changes in fiduciary net position Because the State cannot use these assets to finance its operations, fiduciary funds are not included in the government-wide financial statements discussed in the left column.

(Table 1, continued)

Table 1 (Continued)
Major Features of State of Wisconsin's Government-wide and Fund Financial Statements

	GOVERNMENT-WIDE STATEMENTS	FUND STATEMENTS		
		Governmental Funds	Proprietary Funds	Fiduciary Funds
Accounting basis and measurement focus	Accrual accounting and economic resource focus The accrual basis of accounting, which is similar to the methods used by most businesses, takes into account all revenues and expenses associated with the fiscal year even if cash involved has not been received or paid.	Modified accrual accounting and current financial resource focus These statements provide a detailed short-term view of the State's finances that assists in determining whether there will be adequate financial resources available to meet the current needs of the State. Because this information does not encompass the long-term focus of the government-wide statements, reconciliations are provided on the subsequent page of the governmental fund statements.	Accrual accounting and economic resources focus	Accrual accounting and economic resources focus
Type of asset, deferred outflows of resources, liability, deferred inflows of resources information	All assets and liabilities, both financial and capital, and short-term and long-term. Deferred inflows/outflows of resources reported only in limited instances as required by GASB standards.	Only assets expected to be used up and liabilities that come due during the year or soon thereafter; no capital assets included	All assets and liabilities, both financial and capital, and short-term and long-term	All assets and liabilities, both short-term and long-term
Type of inflow-outflow information	All revenues and expenses during the year, regardless of when cash is received or paid	• Revenues for which cash is received during or soon after the end of the year • Expenditures when goods or services have been received and payment is due during the year or soon thereafter	All revenues and expenses during the year, regardless of when cash is received or paid	All revenues and expenses during the year, regardless of when cash is received or paid

Additional Required Supplementary Information

In addition to this Management's Discussion and Analysis, which is required supplementary information, the basic financial statements are followed by a section of required supplemental information that further explains and supports the information in the financial statements. The required supplementary information includes (1) post-employment benefits - state health insurance program, (2) condition and maintenance data regarding the State's infrastructure, and (3) a budgetary comparison schedule of the General and the Transportation funds, including reconciliations between the statutory and GAAP fund balances at fiscal year-end.

Other Supplementary Information

The Other Supplementary Information includes combining financial statements for nonmajor governmental funds, nonmajor enterprise funds, internal service funds and fiduciary funds, each of which are added together and presented in single columns in the basic financial statements.

FINANCIAL ANALYSIS OF THE STATE AS A WHOLE

Tables 2 and 3 present summary information of the State's net position and changes in net position.

Net Position

As presented in Table 2, total assets of the State on June 30, 2014 were $41.5 billion and deferred outflows of resources were $326.4 million, while total liabilities were $22.4 billion and deferred inflows of resources were $12.2 million, resulting in combined net position (government and business-type activities) of $19.4 billion. The largest component of the State's total net position consists of $21.7 billion invested in capital assets (i.e., land, buildings, equipment, infrastructure, and others), less any related debt outstanding that was needed to acquire or construct the assets. Approximately $5.7 billion of net position was restricted by external sources or the State Constitution or Statutes, and was not available to finance the day-to-day operations of the State.

The unrestricted net position, which, if positive, could be used at the State's discretion, showed a negative balance of $(8.1) billion. Therefore, based on this measurement, no funds were available for discretionary purposes. A contributing factor to the negative balance is that governments recognize a liability on the government-wide statement of net position as soon as an obligation is incurred. While financing focuses on when a liability will be paid, accounting is primarily concerned with when a liability is incurred. Accordingly, the State recognizes long-term liabilities (such as general obligation debt, compensated absences, and future benefits and loss liabilities – listed in Note 10 to the financial statements) on the statement of net position. In addition to the effect of reporting long-term liabilities when incurred, the General Fund's total deficit fund balance of $(1.4) billion at year-end, as discussed on Page 15, also contributed to the deficit unrestricted net position reported in the statement of net position.

During Fiscal Year 2014, the State issued $1.2 billion of general obligation bonds, as well as $58.8 million of general obligation commercial paper notes, primarily for the acquisition or improvement of land, water, property, highways, buildings, and equipment. General obligation bonds outstanding at June 30, 2014 totaled $7.3 billion. Outstanding annual appropriation bonds were $3.2 billion at June 30, 2014. Outstanding revenue bonds, which are not considered general obligation debt of the State, totaled $3.1 billion at June 30, 2014.

Table 2
Net Position
(in millions)

	Governmental Activities		Business-type Activities		Total		Total Percentage Change
	2014	2013*	2014	2013*	2014	2013*	2014-2013
Current and Other Assets	$ 6,280.9	$ 6,593.8	$ 7,815.9	$ 7,935.9	$ 14,096.8	$ 14,529.7	(3.0) %
Capital Assets	21,176.8	20,201.5	6,216.1	6,058.7	27,392.9	26,260.3	4.3
Total Assets	27,457.7	26,795.4	14,032.1	13,994.6	41,489.7	40,790.0	1.7
Deferred Outflows of Resources	247.9	140.8	78.6	0.0	326.4	140.8	131.9
Long-term Liabilities	11,656.5	11,684.2	3,893.2	3,942.4	15,549.6	15,626.6	(0.5)
Other Liabilities	6,075.8	6,643.3	775.7	1,368.2	6,851.5	8,011.5	(14.5)
Total Liabilities	17,732.3	18,327.5	4,668.9	5,310.6	22,401.1	23,638.1	(5.2)
Deferred Inflows of Resources	11.6	0.0	0.6	0.0	12.2	0.0	
Net Position:							
Net investment In Capital Assets	17,185.2	16,284.9	4,540.4	4,383.5	21,725.5	20,668.4	5.1
Restricted	1,622.7	1,410.9	4,120.9	3,628.0	5,743.6	5,038.9	14.0
Unrestricted (deficit)	(8,846.2)	(9,087.1)	779.9	672.5	(8,066.4)	(8,414.6)	4.1
Total Net Position	$ 9,961.6	$ 8,608.7	$ 9,441.1	$ 8,684.0	$ 19,402.8	$ 17,292.7	12.2

* Amounts for the prior fiscal year include restatements of prior year's balances, except for those related to the implementation of GASB Statement No. 65 and changes in accounting periods.

Changes in Net Position

The revenues and expenses information, as shown in Table 3, was derived from the government-wide statement of activities and reflects how the State's net position changed during the fiscal year. The State earned program revenues of $19.6 billion and general revenues of $16.0 billion for total revenues of $35.6 billion during Fiscal Year 2014. Expenses for the State during Fiscal Year 2014 were $33.4 billion. As a result of the excess of revenues over expenses, the total net position of the State increased $2.2 billion, net of contributions and transfers.

Table 3
Changes in Net Position
(in millions)

	Governmental Activities		Business-type Activities		Total Primary Government		Total Percentage Change
	2014	2013*	2014	2013*	2014	2013*	2014-2013
Program Revenues:							
Charges for Services	$ 2,309.9	$ 2,294.0	$ 7,051.0	$ 7,144.1	$ 9,360.9	$ 9,438.1	(0.8) %
Operating Grants and Contributions	8,727.4	8,582.4	711.3	976.7	9,438.7	9,559.1	(1.3)
Capital Grants and Contributions	730.0	776.0	54.4	68.8	784.4	844.8	(7.1)
General Revenues:							
Income Taxes	8,369.7	8,290.4	-	-	8,369.7	8,290.4	1.0
Sales and Excise Taxes	5,322.6	5,096.1	-	-	5,322.6	5,096.1	4.4
Public Utility Taxes	351.7	335.8	-	-	351.7	335.8	4.7
Motor Fuel Taxes	1,053.5	1,016.5	-	-	1,053.5	1,016.5	3.6
Other Taxes	471.1	436.8	-	-	471.1	436.8	7.9
Other General Revenues	386.3	402.1	22.0	1.1	408.3	403.1	1.3
Total Revenues	27,722.1	27,230.1	7,838.8	8,190.7	35,560.9	35,420.8	0.4
Program Expenses:							
Commerce	249.5	244.0	-	-	249.5	244.0	2.3
Education	6,405.0	6,234.9	-	-	6,405.0	6,234.9	2.7
Transportation	2,047.3	2,098.9	-	-	2,047.3	2,098.9	(2.5)
Environmental Resources	487.9	488.1	-	-	487.9	488.1	(0.0)
Human Relations and Resources	12,603.7	12,169.3	-	-	12,603.7	12,169.3	3.6
General Executive	598.3	594.7	-	-	598.3	594.7	0.6
Judicial	123.6	126.4	-	-	123.6	126.4	(2.2)
Legislative	63.8	63.7	-	-	63.8	63.7	0.1
Tax Relief and Other General Expenditures	1,350.6	1,328.8	-	-	1,350.6	1,328.8	1.6
Intergovernmental - Shared Revenue	960.9	957.1	-	-	960.9	957.1	0.4
Interest on Long-term Debt	487.5	518.4	-	-	487.5	518.4	(6.0)
Injured Patients and Families Compensation	-	-	(13.4)	(14.3)	(13.4)	(14.3)	6.5
Environmental Improvement	-	-	50.0	51.6	50.0	51.6	(3.2)
University of Wisconsin System	-	-	4,674.5	4,541.3	4,674.5	4,541.3	2.9
Unemployment Reserve	-	-	931.1	1,367.0	931.1	1,367.0	(31.9)
Lottery	-	-	570.9	542.2	570.9	542.2	5.3
Health Insurance	-	-	1,289.7	1,249.2	1,289.7	1,249.2	3.2
Care and Treatment Facilities	-	-	351.6	331.8	351.6	331.8	6.0
Other Business-type	-	-	194.0	160.3	194.0	160.3	21.1
Total Expenses	25,378.1	24,824.2	8,048.5	8,229.1	33,426.6	33,053.3	1.1
Excess (deficiency) before Contributions and Transfers	2,344.0	2,405.9	(209.7)	(38.3)	2,134.3	2,367.5	
Contributions to Term and Permanent Endowments	-	-	3.1	3.0	3.1	3.0	
Contributions to Permanent Fund Principal	17.3	17.4	-	-	17.3	17.4	
Transfers	(961.0)	(1,110.9)	961.0	1,110.9	-	-	
Increase (decrease) in Net Position	1,400.3	1,312.4	754.3	1,075.6	2,154.6	2,388.0	
Net Position - Beginning (Restated)	8,561.3	7,296.3	8,686.8	7,608.5	17,248.1	14,904.7	
Net Position - Ending	$ 9,961.6	$ 8,608.7	$ 9,441.1	$ 8,684.0	$ 19,402.8	$ 17,292.7	12.2

* Amounts for the prior fiscal year include restatements of prior year's balances, except for those related to the implementation of GASB Statement No. 65 and changes in accounting periods.

Governmental Activities

The net position of governmental activities increased $1.4 billion in Fiscal Year 2014. Revenues for the governmental activities (including contributions to permanent fund principal) totaled $27.7 billion, while expenses and net transfers totaled $26.3 billion in Fiscal Year 2014.

General and program revenues of governmental activities increased $492.0 million during this fiscal year. Tax revenues increased by $392.9 million primarily due to enhanced sales and excise taxes of $226.5 million. Income, motor fuel, other, and public utility taxes also increased by $79.2 million, $36.9 million, $34.3 million, $15.9 million, respectively. In addition, operating grants and charges for goods and services increased by $145.0 million and $15.9 million, respectively. Offsetting those increases was a decrease of $46.0 million in capital grant revenue.

The State's governmental activities program expenses increased $553.9 million during Fiscal Year 2014. Contributing to the increase were human relations and resources and education expenses, which increased $434.4 million, and $170.1 million respectively. Human relations and resources expenses increased because of increased medical assistance payments. Education expenses increased because of additional aid payments. Tax relief and other general, commerce, intergovernmental, and general executive expenses increased $21.8 million, $5.5 million, $3.9 million, and $3.5 million, respectively. Conversely, transportation, interest, and judicial expenses decreased by $51.6 million, $30.9 million and $2.7 million, respectively.

As shown in Table 4, below, approximately 56.1 percent of revenues from all sources earned came from taxes (sales and excise, income, public utility, motor fuel, and other taxes). Operating grants and contributions represent amounts received from other governments/entities – primarily the federal government. Operating grants and contributions for non-capital purposes provided 31.5 percent of total revenues. Capital grants provided 2.6 percent, charges for services contributed 8.3 percent, and various other revenues provided 1.5 percent of the remaining governmental activity revenue sources.

Table 4
Governmental Activities - 2014 Revenues

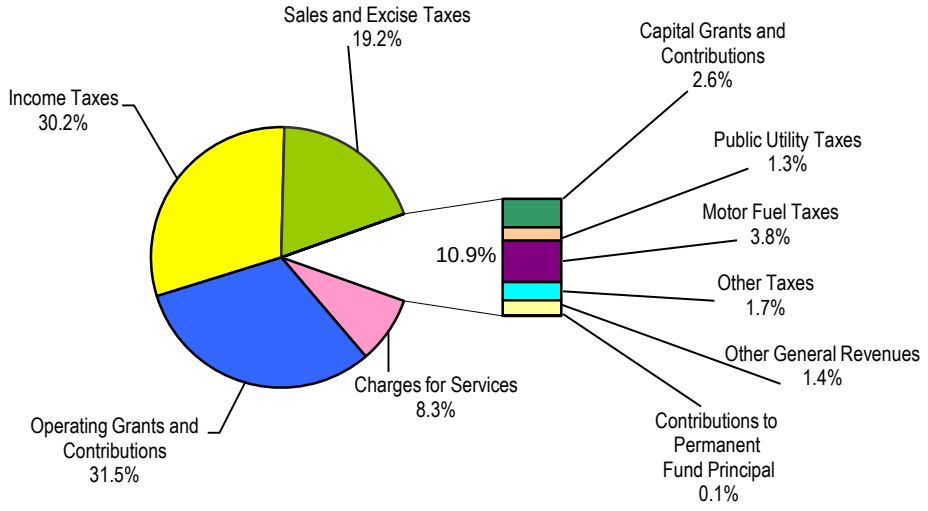

As shown in Table 5, below, expenses for human relations and resources programs make up the largest portion – 47.9 percent – of total governmental expenses and transfers. Included in this cost function are programs such as Medical Assistance and Temporary Assistance for Needy Families as well as costs for state correctional facilities and services.

Educational expenses, which include various school aids but exclude expenses of the University of Wisconsin System, make up 24.3 percent of total expenses. Tax relief and other general expenses and the municipal and county shared revenue program represent 8.8 percent of the total, while transportation expenses represent 7.8 percent. Net transfers to business-type activities, which include a general purpose revenue subsidy to the University of Wisconsin System, make up 3.6 percent of the total expenses and transfers. The interest on long-term debt and remaining functional expenses total 7.6 percent.

Table 5
Governmental Activities - 2014 Expenses

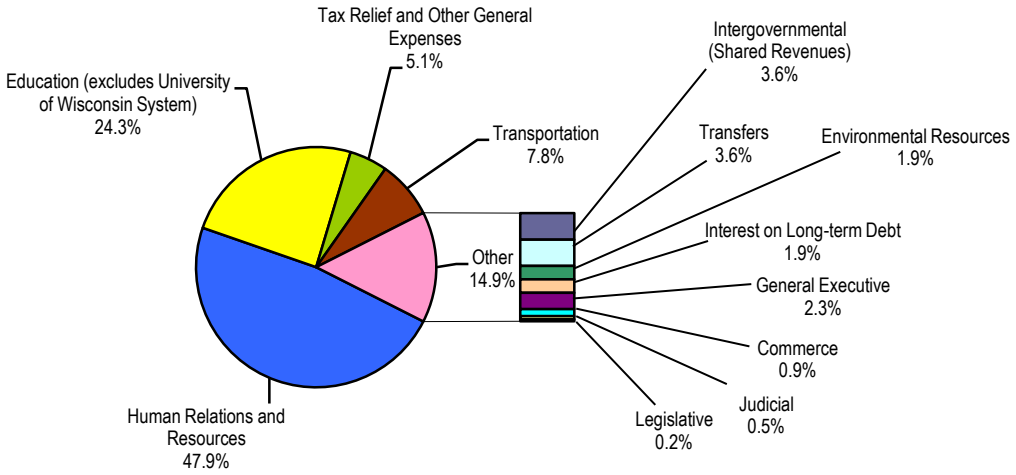

Business-Type Activities

Net position of the State's business-type activities increased $754.3 million in Fiscal Year 2014.

Revenues of business-type activities totaled $7.8 billion for Fiscal Year 2014, a decline of $351.9 million from the prior year. Program revenues consisted of $7.1 billion of charges for services, $0.7 billion of operating grants and contributions, and $54.4 million of capital grants and contributions. General revenues, contributions to endowments and permanent fund principal, and net transfers totaled $22.0 million, $3.1 million, and $961.0 million, respectively.

The total expenses for business-type activities were $8.0 billion a decrease of $180.6 million from the prior fiscal year. The largest decrease in program expenses, $435.9 million, related to decreased benefit expenses for the Unemployment Reserve Fund. Offsetting that decrease was an increase in UW program expenses of $133.2 million.

Table 6, below, compares the program revenues and program expenses of the various State business-type activities. This table does not include the transfer in (subsidy) from the General Fund to the University of Wisconsin System or other business-type activities.

Table 6
Fiscal Year 2014
Business-Type Activities
Comparison of Program Revenues to Program Expenses

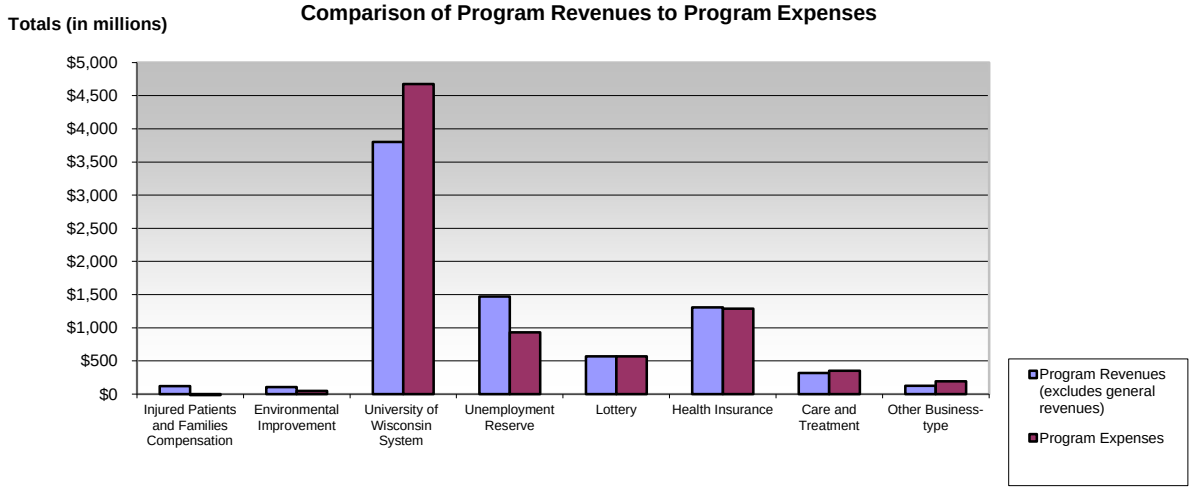

FINANCIAL ANALYSIS OF THE STATE'S INDIVIDUAL FUNDS

Governmental Funds

At the end of Fiscal Year 2014, the State's governmental funds reported combined fund balance of $73.2 million. Funds with significant changes in fund balance are discussed below:

General Fund

The General Fund is the chief operating fund of the State. At June 30, 2014, the State's General Fund reported a total fund deficit of $(1.4) billion. The net change in fund balance during Fiscal Year 2014 was $354.7 million, in contrast to $465.6 million in Fiscal Year 2013. Major revenue, expenditure and other sources/uses contributing to the change in fund balance are as follows:

Revenues

Revenues of the General Fund totaled $24.3 billion in Fiscal Year 2014, an increase of $476.0 million from Fiscal Year 2013. Factors contributing to this change included the following:

- Revenues from taxes increased $341.5 million. The most significant increase relates to sales taxes, which increased $219.6 million or 4.3 percent from Fiscal Year 2013. Sales tax revenue increases were driven by inflation and increased consumer expenditures. Income taxes increased $73.9 million or 0.9 percent from Fiscal Year 2013. Tax withholding from wages and salaries comprises the largest component of income taxes. Increases in wages and salaries earned during the fiscal year resulted in increased income tax revenues. However, these increases were offset by an income tax rate reduction.
- Intergovernmental revenues (i.e., federal assistance) increased $144.8 million in Fiscal Year 2014. Human relations and resources programs (e.g. Medicaid) reported increased revenues of $191.2 million. Because costs are split between federal and State sources, revenues associated with Medicaid related programs increase as costs increase. Conversely, the general executive function reported a decrease of $65.6 million, due to the close out of remaining American Recovery and Reinvestment Act grants and a reduction of the Community Development Block Grant.

Expenditures

Expenditures of the General Fund totaled $22.1 billion in Fiscal Year 2014, an increase of $623.2 million from Fiscal Year 2013. Factors contributing to the change include the following:

- Human relations and resources expenditures grew $420.8 million, primarily as a result of medical assistance costs. This growth is attributed to increased utilization of medical assistance programs; increased participants in the Include, Respect, I Self-Direct (IRIS) program, a Medicaid-based services program; and increased costs for specialized drugs available for the first time in Fiscal Year 2014.
- Education expenditures increased $166.1 million as a result of increased spending authority for school aids payments, such as general, per pupil and school food aid, as well as for school improvement grants.

Other Financing Sources and Uses

Other financing sources/uses totaled a net $(1.8) billion in Fiscal Year 2014, compared to $(1.9 billion) in Fiscal Year 2013. The components of this change included the following:

- Transfers out of the General Fund totaled $2.0 billion, an increase of $49.7 million from the prior year.
    - The general purpose revenue (GPR) supplement comprises a large portion of the transfers out and is provided to various enterprise funds. The supplement totaled $1.0 billion, an increase of $31.4 million from the prior year. The University of Wisconsin System, which receives the majority of the GPR supplement, received $918.7 million in Fiscal Year 2014, an increase of $25.1 million.

- Transfers out to the Transportation Fund were $35.7 million in Fiscal Year 2014, a decrease of $102.6 million. Under the requirements of 2011 Wisconsin Act 32, the General Fund made a one-time transfer of $102.5 million in Fiscal Year 2013.
- Transfers out to the Bond Security and Redemption Fund of $553.8 million were made in Fiscal Year 2014, an increase of $48.4 million. Transfers out to the Capital Improvement Fund totaled $152.8 million in the current year, an increase of $38.1 million. These increases were to fund General Obligation debt service payments and notes payable, respectively.

- Transfers in to the General Fund increased by $71.2 million (from $77.5 million in Fiscal Year 2013 to $148.7 million) as a result of increased lapses. A one-time, budgeted transfer of $58.3 million from the University of Wisconsin System for the higher education grant program accounted for the largest portion of the transfers in.

Note 9D provides additional information on transfers in and out of the General Fund.

As of June 30, 2014, the General Fund reported an unassigned fund balance deficit of $(2.0) billion. This compares to a General Fund unassigned fund balance deficit of $(2.3) billion as of June 30, 2013. A deficit unassigned fund balance represents the excess of the liabilities of the General Fund over its assets and nonspendable, restricted, and committed fund balance accounts.

General Fund Budgetary Highlights

Differences between the original budget and the final amended budget were significant and included a $4.4 billion increase in appropriations. Contributing to the variance is the fact that several of the State's programs and various transfers (see the items denoted with *, below) are not included in the original budget. In addition, numerous adjustments to spending estimates were needed as the year progressed because of changing circumstances (spending needs can change dramatically over a one-year period). The largest variances occurred in the following appropriations (in millions):

Program	Variance
Food Stamps, Electronic Benefit Transfer*	$ 1,200.0
Federal Aid Medical Assistance	350.0
UW System, General Program Operations (part of Statutory General Fund)	344.3
Medical Assistance Program Benefits	103.6
Education Federal Aids; Local Aid	102.5

Actual charges to appropriations (expenditures) were $3.3 billion below the final budgeted estimates. Large positive expenditure variances were reported in the UW System Federal Aid ($229.4 million) and the Medical Assistance Federal Aid ($186.7 million) appropriations.

During the past fiscal year, the budgetary-based fund balance decreased by $214.7 million for the statutory General Fund, in part, because of increased expenditures for education and human relations and resources. Net transfers from other funds totaled $47.4 million in Fiscal Year 2014 compared to ($216.1) million in the prior fiscal year.

Transportation Fund

In Fiscal Year 2014, the Transportation Fund reported a net decrease in fund balance of $72.3 million. This compares to a $41.2 million increase in fund balance in Fiscal Year 2013. This decrease resulted primarily from the following factors:

- Revenues of the Fund decreased $28.9 million, to a total of $2.4 billion. Intergovernmental revenues, which are primarily from federal sources, decreased $82.1 million to a total of $846.2 million. Contributing to the decrease were a reduction of expenditures in the State Highway Rehabilitation appropriation and the close out of ARRA funding.

- Expenditures of the Fund were funded primarily with motor fuel taxes, intergovernmental, and license and permit revenue sources, as well as interfund transfers in. Expenditures decreased $39.6 million to $2.4 billion in Fiscal Year 2014 compared to $2.5 billion in the prior year. However, offsetting the expenditure decrease in the Transportation Fund were long term debt-funded transportation expenditures of $61.7 million and $189.5 million reported in the Capital Improvement Fund and Transportation Revenue Bonds Fund, respectively. Expenditures of these two funds increased $47.9 million and $33.9 million, respectively in the current year.

- Transfers in to the Transportation Fund decreased $106.1 million from the prior year to $58.0 million. 2011 Wisconsin Act 32 required a one-time transfer of $102.5 million from the General Fund to the Transportation Fund in Fiscal Year 2013. Transfers out of the Fund increased $21.4 million from the prior year to $109.7 million. Transfers out for debt service payments to the Bond Security and Redemption Fund increased by $18 million in Fiscal Year 2014.

Capital Improvement Fund

Fund balance of the Capital Improvement Fund decreased $166.8 million from $(512.0) million to $(678.8) million. Assets of the fund, which are primarily comprised of cash, decreased $209.8 million. Cash declined due to the timing of the issuance of debt during the year and increased payments of short-term debt. Short-term notes payable of $565.1 million, which comprise the majority of fund liabilities, decreased $119.7 million due to higher repayments during the current fiscal year.

Debt of $222.7 million was issued during Fiscal Year 2014, a decrease of $283.4 million from the prior year. During the year, debt and premium proceeds funded $334.0 million of capital outlay expenditures in the Fund, an increase of $24.5 million. Capital outlay expenditures reflect capital assets, such as buildings and highways, which were either in progress or completed during the fiscal year and will be used on a long-term basis. Debt proceeds also funded $126.0 million of maintenance and repair expenditures on state owned assets that are reported as functional expenditures. Transfers In to the Capital Improvement Fund, for debt service payments on outstanding notes payable, increased $49.4 million to $177.2 million. Transfers Out of the Capital Improvement Fund, which are also funded from debt proceeds, decreased $92.2 million to $127.9 million, because less debt was issued and subsequently distributed to proprietary funds.

Proprietary Funds

The State's proprietary funds provide the same type of information found in the government-wide financial statements but in more detail. Significant changes to balances of major proprietary funds from Fiscal Year 2013 to Fiscal Year 2014 include the following:

Environmental Improvement

Fund net position of the Environmental Improvement Fund increased $76.3 million to $1.9 billion. Total assets of the Fund increased by $12.6 million while liabilities decreased by $67.3 million. Loans to local governments increased by $34.1 million to a total of $2.0 billion. Conversely, liabilities decreased to $832.3 million as a result of a $68.2 million reduction in revenue bonds and notes payable that remained outstanding as of June 30, 2014.

Operating income of the Fund increased by $2.1 million to $11.9 million in Fiscal Year 2014. Non-operating revenue decreased by $43.2 million due to federal grant funds, which decreased by $57.6 million to $51.2 million in Fiscal Year 2014. This reduction in grant funds was offset by an increase of $14.6 million in non-operating investment income to $12.8 million and an increase of $15.8 million in net transfers to $14.5 million.

Injured Patients and Families Compensation

Fund net position of the Injured Patients and Families Compensation Fund increased by $136.1 million from $444.7 million to $580.8 million at June 30, 2014. Total assets of the Fund, which increased $101.8 million to $1.2 billion, are primarily comprised of investments of $1.1 billion. Fund liabilities, which decreased by $34.4 million to $600.5 million, are comprised primarily of future benefits and loss liabilities of $596.5 million.

Operating revenue of the fund consisted of assessment income which decreased by $1.6 million (4.2 percent) to $37.0 million. The reduced revenue resulted from a 5.0 percent decrease in assessment rates and changes in the number of participating providers. Non-operating income consists solely of investment and interest income which increased by $55.2 million to $85.8 million due to increased investments and improved investment performance.

Fund operating expenses consist primarily of benefit expenses. Benefit expenses, which are determined by an actuary, were negative $14.3 million for Fiscal Year 2014 compared to negative $15.2 million the prior year. Benefit payments totaled $17.2 million down $5.5 million from Fiscal Year 2013 payments of $22.7 million.

Unemployment Reserve

Fund net position of the Unemployment Reserve Fund increased by $537.9 million from $(208.5) million to $329.4 million at June 30, 2014. Benefit expenses decreased $435.9 million from $1.4 billion to $931.1 million in Fiscal Year 2014, a decrease of 31.9 percent. The decrease is the result of the average unemployment rate falling from 6.97 percent to 6.22 percent. In addition, benefit periods were reduced from a possible 70 weeks to a possible 26 weeks during Fiscal Year 2014. While revenues of the fund also decreased, the decrease in expenses was larger resulting in an improved net position.

Operating revenues decreased by $303.3 million from $1.8 billion to $1.5 billion in Fiscal Year 2014. Federal aids decreased by $298.2 million from $451.3 million to $153.0 million because emergency federal benefit programs ended in December 2013. Employer contributions increased $9.0 million to $1.2 billion an increase of 0.7 percent. In Fiscal Year 2014, the federal government recovered the remaining balance of an advance owed to them by reducing the employers' federal unemployment tax credit by 0.9 percent. The revenue generated, which was credited to the Fund as employer contributions, was used to repay $534.5 million. As a result of the current year payments, as well as payments made in the three prior fiscal years, the $1.4 billion advance received by the Fund during Fiscal Years 2009 and 2010 is fully repaid.

Annual interest of approximately 2.5 percent was incurred during Fiscal Year 2014 on the outstanding advance balance. Because interest may not be paid from resources of the Unemployment Reserve Fund, the interest was paid from the General Fund. Interest of $18.9 million was paid by the General Fund during Fiscal Year 2014. In addition, interest owed as of June 30, 2014 was $5.9 million and is reported as a liability in the General Fund.

University of Wisconsin System

Fund net position increased by $2.9 million to $6.1 billion. Assets, which consist primarily of capital assets and cash, decreased $60.7 million to $8.5 billion. Liabilities, which consist mostly of bonds and short term payables, decreased by $45.0 million to $2.4 billion.

Operating revenues of the University of Wisconsin System decreased $127.6 million or approximately 3.6 percent to $3.4 billion. Student tuition, and federal grants and contracts of $1.1 billion and $919.1 million, respectively, comprise 61.0 percent of operating revenues. Student tuition and fees decreased by $36.4 million (3.1 percent) due to an enrollment decline of 0.6 percent combined with unchanged tuition rates. In addition, revenues decreased by $55.5 million (21.2 percent), $61.2 million (6.2 percent), and $7.6 million (2.3 percent) for local and private grants and contracts, federal grants and contracts, and other operating revenues, respectively. Offsetting those declines were increases of $18.1 million and $16.7 million for sales and services of educational activities and sales and services of auxiliary enterprises, respectively. Operating expenses increased $114.5 million or 2.6 percent. Personal services increased by $95.0 million (3.2 percent). Scholarships and fellowships, supplies and services, and other expenses also increased by $17.4 million, $10.0 million, and $9.1 million, respectively, while depreciation expense declined $17.1 million.

Transfers in to the University of Wisconsin System declined by $82.9 million to a total of $1.1 billion in Fiscal Year 2014. The general purpose revenue supplement received from the State's General Fund, which comprises the majority of the amount transferred in, was $918.7 million an increase of $25.1 million. The Capital Improvement fund transferred $96.0 million of bond proceeds to the University of Wisconsin System down from $200.1 million in the prior year.

GOVERNMENT-WIDE CAPITAL ASSET AND DEBT ADMINISTRATION

Capital Assets

At the close of Fiscal Year 2014, the State had $27.4 billion invested in capital assets, net of accumulated depreciation of $5.2 billion. This represents an increase of $1.1 billion, or 4.3 percent, from Fiscal Year 2013. Depreciation charges totaled $128.7 million and $290.2 million for governmental and business-type activities, respectively, in Fiscal Year 2014. The details of these assets are presented in Table 7, below. Additional information about the State's capital assets is presented in Note 7 to the financial statements.

Table 7
Capital Assets, Net of Depreciation, as of June 30
(in millions)

	Governmental Activities		Business-Type Activities		Total Primary Government	
	2014	2013	2014	2013	2014	2013
Land and Land Improvements	$ 2,666	$ 2,568	$ 170	$ 167	$ 2,836	$ 2,734
Buildings and Improvements	1,333	1,339	4,226	3,774	5,559	5,112
Library Holdings	75	74	1,139	1,124	1,214	1,198
Machinery and Equipment	311	312	334	366	645	678
Infrastructure	14,018	13,860	-	-	14,018	13,860
Construction and Software in Progress	2,775	2,019	347	656	3,122	2,676
Totals	$ 21,177	$ 20,171	$ 6,216	$ 6,087	$ 27,393	$ 26,258

The major capital asset additions completed or acquired during Fiscal Year 2014 included the:

- Interdisciplinary Center – UW-Madison ($107.5 million),
- Education & Services Building – UW-Eau Claire ($43.7 million),
- Public Health & Ag Lab Hygiene ($29.8 million),
- Charter Heating Plant Rebuild – UW-Madison ($184.7 million),
- School of Nursing – UW-Madison ($46.8 million),
- Lakeshore Residence Hall Phase 2 – UW-Madison ($17.3 million),
- Athletic/ McClain Center – UW-Madison ($84.9 million),
- Parking Ramp/Police Building – UW-La Crosse ($11.1 million), and
- Ross/Hawkes Hall Renovate – UW-Superior ($15.8 million).

In addition to these completed projects, construction and software in progress as of June 30, 2014 for governmental and business-type activities totaled $2.8 billion and $347.0 million, respectively. A list of those projects is provided in Note 7. The State's continuing or proposed major capital projects for Fiscal Year 2014 and future years include:

- I-94 North South Freeway Project (completion in 2022) $1.7 billion,
- US 41 Winnebago and Brown Counties (completion in 2017) $1.5 billion,
- Zoo Interchange (completion in 2019) $1.7 billion,
- St. Croix Crossing (completion in 2018) $647 million,
- Hoan Bridge (completion in 2017) $290 million,
- Verona Road (completion in 2019) $209 million,
- Highway 12 Lake Delton to Sauk City (completion in 2018) $215 million,
- Renovation and Remodeling of the Charter Street Heating Plant (estimated cost $251 million),
- Wisconsin Institutes for Medical Research – Center Tower – UW-Madison (estimated cost $135 million),
- Wisconsin Energy Institute – UW-Madison (estimated cost $100 million),
- UW-Milwaukee Facilities Master Plan ($240 million for various projects),
- Joint Historical and Veterans Museum (estimated budget of $75 million), and
- UW-Madison Athlete Performance Center (estimated budget of $76.8 million).

Debt Administration

The State of Wisconsin Building Commission, an agency of the State, is empowered by law to consider, act upon, authorize, issue and sell all debt obligations of the State. The total general obligation debt outstanding for the State as of June 30, 2014 was $7.3 billion, as shown in Table 8. During Fiscal Year 2014, $1.2 billion of general obligation bonds were issued to provide for the acquisition or improvement of land, water, property, highways, buildings, equipment, or facilities for public purposes or to refund outstanding bonds. Of the bonds issued in the current year, $440.1 million was to be used for University of Wisconsin System academic and self-amortizing facilities; $291.8 million for transportation projects, $70.8 million for correctional facilities, $134.4 million for environmental programs, and $281.7 million for various other projects.

In Fiscal Year 2004, the State issued $1.8 billion of annual appropriation bonds to pay the State's unfunded accrued prior service (pension) liability and its unfunded accrued liability for sick leave conversion credits. In Fiscal Year 2009, the State issued $1.5 billion of annual appropriation bonds to purchase the future right, title, and interest in the Tobacco Settlement Revenues (TSRs) from Badger Tobacco Asset Securitization Corporation (BTASC) as well as pay any issuance expenses. As of June 30, 2014, $3.2 billion of these bonds were outstanding.

Chapter 18 of the Wisconsin Statutes authorizes the State to issue revenue obligations. These obligations, which are not general obligation debt of the State, are secured by a pledge of revenues or property derived from the operations of a program funded by the issuance of the obligations. Revenue bonds of the primary government totaled $3.1 billion outstanding at June 30, 2014, as shown in Table 8. These bonds included $2.2 billion of Transportation Revenue Bonds, $96.0 million of Petroleum Inspection Revenue Bonds, and $826.4 million of Environmental Improvement Revenue Bonds.

Table 8
Outstanding Debt as of June 30, 2014 and 2013
(in millions)

	Governmental Activities		Business-Type Activities		Total	
	2014	**2013**	**2014**	**2013**	**2014**	**2013**
General obligation bonds	$5,653.2	$5,841.6	$1,607.7	$1,650.4	$7,260.9	$7,492.0
Annual appropriation bonds	3,175.8	3,256.5	--	--	3,175.8	3,256.5
Revenue bonds	2,290.1	2,084.8	826.4	873.3	3,116.5	2,958.1
Totals	$11,119.0	$11,182.9	$2,434.1	$2,523.7	$13,553.1	$13,706.6

Article VIII of the Wisconsin Constitution and Wis. Stat. Sec. 18.05 limit the amount of general obligation bond debt the State can contract in total and in any calendar year. In total, debt cannot exceed five percent of the value of all taxable property in the State. The amount of debt contracted in any calendar year is limited to the lesser of three-quarters of one percent of the aggregate value of taxable property or five percent of the aggregate value of taxable property less net indebtedness at January 1.

At June 30, 2014, State of Wisconsin general obligation fixed rate bonds had a rating of AA from Fitch Ratings, AA from Kroll Bond Rating Agency, Aa2 from Moody's Investors Services, and AA from Standard and Poor's Rating Services. General obligation variable notes had a rating of F1+ from Fitch Investors Services, L.P, P-1 from Moody's, and A-1+ from Standard and Poor's Corporation.

Detailed information about the State's long-term debt activity is presented in Note 11 to the financial statements.

INFRASTRUCTURE -- MODIFIED APPROACH

The State reports infrastructure (i.e., roads, bridges, and buildings considered an ancillary part of roads) as capital assets. Infrastructure assets exclude right-of-way costs. The State has elected to report its infrastructure assets (11,200 centerline miles of roads and 5,100 bridges with a combined value of $14.0 billion), using the modified approach. Under this method, infrastructure assets are not required to be depreciated if the State manages its eligible infrastructure assets using an asset management system designed to maintain and preserve these assets at a condition level established and disclosed by the State.

All infrastructure assets constructed prior to July 1, 2000 have been recorded at estimated historical cost. Historical cost was determined by calculating current costs of a similar asset and deflating that cost, using the Federal Highway Administration's composite index for federal-aid highway construction, to the estimated average construction date. All infrastructure assets constructed after July 1, 2000 have been recorded at historical cost.

In order to adequately serve the traveling public and support the State economy, it is the State's policy to ensure at least 85 percent of the state-owned roads and bridges are in good or fair condition. As of June 30, 2014, 91.7 percent of the roads and 96.7 percent of bridges were in good or fair condition, consistent with State policies. This compares to 93.8 percent of the roads and 96.9 percent of bridges as of June 30, 2013.

For the fiscal year ended June 30, 2014, actual maintenance and preservation costs for the State's road network were $605.9 million or $13.5 million less than the estimated amount. On that same date, actual maintenance and preservation costs for the State's bridge network were $135.0 million or $160.0 million less than the estimated amount. In developing estimated costs at the beginning of the fiscal year, it is difficult to predict the types of projects that will actually incur costs during the year. In addition, the State of Wisconsin, Department of Transportation's multi-year contracting process, allowing encumbrances to carry forward, makes a comparison of actual to estimated amounts difficult since expenditures for the current year may have been budgeted and committed to a project in prior years.

ECONOMIC FACTORS

During calendar year 2013, the Wisconsin economy continued its expansion.

Wisconsin employment continued to grow throughout 2013. According to the federal Bureau of Labor Statistics, total nonfarm employment in Wisconsin increased 1.1 percent in both 2011 and 2012 and 1.0 percent during 2013. This performance generally followed national employment trends. Nationally, employment grew 1.2 percent in 2011 and 1.7 percent in both 2012 and 2013.

More recently, Wisconsin's growth in employment has accelerated. Between September 2013 and September 2014, Wisconsin employment has increased 1.5 percent. Nationally, employment is up 1.9 percent over the same period. However, Wisconsin's seasonally adjusted unemployment rate in September 2014 was 5.5 percent compared to 5.9 percent nationally.

Reflecting the continuing recovery, Wisconsin's state nominal gross domestic product increased 3.8 percent in 2013, exceeding the national pace of 3.5 percent. Wisconsin's 2013 growth also showed forward momentum, exceeding the state's increases of 3.5 percent in 2011 and 3.4 percent in 2012. These figures compare with the 50-state total gross domestic product increases of 3.8 percent in 2011 and 4.6 percent in 2012. Since 2007, Wisconsin's gross domestic product increased by a similar magnitude to the national average at 15.6 percent compared to 16.0 percent nationally.

Steady growth in output has caused similar growth in personal income. Wisconsin personal income grew 5.7 percent, 4.4 percent and 2.1 percent in 2011, 2012 and 2013, respectively. Nationally, personal income grew 6.2 percent, 5.2 percent and 2.0 percent in the same years. On a per capita basis, Wisconsin's income performance is similar to the nation's income performance. Per capita income in Wisconsin increased by 5.3 percent, 4.2 percent and 1.8 percent in 2011, 2012 and 2013, respectively. This compares to growth of 5.5 percent, 4.4 percent and 1.3 percent in the same years nationally. Relative to the national average, Wisconsin per capita income has remained in approximately the same range for the past three years at

96.3 percent, 96.1 percent and 96.6 percent of the national average in 2011, 2012 and 2013, respectively. This represents an improvement from 2008 when Wisconsin per capita income was only 94.8 percent of the national average.

Wisconsin's statewide total property value increased in 2014 after five years of downward pressure on the real estate market. While property values in 2013 reflected both a modest overall decline and a mix among property sectors, 2014 values reflected a broader recovery. In 2013, overall property values declined 0.8 percent, residential real estate values fell 1.4 percent and commercial real estate values increased 0.6 percent. In 2014, total property value increased 2.5 percent, with residential property value growing at the same pace. In addition, commercial real estate values increased 2.9 percent and manufacturing property values rose 2.2 percent in 2014. Manufacturing values have now increased in three consecutive years.

CONTACTING THE STATE'S FINANCIAL MANAGEMENT

This financial report is designed to provide Wisconsin's citizens, taxpayers, customers, investors and creditors with a general overview of the State's finances and to demonstrate the State's accountability for the money it receives. Questions about this report or requests for additional financial information should be addressed to: State of Wisconsin, State Controller's Office, 101 E. Wilson Street, 5th Floor, Madison, WI 53707 or by email to: DOAWebMaster@wi.gov.

Some state agencies, such as the Department of Employee Trust Funds and the University of Wisconsin, issue stand-alone audited financial statements. The information contained in those statements may vary from this document due to scope and application of generally accepted accounting principles. Questions about how to obtain the separately issued financial statements should be directed to individual agencies or to the State Controller’s Office.

The State’s component units issue their own separate audited financial statements. These statements may be obtained by directly contacting the component unit through their administrative offices identified in Note 1-B.

* * * *

State of Wisconsin

Statement of Net Position
June 30, 2014

(In Thousands)

	Primary Government			
	Governmental Activities	Business-Type Activities	Totals	Component Units
Assets				
Cash and Cash Equivalents	$ 1,508,454	$ 2,471,386	$ 3,979,841	$ 479,023
Investments	544,865	1,946,025	2,490,890	753,664
Cash and Investments with Other Component Units	-	-	-	292,592
Receivables (net of allowance)	3,418,710	3,065,748	6,484,458	1,835,710
Internal Balances	52,181	(52,181)	-	-
Inventories	42,082	52,290	94,372	15,754
Prepaid Items	101,500	179,801	281,301	8,761
Capital Leases Receivable - Component Units	-	549	549	-
Restricted and Limited Use Assets:				
Cash and Cash Equivalents	367,353	144,971	512,324	173,969
Investments	218,880	-	218,880	2,869,519
Other Assets	26,844	7,340	34,185	100,430
Capital Assets:				
Depreciable	1,544,365	4,568,795	6,113,160	474,802
Nondepreciable:				
Infrastructure	14,017,519	-	14,017,519	-
Other	5,614,902	1,647,339	7,262,241	162,681
Total Assets	27,457,656	14,032,064	41,489,720	7,166,905
Deferred Outflows of Resources	247,871	78,558	326,429	68,997
Liabilities				
Accounts Payable and Other Accrued Liabilities	1,254,757	295,308	1,550,065	269,456
Due to Other Governments	2,202,691	50,323	2,253,015	51,088
Tax Refunds Payable	1,156,780	-	1,156,780	-
Tax and Other Deposits	46,940	22,203	69,143	73,569
Amounts Held in Trust by Component Unit for Other Component Units	-	-	-	276,700
Amounts Held in Trust by Component Unit for Others	-	-	-	34,583
Unearned Revenue	336,590	293,590	630,180	853
Interest Payable	109,839	14,975	124,814	13,764
Short-term Notes Payable	822,667	99,331	921,999	-
Other Liabilities	145,500	-	145,500	60,958
Long-term Liabilities:				
Current Portion	894,087	358,505	1,252,592	49,533
Noncurrent Portion	10,762,404	3,534,649	14,297,053	1,967,131
Total Liabilities	17,732,255	4,668,884	22,401,139	2,797,634
Deferred Inflows of Resources	11,643	592	12,235	-
Net Position				
Net Investment in Capital Assets	17,185,161	4,540,378	21,725,539	305,041
Restricted for:				
Human Relations and Resources	114,943	-	114,943	-
Conservation Related	81,933	-	81,933	-
General Executive	129,237	-	129,237	-
Transportation	26,703	-	26,703	-
Debt Service	72,162	-	72,162	-
Capital Projects	101,754		101,754	
Unemployment Compensation	-	329,431	329,431	-
Environmental Improvement	-	1,907,587	1,907,587	-
Permanent Trusts:				
Expendable	16,646	312,168	328,813	8,363
Nonexpendable	1,009,136	187,768	1,196,903	2,397
Future Benefits	-	827,546	827,546	30,509
Other Purposes	70,181	556,408	626,589	3,159,252
Unrestricted	(8,846,226)	779,860	(8,066,366)	932,707
Total Net Position	$ 9,961,629	$ 9,441,146	$ 19,402,775	$ 4,438,268

The notes to the financial statements are an integral part of this statement.

Statement of Activities
For the Fiscal Year Ended June 30, 2014

(In Thousands)

Functions/Programs	Expenses	Program Revenues: Charges for Services	Program Revenues: Operating Grants, Contributions and Restricted Interest	Program Revenues: Capital Grants, Contributions and Restricted Interest
Primary Government:				
Governmental Activities:				
Commerce	$ 249,517	$ 270,456	$ 13,076	$ -
Education	6,404,995	18,880	969,784	2,093
Transportation	2,047,341	733,592	130,253	718,664
Environmental Resources	487,948	218,338	88,538	1,630
Human Relations and Resources	12,603,671	712,035	7,288,706	7,620
General Executive	598,258	251,230	172,671	-
Judicial	123,616	51,191	662	-
Legislative	63,755	1,667	3	-
Tax Relief and Other General Expenses	1,350,637	-	63,670	-
Intergovernmental - Shared Revenue	960,926	52,548	-	-
Interest on Debt	487,477	-	-	-
Total Governmental Activities	25,378,140	2,309,937	8,727,362	730,007
Business-type Activities:				
Injured Patients and Families Compensation	(13,388)	37,011	85,770	-
Environmental Improvement	50,015	51,800	52,288	-
University of Wisconsin System	4,674,496	3,402,011	353,957	47,032
Unemployment Reserve	931,114	1,319,283	153,094	-
Lottery	570,895	568,916	(1,483)	-
Health Insurance	1,289,694	1,279,339	26,645	-
Care and Treatment Facilities	351,637	309,353	773	7,383
Other Business-type	194,003	83,240	40,300	-
Total Business-type Activities	8,048,466	7,050,954	711,345	54,415
Total Primary Government	$ 33,426,606	$ 9,360,890	$ 9,438,707	$ 784,422
Component Units:				
Housing and Economic Development Authority	$ 261,783	$ 112,089	$ 169,891	$ -
Health Care Liability Insurance Plan	883	1,799	1,224	-
University Hospitals and Clinics Authority	1,286,122	1,353,784	-	4,195
University of Wisconsin Foundation	271,975	328,716	266,855	-
Wisconsin Economic Development Corp	39,723	192	41,660	-
Total Component Units	$ 1,860,486	$ 1,796,580	$ 479,630	$ 4,195

General Revenues:
- Dedicated for General Purposes:
  - Income Taxes
  - Sales and Excise Taxes
  - Public Utility Taxes
  - Other Taxes
- Motor Fuel/Other Taxes Dedicated for Transportation
- Other Dedicated Taxes
- Interest and Investment Earnings
- Miscellaneous

Contributions to Term and Permanent Endowments
Contributions to Permanent Fund Principal
Transfers

Total General Revenues, Contributions, and Transfers

Change in Net Position
Net Position - Beginning

Net Position - Ending

The notes to the financial statements are an integral part of this statement.

Net (Expense) Revenue and Changes in Net Position			
Primary Government			
Governmental Activities	Business-Type Activities	Total	Component Units
$ 34,015		$ 34,015	
(5,414,237)		(5,414,237)	
(464,832)		(464,832)	
(179,441)		(179,441)	
(4,595,311)		(4,595,311)	
(174,357)		(174,357)	
(71,763)		(71,763)	
(62,085)		(62,085)	
(1,286,967)		(1,286,967)	
(908,379)		(908,379)	
(487,477)		(487,477)	
(13,610,834)		(13,610,834)	
	$ 136,169	136,169	
	54,073	54,073	
	(871,496)	(871,496)	
	541,264	541,264	
	(3,462)	(3,462)	
	16,291	16,291	
	(34,127)	(34,127)	
	(70,464)	(70,464)	
-	(231,752)	(231,752)	
(13,610,834)	(231,752)	(13,842,587)	
			$ 20,197
			2,140
			71,857
			323,596
			2,129
			419,919
8,369,654	-	8,369,654	-
5,322,607	-	5,322,607	-
351,669	-	351,669	-
279,956	-	279,956	-
1,053,485	-	1,053,485	-
191,170	-	191,170	-
2,301	22,039	24,340	40,091
383,969	8	383,978	5,933
-	3,061	3,061	14
17,307	-	17,307	-
(960,987)	960,987	-	-
15,011,132	986,097	15,997,229	46,038
1,400,298	754,344	2,154,642	465,957
8,561,331	8,686,802	17,248,133	3,972,311
$ 9,961,629	$ 9,441,146	$ 19,402,775	$ 4,438,268

Balance Sheet - Governmental Funds
June 30, 2014

(In Thousands)

	General	Transportation	Capital Improvement	Nonmajor Governmental	Total Governmental
Assets and Deferred Outflows of Resources					
Cash and Cash Equivalents	$ 585,464	$ 494,860	$ 14,343	$ 386,509	$ 1,481,176
Investments	751	-	-	544,114	544,865
Receivables (net of allowance):					
Taxes	1,103,285	95,034	-	29,874	1,228,193
Loans to Local Governments	-	-	-	345,919	345,919
Other Loans Receivable	23,730	15,527	-	1	39,257
Other Receivables	506,513	9,589	7	65,060	581,170
Due from Other Funds	203,169	218,259	8,527	75,157	505,111
Due from Component Units	532	-	-	-	532
Interfund Receivables	85,975	-	-	-	85,975
Due from Other Governments	923,990	218,587	-	14,530	1,157,107
Inventories	18,761	17,458	-	1,837	38,056
Prepaid Items	73,572	4,730	-	13,877	92,179
Restricted and Limited Use Assets:					
Cash and Cash Equivalents	-	-	-	367,353	367,353
Investments	-	-	-	218,880	218,880
Other Assets	26,844	-	-	-	26,844
Total Assets	3,552,587	1,074,044	22,877	2,063,110	6,712,617
Deferred Outflows of Resources	-	142	-	-	142
Total Assets and Deferred Outflows of Resources	$ 3,552,587	$ 1,074,186	$ 22,877	$ 2,063,110	$ 6,712,760
Liabilities, Deferred Inflows of Resources, and Fund Balances					
Liabilities:					
Accounts Payable and Other Accrued Liabilities	$ 937,937	$ 193,142	$ 7,476	$ 68,746	$ 1,207,301
Due to Other Funds	199,712	50,747	129,103	101,258	480,820
Due to Component Units	756	-	-	-	756
Due to Other Governments	2,080,506	110,916	-	2,661	2,194,083
Tax Refunds Payable	1,153,981	2,199	-	600	1,156,780
Tax and Other Deposits	31,502	194	-	15,245	46,940
Unearned Revenue	307,353	25,625	-	3,606	336,584
Interest Payable	-	-	-	44,900	44,900
Advances from Other Funds	661	-	-	6,217	6,877
Short-term Notes Payable	-	-	565,094	234,818	799,912
Revenue Bonds and Notes Payable	-	-	-	133,730	133,730
Total Liabilities	4,712,406	382,823	701,673	611,781	6,408,683
Deferred Inflows of Resources	222,022	191	-	8,679	230,891
Fund Balances:					
Nonspendable	92,257	22,188	-	1,024,152	1,138,597
Restricted	264,057	26,703	-	323,496	614,256
Committed	279,693	642,282	-	144,052	1,066,026
Unassigned	(2,017,849)	-	(678,796)	(49,049)	(2,745,694)
Total Fund Balances	(1,381,842)	691,172	(678,796)	1,442,651	73,185
Total Liabilities, Deferred Inflows of Resources, and Fund Balances	$ 3,552,587	$ 1,074,186	$ 22,877	$ 2,063,110	$ 6,712,760

(Continued)

Balance Sheet - Governmental Funds
June 30, 2014

(Continued)

			Total Governmental
Reconciliation to the Statement of Net Position:			
Total Fund Balances - Governmental Funds (from previous page)		$	73,185
Capital assets used in governmental activities are not financial resources and, therefore, are not reported in the funds:			
Infrastructure	14,017,519		
Other Capital Assets	8,140,109		
Accumulated Depreciation	(1,298,099)		
			20,859,530
Other long-term assets that are not available to pay for current period expenditures and, therefore, are not recognized in the funds.			97,642
Deferred outflows of resources used to accumulate decreases in fair values of hedging derivatives that are not reported in the governmental funds.	145,500		
Derivative instruments (interest rate swaps) that also are not reported in the governmental funds.	(145,500)		
			0
Some of the State's revenues will be collected after year-end but are not available soon enough to pay for the current period's expenditures and, therefore, are not recognized in the funds.			222,277
Internal service funds are used by management to charge the costs of certain activities, such as telecommunications and insurance, to individual funds. The assets and liabilities of the internal service funds are included in governmental activities in the Statement of Net Position.			7,913
Long-term liabilities, including bonds payable, are not due and payable in the current period and, therefore, are not reported in the fund statements. These liabilities, however, are included in the Statement of Net Position.			
Revenue Bonds Payable	(2,156,328)		
Appropriation Bonds Payable	(3,175,789)		
General Obligation Bonds Payable	(5,481,976)		
Accrued Interest on Bonds	(64,939)		
Capital Leases	(46,625)		
Installment Contracts	(1,826)		
Compensated Absences	(156,039)		
Pollution Remediation	(7,490)		
Claims and Judgments	(645)		
Other Postemployment Benefits Liability	(207,262)		
			(11,298,919)
Net Position of Governmental Activities as reported on the Statement of Net Position (See page 23)		$	9,961,629

The notes to the financial statements are an integral part of this statement.

Statement of Revenues, Expenditures, and Changes in Fund Balances - Governmental Funds
For the Fiscal Year Ended June 30, 2014

(In Thousands)

	General	Transportation	Capital Improvement	Nonmajor Governmental	Total Governmental
Revenues:					
Taxes					
Income	$ 8,377,683	$ -	$ -	$ -	$ 8,377,683
Sales and Excise	5,325,462	-	-	-	5,325,462
Public Utility	351,669	-	-	-	351,669
Other General Purpose	279,956	-	-	-	279,956
Motor Fuel	-	1,053,772	-	-	1,053,772
Other Dedicated	-	-	-	191,966	191,966
Intergovernmental	8,378,317	846,156	-	70,755	9,295,229
Licenses and Permits	810,158	495,447	-	618,544	1,924,149
Charges for Goods and Services	322,819	17,534	-	22,105	362,458
Investment and Interest Income	102	462	25	54,007	54,596
Fines and Forfeitures	40,347	687	-	20,951	61,985
Gifts and Donations	7,739	-	-	13,934	21,673
Miscellaneous:					
Tobacco Settlement	144,893	-	-	-	144,893
Other	219,756	16,767	-	6,692	243,215
Total Revenues	24,258,902	2,430,825	25	998,955	27,688,707
Expenditures:					
Current Operating:					
Commerce	162,497	-	3,528	87,839	253,864
Education	6,326,483	-	1,141	37,049	6,364,672
Transportation	10,816	1,923,077	61,747	176	1,995,816
Environmental Resources	111,408	-	35,130	328,673	475,212
Human Relations and Resources	12,466,492	-	14,704	23,756	12,504,952
General Executive	494,173	-	667	104,223	599,063
Judicial	122,311	-	-	198	122,509
Legislative	63,995	-	-	-	63,995
Tax Relief and Other General	1,340,127	-	9,123	1,444	1,350,694
Intergovernmental - Shared Revenue	908,289	-	-	52,637	960,926
Capital Outlay	63,490	525,090	333,960	205,324	1,127,863
Debt Service:					
Principal	-	-	-	655,551	655,551
Interest	-	-	2,877	523,151	526,028
Other Expenditures	-	-	555	5,104	5,660
Total Expenditures	22,070,081	2,448,167	463,430	2,025,125	27,006,804
Excess of Revenues Over (Under) Expenditures	2,188,822	(17,342)	(463,405)	(1,026,170)	681,903
Other Financing Sources (Uses):					
Long-term Debt Issued	-	-	222,662	300,000	522,662
Long-term Debt Issued - Refunding Bonds	-	-	-	662,340	662,340
Payments for Refunded Bonds	-	-	-	(199,715)	(199,715)
Payments to Refunding Bond Escrow Agent	-	-	-	(548,286)	(548,286)
Premium on Bonds	-	-	24,194	126,892	151,087
Transfers In	148,744	57,952	177,233	1,038,772	1,422,700
Transfers Out	(2,005,033)	(109,670)	(127,933)	(127,454)	(2,370,089)
Capital Lease Acquisitions	21,785	-	-	-	21,785
Installment Purchase Acquisitions	977	-	447	-	1,424
Total Other Financing Sources (Uses)	(1,833,527)	(51,718)	296,603	1,252,550	(336,092)
Net Change in Fund Balances	355,295	(69,061)	(166,803)	226,380	345,811
Fund Balances, Beginning of Year	(1,736,547)	763,512	(511,994)	1,217,245	(267,784)
Increase (Decrease) in Inventories	(590)	(3,279)	-	(974)	(4,843)
Fund Balances, End of Year	$ (1,381,842)	$ 691,172	$ (678,796)	$ 1,442,651	$ 73,185

(Continued)

Statement of Revenues, Expenditures, and Changes in Fund Balances - Governmental Funds
For the Fiscal Year Ended June 30, 2014

(Continued)

			Total Governmental
Reconciliation to the Statement of Activities:			
Net Change in Fund Balances (from previous page)		$	345,811
Inventories, which are recorded under the purchases method for governmental fund reporting, are reported under the consumption approach on the Statement of Activities. As a result of this change, the Increase (Decrease) in Reserve for Inventories on the fund statement has been reclassified as functional expenses on the government-wide statement.			(4,843)
Governmental funds report the acquisition or construction of capital assets as expenditures, while governmental activities report depreciation expense to allocate the cost of these assets over their estimated useful life. Donated assets are set up at fair value with a corresponding amount of revenue recognized. In the current period, these amounts are:			
Capital Outlay/Functional Expenditures	1,117,847		
Depreciation Expense	(103,965)		
Grants and Contributions (Donated Assets)	2,714		
			1,016,596
In the Statement of Activities, only the gain/(loss) on the sale/disposal of capital assets is reported, while in the governmental funds, any proceeds from the sale increases financial resources. Thus, the change in net position differs from the change in fund balance by the cost of the capital assets sold/disposed.			(39,608)
Revenues in the Statement of Activities that do not provide current financial resources are not reported as revenues in the funds.			(12,721)
Bond proceeds provide current financial resources to governmental funds, but issuing debt increases long-term liabilities in the Statement of Net Position. Repayment of bond principal is reported as an expenditure in the governmental funds, but the repayment reduces long-term liabilities in the Statement of Net Position.			
Bonds Issued	(1,142,372)		
Payments for Refunded Bonds	157,085		
Payments to Refunding Bond Escrow Agent	548,286		
Repayment of Bond Principal	655,551		
Bond Premium	(151,087)		
Prepaid Bond Insurance Costs (Amortization)	(47)		
			67,416
Some expenses reported in the Statement of Activities do not require the use of current financial resources and, therefore, are not reported as expenditures in governmental funds.			
Net Decrease (increase) in Accrued Interest	70,357		
Decrease (increase) in Capital Leases	(6,587)		
Decrease (increase) in Installment Contracts	(842)		
Decrease (increase) in Compensated Absences	(6,702)		
Decrease (increase) in Claims and Judgments	(8,309)		
Decrease (increase) in Postemployment Benefit Liabilities	(11,461)		
			36,457
Internal service funds are used by management to charge the costs of certain activities, such as insurance and telecommunications to individual funds. The net revenue (expense) of the internal service funds is reported with governmental activities.			(8,810)
Changes in Net Position of Governmental Activities as reported on the Statement of Activities (See page 25)		$	1,400,298

The notes to the financial statements are an integral part of this statement.

State of Wisconsin

Statement of Net Position
Proprietary Funds
June 30, 2014

(In Thousands)

	Business-type Activities - Enterprise Funds			
	Injured Patients and Families Compensation	Environmental Improvement	University of Wisconsin System	Unemployment Reserve
Assets				
Current Assets:				
Cash and Cash Equivalents	$ 29,099	$ 375,033	$ 1,398,745	$ 6,876
Investments	64,115	45,525	-	-
Loans to Local Governments (net of allowance)	-	168,949	-	-
Other Loans Receivable (net of allowance)	-	-	30,604	-
Other Receivables (net of allowance)	10,497	261	187,804	305,190
Due from Other Funds	-	661	22,426	502
Due from Component Units	-	-	5,728	-
Interfund Receivables	-	-	-	-
Due from Other Governments	-	8,930	83,318	3,797
Inventories	3	-	42,595	-
Prepaid Items	8	22	75,329	-
Capital Leases Receivable - Component Units	-	-	282	-
Other Assets	-	-	-	-
Total Current Assets	103,722	599,381	1,846,831	316,366
Noncurrent Assets:				
Investments	1,037,368	188,915	457,517	-
Loans to Local Governments (net of allowance)	-	1,840,696	-	-
Other Loans Receivable (net of allowance)	-	-	168,491	-
Other Receivables	-	-	2,614	68,477
Prepaid Items	-	151	-	-
Advances to Other Funds	-	6,217	-	-
Capital Leases Receivable - Component Units	-	-	267	-
Restricted and Limited Use Assets:				
Cash and Cash Equivalents	39,605	102,561	-	2,805
Other Assets	-	-	-	-
Depreciable Capital Assets (net of accumulated depreciation)	672	-	4,367,349	-
Nondepreciable Capital Assets	-	-	1,623,967	-
Total Noncurrent Assets	1,077,644	2,138,539	6,620,204	71,282
Total Assets	1,181,366	2,737,919	8,467,035	387,648
Deferred Outflows of Resources	-	17,726	19,145	-
Total Assets and Deferred Outflows of Resources	$ 1,181,366	$ 2,755,645	$ 8,486,180	$ 387,648
Liabilities				
Current Liabilities:				
Accounts Payable and Other Accrued Liabilities	$ 1,179	$ 83	$ 147,701	$ 13,860
Due to Other Funds	121	1,311	58,243	1,642
Due to Component Units	-	-	1,649	-
Interfund Payables	-	-	-	-
Due to Other Governments	-	226	5,320	42,715
Tax and Other Deposits	-	-	1,728	-
Unearned Revenue	2,638	-	164,461	-
Interest Payable	-	3,128	10,892	-
Short-term Notes Payable	-	-	97,179	-
Current Portion of Long-term Liabilities:				
Future Benefits and Loss Liabilities	80,056	-	-	-
Capital Leases	-	-	6,425	-
Compensated Absences	19	39	61,532	-
General Obligation Bonds Payable	-	-	62,931	-
Revenue Bonds and Notes Payable	-	58,400	-	-
Total Current Liabilities	84,014	63,187	618,062	58,217
Noncurrent Liabilities:				
Accounts Payable and Other Accrued Liabilities	-	-	-	-
Due to Other Governments	-	988	-	-
Noncurrent Portion of Long-term Liabilities:				
Future Benefits and Loss Liabilities	516,400	-	-	-
Capital Leases	-	-	35,935	-
Compensated Absences	64	47	69,653	-
Other Postemployment Benefits	43	30	233,006	-
General Obligation Bonds Payable	-	-	1,422,876	-
Revenue Bonds and Notes Payable	-	768,022	-	-
Total Noncurrent Liabilities	516,507	769,087	1,761,470	-
Total Liabilities	600,520	832,274	2,379,532	58,217
Deferred Inflows of Resources	-	-	551	-
Net Position:				
Net Investment in Capital Assets	672	-	4,365,969	-
Restricted for Unemployment Compensation	-	-	-	329,431
Restricted for Environmental Improvement	-	1,907,587	-	-
Restricted for Expendable Trusts	-	-	312,168	-
Restricted for Nonexpendable Trusts	-	-	187,768	-
Restricted for Future Benefits	580,174	-	-	-
Restricted for Other Purposes	-	-	470,368	-
Unrestricted	-	15,785	769,824	-
Total Net Position	580,846	1,923,371	6,106,096	329,431
Total Liabilities, Deferred Inflows of Resources, and Net Position	$ 1,181,366	$ 2,755,645	$ 8,486,180	$ 387,648

The notes to the financial statements are an integral part of this statement.

Business-type Activities - Enterprise Funds		Governmental Activities - Internal Service Funds
Nonmajor Enterprise	Totals	
$ 661,633	$ 2,471,386	$ 27,279
6,277	115,917	-
435	169,384	-
3,431	34,035	-
79,569	583,321	2,215
36,313	59,902	35,358
-	5,728	-
37	37	-
11,910	107,955	124
9,692	52,290	4,021
104,292	179,651	2,645
-	282	-
365	365	-
913,955	3,780,254	71,642
146,309	1,830,109	-
974	1,841,670	-
74,231	242,722	-
115	71,205	-
-	151	494
661	6,877	-
-	267	-
-	144,971	-
6,975	6,975	-
200,774	4,568,795	275,770
23,372	1,647,339	41,487
453,410	10,361,079	317,750
1,367,365	14,141,333	389,392
41,687	78,558	3,494
$ 1,409,052	$ 14,219,891	$ 392,887
$ 75,504	$ 238,327	$ 14,104
33,945	95,263	10,709
-	1,649	-
41,305	41,305	44,670
1,075	49,336	1,186
20,475	22,203	-
126,491	293,590	-
955	14,975	1,249
2,152	99,331	22,755
78,834	158,890	75,000
368	6,794	1,444
5,669	67,260	1,373
4,230	67,161	15,241
-	58,400	-
391,004	1,214,484	187,730
29,231	29,231	32
-	988	-
333,686	850,086	30,036
371	36,306	3,664
7,934	77,698	2,925
28,916	261,995	3,165
117,666	1,540,541	155,934
-	768,022	-
517,804	3,564,867	195,756
908,808	4,779,351	383,486
41	592	290
173,737	4,540,378	121,427
-	329,431	-
-	1,907,587	-
-	312,168	-
-	187,768	-
247,372	827,546	-
86,040	556,408	-
(6,947)	778,662	(112,316)
500,203	9,439,948	9,111
$ 1,409,052	$ 14,219,891	$ 392,887
Total Net Position Reported Above	$ 9,439,948	
Adjustment to Reflect the Consolidation of Internal Service Activities Related to Enterprise Funds	1,198	
Net Position of Business-type Activities	$ 9,441,146	

Statement of Revenues, Expenses, and Changes in Fund Net Position - Proprietary Funds For the Fiscal Year Ended June 30, 2014

(In Thousands)

	Business-type Activities - Enterprise Funds			
	Injured Patients and Families Compensation	Environmental Improvement	University of Wisconsin System	Unemployment Reserve
Operating Revenues:				
Charges for Goods and Services	$ 37,011	$ -	$ -	$ -
Participant and Employer Contributions	-	-	-	1,249,611
Tuition and Fees	-	-	1,138,306	-
Federal Grants and Contracts	-	-	919,123	-
Local and Private Grants and Contracts	-	-	206,945	-
Sales and Services of Educational Activities	-	-	312,040	-
Sales and Services of Auxiliary Enterprises	-	-	405,684	-
Sales and Services to UW Hospital Authority	-	-	65,236	-
Investment and Interest Income	-	31,356	-	-
Interest Income Used as Security for Revenue Bonds	-	20,409	-	-
Miscellaneous:				
Federal Aid for Unemployment Insurance Program	-	-	-	153,045
Reimbursing Financing Revenue	-	-	-	62,464
Other	-	34	323,857	7,209
Total Operating Revenues	37,011	51,800	3,371,190	1,472,329
Operating Expenses:				
Personal Services	419	3,836	2,985,014	-
Supplies and Services	409	2,263	1,147,891	-
Lottery Prize Awards	-	-	-	-
Scholarships and Fellowships	-	-	149,647	-
Depreciation	60	-	273,474	-
Benefit Expense	(14,276)	-	-	931,114
Interest Expense	-	33,783	-	-
Other Expenses	-	-	30,194	-
Total Operating Expenses	(13,388)	39,882	4,586,220	931,114
Operating Income (Loss)	50,399	11,918	(1,215,030)	541,215
Nonoperating Revenues (Expenses):				
Operating Grants	-	51,215	-	-
Investment and Interest Income	85,770	1,079	63,038	49
Investment Income Used as Security for Revenue Bonds	-	11,727	-	-
Gain (Loss) on Disposal of Capital Assets	-	-	(25,555)	-
Interest Expense	-	-	(62,591)	-
Gifts and Donations	-	-	292,335	-
Miscellaneous Revenues	-	-	30,821	-
Other Expenses:				
Property Tax Credits	-	-	-	-
Grants Disbursed	-	(10,133)	-	-
Federal Settlement	-	-	-	-
Other	-	-	-	-
Total Nonoperating Revenues (Expenses)	85,770	53,888	298,049	49
Income (Loss) Before Contributions and Transfers	136,169	65,806	(916,981)	541,264
Capital Contributions	-	-	47,032	-
Additions to Endowments	-	-	3,061	-
Transfers In	-	22,486	1,051,571	-
Transfers Out	(17)	(8,017)	(177,007)	(3,358)
Change in Net Position	136,152	80,276	7,676	537,906
Total Net Position, Beginning of Year	444,694	1,843,096	6,098,420	(208,474)
Total Net Position, End of Year	$ 580,846	$ 1,923,371	$ 6,106,096	$ 329,431

The notes to the financial statements are an integral part of this statement.

Business-type Activities - Enterprise Funds		Governmental Activities - Internal Service Funds
Nonmajor Enterprise	Totals	
$ 938,558	$ 975,569	$ 254,020
1,294,321	2,543,932	-
-	1,138,306	-
-	919,123	-
-	206,945	-
-	312,040	-
-	405,684	-
-	65,236	-
5,651	37,008	-
-	20,409	-
-	153,045	-
-	62,464	-
1,074	332,175	3,957
2,239,605	7,171,934	257,977
291,650	3,280,919	43,660
179,495	1,330,059	144,163
336,695	336,695	-
-	149,647	-
16,635	290,169	22,871
1,398,633	2,315,470	36,724
5,013	38,796	-
11,357	41,551	-
2,239,478	7,783,305	247,417
127	(611,371)	10,559
1,682	52,896	179
72,699	222,635	21
-	11,727	-
5	(25,550)	372
(2,019)	(64,610)	(7,386)
469	292,805	-
1,519	32,340	1,685
(161,617)	(161,617)	-
(3,023)	(13,156)	-
-	-	(1,208)
(29)	(29)	(164)
(90,313)	347,442	(6,501)
(90,186)	(263,929)	4,058
7,383	54,415	-
-	3,061	-
96,317	1,170,374	5,323
(20,988)	(209,387)	(18,383)
(7,475)	754,535	(9,001)
507,678	8,685,413	18,112
$ 500,203	$ 9,439,948	$ 9,111

Change in Net Position Reported Above	$ 754,535
Consolidation Adjustment of Internal Services Activities Related to Enterprise Funds	(191)
Change in Net Position of Business-Type Activities	$ 754,344

Statement of Cash Flows - Proprietary Funds
For the Fiscal Year Ended June 30, 2014

(In Thousands)

	Business-type Activities - Enterprise Funds			
	Injured Patients and Families Compensation	Environmental Improvement	University of Wisconsin System	Unemployment Reserve
Cash Flows from Operating Activities:				
Cash Receipts from Customers	$ 34,244	$ -	$ -	$ 1,277,828
Cash Payments to Suppliers for Goods and Services	(273)	(2,130)	(1,163,203)	-
Cash Payments to Employees for Services	(412)	(4,027)	(2,979,636)	-
Tuition and Fees	-	-	1,130,910	-
Grants and Contracts	-	-	1,158,056	-
Cash Payments for Lottery Prizes	-	-	-	-
Cash Payments for Loans Originated	-	(201,054)	(39,191)	-
Collection of Loans	-	166,981	37,658	-
Interest Income	-	51,650	-	-
Cash Payments for Benefits	(17,241)	-	-	(989,657)
Sales and Services of Educational Activities	-	-	322,060	-
Sales and Services of Auxiliary Enterprises	-	-	406,761	-
Sales and Services to UW Hospital Authority	-	-	64,398	-
Scholarships and Fellowships	-	-	(149,647)	-
Other Operating Revenues	-	34	249,893	268,925
Other Operating Expenses	-	-	-	-
Other Sources of Cash	-	-	-	-
Other Uses of Cash	-	-	-	-
Net Cash Provided (Used) by Operating Activities	16,317	11,454	(961,941)	557,096
Cash Flows from Noncapital Financing Activities:				
Operating Grants Receipts	-	51,298	-	-
Grants Disbursed	-	(10,133)	-	-
Repayment of Bonds and Notes	-	(58,195)	-	-
Interest Payments	-	(40,494)	-	-
Property Tax Credit Payments	-	-	-	-
Noncapital Gifts and Grants	-	-	295,397	-
Interfund Loans Received	-	-	-	-
Interfund Loans Repaid	-	-	-	-
Transfers In	-	22,486	1,187,290	-
Transfers Out	(17)	(8,017)	(174,526)	(3,741)
Student Direct Lending Receipts	-	-	750,293	-
Student Direct Lending Disbursements	-	-	(752,748)	-
Other Cash Inflows from Noncapital Financing Activities	-	-	23,966	738,979
Other Cash Outflows from Noncapital Financing Activities	-	(1,251)	(72)	(1,289,248)
Net Cash Provided (Used) by Noncapital Financing Activities	(17)	(44,306)	1,329,600	(554,010)
Cash Flows from Capital and Related Financing Activities:				
Proceeds from Issuance of Debt	-	-	24,283	-
Capital Contributions	-	-	94,546	-
Repayment of Bonds and Notes	-	-	(252,654)	-
Interest Payments	-	-	(141,477)	-
Transfers In	-	-	-	-
Capital Lease Obligations	-	-	-	-
Proceeds from Sale of Capital Assets	-	-	-	-
Payments for Purchase of Capital Assets	(170)	-	(435,739)	-
Other Cash Inflows from Capital Financing Activities	-	-	37,807	-
Other Cash Outflows from Capital Financing Activities	-	-	-	-
Net Cash Provided (Used) by Capital and Related Financing Activities	(170)	-	(673,234)	-
Cash Flows from Investing Activities:				
Proceeds from Sale and Maturities of Investment Securities	125,605	5,930	100,796	-
Purchase of Investment Securities	(200,944)	(10,705)	(89,474)	-
Cash Payments for Loans Originated	-	-	-	-
Collection of Loans	-	-	-	-
Investment and Interest Receipts	45,335	9,069	7,669	49
Net Cash Provided (Used) by Investing Activities	(30,004)	4,294	18,991	49
Net Increase (Decrease) in Cash and Cash Equivalents	(13,874)	(28,558)	(286,584)	3,136
Cash and Cash Equivalents, Beginning of Year	82,578	506,153	1,685,329	6,546
Cash and Cash Equivalents, End of Year	$ 68,703	$ 477,594	$ 1,398,745	$ 9,682

Business-type Activities - Enterprise Funds		Governmental Activities -
Nonmajor Enterprise	Totals	Internal Service Funds
$ 2,236,373	$ 3,548,445	$ 238,972
(147,405)	(1,313,012)	(136,873)
(290,489)	(3,274,565)	(43,063)
-	1,130,910	-
-	1,158,056	-
(337,394)	(337,394)	-
(30)	(240,276)	-
20,176	224,815	-
6,306	57,956	-
(1,490,258)	(2,497,156)	(31,255)
-	322,060	-
-	406,761	-
-	64,398	-
-	(149,647)	-
23,067	541,919	81
(47,732)	(47,732)	-
9,669	9,669	5,280
(8,950)	(8,950)	(542)
(26,666)	(403,740)	32,601
1,482	52,780	-
(2,973)	(13,106)	-
(21,335)	(79,530)	-
(5,012)	(45,506)	(5)
(168,358)	(168,358)	-
-	295,397	-
7,290	7,290	2,155
(15,608)	(15,608)	(2,994)
94,211	1,303,987	5,323
(33,936)	(220,236)	(18,335)
-	750,293	-
-	(752,748)	-
498	763,443	-
-	(1,290,571)	-
(143,742)	587,525	(13,855)
3,313	27,596	4,411
7,347	101,893	-
(5,636)	(258,290)	(15,652)
(2,166)	(143,642)	(7,571)
1,568	1,568	-
(354)	(354)	(869)
15	15	1,094
(18,848)	(454,757)	(19,804)
456	38,263	1,790
(1,342)	(1,342)	-
(15,647)	(689,051)	(36,601)
8,826	241,158	-
(4,420)	(305,543)	-
(172)	(172)	-
241	241	-
71,310	133,431	-
75,786	69,115	-
(110,269)	(436,150)	(17,856)
771,902	3,052,508	45,134
$ 661,633	$ 2,616,358	$ 27,279

(Continued)

Statement of Cash Flows - Proprietary Funds
For the Fiscal Year Ended June 30, 2014

(Continued)

	Business-type Activities - Enterprise Funds			
	Injured Patients and Families Compensation	Environmental Improvement	University of Wisconsin System	Unemployment Reserve
Reconciliation of Operating Income (Loss) to Net Cash Provided (Used) by Operations:				
Operating Income (Loss)	$ 50,399	$ 11,918	$ (1,215,030)	$ 541,215
Adjustment to Reconcile Operating Income (Loss) to Net Cash Provided (Used) by Operating Activities:				
Depreciation	60	-	273,474	-
Provision for Uncollectible Accounts	-	-	-	(9,325)
Operating Income (Investment Income) Classified as Investing Activity	-	-	-	-
Operating Expense (Interest Expense) Classified as Noncapital Financing Activity	-	33,783	-	-
Miscellaneous Nonoperating Income (Expense)	-	-	-	-
Changes in Assets and Liabilities:				
Decrease (Increase) in Receivables	245	(34,073)	(34,217)	36,403
Decrease (Increase) in Due from Other Funds	-	(673)	(493)	58
Decrease (Increase) in Due from Component Units	-	-	(838)	-
Decrease (Increase) in Due from Other Governments	-	-	15,375	9,328
Decrease (Increase) in Inventories	1	-	(1,486)	-
Decrease (Increase) in Prepaid Items	-	16	(11,552)	-
Decrease (Increase) in Other Assets	-	-	-	-
Increase (Decrease) in Accounts Payable and Other Accrued Liabilities	(37)	58	10,292	(9,555)
Increase (Decrease) in Due to Other Funds	10	566	(13,531)	(1,205)
Increase (Decrease) in Due to Component Units	-	-	(129)	-
Increase (Decrease) in Due to Other Governments	-	(30)	(1,854)	(9,824)
Increase (Decrease) in Tax and Other Deposits	-	-	-	-
Increase (Decrease) in Unearned Revenue	(2,851)	-	7,268	-
Increase (Decrease) in Interest Payable	-	(116)	-	-
Increase (Decrease) in Compensated Absences	9	2	(4,802)	-
Increase (Decrease) in Postemployment Benefits	(2)	1	15,582	-
Increase (Decrease) in Future Benefits and Loss Liabilities	(31,518)	-	-	-
Total Adjustments	(34,082)	(464)	253,089	15,882
Net Cash Provided (Used) by Operating Activities	$ 16,317	$ 11,454	$ (961,941)	$ 557,096
Noncash Investing, Capital and Financing Activities:				
Assets Acquired through Capital Leases	$ -	$ -	$ 30,265	$ -
Lottery Prize Annuity Investment Liability	-	-	-	-
Net Change in Unrealized Gains and Losses	38,829	(4,020)	38,123	-
Other	715	10,027	16,191	-

The notes to the financial statements are an integral part of this statement.

Business-type Activities - Enterprise Funds		Governmental Activities -
Nonmajor Enterprise	Totals	Internal Service Funds
$ 127	$ (611,371)	$ 10,559
16,635	290,169	22,871
(663)	(9,988)	-
(253)	(253)	-
5,013	38,796	-
2,108	2,108	196
24,548	(7,093)	(352)
(22,548)	(23,657)	(15,136)
-	(838)	-
(2,542)	22,161	439
(64)	(1,549)	447
(98,434)	(109,970)	2,103
(896)	(896)	-
6,842	7,601	3,191
(1,323)	(15,483)	1,525
-	(129)	-
(416)	(12,123)	924
623	623	-
7,437	11,854	-
-	(116)	-
865	(3,925)	375
922	16,503	(11)
35,354	3,836	5,469
(26,793)	207,631	22,041
$ (26,666)	$ (403,740)	$ 32,601
$ -	$ 30,265	$ 5,175
2,417	2,417	-
1,599	74,532	-
698	27,630	9

Statement of Fiduciary Net Position
June 30, 2014

(In Thousands)

	Pension and Other Employee Benefit Trust	Investment Trust	Private-Purpose Trust	Agency
Assets				
Cash and Cash Equivalents	$ 3,172,948	$ 2,586,041	$ 49,469	$ 31,147
Securities Lending Collateral	1,002,722	-	-	-
Prepaid Items	38,601	-	9,881	1,300
Receivables (net of allowance):				
Prior Service Contributions Receivable	62,516	-	-	-
Benefits Overpayment Receivable	3,325	-	-	-
Due from Other Funds	33,516	-	17	2,036
Due from Component Units	5,663	-	-	-
Interfund Receivables	37,921	-	-	-
Due from Other Governments	108,399	-	6,837	720
Due from Employers	-	-	-	12,999
Interest and Dividends Receivable	236,577	-	-	-
Investment Sales Receivable	773,650	-	-	-
Other Receivables	14,439	-	29,047	1,218
Total Receivables	1,276,007	-	35,901	16,974
Investments:				
Fixed Income	26,372,170	-	-	-
Stocks	48,960,585	-	-	-
Options	5,070	-	-	-
Financial Futures Contracts and Swaps	49,076	-	-	-
Limited Partnerships	10,381,478	-	-	-
Preferred Securities	231,255	-	-	-
Convertible Securities	52,398	-	-	-
Real Estate	739,443	-	-	-
Investments of Private Purpose Trust Funds	-	-	3,678,835	-
Investments of Agency Funds	-	-	-	95
Multi-asset Investments	3,544,183	-	-	-
External Investment Pool	605,634	-	-	-
Foreign Currency Contracts	(12,130)	-	-	-
Total Investments	90,929,162	-	3,678,835	95
Capital Assets	3,365	-	-	-
Other Assets	-	-	-	319,199
Total Assets	96,422,804	2,586,041	3,774,086	$ 368,715
Liabilities				
Accounts Payable and Other Accrued Liabilities	55,491	-	23,649	$ 31,791
Reverse Repurchase Agreements	862,948	-	-	-
Securities Lending Collateral Liability	1,002,722	-	-	-
Annuities Payable	288,159	-	-	-
Due to Other Funds	63,595	112	9,816	-
Interfund Payables	37	-	37,921	-
Tax and Other Deposits	-	-	-	336,924
Future Benefits and Loss Liabilities	-	-	5,299	-
Short Sales of Securities	136,915	-	-	-
Investment Payable	518,245	-	-	-
Unearned Revenue	1,087	-	16,093	-
Compensated Absences Payable	2,267,704	-	-	-
Total Liabilities	5,196,903	112	92,777	$ 368,715
Net Position				
Held in Trust for Pension Benefits, Pool Participants and Other Purposes	$ 91,225,902	$ 2,585,930	$ 3,681,309	

The notes to the financial statements are an integral part of this statement.

Statement of Changes in Fiduciary Net Position
For the Fiscal Year Ended June 30, 2014

(In Thousands)

	Pension and Other Employee Benefit Trust	Investment Trust	Private-Purpose Trust
Additions			
Contributions:			
Employer Contributions	$ 1,025,311	$ -	$ -
Employee Contributions	907,640	-	-
Other	-	-	190
Total Contributions	1,932,951	-	190
Deposits	-	9,625,967	381,954
Premiums	-	-	200,335
Federal Subsidy	-	-	19,438
Investment Income:			
Net Appreciation (Depreciation) in Fair Value of Investments	10,135,139	-	-
Interest	645,745	-	-
Dividends	1,125,694	-	-
Securities Lending Income	26,091	-	-
Other	209,243	-	-
Investment Income of Investment, Private Purpose, and Other Employee Benefit Trust Funds	373,288	27,886	487,732
Less:			
Investment Expense	(362,011)	(529)	(5,834)
Securities Lending Rebates and Fees	(2,241)	-	-
Investment Income Distributed to Other Funds	(434,429)	-	-
Net Investment Income	11,716,519	27,357	481,897
Interest on Prior Service Receivable	3,533	-	-
Miscellaneous Income	318	-	3
Total Additions	13,653,321	9,653,324	1,083,817
Deductions			
Retirement Benefits and Refunds:			
Retirement, Disability, and Beneficiary	4,224,358	-	-
Separations	33,271	-	-
Total Retirement Benefits and Refunds	4,257,629	-	-
Distributions	25,918	9,893,672	296,312
Other Benefit Expense	338,596	-	231,174
Administrative Expense	28,052	113	10,589
Transfers Out	-	-	2
Total Deductions	4,650,195	9,893,785	538,077
Net Increase (Decrease)	9,003,126	(240,461)	545,740
Net Position - Beginning of Year	82,222,776	2,826,391	3,135,569
Net Position - End of Year	$ 91,225,902	$ 2,585,930	$ 3,681,309

The notes to the financial statements are an integral part of this statement.

Notes To The Financial Statements

Index

Page

Summary of Significant Accounting Policies

Note 1. Summary of Significant Accounting Policies 42
- A. Basis of Presentation 42
- B. Financial Reporting Entity 42
- C. Government-wide and Fund Financial Statements 44
- D. Measurement Focus, Basis of Accounting, and Financial Statement Presentation 44
- E. Assets, Deferred Outflows of Resources, Liabilities, Deferred Inflows of Resources, and Net Position/Fund Balance 47
  1. Cash and Cash Equivalents 47
  2. Investments 47
  3. Mortgage and Other Loans 47
  4. Forestation State Tax 47
  5. Interfund Assets/Liabilities 47
  6. Inventories and Prepaid Items 48
  7. Capital Assets 48
  8. Restricted and Limited Use Assets 49
  9. Local Assistance Aids 49
  10. Long-term Debt Obligations 49
  11. Compensated Absences 50
  12. Unearned Revenue 50
  13. Self-Insurance 50
  14. Deferred Outflows of Resources and Deferred Inflows of Resources 51
  15. Fund Balance Classification and Restricted Net Position 51

Explanation of Certain Differences Between Governmental Fund Statements and Government-Wide Statements

Note 2. Detailed Reconciliation of the Government-wide and Fund Statements 54
- A. Explanation of Differences Between the Balance Sheet - Governmental Funds and the Statement of Net Position 54
- B. Explanation of Differences Between the Statement of Revenues, Expenditures, and Changes in Fund Balances - Governmental Funds and the Statement of Activities 56

Stewardship and Compliance

Note 3. Budgetary Control 58

Note 4. Deficit Fund Balance/Fund Net Position, Restricted Net Position, Budget Stabalization Arrangement, Minimum Fund Balance Policy, and Fund Balance of Governmental Funds 58

Detailed Disclosures Regarding Assets and Revenues

Note 5. Deposits and Investments 60
- A. Deposits 60
  1. Primary Government 60
- B. Investments 61
  1. Primary Government 61
  2. State Investment Fund 75
  3. Lottery Investments and Related Future Prize Obligations 77

Note 6. Receivables and Net Revenues 79
- A. Receivables 79
- B. Net Revenues 79

Note 7. Capital Assets 80

Note 8. Endowments 84

Note 9. Interfund Receivables, Payables, and Transfers 85
- A. Due from/to Other Funds 85
- B. Interfund Receivables/Payables 86
- C. Advances to/from Other Funds 86
- D. Interfund Transfers 87

Page

Detailed Disclosures Regarding Liabilities and Expenses/Expenditures

Note 10. Changes in Long-term Liabilities..... 88

Note 11. Bonds, Notes and Other Debt Obligations..... 90
A. General Obligation Bonds..... 90
B. Annual Appropriation Bonds..... 93
C. Revenue Bonds..... 96
D. Refundings, Exchanges and Early Extinguishments..... 98
E. Short-term Financing..... 99
F. Certificates of Participation..... 100
G. Arbitrage Rebate..... 100
H. Moral Obligation Debt..... 100
I. Credit Agreements..... 101

Note 12. Lease Commitments and Installment Purchases..... 102
A. Capital Leases..... 102
B. Operating Leases..... 103
C. Installment Purchases..... 103

Note 13. Pollution Remediation Obligations..... 104

Note 14. Retirement Plan..... 105

Note 15. Milwaukee Retirement System..... 107

Note 16. Postemployment Benefits - State Health Insurance Program..... 108

Note 17. Other Postemployment Benefits (OPEB) Plans 110

Note 18. Public Entity Risk Pools Administered by the Department of Employee Trust Funds..... 113
A. Description of Funds..... 113
B. Accounting Policies for Risk Pools..... 113
C. Unpaid Claims Liabilities..... 114
D. Trend Information..... 114

Note 19. Self-Insurance..... 115

Note 20. Insurance Funds..... 116
A. Primary Government
1. Local Government Property Insurance Fund..... 116
2. State Life Insurance Fund..... 117
3. Injured Patients and Families Compensation Fund..... 118

Note 21. Deferred Outflows of Resources and Deferred Inflows of Resources..... 120

Other Note Disclosures

Note 22. Segment Information and Condensed Financial Data..... 121

Note 23. Component Units - Condensed Financial Information..... 122

Note 24. Restatements of Beginning Fund Balances/Fund Net Positions and Other Changes..... 124
A. Fund Statements - Governmental Funds..... 124
B. Fund Statements - Proprietary Funds..... 124
C. Fund Statements - Fiduciary Funds..... 125
D. Government-wide Statements..... 125

Note 25. Litigation, Contingencies and Commitments..... 126
A. Litigation and Contingencies 126
B. Commitments..... 127

Note 26. Subsequent Events 128

NOTE 1. SUMMARY OF SIGNIFICANT ACCOUNTING POLICIES

A. Basis of Presentation

The accompanying basic financial statements have been prepared in conformity with generally accepted accounting principles (GAAP) for governments as prescribed by the Governmental Accounting Standards Board (GASB).

B. Financial Reporting Entity

For GAAP purposes, the State of Wisconsin includes all funds, elected offices, departments and agencies of the State, as well as boards, commissions, authorities and universities. The State has also considered all potential "component units" for which it is financially accountable, and other affiliated organizations for which the nature and significance of their relationship, including their ongoing financial support, with the State are such that exclusion would cause the State's financial statements to be misleading or incomplete.

The decision to include a potential component unit in the State's reporting entity is based on the criteria set forth in GASB Statement No. 14, *The Financial Reporting Entity,* GASB Statement No. 39*, Determining Whether Certain Organizations Are Component Units, an amendment of GASB Statement No. 14,* and GASB Statement No. 61, *The Financial Reporting Entity: Omnibus, an amendment of GASB Statements No. 14 and No. 34.* GASB Statement No. 14 criteria include the ability to appoint a voting majority of an organization's governing body and (1) the ability of the State to impose its will on that organization or (2) the potential for the organization to provide specific financial benefits to, or impose specific financial burdens on, the State. GASB Statement No. 39 provisions relate to separately legal, tax-exempt organizations and include: (1) the economic resources received or held are entirely or almost entirely for the direct benefit of the State, (2) the State is entitled to, or has the ability to otherwise access, a majority of the economic resources received or held by the separate organization, and (3) the economic resources received or held by an individual organization that the State is entitled to, or has the ability to otherwise access, are significant to the State. GASB Statement No. 61 modifies certain requirements for inclusion in the financial reporting entity, especially in regards to the fiscal dependency criterion where a financial benefit or burden relationship is now required. It also amends the "blending" criteria for component units and clarifies the reporting of equity interests in legally separate organizations.

Based upon the application of the criteria contained in GASB Statement No. 14, as amended by GASB Statement No. 39, the Wisconsin Public Broadcasting Foundation, Inc. is reported as a blended component unit; and the Wisconsin Housing and Economic Development Authority, the Wisconsin Health Care Liability Insurance Plan, the University of Wisconsin Hospital and Clinics Authority, the Wisconsin Economic Development Corporation and the University of Wisconsin Foundation, are presented as discrete component units, as discussed below.

Complete financial statements of the individual component units that issue separate statements can be obtained from their respective administrative offices:

Wisconsin Public Broadcasting Foundation Inc.
Wisconsin Educational Communications Board
3319 West Beltline Highway
Madison, WI 53713
http://www.ecb.org

Wisconsin Housing and Economic Development Authority
201 West Washington Avenue, Suite 700
Madison, WI 53703
http://www.wheda.com

Wisconsin Health Care Liability Insurance Plan
Office of the Commissioner of Insurance
125 South Webster Street
Madison, WI 53703
http://oci.wi.gov

University of Wisconsin Hospital and Clinics Authority
301 South Westfield Road
Madison, WI 53717
http://www.uwhealth.org

Wisconsin Economic Development Corporation
201 West Washington Avenue
Madison, Wisconsin 53703
http://inwisconsin.com

University of Wisconsin Foundation
1848 University Avenue
Madison, WI 53726-4090
https://www.supportuw.org

Blended Component Unit

Blended component units are entities that are legally separate from the State, but are so intertwined with the State that they are, in substance, the same as the State. The blended component unit serves or benefits the primary government. They are reported as part of the State and blended into the appropriate funds.

Wisconsin Public Broadcasting Foundation, Inc. – The Wisconsin Public Broadcasting Foundation, Inc. (Foundation), created in 1983 by the Wisconsin Legislature, is a private, non-stock, nonprofit Wisconsin Corporation, wholly owned by the Wisconsin Educational Communications Board (ECB), a unit of the State. The Foundation solicits funds in the name of, and with the approval of, the ECB. The Foundation's funds are managed by a five-member board of trustees consisting of the executive director of the ECB and four members of the ECB board. The Foundation is reported as a special revenue fund.

Discretely Presented Component Units

Discretely presented component units are entities which are legally separate from the State, but are financially accountable to the State, whose relationship with the State is such that exclusion would cause the State's financial statements to be misleading or incomplete. The Wisconsin Housing and Economic Development Authority, the Wisconsin Health Care Liability Insurance Plan, the University of Wisconsin Hospital and Clinics Authority, the Wisconsin Economic Development Corporation and the University of Wisconsin Foundation are reported in a separate column and in separate rows in the government-wide statements to emphasize that they are legally separate.

Wisconsin Housing and Economic Development Authority – The Wisconsin Housing and Economic Development Authority (Authority) was established by the Wisconsin Legislature in 1972 to help meet the housing needs of Wisconsin's low and moderate income citizens. The State has significantly expanded the scope of services of the Authority by adding programs that include financing for farmers and for economic development projects. While the Authority receives no State tax dollars for its bond-supported programs and the State is not liable on bonds the Authority issues, the State has the ability to impose its will on the Authority through legislation. The State appoints the Authority's Board. The Authority reports on a June 30 fiscal year-end.

Wisconsin Health Care Liability Insurance Plan – The Wisconsin Health Care Liability Insurance Plan (Plan) was established by rule of the Commissioner of Insurance of the State of Wisconsin to provide health care liability insurance and liability coverage normally incidental to health care liability insurance to eligible health care providers in the State. Eight out of 13 members of the Board of Directors are appointed by the Governor, and the State has the ability to impose its will upon the Plan. The Plan reports on a fiscal year ended December 31.

University of Wisconsin Hospital and Clinics Authority – The University of Wisconsin Hospital and Clinics Authority (Hospital) is a not-for-profit academic medical center. The Hospital operates an acute-care hospital with 566 beds, numerous specialty clinics, and six intensive care units with a total of 83 beds, and it provides comprehensive health care to patients, education programs, research and community service. Prior to June 1996, the Hospital was a unit of the University of Wisconsin-Madison. In June 1996, in accordance with legislation enacted by the State Legislature, the Hospital was restructured as a Public Authority, a public body corporate and politic created by State statutes. The State appoints a majority of the Hospital's Board of Directors and a financial benefit/burden relationship exists between the Hospital and the State. The Hospital reports on a June 30 fiscal year-end.

The legislation that created the Hospital Authority also provided, among other things, for the Board of Regents of the University of Wisconsin System to execute various agreements with the Hospital. These agreements include an Affiliation Agreement, a Lease Agreement, a Conveyance Agreement and a Contractual Services Agreement and Operating and Service Agreement.

The Affiliation Agreement requires the Hospital to continue to support the educational, research and clinical activities of the University of Wisconsin-Madison, which are administered by the Hospital. Under the terms of a Lease Agreement, the Hospital leases facilities, which were occupied by the Hospital as of June 29, 1996. Under a Conveyance Agreement, certain assets and liabilities related to the Hospital were identified and transferred to the Hospital effective July 1, 1996. Subject to the Contractual Services Agreement and Operating and Service Agreement between the Board of Regents and the Hospital, the two parties have entered into contracts for the continuation of services in support of programs and operations.

Wisconsin Economic Development Corporation-The Wisconsin Economic Development Corporation (WEDC) is a legally separate body corporate and politic. The WEDC's primary purpose is economic development activities in the State. The State appoints a majority of the WEDC's Board, has the ability to impose its will on the WEDC, and a financial benefit/burden relationship exists. The WEDC reports on a fiscal year ended June 30.

University of Wisconsin Foundation – The University of Wisconsin Foundation (the Foundation) is a legally separate, tax-exempt component unit of the State. The Foundation acts primarily as a fund-raising organization to supplement the resources that are available to the University of Wisconsin-Madison and several other units of the University of Wisconsin System (a fund of the State) in support of its programs. These include scientific, literary, athletic and educational program purposes. Although the State does not control the timing or amount of receipts from the

Foundation, the majority of resources, or income thereon, that the Foundation holds and invests, are restricted to the activities of the University of Wisconsin-Madison and other units of the University of Wisconsin System by the donors. Because these restricted resources held by the Foundation can only be used by, or for the benefit of, the University of Wisconsin-Madison and several other units of the University of Wisconsin System, the Foundation is considered a component unit of the State. The Foundation reports on a fiscal year ended December 31.

Related Organizations

These related organizations are excluded from the reporting entity because the State's accountability does not extend beyond appointing a voting majority of the organization's board members. Financial statements are available from the respective organizations.

Wisconsin Health and Educational Facilities Authority – a public body politic and corporate that provides financing for capital expenditures and refinancing of indebtedness for Wisconsin health care and educational institutions.

Bradley Center Sports and Entertainment Corporation – a public body politic and corporate that operates the Bradley Center.

Fox River Navigational System Authority – created under Chapter 237 as a public body corporate and politic to oversee the Fox River navigational system after the federal government (the U.S. Army Corps of Engineers) transferred the system to the State.

Health Insurance Risk-Sharing Plan Authority – created under 2005 Wisconsin Act 74, Chapter 149, to assume all administrative responsibilities of the health insurance risk-sharing plan.

C. Government-wide and Fund Financial Statements

The *government-wide* financial statements consist of the statement of net position and the statement of activities.

These statements report information on all activities, except for fiduciary activities, of the primary government and its component units. The statement of net position and the statement of activities distinguish between the governmental and business-type activities of the State. Governmental activities are generally financed through taxes, intergovernmental revenues and other nonexchange revenues. Business-type activities are generally financed in whole or in part by fees charged to external parties for goods and services. The focus of the government-wide statements is the primary government. A separate column on the statement of net position and the statement of activities reports activities for all discretely presented component units.

The *fund* financial statements provide detailed information on all governmental, proprietary and fiduciary funds. Separate columns are presented for all major governmental and enterprise funds. Nonmajor governmental and enterprise funds are aggregated and presented as a single column on the respective governmental or proprietary statements. Internal service funds are exempt from the major fund reporting requirements and are aggregated and ultimately reported as a single column on the proprietary statements. Fiduciary funds are also exempt from major fund reporting and are aggregated by fund type and ultimately reported as single columns on the fiduciary statements.

In Fiscal Year 2013, the State implemented GASB Statement 63 *Financial Reporting of Deferred Outflows of Resources, Deferred Inflows of Resources, and Net Position.* This statement provides financial reporting guidance for deferred outflows of resources and deferred inflows of resources. GASB Concepts Statement No. 4, *Elements of Financial Statements,* introduced and defined those elements as a consumption of net assets by the government that is applicable to a future reporting period, and an acquisition of net assets by the government that is applicable to a future reporting period, respectively. Previous financial reporting standards did not include guidance for reporting those financial statement elements, which are distinct from assets and liabilities.

In Fiscal Year 2014, the State implemented GASB Statement 65 *Items Previously Reported as Assets and Liabilities.* This Statement establishes accounting and financial reporting standards that reclassify, as deferred outflows of resources or deferred inflows of resources, certain items that were previously reported as assets and liabilities and recognizes, as outflows of resources or inflows of resources, certain items that were previously reported as assets and liabilities.

D. Measurement Focus, Basis of Accounting, and Financial Statement Presentation

The *government-wide* statement of net position and statement of activities, as well as the *proprietary and fiduciary fund* statements, are reported using the economic resources measurement focus and the accrual basis of accounting. With this measurement focus, all assets, deferred outflows of resources, liabilities, and deferred inflows of resources associated with the operation of these funds are included on the statement of net position. Under the accrual basis, revenues are recorded when earned and expenses are recorded when the related liability is incurred.

In the University of Wisconsin System's enterprise fund, revenues and expenses of an academic term that spans two fiscal years are recognized in two years based on a proration of summer session days.

In reporting the financial activity of its enterprise funds and business-type activities, the State applies all applicable GASB pronouncements.

Most of the funds included in the State's Comprehensive Annual Financial Report are presented on a fiscal year ended June 30. However, because funds of the Department of Employee Trust Funds (DETF) are administered on a calendar year basis, they are presented on a fiscal year ended December 31. Funds reported as of December 31 include: Wisconsin Retirement System, Accumulated Sick Leave, Duty Disability, Reimbursed Employee Expense, Local Retiree Life Insurance, Retiree Life Insurance, Milwaukee Retirement System, Retiree Health Insurance, Local Retiree Health Insurance, Income Continuation Insurance, Long-term Disability Insurance, Health Insurance, and Life Insurance.

As a result of the differences in timing, transactions between funds with different fiscal year ends may result in inconsistencies in amounts reported as due to/due from other funds or as interfund transfers. Similar differences may occur in amounts reported as due to/from component units.

The University of Wisconsin Foundation and Wisconsin Health Care Liability Insurance Plan are reported as component units. The Foundation financial statements are prepared using accounting standards promulgated by the Financial Accounting Standards Board as they apply to not-for-profit corporations. The Plan financial statements are prepared using prescribed statutory accounting practices included in the National Association of Insurance Commissioner's Accounting Practices and Procedures Manual. Statutory accounting practices vary somewhat from United States GAAP but are expected to be immaterial.

Governmental fund financial statements are accounted for using the current financial resources measurement focus. With this measurement focus, only current assets and current liabilities generally are included on the balance sheet. Operating statements of these funds present increases (i.e., revenues and other financing sources) and decreases (i.e., expenditures and other financing uses) in net available financial resources.

Governmental funds are reported on the modified accrual basis of accounting. This basis of accounting recognizes revenues generally when they become measurable and available to pay current reporting period liabilities. For this purpose, the State considers tax revenues to be available if they are collected within 60 days of the end of the current fiscal year end. Other revenues are considered to be available if received within one year after the fiscal year end except for tobacco settlement revenues for which just one-half of revenues expected to be received within one year are recognized. Material revenue sources susceptible to accrual include individual and corporate income taxes, sales taxes, public utility taxes, motor fuel taxes and federal revenues.

Expenditures and related liabilities are recognized when obligations are incurred as a result of the receipt of goods and services. However, expenditures related to debt service, compensated absences, and claims and judgments, are recorded only when payment is due.

The State reports the following major funds:

Major Governmental Funds

- *General Fund* – the primary operating fund of the State, accounts for all financial transactions except those required to be accounted for in another fund.
- *Transportation Fund* – a special revenue fund, accounts for the proceeds from motor fuel taxes, vehicle registrations, licensing fees, and federal and local governments which are used to supply and support safe, efficient and effective transportation in Wisconsin.
- *Capital Improvement Fund* - a capital projects fund, accounts for the proceeds received from general obligation bonds and notes, and associated interest earnings. Resources of the fund are used for the acquisition or construction of major capital facilities and for repair and maintenance projects.

Major Enterprise Funds

- *Injured Patients and Families Compensation Fund* – accounts for the program to provide excess medical malpractice insurance for Wisconsin health care providers. The revenues to finance this insurance are primarily derived from assessments against health care providers.
- *Environmental Improvement Fund* – accounts for financial resources generated and used for clean water projects. Federal capitalization grants, interest earnings, revenue bond proceeds, and general obligation bond proceeds are its primary funding sources.
- *University of Wisconsin System Fund* – accounts for the 13 universities, 13 two-year colleges, the University of Wisconsin Extension and System Administration.
- *Unemployment Reserve Fund* – accounts for unemployment contributions made by employers, federal program receipts, benefit payment recoveries and unemployment benefits paid to laid off workers in the State.

In addition, the State reports the following fund types:

Governmental Funds

- *Special Revenue Funds* – account for and report the proceeds of specific revenue sources that are restricted or committed to expenditure for specified purposes other than debt service or capital projects. Examples include the Conservation Fund and the Petroleum Inspection Fund.

- *Debt Service Funds* – account for and report financial resources that are restricted, committed, or assigned to expenditure for principal and interest. Financial resources that are being accumulated for future principal and interest are also reported in debt service funds.

- *Capital Projects Funds* – account for and report financial resources that are restricted, committed or assigned to expenditure for capital outlays, including the acquisition or construction of capital facilities and other capital assets (other than those financed by proprietary funds or that will be held in trust for individuals, private organizations, or other governments).

- *Permanent Funds* – account for and report resources that are restricted to the extent that only earnings, and not principal, may be used for purposes that support the State's programs – that is, for the benefit of the State or its citizenry.

Proprietary Funds

- Enterprise Funds – account for the activities for which fees are charged to external users for goods or services. Examples include the Lottery Fund and the Veterans Trust Fund.

- *Internal Service Funds* – account for the operations of State agencies which provide goods or services to other State units or other governments on a cost-reimbursement basis. These services include technology, fleet management, financial, facilities management, and risk management. Additional goods and services are provided by the inmate work experience program, Badger State Industries.

Fiduciary Funds

- *Pension and Other Employee Benefit Trust Funds* – account for the Wisconsin Retirement System as well as other employee benefit programs including accumulated sick leave, duty disability, employee reimbursement accounts, life insurance, and retiree life insurance.

- *Investment Trust Funds* – account for the local government investment pool managed by the State Treasurer and the Milwaukee Retirement System.

- *Private-purpose Trust Funds* – account for the State-sponsored college savings programs and the BadgerRx for Individuals Fund.

- *Agency Funds* – account for the assets of liquidated insurance companies to insure payments to claimants, transactions of the retiree health insurance program, assets held by the State for inmates and residents of state facilities, deposits of bank and insurance companies doing business in the state, and the collection and disbursement of court-ordered support payments.

Amounts reported as program revenues on the government-wide statement of activities include (a) charges for services – amounts received from customers or applicants who purchase, use or directly benefit from the goods, services or privileges provided by the State; including interest earnings from various loan funds/ component units, (b) program-specific operating grants, contributions, and restricted interest, and (c) program-specific capital grants, contributions, and restricted interest. General revenues consist of taxes and all other revenues that do not meet the definition of program revenues. Special items, if any, are significant transactions or events within the control of management that are either unusual in nature or infrequent in occurrence.

As a general rule, the effect of interfund activity has been eliminated from the government-wide financial statements. This includes all internal service fund activity, as well as other internal allocations. Exceptions to this general rule are certain charges between various functions of the government, whose elimination would distort the direct costs and program revenues reported for the various functions concerned.

The revenues and expenses shown on the proprietary fund statements are identified as either operating or nonoperating. Operating revenues and expenses generally result from providing goods and services in connection with a proprietary fund's primary mission. The State's enterprise funds are involved in many diverse fields including patient care, insurance programs, loan programs, the University of Wisconsin System, employee benefit plans, and the lottery. The internal service funds provide services and goods to other State agencies and departments.

A significant portion of operating revenues for the proprietary funds is recorded under charges for goods and services. In the case of the State's loan program enterprise funds, investment and interest income is an important component of operating revenue. Operating revenues of the University of Wisconsin include tuition and fees, certain grants and contracts resulting from exchange transactions, and sales and services of educational activities and auxiliary enterprises. In regards to the employee benefit plans, the primary operating revenue source is participant and employer contributions. Operating expenses for the proprietary funds include the costs of sales and services, benefit expenses, administration expenses and depreciation on capital assets. All revenues and expenses not related to a fund's primary purpose are reported as nonoperating.

When both restricted and unrestricted resources are available for use, it is the State's policy to use restricted resources first, then unrestricted resources as they are needed.

E. Assets, Deferred Outflows of Resources, Liabilities, Deferred Inflows of Resources, and Net Position/Fund Balances

1. Cash and Cash Equivalents

Cash balances of most funds are deposited with the Department of Administration where the available balances beyond immediate needs are pooled in the State Investment Fund for short-term investment purposes. Balances pooled are restricted to legally stipulated investments valued consistent with GASB Statement No. 31, *Accounting and Financial Reporting for Certain Investments and for External Investment Pools*. Cash balances not controlled by the Department of Administration may be invested where permitted by statute.

Cash and cash equivalents, reported on the balance sheet and statement of cash flows, include bank accounts, petty cash, cash in transit, short-term investments with an original maturity of three months or less such as certificates of deposit, money market certificates and repurchase agreements and individual funds' shares in the State Investment Fund.

GASB Statement No. 40, *Deposit and Investment Risk Disclosures*, requires disclosure of risks associated with deposit and investment balances and the policies applied to mitigate such risks. Specific disclosures are included in Note 5, Deposits and Investments.

2. Investments

The State may invest in direct obligations of the United States and Canada, securities guaranteed by the United States, certificates of deposit issued by banks in the United States and solvent financial institutions in the State, commercial paper and nonsecured corporate notes and bonds, bankers acceptances, participation agreements, privately placed bonds and mortgages, common and preferred stock and other securities approved by applicable sections of the Wisconsin Statutes, bond resolutions, and various trust indentures (see Note 5 to the financial statements).

Generally, investments of the primary government are reported at fair value consistent with the provisions of GASB Statement No. 31, *Accounting and Financial Reporting for Certain Investments and for External Investment Pools*. Typically, fair value information is determined using quoted market prices. However, when quoted market prices are not available for certain securities, fair values are estimated through techniques such as discounted future cash flows, matrix pricing and multi-tiers.

There are a certain number of securities carried at cost. Certain non-public or closely held stocks are carried at cost since no independent quotation is available to price these securities. Further, certain investment agreements are reported on a cost basis because the State cannot readily determine whether these agreements meet the definition of interest-earning investment contracts as defined by GASB Statement No. 31. However, the impact on the financial statements is immaterial.

Under Wisconsin Statutes, the investment earnings of certain Permanent Funds are assigned to other funds. The following table shows the funds earning the investment income and the ultimate recipients of that income:

Fund Generating Investment Income	Fund Receiving Investment Income
Agricultural College	University of Wisconsin System
Normal School	General Fund and University of Wisconsin System
University	University of Wisconsin System
Benevolent	General Fund

3. Mortgage and Other Loans

Mortgage loans of the Veterans Mortgage Loan Repayment Fund and the Veterans Trust Fund programs, business-type activities, are stated at the outstanding loan balance less an allowance for doubtful accounts.

4. Forestation State Tax

The State levies an annual tax of two-tenths of one mill for each dollar of the assessed valuation of the property in the State, as described in Wis. Stat. Sec. 70.58. This tax is levied for the purpose of acquiring, preserving and developing the forests of the state; for forest crop law and county forest law administration and aid payments; and for the acquisition, purchase and development of forests. The proceeds of the tax are paid to the Conservation Fund.

This tax, the only property tax levied by the State, is levied to each county on or before the fourth Monday in August of each year on assessed valuation as of January 1 of that year. The tax is due and payable January 31 or on the due dates established through an installment option permitted under Wis. Stat. Sec. 74.12.

Consistent with the requirements of GASB Interpretation No. 5, Property Tax Revenue Recognition in Governmental Funds, collections received July 1 through August 31 that were due but unpaid at June 30 are accrued.

5. Interfund Assets/Liabilities

During the course of operations, numerous transactions occur between individual funds for goods provided or services rendered.

The balance sheet or statement of net position for proprietary and fiduciary funds classifies these receivables and payables as "Due from Other Funds" or "Due to Other Funds." Short-term interfund loans are classified as "Interfund Receivables" or "Interfund Payables." Long-term interfund loans are classified as "Advances to Other Funds" and "Advances from Other Funds".

Balances that exist between the primary government and component units are classified as "Due to/from Primary Government" and, correspondingly, "Due to/from Component Units".

Amounts reported in the funds as interfund assets/liabilities are eliminated in the governmental and business-type columns of the Statement of Net Position, except for the net residual amount due between governmental and business-type activities which is shown as internal balances.

6. Inventories and Prepaid Items

Inventories of governmental and proprietary funds are valued at cost, which approximates market, using the first-in/first-out, last in/first out, or weighted-average method. The costs of governmental fund-type inventories are recorded as expenditures when purchased rather than when consumed.

Inventories of the University of Wisconsin System held by central stores are valued at average cost, fuels are valued at market, and other inventories held by individual institutional cost centers are valued using a variety of cost flow assumptions that, for each type of inventory, are consistently applied from year to year.

Prepaid items reflect payments for costs applicable to future accounting periods.

The fund balances of governmental funds are reported as nonspendable for inventories and prepaid items, except in cases where prepaid items are offset by unearned revenues, to indicate that these accounts do not represent expendable available financial resources.

7. Capital Assets

Capital assets, which include property, plant, equipment, intangibles, land and infrastructure assets (roads, bridges, and buildings considered an ancillary part of roads), are reported in the applicable governmental or business-type activities columns in the government-wide financial statements. Assets of the primary government, other than infrastructure and land purchased for the construction of infrastructure assets, are capitalized when they have a unit cost of $5,000 or more (except for a collection of library resources that must have a cumulative value equal to or greater than $5.0 million and software purchased by the University of Wisconsin System) and a useful life of two or more years. In addition, internally generated intangible assets are capitalized only if costs are equal to or are greater than $1.0 million.

Purchased or constructed capital assets are valued at cost or estimated historical cost if actual historical cost is not practicably determinable. Donated capital assets are recorded at their fair value at the time received.

The State has elected to report infrastructure assets (roads, bridges and buildings considered an ancillary part of roads) using the modified approach. Under this method infrastructure assets are not required to be depreciated if the State manages its eligible infrastructure assets using an asset management system designed to maintain and preserve its infrastructure assets at a condition level established and disclosed by the State. All infrastructure assets constructed prior to July 1, 2000 have been recorded at estimated historical cost. The estimated historical cost was determined by calculating the current cost of a similar asset and deflating that cost using the Federal Highway Administration's composite index for federal aid highway construction to the estimated average construction date. All infrastructure assets constructed after July 1, 2000 have been recorded at historical cost. The costs of maintenance and preservation that do not add to the asset's capacity or efficiency are not capitalized. Interest incurred during construction is not capitalized.

Exhaustible capital assets of the primary government generally are depreciated on the straight-line method over the asset's useful life. Select buildings of the University of Wisconsin System are depreciated using the componentized method over the estimated useful life of the related assets. Depreciation expense is recorded in the government-wide financial statements, as well as in the proprietary fund statements. There is no depreciation recorded for land, construction in process, infrastructure, and certain other capital assets including the State Capitol and Executive Residence and associated furnishings, defined as inexhaustible. Generally, estimated useful lives are as follows:

Buildings and improvements	2 - 40 years
Equipment, machinery and furnishings	2 - 40 years

Collections of works of art, historical treasures, and similar assets, which are on public display, used in furtherance of historical education, or involved in advancement of artistic or historical research, are not capitalized unless these collections were already capitalized at June 30, 1999. Collections range from memorabilia on display in the Wisconsin Veterans Museum, the Wisconsin Historical Society Museum and other museums to buildings such as the Villa Louis Mansion and the Fur Trade Museum located at the Villa Louis historical site. In addition, works of art or historical treasures on display in the various State office buildings, as well as statues on display outside the State Capitol, also are not capitalized.

8. Restricted and Limited Use Assets

Governmental fund and proprietary fund assets required to be held and/or used as specified in bond indentures, bond resolutions, trustee agreements, board resolutions, and donor specifications have been reported as Restricted and Limited Use Assets.

9. Local Assistance Aids

Municipal and County Shared Revenue Program

Through the Municipal and County Shared Revenue Program, the State distributes general revenues collected from general State tax sources to municipal and county governments to be used for providing local government services. State statutes require that payment to local governments be made during July and November.

At June 30, 2014, the State was liable to various local governments for unpaid shared revenue aid. To measure the amount of the program allocable to the State's fiscal year, the amount is prorated over portions of recipient local governments' calendar fiscal years that are within the State's fiscal year. The result is that a liability of $440.9 million representing one-half of the total appropriated amount is reported at June 30, 2014 as Due to Other Governments.

State Property Tax Credit Program

At June 30, 2014, the State was liable to various taxing jurisdictions for the school levy, the first dollar, and the lottery property tax credits paid through the State Property Tax Credit Program.

The school levy tax credit provides property tax relief in the form of State credits on individual property tax bills.

The first dollar tax credit was first established for property taxes levied in 2008, and payable in 2009. This credit is allowed on every taxable real estate parcel containing an improvement in the state.

Under the lottery property tax credit, owners of property used as a primary residence receive a tax credit equal to the school property tax on a portion of the dwelling's value.

State statutes require that payment to local taxing jurisdictions for the school levy and first dollar tax credits be made during July. Although the state property tax credit is calculated on the property tax levy for school purposes, the State's July payment is paid to an administering municipality who treats the payment the same as other tax collections and distributes the collections to the various tax levying jurisdictions (e.g., cities, towns, and school districts).

The portion of the liability payable to school districts for the school levy and first dollar tax credits represents the amount of the July payment earned over the school districts' previous fiscal year ended June 30. Since the entire school districts' portion of the July payment occurs within the State's fiscal year, 100 percent of the July payment relating to the school taxing jurisdictions' levy is reported as a liability at June 30, 2014.

The portion of the liability payable to general government for the school levy and first dollar tax credits represents the amount of the July payment prorated over the portion of the local governments' calendar year which is within the State's fiscal year. The result is that 50 percent of the July payment based on the general government taxing jurisdictions' levy is reported as a liability at June 30, 2014.

The aggregated State Property Tax Credit Program liability of $678.4 million is reported in the General Fund as Due to Other Governments. Of that amount, $567.1 million relates to the school levy tax credit and $111.3 million relates to the first dollar tax credit.

The lottery property tax credit is accounted for in the Lottery Fund, an enterprise fund that records revenues and expenses on the accrual basis. The State pays municipal treasurers for lottery credits who distribute the moneys to the various taxing jurisdictions. For credits reducing the calendar year 2014 property tax bills, the State made this payment in March 2014. A portion of the State's March payment distributed to the general government taxing jurisdictions applies to their fiscal year that ends on December 31. Therefore, part of the March distribution represents an expense of the State in Fiscal Year 2014, while the remaining portion represents advanced payments. The resulting deferred outflow of resources reported within the Lottery Fund totals $40.6 million at June 30, 2014.

State Aid for Exempt Computers

The Aid for Exempt Computers compensates local governments for tax base lost due to the property tax exemption for computers, software and related equipment. Aid payments are calculated using a procedure that results in an aid amount equal to the amount of taxes that would be paid if the property were taxable. Payments to local governments are made on the fourth Monday in July.

At June 30, 2014, the State was liable to various local governments and other taxing jurisdictions for unpaid exempt computer aid payments of $61.2 million.

10. Long-term Debt Obligations

In the government-wide financial statements, and proprietary fund types in the fund financial statements, long-term debt is reported as a liability net of the applicable bond premium or discount. Bond premiums and discounts are deferred and amortized using

the effective interest rate method on a prospective basis beginning in Fiscal Year 2004, except for the annual appropriation bonds that are amortized ratably over the life of the obligations to which they relate.

In the fund financial statements, governmental fund types recognize flows for bond premiums and discounts, as well as issuance costs, during the current period. The face amount of the debt issued is reported as other financing sources. Premiums and discounts are reported as other financing sources and other financing uses, respectively. Issuance costs are reported as other debt service expenditures for governmental fund types, and non-operating expenses for proprietary fund types.

On the government-wide financial statements, bond premiums and discounts related to the Transportation Revenue Bonds and the Petroleum Inspection Fee Obligation Revenue Bonds (which finance programs in a capital projects fund and a special revenue fund, respectively) are amortized ratably over the life of the obligations to which they relate. Results from the use of this method do not vary materially from those that would be obtained by use of the effective interest rate method.

11. Compensated Absences

Consistent with the compensated absences reporting standards of GASB Statement No. 16, *Accounting for Compensated Absences,* an accrual for certain salary-related payments associated with annual leave and an accrual for a certain portion of sick leave is included in the compensated absences liability at year end.

Annual Leave

Full-time employees' annual leave days are credited on January 1 of each calendar year in general at a minimum of 15 or 13 days per year, depending on Fair Labor Standards Act (FLSA) status. There is no requirement to use annual leave. However, unused leave is lost unless approval to carry over the unused portion is obtained from the employing agency. Generally, compensatory time accumulates for eligible employees for hours worked in excess of forty hours per week. In general, each full-time employee is eligible for four and one-half personal holidays each calendar year, provided the employee is in pay status for at least one day in the year. If a holiday occurs on a Saturday, employees receive leave time proportional to their working status to use at their discretion.

The State's compensated absence liability at June 30 consists of accumulated unpaid annual leave, compensatory time, personal holiday hours, and Saturday/legal hours earned and vested during January through June. The liability is reported in the government-wide, proprietary fund types and fiduciary funds.

Sick Leave

Full-time employees earn sick leave at a rate of five hours per pay period. Unused sick leave is accumulated from year to year without limit until termination or retirement. Accumulated sick leave is not paid. However, at employee retirement the accumulated sick leave may be converted to pay for the retiree's health insurance premiums. The State accumulates resources to pay for the expected health insurance premiums of retired employees. The portion of the health insurance obligation funded through the sick leave conversion and accumulated resources are presented in the Accumulated Sick Leave Fund, a pension and other employee benefit trust fund.

12. Unearned Revenue

In both the government-wide and fund financial statements unearned revenue represents amounts for which asset recognition criteria have been met, but not revenue recognition criteria. Unearned revenue arises when resources are received by the State before it has a legal claim to them, such as when grant moneys are received prior to the incurrence of qualifying expenditures. In subsequent periods, when revenue recognition criteria are met, or when the State has a legal claim to the resources, the liability for unearned revenue is removed and revenue is recognized.

Unearned revenue of the University of Wisconsin System consists of payments received but not earned at June 30, 2014, primarily for summer session tuition, tuition and room deposits for the next fall term, advance ticket sales for upcoming intercollegiate athletic events, and amounts received from grant and contract sponsors that have not yet been earned under the terms of the agreement.

13. Self-Insurance

Consistent with the requirements of GASB Statement No. 10, *Accounting and Financial Reporting for Risk Financing and Related Insurance Issues,* the State's risk management activities are reported in an internal service fund, and the claims liabilities associated with that fund are reported therein.

The State's policy is generally not to purchase commercial insurance for the risk of losses to which it is exposed. Instead, State management believes it is more economical to manage its own risks internally. The Risk Management Fund, an internal service fund, is used to pay for losses incurred by any State agency and for administrative costs incurred to manage a state-wide risk management program. These losses include damage to property owned by the agencies, personal injury or property damage liabilities incurred by a State officer, agent or employee, and worker's compensation costs for State employees. A limited amount of insurance is purchased to limit the exposure to catastrophic losses. Annually, a charge is allocated to each agency for its proportionate share of the estimated cost attributable to the program per Wis. Stat. Sec. 16.865(8).

14. Deferred Outflows of Resources and Deferred Inflows of Resources

Deferred outflows of resources are a consumption of net assets by the government that is applicable to a future reporting period. Deferred inflows of resources are an acquisition of net assets by the government that is applicable to a future reporting period. The events associated with the outflows and inflows of resources have already occurred. Under GASB standards, however, the recognition of those outflows and inflows as expenses or expenditures and revenues are deferred until the future periods to which the outflows and inflows are applicable. GASB standards identify circumstances under which deferred outflows of resources and deferred inflows of resources must be reported. The reporting of deferred inflows and outflows are only allowable under those circumstances.

As applicable, the State reports deferred outflows of resources or deferred inflows of resources in the Statement of Net Position for governmental activities and business-type activities and for proprietary and fiduciary fund types as follows:

A decrease or increase in the fair value of derivative instruments classified as effective hedges is presented as a deferred outflow or deferred inflow of resources, respectively, with an off-setting liability or asset, as applicable.

Gains on refunded debt (i.e. the reacquisition price is less than the net carrying amount of the old debt) are reported as deferred inflows, while losses on refunded debt (i.e. the reacquisition price is greater than the net carrying amount of the old debt) are reported as deferred outflows. Both are amortized to interest expense over the remaining life of the old bonds or the life of the new bonds, whichever is shorter.

State resources transmitted to an entity before time requirements are met, but after all other eligibility requirements have been met, are reported as a deferred outflow of resources.

Federal or other entities' resources transmitted to the State before time requirements are met, but after all other eligibility requirements have been met, are reported as deferred inflows of resources.

Further, governmental fund types may report deferred inflows of resources for unavailable revenue, such as derived nonexchange revenue transactions (e.g. sales tax, income tax, assessments on earnings and consumption, etc.). These inflows are not deferred in the government-wide financial statements; rather, they are recognized as revenue.

15. Fund Balance Classification and Restricted Net Position

Fund Balance Classification

In the fund financial statements, governmental funds report fund balance classifications that comprise a hierarchy based primarily on the extent to which the state is bound to honor constraints on the specific purposes for which amounts in those funds can be spent. Fund balance is reported as restricted when constraints placed on the use of the resources are either externally imposed by creditors, grantors, contributors, or laws or regulations of other governments; or, imposed by law through constitutional provisions or enabling legislation.

Amounts that may be used only for specific purposes, pursuant to constraints imposed by passage of a bill by both houses of the legislature that is signed into law by the governor, are reported as committed fund balance. Those committed amounts cannot be used for any other purpose unless a bill passes both houses of the legislature and is signed by the governor to remove or change the specified use. Passage of a bill by both houses of the legislature and signing of the bill by the governor is the highest level action that results in committed fund balance.

Amounts that are constrained by the state's intent to be used for specific purposes, but are neither restricted nor committed, are classified as assigned fund balances. Intent is expressed by state officials to whom the state has delegated the authority to assign amounts to be used for specific purposes. Unassigned fund balance represents fund balance that has not been assigned to other funds and that has not been restricted, committed, or assigned to specific purposes within the general fund. Nonspendable fund balances include amounts that cannot be spent because they are either not in spendable form or are legally or contractually required to be maintained intact.

When both restricted and unrestricted resources are available for use it is the State's policy to use restricted resources first, and then unrestricted as they are needed. The state has not established a policy for use of unrestricted fund balance. Under the provisions of GASB Statement No. 54, *Fund Balance Reporting and Governmental Fund Type Definitions*, if a government does not establish a policy for its use of unrestricted fund balance amounts, committed amounts would be reduced first, followed by assigned amounts, and then unassigned amounts.

Restricted Net Position

Restricted Net Position, presented in the government-wide and proprietary funds statement of net position are reported when constraints placed on use are either (1) externally imposed by creditors (such as through debt covenants), grantors, contributors, or laws or regulations of other governments, or (2) imposed by law through constitutional provisions or enabling legislation. Enabling legislation authorizes the government to assess, levy, charge, or otherwise mandate payment of resources (from external resource providers) and includes a legally enforceable requirement that those resources be used only for the specific purposes stipulated in the legislation. Unrestricted net position may be used at the State's discretion but may have limitations on use based on State statutes.

This page left intentionally blank.

NOTE 2. DETAILED RECONCILIATION OF THE GOVERNMENT-WIDE AND FUND STATEMENTS

A. Explanation of Differences Between the Balance Sheet – Governmental Funds and the Statement of Net Position

During the year ended June 30, 2014, the following adjustments and reclassifications were necessary to reconcile the information from the fund-based Balance Sheet – Governmental Funds to the amounts presented in the governmental activities section of the Statement of Net Position (in thousands). The differences result primarily from the long-term economic focus of the Statement of Net Position compared to the current financial focus of the Balance Sheet – Governmental Funds.

	Total Governmental Funds	Long-term Assets and Liabilities (1)	Internal Service Funds (2)	Reclassifications and Eliminations (3)	Total Amount for Statement of Net Position
Assets:					
Cash and Cash Equivalents	$ 1,481,176	$ -	$ 27,279	$ -	$ 1,508,454
Investments	544,865	-	-	-	544,865
Receivables (net of allowance):					
Taxes	1,228,193	-	-	(1,228,193)	-
Loans to Local Governments	345,919	-	-	(345,919)	-
Other Loans Receivable	39,257	-	-	(39,257)	-
Other Receivables	581,170	4,074	2,340	2,831,127	3,418,710
Due from Other Funds	505,111	-	35,358	(540,469)	-
Due from Component Units	532	-	-	(532)	-
Interfund Receivables	85,975	-	-	(85,975)	-
Due from Other Governments	1,157,107	-	-	(1,157,107)	-
Internal Balances	-	-	(1,198)	53,379	52,181
Inventories	38,056	6	4,021	-	42,082
Prepaid Items	92,179	6,182	3,139	-	101,500
Restricted Assets:					
Cash and Cash Equivalents	367,353	-	-	-	367,353
Investments	218,880	-	-	-	218,880
Other Assets	26,844	-	-	-	26,844
Depreciable Capital Assets	-	1,268,596	275,770	-	1,544,365
Infrastructure	-	14,017,519	-	-	14,017,519
Other Non-depreciable Capital Assets	-	5,573,415	41,487	-	5,614,902
Total Assets	6,712,617	20,869,792	388,194	(512,947)	27,457,656
Deferred Outflows of Resources	142	244,235	3,494	-	247,871
Total Assets and Deferred Outflows	$ 6,712,760	$ 21,114,026	$ 391,688	$ (512,947)	$ 27,705,527
Liabilities:					
Accounts Payable and Other Accrued Liabilities	1,207,301	-	16,571	30,885	1,254,757
Due to Other Funds	480,820	-	55,379	(536,199)	-
Due to Component Units	756	-	-	(756)	-
Due to Other Governments	2,194,083	8,608	-	-	2,202,691
Tax Refunds Payable	1,156,780	-	-	-	1,156,780
Tax and Other Deposits	46,940	-	-	-	46,940
Unearned Revenue	336,584	6	-	-	336,590
Interest Payable	44,900	64,939	-	-	109,839
Advances from Other Funds	6,877	-	-	(6,877)	-
Short-term Notes Payable	799,912	-	22,755	-	822,667
Other Liabilities	-	145,500	-	-	145,500
Long-term Liabilities:					
Current Portion	133,730	667,300	93,057	-	894,087
Noncurrent Portion	-	10,566,680	195,724	-	10,762,404
Total Liabilities	6,408,683	11,453,033	383,486	(512,947)	17,732,255
Deferred Inflows of Resources	230,891	(219,538)	290	-	11,643
Fund Balances/Net Position	73,185	9,880,531	7,913	-	9,961,629
Total Liabilities, Deferred Inflows, and Fund Balances/Net Position	$ 6,712,760	$ 21,114,026	$ 391,688	$ (512,947)	$ 27,705,527

(1) Long-term asset and liability differences arise because governmental funds focus only on short-term financing (that is, resources that will be available to pay for current period expenditures). In contrast, the Statement of Net Position has a long-term economic focus and reports on all capital and financial resources.

(2) The adjustment for internal service funds reflects the reclassification of these funds for the government-wide statement. The assets and liabilities of these funds are reported as proprietary activities on the fund statements, but are included as governmental activities on the Statement of Net Position.

(3) Various reclassifications are necessary due to the differing level of detail needed on each of the statements. Eliminations are done on the Statement of Net Position to minimize the grossing-up effect on assets and liabilities within the governmental and business-type activities columns of the primary government. The net residual amounts due between governmental and business-type activities are shown as internal balances.

B. Explanation of Differences Between the Statement of Revenues, Expenditures, and Changes in Fund Balances – Governmental Funds and the Statement of Activities

During the year ended June 30, 2014, the following adjustments and reclassifications were necessary to reconcile the information from the fund-based Statement of Revenues, Expenditures, and Changes in Fund Balances – Governmental Funds to the amounts presented in the governmental section of the Statement of Activities (in thousands). The differences result primarily from the long-term economic focus of the Statement of Activities compared to the current financial focus of the Statement of Revenues, Expenditures, and Changes in Fund Balance – Governmental Funds.

	Total Governmental Funds	Long-term Revenues and Expenses (1)	Capital-Related Items (2)
Revenues:			
Taxes			
Income Taxes	$ 8,377,683	$ (8,029)	$ -
Sales & Excise Taxes	5,325,462	(2,855)	-
Public Utility Taxes	351,669	-	-
Other Taxes	279,956	(0)	-
Motor Fuel (Transportation) Taxes	1,053,772	(288)	-
Other Dedicated Taxes	191,966	(796)	-
Intergovernmental	9,295,229	-	-
Operating Grants	-	-	120
Capital Grants	-	-	3,724
Licenses and Permits	1,924,149	-	-
Charges for Goods and Services	362,458	(695)	-
Investment and Interest Income	54,596	-	-
Fines and Forfeitures/Contributions to Permanent Fund	61,985	-	-
Gifts and Donations	21,673	-	-
Miscellaneous:		(42)	(4,636)
Tobacco Settlement	144,893	-	-
Other	243,215	-	-
Total Revenues	27,688,707	(12,704)	(792)
Expenditures/Expenses:			
Current Operating:			
Commerce	253,864	666	493
Education	6,364,672	294	7,972
Transportation	1,995,816	1,462	46,274
Environmental Resources	475,212	1,440	10,917
Human Relations and Resources	12,504,952	4,683	67,696
General Executive	599,063	424	15,895
Judicial	122,509	269	837
Legislative	63,995	(162)	-
Tax Relief and Other General Expenditures	1,350,694	-	-
Intergovernmental - Shared Revenue	960,926	-	-
Capital Outlay	1,127,863	-	(1,127,863)
Debt Service:			
Principal	655,551	-	-
Interest and Other Charges	531,687	1,931	-
Total Expenditures/Expenses	27,006,804	11,007	(977,780)
Excess of Revenues Over (Under) Expenditures/Expenses	681,903	(23,712)	976,988
Other Financing Sources (Uses):			
Net Transfers	(947,389)	-	-
Long-term Debt Issued	1,185,002	-	-
Premium/Discount on Bonds	151,087	-	-
Payments for Refunded Bonds	(199,715)	-	-
Payments to Refunding Bond Escrow Agent	(548,286)	-	-
Capital Lease Acquisitions	21,785	(21,785)	-
Installment Purchase Acquisitions	1,424	(1,424)	-
Total Other Financing Sources (Uses)	(336,092)	(23,209)	-
Net Change in Fund Balance/Net Position	345,811	$ (46,921)	$ 976,988
Change in Inventories	(4,843)		
Net Change for the Year	$ 340,968		

(1) Long-term revenue differences arise because governmental funds report revenues only when they are considered "available," while government-wide statements report revenues when earned. Long-term expense differences arise because governmental funds report operating expenses (including interest) using the modified accrual basis of accounting, while government-wide statements report using the accrual basis of accounting.

(2) Capital-related adjustments consist of the difference between proceeds for the sales of capital assets and the gain or loss from the sales of capital assets, and from the difference between capital outlay expenditures recorded in the governmental funds and depreciation expense recorded in the government-wide statements.

(3) The adjustment for internal service funds reflects the elimination of these funds from the government-wide statement, which is accomplished by charging/refunding additional amounts to participating governmental activities to completely offset the internal service funds' cost for the year.

Internal Service Funds (3)	Long-term Debt Transactions (4)	Eliminations (5)	Revenue/Expense Reclassifications (6)	Total Amount for Statement of Activities
$ -	$ -	$ -	$ -	$ 8,369,654
-	-	-	-	5,322,607
-	-	-	-	351,669
-	-	-	-	279,956
-	-	-	-	1,053,485
-	-	-	-	191,170
-	-	-	(9,295,229)	-
-	-	(634,356)	9,361,599	8,727,362
-	-	718,664	7,620	730,007
-	-	-	(1,924,149)	-
(8,197)	-	(12,457)	1,968,826	2,309,937
21	-	-	(52,316)	2,301
-	-	-	(44,677)	17,307
-	-	-	(21,673)	-
-	-	-	388,647	383,969
-	-	-	(144,893)	-
-	-	-	(243,215)	-
(8,176)	-	71,851	539	27,739,425
(90)	-	(5,387)	(28)	249,517
(1,640)	-	33,756	(59)	6,404,995
(1,787)	2,317	-	3,258	2,047,341
(621)	-	-	1,000	487,948
(5,639)	(299)	50,552	(18,274)	12,603,671
(9,955)	-	(7,070)	(98)	598,258
-	-	-	-	123,616
(78)	-	-	-	63,755
-	-	-	(57)	1,350,637
-	-	-	-	960,926
-	-	-	-	(0)
-	(655,551)	-	-	-
7,386	(72,628)	-	19,100	487,477
(12,425)	(726,161)	71,851	4,843	25,378,140
4,249	726,161	0	(4,304)	2,361,285
(13,059)	-	-	(539)	(960,987)
-	(1,185,002)	-	-	-
-	(151,087)	-	-	-
-	199,715	-	-	-
-	548,286	-	-	-
-	-	-	-	-
-	-	-	-	-
(13,059)	(588,088)	-	(539)	(960,987)
$ (8,810)	$ 138,073	$ 0	(4,843)	1,400,298
			4,843	-
			$ (0)	$ 1,400,298

(4) Long-term debt transaction differences consist of bond proceeds and principal repayments reported as other financing sources and expenditures in governmental funds, but as increases and decreases in liabilities in the government-wide statements.

(5) Intra-entity activity within the same function is eliminated to remove the grossing up of both direct expenses and program revenues within that category.

(6) Revenue and expense reclassifications are necessary due to the differing level of detail needed on each of the statements. In addition, the Statement of Activities focuses on program revenue, which has been redefined from the traditional revenue source categories.

NOTE 3. BUDGETARY CONTROL

The legal level of budgetary control for Wisconsin is at the function, agency, program, appropriation-level. Supplemental appropriations require the approval of the Joint Finance Committee of the Legislature. Routine adjustments, such as pay plan supplements and rent increases, are distributed by the Division of Executive Budget and Finance from non-agency specific appropriations authorized by the Legislature. Various supplemental appropriations were approved during the year and have been incorporated into the budget figures.

The budgetary comparison schedule and related disclosures for the General and Transportation funds are reported as Required Supplementary Information. This schedule presents the original budget, the final budget and actual data of the current period. The related disclosures describe the budgetary practices of the State, as well as, provide a detailed reconciliation between the General and Transportation funds' equity balance on the budgetary basis compared to the GAAP basis as shown on the governmental fund statements.

NOTE 4. DEFICIT FUND BALANCE/FUND NET POSITION, RESTRICTED NET POSITION, BUDGET STABILIZATION ARRANGEMENT, MINIMUM FUND BALANCE POLICY AND FUND BALANCE OF GOVERNMENTAL FUNDS.

A. Deficit Fund Balance/Fund Net Position

In addition to the General and Capital Improvement Funds, funds reporting a deficit fund balance or net position at June 30, 2014 are (in thousands):

Special Revenue:		
Petroleum Inspection	$	43,037
Dry Cleaner Environmental Response		5,959
Enterprise:		
Northern Developmental Disabilities Center		16,465
Local Government Property Insurance		703
Long Term Disability Insurance		39,225
Internal Service:		
Risk Management		96,237
Private-Purpose Trust:		
Retiree Health Insurance		45,897

B. Restricted Net Position

GASB Statement No. 46, *Net Assets Restricted by Enabling Legislation*, which amends GASB Statement No. 34, *Basic Financial Statements – and Management's Discussion and Analysis – for State and Local Governments,* provides guidance for determining when net assets have been restricted to a particular use by the passage of enabling legislation and how those net assets should be reported in financial statements when there are changes in the circumstances surrounding such legislation. Net position restricted by enabling legislation was as follows on June 30, 2014 (in thousands):

Governmental Activities:	
Net Position Restricted by Enabling Legislation	41,029
Business-type Activities:	
Net Position Restricted by Enabling Legislation	218,108

C. Budget Stabilization Arrangement

Wisconsin Statutes 25.60 establishes a stabilization arrangement for monies to be set aside for use if General Fund revenues are less than projected and expenditures exceed budgeted amounts. Wisconsin Statues 16.518 provides for the automatic transfer of 50.0 percent of the excess of General Fund tax revenues over tax estimates to be deposited into a stabilization appropriation. However, the transfer may not be made if the stabilization balance is at least equal to 5.0 percent of estimated General Fund expenditures for the fiscal year. Further, the transfer may not reduce the General Fund balance below the required statutory balance. In addition to the transfer described, under Wisconsin Statutes 16.72(4) net proceeds from the sale of supplies, materials and equipment are also to be deposited into the stabilization appropriation except as otherwise provided by law.

Wisconsin Statutes 16.50(7) provides that if the secretary of the Department of Administration determines that previously authorized expenditures under the biennial budget act will exceed revenues in the current or forthcoming fiscal year by more than one-half of one percent of the estimated general purpose revenue appropriations for that fiscal year, he or she shall immediately notify the governor, the presiding officers of each house of the legislature and the joint committee on finance. Following such notification, the governor shall submit a bill containing recommendations for correcting the imbalance between projected revenues and authorized expenditures, including a recommendation as to whether moneys should be transferred from the budget stabilization appropriation to the General Fund.

Beyond the requirements noted above, 2013 Wisconsin Act 145, prohibited transfers from the General Fund to the budget stabilization appropriation in Fiscal Year 2014. The balance of the budget stabilization arrangement as of June 30, 2014 was $279.7 million.

D. Minimum Fund Balance

Wisconsin Statutes 20.003(4) establishes a minimum General Fund balance. Under the statutes, no bill directly or indirectly affecting general purpose revenues as defined in Wisconsin Statues 20.001(2)(a) may be enacted by the legislature if the bill would cause the estimated General Fund balance on June 30 of any fiscal year to be an amount equal to or less than the amount specified for that fiscal year. The minimum required balance for the fiscal year ending June 30, 2014 was $65.0 million.

E. Fund Balance for Governmental Funds

Governmental funds reported the following categories of fund balance as of June 30, 2014 (in thousands):

	General	Transportation	Capital Improvement	Nonmajor Governmental	Total Governmental
Nonspendable for:					
Inventory, Prepaid and Long-term Receivables	92,257	22,188	-	15,714	130,159
Legal or Contractual Purposes (Permanent Fund Principal)	-	-	-	1,008,438	1,008,438
Restricted for:					
Commerce	3,022	-	-	32	3,054
Education	12,849	-	-	33,132	45,981
Transportation	-	26,703	-	-	26,703
Environmental Resources	3,570	-	-	81,933	85,502
Human Relations and Resources	114,943	-	-	22,933	137,876
General Executive	129,237	-	-	11,356	140,593
Judicial	39	-	-	-	39
Tax Relief and Other General Expenditures	397	-	-	-	397
Intergovernmental - Shared Revenue	-	-	-	195	195
Debt Service	-	-	-	72,162	72,162
Capital Projects	-	-	-	101,754	101,754
Committed to:					
Commerce	-	-	-	29,115	29,115
Education	-	-	-	775	775
Transportation	-	642,282	-	-	642,282
Environmental Resources	-	-	-	62,797	62,797
Human Relations and Resources	-	-	-	21,356	21,356
General Executive	-	-	-	11,615	11,615
Judicial	-	-	-	163	163
Tax Relief and Other General Expenditures	279,693	-	-	-	279,693
Capital Projects	-	-	-	18,232	18,232
Unassigned	(2,017,849)	-	(678,796)	(49,049)	(2,745,694)
Total Fund Balance	(1,381,842)	691,172	(678,796)	1,442,651	73,185

NOTE 5. DEPOSITS AND INVESTMENTS

The State maintains a short-term investment "pool", the State Investment Fund, for the State, its agencies and departments, and certain other public institutions which elect to participate. The investment "pool" is managed by the State of Wisconsin Investment Board (the Board) which is further authorized to carry out investment activities for certain enterprise, trust and agency funds. A small number of State agencies and the University of Wisconsin System also carry out investment activities separate from the Board.

A. Deposits

Deposits include cash and cash equivalents on deposit in banks or other financial institutions, and nonnegotiable certificates of deposit. The majority of the State's deposits are under the control of the Department of Administration. The Department of Administration maintains multiple accounts with an agreement with the bank that allows an overdraft in one account if the overdraft is offset by balances in other accounts.

Custodial credit risk is the risk that in the event of a bank failure, the government's deposits may not be returned to it. The State's policy regarding custodial credit risk is detailed in Chapter 34 of the State Statutes. In brief, any federal or state bank, credit union or savings bank may be designated a public depository. A surety bond may be required. The State's insured deposits are covered by the Federal Deposit Insurance Corporation (FDIC) and an appropriation for losses on public deposits. In the event of loss, the division of banking makes payments up to $400,000 per depositor for the excess of the payments made by the Federal Deposit Insurance Corporation or the Wisconsin Credit Union Savings Insurance Corporation. Payments are made, until the funds available in the appropriation are exhausted, in the order in which satisfactory proofs of loss are received by the State's Department of Financial Institutions.

1. Primary Government

As of June 30, 2014, $478.5 million of the primary government's bank balance of $502.7 million was exposed to custodial credit risk as follows (in millions):

Uninsured and uncollateralized	$	478.5

Foreign currency risk is the risk that changes in exchange rates will adversely affect the fair value of a deposit. Deposits in foreign currency at June 30, 2014 are immaterial. The primary government does not have a formal policy specifically related to foreign currency risk.

The State's Unemployment Reserve Fund had $9.5 million on deposit with the U.S. Treasury. This amount is presented as Cash and Cash Equivalents and is not included in the carrying amount of deposits nor is it categorized according to risk because it is neither a deposit with a financial institution nor an investment.

B. Investments

1. Primary Government

Wisconsin Statutes, program policy provisions, appropriate governing boards, and general resolutions contained in revenue bond indenture documents define the types of securities authorized as appropriate investments and the conditions for making investment transactions.

Investments of the State are managed by various portfolios. For disclosure purposes, the following investment portfolios are discussed separately:

- Primary government, excluding the University of Wisconsin System, the Wisconsin Retirement System and the State Investment Fund. The primary government portfolios include Various Funds managed by the State of Wisconsin Investment Board consisting of the following:
  -- Local Government Property Insurance Fund (LGPIF)
  -- State Life Insurance Fund (SLF)
  -- Injured Patients and Families Compensation Fund (IPFCF)
  -- Historical Society Fund
  -- Tuition Trust Fund
- University of Wisconsin System (UWS)
- Wisconsin Retirement System (WRS)
- State Investment Fund (SIF) -- functions as the State's cash management fund by "pooling" the idle cash balances of all State funds and other public institutions. Investments of the SIF are discussed in section B2 of this note disclosure.

Primary Government *(excluding the University of Wisconsin System (UWS), the Wisconsin Retirement System (WRS), and the State Investment Fund (SIF))*

For the primary government, except for the Various Funds discussed later, permitted investments include: direct general obligations of the United States of America and obligations (including obligations of any federal agency or corporation) for which the payment of the principal and interest are unconditionally guaranteed by the full faith and credit of the United States; bonds or other obligations of any state or the United States of America or of any agency, instrumentality or local governmental unit of any such state including the State of Wisconsin; bonds, debentures, participation certificates, notes or similar evidences of indebtedness of any of the Federal Financing Bank, Federal Home Loan Bank System, Federal Farm Credit Bank, Federal National Mortgage Association, Federal Home Loan Mortgage Corporation, Resolution Funding Corporation, Government National Mortgage Association, Student Loan Marketing Association or Tennessee Valley Authority; public housing bonds issued by public agencies or municipalities; commercial paper; interest-bearing time deposits, certificates of deposit or other similar banking arrangements; shares of a diversified open-end management investment company; repurchase agreements; common and preferred stock; bankers acceptances; corporate commercial paper; bonds issued by a local district created under Wisconsin Act 229; and investment agreements with a bank, bank holding company, insurance company or other financial institution.

The State of Wisconsin Investment Board (SWIB or the Board) has control of the investment and collection of principal, interest, and dividends of all monies invested of the Local Government Property Insurance Fund (LGPIF), the State Life Insurance Fund (SLF), the Injured Patients and Families Compensation Fund (IPFCF), the Historical Society Trust Fund, and the Tuition Trust Fund, which are collectively known as the “Various Funds”.

Wisconsin Statutes allow investments of the LGPIF in direct obligations of the United States and Canada, securities guaranteed by the United States, unsecured notes of financial and industrial issuers, Yankee/Euro dollar issues, and certificates of deposit issued by banks in the United States, including solvent financial institutions in Wisconsin.

Permitted classes of investments of the SLF and the IPFCF include bonds of government units or of corporations, loans secured by mortgages, preferred or common stocks, real property and other investments not specifically prohibited by statute.

Funds available for the Historical Society Trust Fund are managed with an investment objective of maintaining a diversified portfolio of high quality publicly issued equities and fixed income obligations providing long-term growth in capital and income generation.

The Board is directed to invest moneys held in the Tuition Trust Fund in investments with maturities and liquidity that are appropriate for the needs of the fund as reported by the State Department of Administration.

University of Wisconsin System (UWS)

The University of Wisconsin System (UWS) investment policies and guidelines are governed and authorized by the Board of Regents. The current approved asset allocation policy for long-term funds sets a general target of 35.0 percent marketable equities, 30.0 percent fixed income, and 35.0 percent alternatives. The approved asset allocation for intermediate term funds is 15.0 percent marketable equities, 70.0 percent fixed income, 10.0 percent alternatives and 5.0 percent cash. These target allocations were last affirmed/approved by the Board of Regents in December 2013.

Wisconsin Retirement System (WRS)

All assets of the WRS are invested by the State of Wisconsin Investment Board (the Board). The WRS consists of shares in the core retirement trust fund and the variable retirement trust fund.

The investments of the core retirement trust fund consist of a diversified portfolio of securities. Wis. Stat. Sec. 25.182 authorizes the Board to manage the core retirement trust fund in accordance with "prudent investor" standard of responsibility as described in Wis. Stat. Sec. 25.15(2) which requires that the Board manage the funds with the diligence, skill and care that a prudent person acting in a similar capacity and with the same resources would use in managing a large public pension fund.

Investments of the variable retirement trust fund are authorized under Wis. Stat. Sec. 25.15 and 25.17. Wis. Stat. Sec. 25.17(5) states assets of the variable retirement trust fund shall be invested primarily in equity securities which shall include common stocks, real estate or other recognized forms of equities whether or not subject to indebtedness, including securities convertible into common stocks and securities of corporations in the venture capital stage. The variable retirement trust fund consists primarily of common stock and bonds convertible into common stock, although, because of existing conditions in the securities market, there may temporarily be other types of investments.

Credit Risk

Credit risk is the risk that an issuer or other counterparty to an investment will not fulfill its obligations.

Primary Government *(excluding the University of Wisconsin System (UWS), the Wisconsin Retirement System (WRS), and the State Investment Fund (SIF)*

The primary government, except for the Various Funds discussed later, follows Wisconsin Statutes, program policy provisions, appropriate governing boards, and general resolutions contained in revenue bond indenture documents limits investments in public housing bonds issued by public agencies or municipalities, the State of Wisconsin, interest-bearing time deposits, certificates of deposit or other similar banking arrangement, shares of a diversified open-end management investment company repurchase agreements and investment agreements to a rating no lower than the rating assigned to the bonds. Investments in all other permitted debt securities are required to bear the highest rating available from each nationally recognized rating agency. In addition, credit risk of certain funds such as the Retiree Life Insurance Fund is minimized by monitoring portfolio diversification by asset class, creditor and industry and by complying with investment limitations governed by insurance laws and regulations.

As of June 30, 2014, the above mentioned investments for the primary government including the Various Funds were rated by Standard and Poor's, Moody's Investors Service, and Fitch Ratings and the ratings are presented below using the Standard and Poor's rating scale (in millions):

Primary Government
(excluding the Various Funds, UWS, WRS and SIF)

Credit Quality Ratings	Fair Value
AAA	$ 808.9
AA	918.5
A	136.1
BBB	166.5
BB	69.9
B	91.1
C	34.2
Not Rated	346.4
Total	$ 2,571.5

The Various Funds' investment guidelines generally require that issues be rated "A-" or better at the time of purchase based on the minimum credit ratings as issued by Nationally Recognized Statistical Rating Organizations (NRSROs). IPFCF guidelines provide that, at the time of purchase, at least 80 percent of the bond portfolio must be rated "A3/A-" or better, using the lower of split ratings.

The following schedule displays the credit ratings at June 30, 2014, for the Various Funds (in millions):

	Various Funds			
	SLF	IPFCF	Historical Society	Tuition Trust
	Fair Value	Fair Value	Fair Value	Fair Value
AAA	$ 1.2	$ 15.8	$ --	$ --
AA	44.7	378.5	--	4.0
A	39.7	324.8	--	0.1
BBB	25.4	160.9	--	0.3
BB	0.6	10.7	--	--
B and below	--	--	--	--
Not Rated	--	--	--	--
Bond Fund	--	--	3.2	--
Totals	$ 111.5	$ 890.8	$ 3.2	$ 4.4

University of Wisconsin System (UWS)

For the Long Term Fund, fund-level asset allocation constraints limit exposure to below investment grade debt securities to no more than 20.0 percent; for the Intermediate Term Fund, exposure is limited to 15.0 percent. The UWS currently holds below investment grade securities within commingled vehicles representing 6.7 percent of total assets of the Long Term Fund and 6.5 percent of total assets of the Intermediate Term Fund. In addition, actively-managed, investment grade fixed income separate accounts must maintain an average portfolio quality of AA by Standard & Poor's and/or Aa by Moody's, and hold only securities rated BBB- or higher by Standard & Poor's and/or Baa3 or higher by Moody's.

The following schedule displays the credit ratings as provided by Moody's Investor Service for debt securities held as of June 30, 2014 (in millions). Obligations of the United States and obligations explicitly guaranteed by the U.S. government have been included in the Aaa rating below.

UWS	
Ratings	Fair Value
Aaa	$ 55.4
Aa1	0.0
Aa2	0.8
Aa3	1.0
A1	1.7
A2	3.8
A3	1.9
Baa1	3.5
Baa2	3.4
Baa3	3.1
Ba2	9.9
B1	0.4
B2	17.4
B3	0.2
Caa2	0.8
No Rating	5.2
Unrated Pooled Cash	28.8
Total	$ 137.4

Wisconsin Retirement System (WRS)

With the exception of derivative instrument credit risk, there are no fund-wide or system-wide investment guidelines related to credit risk exposures for investments of the WRS. Fixed income credit risk investment guidelines outline out the minimum ratings required at the time of purchase by individual portfolios, or groups of portfolios, based on the portfolios' investment objectives. In addition, some fixed income portfolios are required to carry a minimum weighted average rating at all times.

The following schedule displays the lowest credit rating assigned by nationally recognized statistical rating organizations on debt securities held as of December 31, 2013 (in millions).

WRS	
Rating	**Fair Value**
P-1 or A-1	$ 417.3
P-2 or A-2	32.7
AAA/Aaa	632.1
AA/Aa	11,660.8
A	2,494.9
BBB/Baa	2,816.3
BB/Ba	461.4
B	519.6
CCC/Caa	199.8
CC/Ca	3.8
C	0.3
D	1.2
Commingled Fixed Income Funds	7,480.4
Not rated	1,775.2
Total	$ 28,495.6

Reverse Repurchase Agreements

Wisconsin Retirement System (WRS)

SWIB held $862.9 million in reverse repurchase agreements at December 31, 2013. Investment guidelines permit certain portfolios to enter into reverse repurchase agreements, which are a sale of securities with a simultaneous agreement to repurchase the securities in the future at the same price plus a stated rate of interest. The market value of the securities underlying reverse repurchase agreements exceeds the cash received, providing the dealers a margin against a decline in market value of the securities. If the counterparty defaults on their obligations to sell these securities back to SWIB or provide cash of equal value, SWIB could suffer an economic loss equal to the difference between the market value of the underlying securities plus accrued interest and the agreement obligation, including accrued interest. This credit exposure at December 31, 2013 was $8.2 million.

The cash proceeds from reverse repurchase agreements are reinvested by the Board. The maturities of the purchases made with the proceeds of reverse repurchase agreements are not necessarily matched to the maturities of the agreements. The agreed-upon yields earned by the counterparty were between 0.05 percent and 0.08 percent. The reverse repurchase agreements had open maturities, whereby a maturity date is not established upon entering into the agreement; however, interest rates on the agreements are negotiated daily. The agreements can be terminated at the will of either SWIB or the counterparty.

Custodial Credit Risk

Custodial credit risk is the risk that, in the event of a failure of the counterparty, the State will not be able to recover the value of the investment or collateral securities that are in the possession of an outside party.

Primary Government *(excluding the University of Wisconsin System (UWS), the Wisconsin Retirement System (WRS), and the State Investment Fund (SIF))*

The primary government, including the Various Funds, does not have an investment policy specifically for custodial credit risk. As of June 30, 2014, the primary government did not have any direct investment securities exposed to custodial credit risk.

University of Wisconsin System (UWS)

At June 30, 2014, the UWS investments were $485.1 million, of which $28.8 million is reported as cash equivalents. The UWS's investments are registered in the name of the UWS and the UWS does not participate in any securities lending programs through its custodian bank. Investment securities underlying the UWS's investment in shares of external investment pools or funds are in custody at those funds. The shares owned in these external investment pools are registered in the name of the UWS.

Wisconsin Retirement System (WRS)

At December 31, 2013, the WRS investments were $90.3 billion. The WRS does not have a formal policy for custodial credit risk. As of December 31, 2013, the WRS held 27 repurchase agreements totaling $1.1 billion. The securities lending collateral account and cash management account participate in repurchase agreement pools, purchasing only a portion of a repurchase agreement in which the manager of these accounts is the buyer-lender. Since the manager that purchased the repurchase agreements is the counterparty, the securities are not held in the WRS's name. They are held in the counterparty's name and held by the counterparty's agent.

Concentration of Credit Risk

Concentration of credit risk is the risk of loss attributed to the magnitude of a government's investment in a single issuer.

Primary Government *(excluding the University of Wisconsin System (UWS), the Wisconsin Retirement System (WRS), and the State Investment Fund (SIF)*

Although the primary government, except for the Various Funds discussed later, does not have a formal policy on limiting the exposure to concentrations of credit risk, it is the primary government's policy to comply with the provisions contained within the general resolutions of revenue bond indentures and other program policy investment criteria. For example, the College Savings Program Trust Fund's exposure to a particular industry is limited to no more than double that industry's percentage in the ML All Corporate Index (COAO).

Debt securities issued by the State of Wisconsin represent the largest concentration of investments in a single issuer. In total $442.5 million of the reported investments of the primary government were issued by the State of Wisconsin which represents 16.2 percent of total investments. Of that amount $188.9 million belongs to the Environmental Improvement Fund, and represents 80.6 percent of that fund's investments. The non-major governmental funds in aggregate hold investments of $253.6 million issued by the State of Wisconsin representing 33.2 percent of investments. The non-major governmental funds also hold investments in debt securities issued by the Federal Home Loan Mortgage Corp, the Farm Credit System, and the Federal Home Loan Bank totaling $119.9 million, $99.4 million, and $65.0 million respectively. The dollar figures represent 15.7 percent, 13.0 percent, and 8.5 percent of investments respectively.

The Various Funds' investment guidelines limit concentrations of credit risk by establishing maximum issuer and/or sector exposure limits. Generally, the guidelines require that no single issuer may exceed 5 percent of the fund investments, with the exception of U.S. Government and its Agencies, whose exposure is unlimited. The LGPIF further limits AAA-rated U.S. mortgage-backed, AAA-rated asset-backed and individual corporate issuers to 3 percent of the market value of the fund investments. No investments from these issuers were owned at fiscal year-end.

Excluding investments issued or explicitly guaranteed by the U.S. government and pooled investments, as of June 30, 2014, none of the Various Funds had more than 5 percent of their total investments in a single issuer.

University of Wisconsin System (UWS)

Actively-managed, fixed income separate accounts are limited to holding no more than 7.0 percent in any one issuer (U.S. Government/Agencies are exempted). During fiscal year 2014, the largest concentration in a non-U.S. Government/Agency was Apple Inc., which represented 0.5 percent of total Trust Funds assets.

Wisconsin Retirement System (WRS)

For investments of the WRS, concentration of credit risk is limited by establishing investment guidelines for individual portfolios or groups of portfolios that generally restrict issuer concentrations in any one company or Rule 144A securities to less than 5 percent of the portfolio's market value.

Interest Rate Risk

Interest rate risk is the risk that changes in interest rates of debt investments will adversely affect the fair value of an investment.

Primary Government *(excluding the University of Wisconsin System (UWS), the Wisconsin Retirement System (WRS), and the State Investment Fund (SIF))*

Although the primary government, except for the Various Funds discussed later, does not have a formal policy on limiting the exposure to changes in interest rates, it is the primary government's policy to comply with the provisions contained within the general resolutions of revenue bond indentures and other program policy investment criteria. For example, the Lottery Fund acquires investments with maturity dates that significantly coincide with scheduled payment dates of prize annuities. Investments are held to maturity unless an annuitant requests premature termination of an annuity, then any loss or gain due to market fluctuations are passed through to the redeeming annuitant. Therefore, the Lottery Fund has minimal interest rate risk exposure. Further, as a means of limiting its exposure to interest rate risks, certain funds are required to limit at least half of the fund's investment portfolio to maturities of less than one year. In addition, interest rate risk of certain other funds such as the Retiree Life Insurance Fund is minimized by maintaining a diversified portfolio of investments and monitoring cash flow patterns in order to approximately match the expected maturity of liabilities.

The following table provides information about the interest rate risks associated with the primary government's investments, except those of the Various Funds. The investments include certain short-term cash equivalents, and various long-term items.

At June 30, 2014, the primary government's investments were (in millions):

Primary Government (excluding the Various Funds, UWS, WRS, SIF, and investments in an external investment pool)

	Investment Maturities				
Investment Type	**Less Than 1 Year**	**1 to 5 Years**	**6 to 10 years**	**More Than 10 Years**	**Fair Value**
U.S. Government and U.S. agency holdings	$ 192.1	$ 24.8	$ 12.7	$ 100.0	$ 329.6
State and municipal bonds and notes	13.2	88.4	69.4	437.7	608.7
Corporate notes and bonds	--	.8	--	--	.8
Repurchase agreements	7.6	--	--	--	7.6
Forward delivery agreements	45.5	--	--	--	45.5
Money market funds	179.0	--	--	--	179.0
Mutual funds – open ended	34.4	358.6	938.2	--	1,331.2
Guaranteed Investment Contracts	--	110.1	--	--	110.1
Total	$ 471.8	$ 582.8	$ 1,020.4	$ 537.7	$ 2,612.6

The Various Funds, which are managed by the Board, use the duration method to identify and manage interest rate risk. Three of the Various Funds have investment guidelines relating to interest rate risk. The LGPIF guidelines require that a bond's maturity must not exceed ten years. The SLF guidelines require the Weighted Average Maturity (WAM) of the portfolio, including cash, to be a minimum of ten years. The IPFCF guidelines require the average duration of the aggregate bond portfolio to be less than ten years.

As of June 30, 2014, the Various Funds had interest rate risk statistics as detailed below (in millions):

Various Funds
Duration or WAM (in years) for Fixed Income Securities

Investment Type	**SLF**		**IPFCF**		**Historical Society**		**Tuition Trust**	
	Fair Value	**WAM**	**Fair Value**	**Duration**	**Fair Value**	**Duration**	**Fair Value**	**Duration**
Govt/Agency	$ 41.8	13.22	$ 347.0	5.77	$ --	--	$ 4.0	2.63
Corporate	69.7	16.73	543.8	6.06	--	--	0.5	3.00
Bond Fund	--	--	--	--	3.2	5.37	--	--
Total/Wtd Ave	$ 111.5	15.41	$ 890.8	5.95	$ 3.2	5.37	$ 4.4	2.67

Interest Only Strips — Interest only strips are securities that derive cash flow from the payment of interest on underlying debt securities. The Tuition Trust Fund held several interest only strips for yield enhancing purposes. Because the underlying securities are United States Treasury obligations, the credit risk is low. On the other hand, interest only strips may be more sensitive to interest rate fluctuations, which results in greater price volatility, and thus the market risk is higher than for traditional United States Treasury obligations.

As of June 30, 2014 the Tuition Trust Fund held interest only strips valued at $3.8 million, representing approximately 85.7 percent of portfolio investments.

External Investment Pool

Investments of the Retiree Life Insurance Fund and the Local Retiree Life Insurance Fund (reported as pension and other employee benefit trust funds) are held in an external investment pool with the investment objective of maintaining levels in its general account sufficient to guarantee principal amounts of reserves. The interest rate exposure of this pool expressed in terms of duration and the weighted average life is 5.6 and 7.9 years, respectively.

University of Wisconsin System (UWS)

The UWS uses the option adjusted modified duration method to analyze interest rate risk. As of June 30, 2014, the UWS had interest rate risk statistics as detailed below (in millions):

UWS Fixed Income Sector	Fair Value	Modified Duration
Corporates and Other Credit	$ 16.5	3.41
Government	9.3	4.21
Collateralized Mortgage Obligations: U. S. Agencies	12.7	2.02
U.S. Private Placements	4.5	2.69
Asset Backed Securities	0.5	0.22
U.S. Agencies	0.4	0.56
Commercial Mortgage Backed Securities	3.1	7.22
Treasury Inflation Protected Securities	16.7	7.25
U.S. Government Mortgages	1.4	6.14
Total	$ 65.1	
Fixed Income Commingled Fund		
Seix Advisors High Yield Fund	$ 32.2	4.20

Wisconsin Retirement System (WRS)

Generally, analysis of long or intermediate term portfolios' interest rate risk is performed using various duration calculations. Modified duration, which is stated in years, is the measure of price sensitivity of a fixed income security to an interest rate change of 100 basis points. The calculation is based on the weighted average of the present values for all cash flows. Some pooled investments are analyzed using an option adjusted duration calculation which is similar to the modified duration method. Option adjusted duration incorporates the duration shortening effect of any embedded call provisions in the securities.

Short term portfolios use the weighted average maturity (to next reset) to analyze interest rate risk. Weighted average maturity is the maturity of each position in a portfolio weighted by the dollar value of the position to compute an average maturity for the portfolio as a whole. This measure indicates a portfolio's sensitivity to interest rate changes: a longer weighted average maturity implies greater volatility in response to interest rate changes.

SWIB's investment guidelines related to interest rate risk vary by portfolio. Some fixed income portfolios are required to be managed within a range of a targeted duration, while others are required to maintain a weighted average maturity at or below a specified number of days or years.

Aggregated interest rate risk exposure as of December 31, 2013, stated in terms of modified duration (for long term instruments) and weighted average maturity (for repurchase agreements and short term pooled investments), is presented below (in millions):

WRS		
Investment Type	**Fair Value**	**Modified Duration (Years)**
Asset Backed Securities	$ 42.6	2.70
Commercial Paper	469.6	0.14
Corporate Bonds & Private Placements	4,793.3	5.44
Corporate Bonds & Private Placements	1.1	Not Available
Foreign Government/Agency Bonds	4,026.1	7.03
Futures Contracts*	3,285.1	4.61
Municipal Bonds	113.4	10.18
U.S. Government Agencies	859.1	1.58
U.S. Treasury Inflation Protected Securities	6,218.1	7.37
U.S. Treasury Securities	3,413.2	5.02
Commingled Funds:		
Emerging Market Fixed Income	444.2	6.72
Global Fixed Income	546.9	4.51
Domestic Fixed Income	6,488.7	5.55
Subtotal	$ 30,701.3	

Investment Type	**Fair Value**	**Weighted Average Maturity (days)**
Repurchase Agreements	$ 1,078.8	2
Commingled Funds:		
Short Term Cash Management	0.7	1
Subtotal	$ 1,079.5	
Total	$ 31,780.8	

*Notional amount presented for fair value

Foreign Currency Risk

Foreign currency risk is the risk that changes in exchange rates will adversely impact the fair value of an investment.

Primary Government *(excluding the University of Wisconsin System (UWS), the Wisconsin Retirement System (WRS), and the State Investment Fund (SIF)*

The primary government, except for the Various Funds discussed later, does not have a formal policy to limit foreign currency risk, however, certain funds such as the Environmental Improvement Fund are not permitted to invest in foreign currency based on provisions contained in its bond indenture general resolution. However, foreign currency risk of the Retiree Life Insurance Fund is minimized by utilizing short-duration spot forward contracts to minimize the adverse impact of foreign currency exchange rate risks inherent in the elapsed time between trade processing and trade settlement. At June 30, 2014, the primary government, excluding the Various Funds, did not own any issues denominated in a foreign currency.

The Various Funds' investment guidelines do not specifically address foreign currency risk with the exception that the SLF only allows investments in U.S. dollar denominated instruments. As of June 30, 2014, the Various Funds did not directly own any issues denominated in a foreign currency.

University of Wisconsin System (UWS)

As of June 30, 2014, the Long Term and Intermediate Term Funds held equity securities denominated in foreign currencies within pooled investment vehicles only, with market values totaling $131.0 million and $9.4 million, respectively. Some of the trades for such foreign positions will not settle in foreign currencies until after the fiscal year end. For the Long Term and Intermediate Term Funds, it is generally expected and desired that foreign currency exposure is not hedged, as this enhances the diversification benefits from non-U.S. investments.

Wisconsin Retirement System (WRS)

The WRS held foreign currency denominated cash and securities directly in designated actively managed portfolios and indirectly through its investment in certain commingled invest funds.

As of December 31, 2013, the WRS had the following currency exposure (all assets stated in millions of United States Dollars):

Currency Exposures by Investment Type

Currency	Cash & Cash Equivalents	Stocks	Fixed Income	Limited Partnerships	Preferred Securities	Futures Contracts	Short Sell Obligations	Other Investments*	Total
Australian Dollar	10.8	1,018.6	72.2	-	-	4.6	-	-	1,106.2
Brazilian Real	0.8	76.1	31.1	-	108.3	-	-	-	216.4
British Pound Sterling	29.9	4,047.6	329.5	114.4	-	8.1	-	-	4,529.4
Canadian Dollar	8.3	1,401.8	54.5	9.2	-	2.8	-	-	1,476.7
Chilean Peso	-	-	0.7	-	-	-	-	-	0.7
Colombian Peso	-	-	4.6	-	-	-	-	-	4.6
Czech Koruna	-	1.8	-	-	-	-	-	-	1.8
Danish Krone	0.7	154.9	28.0	-	-	-	-	-	183.6
Euro Currency Unit	52.5	5,037.6	1,718.1	850.0	96.5	8.2	(1.1)	-	7,761.8
Hong Kong Dollar	2.9	706.9	-	-	-	-	-	-	709.7
Hungarian Forint	-	-	8.3	-	-	-	-	-	8.3
Indian Rupee	0.1	80.7	-	-	-	-	-	-	80.8
Indonesian Rupiah	0.1	5.5	3.6	-	-	-	-	-	9.1
Israeli New Shekel	0.9	39.7	-	-	-	-	-	-	40.6
Japanese Yen	23.5	3,563.8	1,164.8	-	-	5.6	(12.6)	-	4,745.0
Malaysian Ringgit	2.8	44.3	32.8	-	-	-	-	-	79.8
Mexican New Peso	1.7	39.9	93.6	-	-	-	-	0.1	135.2
New Taiwan Dollar	-	198.2	-	-	-	-	-	-	198.3
New Zealand Dollar	0.1	15.0	5.8	-	-	-	-	-	20.9
Norwegian Krone	0.9	117.7	9.7	-	-	-	-	-	128.3
Peruvian Nuevo Sol	0.1	-	3.4	-	-	-	-	-	3.5
Philippine Peso	1.7	2.8	5.3	-	-	-	-	-	9.7
Polish Zloty	0.3	21.5	39.1	-	-	-	-	-	60.9
Russian Ruble	0.4	-	7.5	-	-	-	-	-	7.8
Singapore Dollar	1.3	173.3	0.8	-	-	-	(3.2)	-	172.1
South African Rand	0.6	44.0	31.4	-	-	-	-	-	75.9
South Korean Won	0.3	305.0	8.9	-	-	-	-	-	314.2
Swedish Krona	8.7	424.0	12.7	17.1	-	-	-	-	462.4
Swiss Franc	1.3	1,588.3	-	-	-	-	(6.4)	-	1,583.2
Thailand Baht	-	77.1	-	-	-	-	-	-	77.1
Turkish Lira	0.1	69.2	2.7	-	-	-	-	-	72.1
United States Dollar	1,207.1	29,705.6	22,698.0	9,390.7	26.5	19.5	(113.5)	4,341.3	67,275.1
Uruguayan Peso	-	-	5.1	-	-	-	-	-	5.1
Total Investments by Currency Exposure	1,357.6	48,960.6	26,372.2	10,381.5	231.3	48.8	(136.9)	4,341.4	91,556.3

*Other Investments include Multi Asset, Real Estate, Convertible Securities, Options and Swaps

Securities Lending Transactions

Wisconsin Retirement System (WRS)

Securities Lending Transactions – State statutes and Board policies permit the use of investments of the WRS to enter into securities lending transactions. These transactions involve the lending of securities to broker-dealers and other entities in exchange for collateral, in the form of cash or securities, with the simultaneous agreement to return the collateral for identical securities in the future. The securities custodian is an agent in lending the domestic and international securities. When securities are delivered to a borrower as part of a securities lending agreement, the borrower is required to place collateral equal to 102 percent of the loaned securities' fair value, including interest accrued, as of the delivery date with the lending agent. In the event that securities are loaned against collateral denominated in a different currency, the borrower is required to place collateral totaling 105 percent of the loaned securities' fair value, including interest accrued, as of the delivery date with the lending agent. Collateral is marked to market daily and adjusted as needed to maintain the required minimum level.

Cash collateral is reinvested by the lending agent in two separate pools, a U.S. dollar cash collateral pool and a pool denominated in Euros, in accordance with contractual investment guidelines, which are designed to minimize the risk of principal loss and provide a modest rate of return. Investment guidelines limit credit and liquidity risk by restricting new investments to overnight repurchase agreements collateralized with high quality U.S. government, U.S. government agencies, and sovereign debt securities. The earnings generated from the collateral investments, plus or minus the rebates received from or paid to the dealers and less fees paid to agents, results in the net earnings from lending activities, which are then split on a percentage basis with the lending agent.

At December 31, 2013, minimal credit risk exposure to borrowers existed because the amounts owed the borrowers exceeded the amounts the borrowers owed. The contract with the lending agent requires it to indemnify the WRS if the borrowers fail to return the loaned securities and the collateral is inadequate to replace the securities lent. Losses resulting from violations of investment guidelines are also indemnified.

The majority of security loans are open-ended and can be terminated on demand. The risk that SWIB would be unable to return collateral to securities borrowers upon termination of the loan is low because the majority of investments made with cash collateral mature in one to two business days. At December 31, 2013, the average maturities of the loans and the assets of the collateral reinvestment pools did not materially differ.

Securities lending is allowed in certain commingled fund investments. All earnings of these funds are reported in the Statement of Changes in Fiduciary Net Position.

Derivative Instruments

Wisconsin Retirement System (WRS)

Derivatives may be used to implement investment strategies for the Core and Variable Funds. All derivative instruments are subjected to risk analysis and monitoring processes at the portfolio, asset class and fund levels. Investment guidelines define allowable derivative activity for each portfolio and are based on the investment objectives which have been approved by the Board. Where derivatives are permitted, guidelines stipulate allowable instruments and the manner and degree to which they are to be used.

Gains and losses for all derivative instruments are reported in the Statement of Changes in Fiduciary Net Position.

SWIB seeks to mitigate counterparty credit risk through counterparty credit evaluations and approvals, counterparty credit limits, and exposure monitoring techniques. Additionally, policies have been established which seek to implement master netting arrangements with counterparties that permit the closeout and netting of transactions with the same counterparty. Agreements may also require daily collateral postings to further mitigate credit risk. At December 31, 2013, SWIB posted $15.1 million in cash collateral to OTC counterparties. No securities were pledged relating to OTC positions.

Certain investments and cash deposits were posted as collateral for exchange-traded derivatives positions. At December 31, 2013, the Core and Variable Funds posted $84.7 million in cash and $62.6 million in equity securities as collateral with exchange clearing brokers.

The aggregate fair value of receivables relating to OTC derivative contracts at December 31, 2013 was $4.3 billion. This represents the maximum loss that would be recognized at the reporting date if all fifteen counterparties failed to perform as contracted. This maximum exposure is reduced to $245.7 million when counterparty collateral and master netting arrangements are taken into account.

The table below summarizes, by credit rating, the retirement fund's exposure to OTC derivative instruments' counterparty credit risk as of December 31, 2013 (in millions), without respect to any collateral or netting arrangement.

OTC Derivative Investments Subject to Counterparty Credit Risk

Counterparty Credit Rating	Payable	Receivable	Fair Value
AA	$ (705.7)	$ 703.8	$(1.9)
A	(2,164.5)	2,154.2	(10.4)
BBB	(1,437.9)	1,438.3	0.4
Total	$(4,308.1)	$4,296.3	$(11.8)

Foreign Currency Spot and Forward Contracts — Foreign Currency Spot and Forward contracts are OTC agreements between two counterparties to exchange designated currencies at a specific time in the future. No cash is exchanged when a foreign exchange spot or forward contract is initiated. Amounts due are paid or received on the contracted settle date.

Currency exposure management is permitted through the use of currency derivative instruments. Direct hedging of currency exposure back to the U. S. dollar is permitted when consistent with the strategy of the portfolio. Cross-currency exposure management to transfer out of an exposed currency and into a benchmark currency is permitted. In some portfolios, currencies of non-benchmark countries may be held through the use of forward contracts, provided that the notional value of any single non-benchmark currency does not exceed 5 percent of the market value of the portfolio.

Discretionary currency overlay strategies at the total fund and asset class level may be employed when currency market conditions suggest such strategies are warranted.

The net receivable or payable for spot and forward contracts is included in Foreign Currency Contracts on the Statement of Fiduciary Net Position. Losses may arise from future changes in the value of the underlying currency, or if the counterparties do not perform under the terms of the contract. Spot and forward contracts are valued daily with the changes in fair value included in the Net Appreciation (Depreciation) in Fair Value of Investments on the Statement of Changes in Fiduciary Net Position.

During the year, currency exposure management involved the use of foreign currency spot and forward contracts. The following table presents the fair value of foreign currency spot and forward contract assets and liabilities held as of December 31, 2013 (in millions):

Foreign Currency Spot and Forward Contracts

	Foreign Currency Contract Receivables			Foreign Currency Contract Payables		
Currency	Notional (local currency)	Fair Value ($US)	Unrealized Gain/(Loss) ($US)	Notional (local currency)	Fair Value ($US)	Unrealized Gain/(Loss) ($US)
Australian Dollar	289.2	258.2	(3.9)	(28.8)	(25.7)	1.1
Brazilian Real	0.0	0.0	0.0	(24.4)	(10.2)	0.1
British Pound Sterling	164.5	272.4	6.8	(265.2)	(439.1)	(6.4)
Canadian Dollar	556.4	523.3	0.7	(202.0)	(190.0)	0.1
Chilean Peso	4,690.0	8.9	(0.2)	0.0	0.0	0.0
Danish Krone	211.0	39.0	0.5	(145.2)	(26.8)	(0.4)
Euro Currency Unit	304.0	418.9	2.0	(440.3)	(606.7)	(7.6)
Hong Kong Dollar	192.3	24.8	0.0	(650.2)	(83.9)	0.0
Indian Rupee	1,072.5	17.2	0.7	0.0	0.0	0.0
Indonesian Rupiah	44,640.0	3.6	(0.4)	0.0	0.0	0.0
Israeli New Shekel	41.1	11.8	0.2	(11.8)	(3.4)	(0.1)
Japanese Yen	47,358.4	450.6	(20.2)	(51,144.7)	(486.7)	14.1
Malaysian Ringgit	2.4	0.7	0.0	(48.0)	(14.6)	0.2
Mexican New Peso	1,011.3	77.0	(0.4)	(948.6)	(72.3)	0.1
New Zealand Dollar	3.8	3.1	0.0	(7.1)	(5.8)	0.0
Norwegian Krone	106.3	17.5	0.2	(41.8)	(6.9)	(0.1)
Peruvian Nuevo Sol	0.0	0.0	0.0	(9.9)	(3.5)	0.0
Polish Zloty	0.0	0.0	0.0	(61.6)	(20.4)	(0.4)
Russian Ruble	0.0	0.0	0.0	(256.4)	(7.7)	(0.1)
Singapore Dollar	82.3	65.1	(0.3)	(15.1)	(11.9)	0.1
South African Rand	1.3	0.1	0.0	(43.5)	(4.1)	0.0
South Korean Won	747.0	0.7	0.0	(747.0)	(0.7)	0.0
Swedish Krona	535.0	83.3	1.4	(188.6)	(29.4)	(0.4)
Swiss Franc	50.7	57.0	1.0	(124.0)	(139.5)	(0.6)
Turkish Lira	3.6	1.7	(0.1)	(3.6)	(1.7)	0.1
United States Dollar	1,950.9	1,950.9	0.0	(2,107.1)	(2,107.1)	0.0
Totals		4,286.0	(12.0)		(4,298.1)	(0.1)
Net Foreign Currency Contract Receivable / (Payable)					(12.1)	(12.1)

.

Futures Contracts – A futures contract is an exchange-traded agreement to buy or sell a financial instrument, index or commodity at an agreed upon price and time in the future.

The fair value of futures contracts represents the unrealized gain/(loss) on the contracts, since trade inception, and is reflected as a portion of Financial Futures Contracts and Swaps on the Statement of Fiduciary Net Position. Futures contracts are marked to market daily, based upon the closing market price of the contract at the board of trade or exchange on which they are traded. Gains and losses resulting from investments in futures contracts are included in the Net Appreciation (Depreciation) in the Fair Value of Investments on the Statement of Changes in Fiduciary Net Position.

Futures contracts involve, to varying degrees, risk of loss in excess of margin deposited with the broker. Losses may arise from future changes in the value of the underlying instrument.

Futures contracts may be entered into to efficiently gain or adjust market exposures for purposes that include trust fund rebalancing, sector, interest rate, or duration types of exposure adjustments; the securitization of cash or as a substitute for cash market transactions.

The following table presents the investments in futures contracts as of December 31, 2013 (in millions).

Futures Contracts

Description	Expiration	Notional Amount	Unrealized Appreciation (Depreciation)*
Fixed Income Futures	Mar 14	$ 3,285.1	$ (30.0)
Equity Index Futures	Jan – Mar 14	2,098.5	80.2
Commodity Futures	Jan – Mar 14	(43.2)	(1.4)
Total		$ 5,340.4	$ 48.8

* Unrealized appreciation/(depreciation) includes foreign currency gains/(losses).

Swap Contracts - Swaps are negotiated contractual agreements between two counterparties. During calendar year 2013, the WRS entered into a total return swap. Under the terms of the swap, the Retirement Funds receive the total return of an equity index while paying the counterparty a variable rate of return based on the London Interbank Offering Rate (LIBOR). The swap has a notional value of $10 million and matures in December 2014. Fair value is determined based on quoted market prices for each leg, plus accrued interest. The fair value of swaps is reported as part of Financial Futures Contracts and Swaps on the Statement of Fiduciary Net Position and was $0.3 million at calendar year-end, which also represents the unrealized gain on the position at that time. Gains and losses resulting from investments in swap contracts are included in the Net Increase (Decrease) in the Fair Value of Investments on the Statement of Changes in Fiduciary Net Position.

As is specified in SWIB's investment guidelines, OTC derivatives, including swaps, may be used as an alternative to physical securities when it is deemed advantageous for portfolio construction. In addition, swaps may be used to adjust asset class exposures for the Retirement Funds. Guideline limits and soft risk parameters for each portfolio are applied to the aggregate exposures which includes both physical and synthetic securities.

Options – An option contract gives the purchaser of the contract the right, but not the obligation, to buy (call) or sell (put) the security or index underlying the contract at an agreed upon price on or before the expiration of the option contract. The seller of the contract is subject to market risk, while the purchaser is subject to credit risk and market risk, to the extent of the premium paid to enter into the contract.

Rebalancing policies and portfolio investment guidelines permit the use of exchange-traded and over-the-counter options. Options may be used to improve market exposure efficiency, enhance expected returns, or provide market exposure hedges. Exchange rules require that the seller of exchange-traded call option contracts cover these positions either by collateral deposits in the form of cash or securities or by pledging, in escrow, the actual securities that would be transferred to the option purchaser in the event the option contract were exercised.

The fair value of option contracts is based upon the closing market price of the contract and is reflected as Options on the Statement of Fiduciary Net Position. Gains and losses as a result of investments in option contracts are included in the Net Appreciation (Depreciation) in the Fair Value of Investments on the Statement of Changes in Fiduciary Net Position.

The table below presents the fair value of option contracts as of December 31, 2013 (in millions):

Option Contracts

Security Description	Contract Type	Expiration	Notional	Unrealized Gain (Loss)	Fair Value
Options Sold					
Exchange-Traded					
Equity	Call	Jan - Apr 14	$ (155.1)	$ 2.3	$ (3.3)
Equity	Put	Jan - Apr 14	(52.5)	0.6	(1.6)
Commodity	Put	Feb - Mar 14	(2.0)	--	--
Over-the-Counter					
Equity	Put	Jan 14	(2.0)	--	--
			(211.4)	2.8	(4.9)
Options Purchased					
Exchange-Traded					
Equity	Call	Jan - Feb 14	6,861.3	(12.0)	9.9
Equity	Put	Jan - Feb 14	8.0	--	--
			6,869.2	(12.0)	9.9
Total Option Contracts			$ 6,657.8	$ (9.2)	$ 5.1

Short Sell Obligations

Wisconsin Retirement System (WRS)

The WRS may sell a security it does not own in anticipation of purchasing the security later at a lower price. This is known as a short sale transaction. For the duration of the short sale transaction, a liability is recorded under "Short Sales of Securities" on the Statement of Fiduciary Net Position. The liability presented represents the fair value of the shorted securities necessary for delivery to the purchaser and is marked-to-market daily. Realized and unrealized gains and losses associated with short sales are recorded on the Statement of Changes in Fiduciary Net Position within the "Net Appreciation (Depreciation) in Fair Value of Investments" category. While the transaction is open, the WRS incurs expenses for securities borrowing costs. In addition, as a security borrower, the WRS may incur dividend and interest expense as such payments must be remitted to the security lender during the course of the loan. Such expenses are included in "Investment Expense" on the Statement of Changes in Fiduciary Net Position.

Risks arise from short sales due to the possible illiquidity of the securities markets and from potential adverse movements in security values. The cost to acquire the securities sold short may exceed the amount of proceeds initially received, as well as the amount of the liability recorded as "Short Sales of Securities" in the Statement of Fiduciary Net Position. Short sales expose the short seller to potentially unlimited liability because there is no upward limit on the price a shorted security could attain. Certain portfolio guidelines permit short sales and, to mitigate risks, typically limit the total value of short sales in any portfolio to 20% of a portfolio's value. In addition, portfolios which engage in short sales have long only benchmarks established by the Board. Investment performance and risk associated with each portfolio is measured against benchmarks and monitored by management.

When a short sale occurs, the shorting portfolio must borrow the security and deliver it to the buyer. If the shorted security is owned by another WRS portfolio, investment policies allow the borrowing of the shorted securities from other WRS portfolios, including inter-fund borrowings.

Except in the case of borrowings within the same trust fund, the WRS is required to post collateral to the lender, at the required rate of 102% for in-currency loans and 105% for cross-currency loans. At December 31, 2013, the WRS posted $198.1 million in collateral to security lenders. This represented $4.6 million in excess of the fair market value of the securities borrowed. If the security lender recalled the security and SWIB was not able to supply the lender with the security, the lender would be permitted to use SWIB's collateral to fund the purchase of the security.

Multi Asset

Wisconsin Retirement System (WRS)

SWIB employs portfolio strategies which involve investment across multiple asset classes. The "Multi Asset" category on the Statement of Fiduciary Net Position consists of risk parity and hedge fund multi asset strategies. Risk parity and hedge fund investments are either in the form of a commingled fund, with ownership through fund shares, or a limited partnership.

The risk parity portfolios seek to equally weight asset allocation risk across multiple assets and geographies. Exposures are expected to deliver improved risk and return tradeoffs versus conventional portfolios comprised primarily of stocks and bonds. The risk parity portfolios also intend to provide more diversified exposure over various economic environments.

The WRS invests in a diversified set of hedge fund strategies, invested across multiple asset classes. In general, a hedge fund is a private investment fund that seeks to produce absolute returns using a broad range of strategies with low to moderate levels of volatility, typically employing both long and short positions. An allocation to a diversified hedge fund portfolio is intended to have low correlation to traditional publicly traded equities and contribute to overall total fund diversification.

Hedge funds can be illiquid, either by virtue of the illiquidity of underlying assets or due to lock-up terms. However, SWIB has taken steps to minimize this risk by investing in hedge funds with more liquid asset classes and by structuring its investments to stagger lock-up periods. Hedge funds also use leverage to varying degrees, and while it is possible that a hedge fund can lose a significant portion of its capital, SWIB has limited the amount it invests in hedge funds in total and with any individual hedge fund manager.

At December 31, 2013, the majority of SWIB's risk parity and hedge fund investments are reflected within the "Multi Asset" category on the Statement of Fiduciary Net Position. Hedge fund portfolios with a long only equity strategy are included within the "Stocks" classification on the Statement of Fiduciary Net Position.

Unfunded Capital Commitments

University of Wisconsin System (UWS)

The UWS has unfunded limited partnership commitments of $31.5 million for the fiscal year ending June 30, 2014.

Wisconsin Retirement System (WRS)

The Board has committed to fund various limited partnerships and side-by-side agreements related to its private equity and real estate holdings. Commitments that have not been funded total $6.1 billion as of December 31, 2013.

2. State Investment Fund

The State Investment Fund (SIF) functions as the State's cash management fund by "pooling" the idle cash balances of all State funds and other public institutions. In the State's Comprehensive Annual Financial Report, the SIF is not reported as a separate fund; rather, each State fund's share in the "pool" is reported on the balance sheet as "Cash and Cash Equivalents." Shares of the SIF belonging to other participating public institutions are presented in the Local Government Pooled Investment Fund, an investment trust fund.

Wis. Stat. Secs. 25.17(3)(b), (ba), (bd) and (dg) enumerate the various types of securities in which the SIF can be invested, which include direct obligations of the United States or its agencies, corporations wholly owned by the United States or chartered by an act of Congress, securities guaranteed by the United States, the unsecured notes of financial and industrial issuers, direct obligations of or guaranteed by the government of Canada, certificates of deposit issued by banks in the United States including solvent financial institutions in Wisconsin and bankers acceptances. Other prudent investments may be approved by the State of Wisconsin Investment Board's (the Board) Board of Trustees.

For financial statement purposes, the carrying value of securities depends on asset class and maturity date. Per GASB No. 31, Repurchase Agreements and non-negotiable Certificates of Deposit are valued at cost because they are nonparticipating contracts that do not capture interest rate changes in their value. Also per GASB No. 31, all short-term debt investments with remaining maturities of up to ninety days (certain U.S. Government/Agency securities & Bankers Acceptances) are valued at amortized cost, provided that the fair value of those investments is not significantly affected by the impairment of the credit standing of the issuer. Finally, per SWIB valuation policy, all short-term investments with remaining maturities of over ninety days (certain U.S. Government/Agency securities) are valued at amortized cost, provided it approximates estimated fair value. Fair value is determined by quoted market prices, if available. Because quoted market prices for SIF securities are often not available, at month end BNY Mellon, as SWIB's custodial bank, compiles fair values from third party pricing services which use matrix pricing models to determine fair market value.

For purposes of calculating earnings to each participant, all investments are valued at amortized cost. Specifically, income is distributed to pool participants monthly, based on their average daily share balance. Distributions include interest income based on stated rates (both paid and accrued), amortization of discounts and premiums on a straight-line basis, realized investment gains and losses calculated on an amortized cost basis, and investment expenses. This method does not distribute to participants any unrealized gains and losses generated by the pool's investments. Since amortized cost approximates estimated fair value, for financial statement purposes there is no unrealized gain or loss to report on the Statement of Net Position.

Custodial Credit Risk

The custodial credit risk for investments is the risk that, in the event of the failure of the counterparty to a transaction, the Board will not be able to recover the value of investments or collateral securities that are in the possession of an outside party. Investments are exposed to custodial credit risk if the securities are uninsured and unregistered and are either held by the counterparty or by the counterparty's trust department or agent but not in the name of the Board.

At June 30, 2014, the reported amount of investments was $7,722.3 million. The SIF had no custodial credit risk exposure for these investments.

Interest Rate Risk

Interest rate risk is the risk that changes in interest rates will adversely affect the fair value of an investment. The Weighted Average Maturity (WAM) method is used to analyze interest rate risk. Investment guidelines mandate that the WAM for the entire portfolio will not exceed one year.

At June 30, 2014, the following table shows the investments by investment type, amount and the weighted average maturities (in millions):

Investment Type	Fair Value	Weighted Average Maturity (Days)
Repurchase Agreements	$ 699.0	1
Government & Agencies	6,936.1	97
Certificates of Deposit	52.8	83
Banker's Acceptances	34.5	42
Total Investments	$ 7,722.3	
Portfolio Weighted Average Maturity (Days)		88

Concentration of Credit Risk

Concentration of credit risk is the risk of loss attributed to the magnitude of an organization's investment in a single issuer. The SIF's investment guidelines limit concentrations of credit risk by establishing maximum issuer and/or issue exposure limits based on credit rating. These guidelines do not place a limit on maximum exposure for any U.S. Treasury or Agency securities. As of June 30, 2014 the SIF has more than five percent of its investments in FHLB (29.8 percent), FHLMC (29.7 percent), FNMA (30.0 percent), and Repurchase Agreement collateral consisting of various securities issued by these same three U.S. Agencies (9.1 percent). Since the Repurchase Agreements mature each day, new collateral, consisting of a different blend of U.S. Treasury and Agency securities, is assigned each night.

Credit Quality Risk

Credit risk is the risk that an issuer or other counterparty to an investment will not fulfill its obligations. The Board established investment guidelines with maximum exposure limits by security type based on the minimum credit ratings as issued by Nationally Recognized Statistical Rating Organizations (NRSROs).

The following table presents these credit ratings and aggregate exposures by investment type as of June 30, 2014 (in millions):

Investment Type	Ratings	Fair Value	Percent
Repurchase Agreements (Collateral):			
U.S. Government Debt & Agencies	AA	699.0	9.1
U.S. Treasury Notes	AA+	25.0	0.3
Government Sponsored Entity U.S. Agency:			
Federal Home Loan Bank (FHLB)	A-1+	2,164.8	28.0
Federal Home Loan Bank (FHLB)	AA+	137.5	1.8
Federal Home Loan Mortgage Corporation (FHLMC)	A-1+	2,272.2	29.4
Federal Home Loan Mortgage Corporation (FHLMC)	AA+	24.5	0.3
Federal National Mortgage Association (FNMA)	A-1+	2,174.7	28.2
Federal National Mortgage Association (FNMA)	AA+	137.4	1.8
Certificates of Deposit:			
Bank of Montreal - Chicago	A-1	25.0	0.3
Non-Negotiable (Wisconsin CD Program)	NR	27.8	0.4
Banker's Acceptances	A-1+	34.5	0.4
Total Investments		$ 7,722.3	100.0

Foreign Currency Risk

Foreign currency risk is the risk that changes in exchange rates will adversely impact the fair value of an investment. SIF guidelines allow the investment in U.S. dollar denominated issues only.

Copies of the separately issued financial report that includes financial statements and other supplementary information for the SIF may be obtained at **www.swib.state.wi.us** or by writing to:

State of Wisconsin Investment Board
PO Box 7842
Madison, WI 53707-7842

3. Lottery Investments and Related Future Prize Obligations

Investments of the State Lottery Fund totaling $41.1 million are held to finance grand prizes payable over a 20-year or 25-year period. The investments in prize annuities are debt obligations of the U.S. government backed by its full faith and credit as to both principal and interest. Liabilities related to the future prize obligations are presented at their present value and included in Accounts Payable and Other Accrued Liabilities.

The following is a schedule of future prize obligations (in thousands):

Fiscal Year	Amount
2015	$ 6,274
2016	6,149
2017	6,343
2018	5,608
2019	4,566
Thereafter	16,258
Total future value	45,198
Less: Present value adjustment	(9,874)
Present value of payments	$ 35,324

This page left intentionally blank.

NOTE 6. RECEIVABLES AND NET REVENUES

A. Receivables

Receivables at June 30, 2014 were as follows (in thousands):

	Taxes	Loans to Local Governments	Other Loans Receivable: Student Loans	Other Loans Receivable: Veterans Loans	Other Loans Receivable: Mortgage Loans	Other Loans Receivable: Other Loans	Other Receivables	Due From Other Governments	Due From Component Units	Total Receivables
Governmental Activities:										
General	$ 1,103,285	$ -	$ -	$ -	$ -	$ 23,730	$ 506,513	$ 923,990	$ 532	$ 2,558,050
Transportation	95,034	-	-	-	-	15,527	9,589	218,587	-	338,737
Capital Improvement	-	-	-	-	-	-	7	-	-	7
Nonmajor Governmental	29,874	345,919	-	-	-	1	65,060	14,530	-	455,383
Total Governmental:	1,228,193	345,919	-	-	-	39,257	581,170	1,157,107	532	3,352,178
Government-wide Adjustments:										
Internal Service Funds	-	-	-	-	-	-	2,215	124	-	2,340
Accrual Adjustments	-	-	-	-	-	-	4,074	-	-	4,074
Fiduciary Receivables	-	-	-	-	-	-	60,119	-	-	60,119
Total – Governmental Activities	$ 1,228,193	$ 345,919	$ -	$ -	$ -	$ 39,257	$ 647,577	$ 1,157,232	$ 532	$ 3,418,710
Related revenue not recognized in the funds because it is not available	$ 187,425	$ -	$ -	$ -	$ -	$ -	$ 19,037	$ -	$ -	$ 206,462
Business-type Activities:										
Current:										
Injured Patients and Families Compensation	$ -	$ -	$ -	$ -	$ -	$ -	$ 10,497	$ -	$ -	$ 10,497
Environmental Improvement	-	168,949	-	-	-	-	261	8,930	-	178,140
University of Wisconsin System	-	-	30,604	-	-	-	187,804	83,318	5,728	307,454
Unemployment Reserve	-	-	-	-	-	-	305,190	3,797	-	308,988
Nonmajor Enterprise	-	435	-	825	2,606	-	79,569	11,910	-	95,345
Total Current:	-	169,384	30,604	825	2,606	-	583,321	107,955	5,728	900,424
Noncurrent:										
Environmental Improvement	-	1,840,696	-	-	-	-	-	-	-	1,840,696
University of Wisconsin System	-	-	168,491	-	-	-	2,614	-	-	171,104
Unemployment Reserve	-	-	-	-	-	-	68,477	-	-	68,477
Nonmajor Enterprise	-	974	-	2,554	68,173	3,504	115	-	-	75,320
Total Noncurrent	-	1,841,670	168,491	2,554	68,173	3,504	71,205	-	-	2,155,597
Government-wide Adjustments:										
Fiduciary Receivables	-	-	-	-	-	-	9,728	-	-	9,728
Total – Business-type Activities	$ -	$ 2,011,054	$ 199,095	$ 3,379	$ 70,779	$ 3,504	$ 664,255	$ 107,955	$ 5,728	$ 3,065,748

B. Net Revenues

Certain revenues of the University of Wisconsin System are reported net of scholarship allowances. For Fiscal Year 2014, these scholarship allowances totaled as follows (in thousands):

Student Tuition and Fees	$ 204,522
Sales and Services of Auxiliary Enterprises	35,297
Total	$ 239,820

NOTE 7. CAPITAL ASSETS

Primary Government

Capital asset activity for the fiscal year ended June 30, 2014 was as follows (in thousands):

Primary Government	Beginning Balance	Increases	Decreases	Ending Balance
Governmental activities:				
Capital assets, not being depreciated:				
Land and Land Improvements	$ 2,499,341	$ 99,683	$ (3)	$ 2,599,021
Buildings and Improvements	165,752	8	-	165,760
Library Holdings	74,308	750	(4)	75,054
Construction and Software in Progress	2,046,615	948,208	(219,757)	2,775,066
Infrastructure	13,867,268	189,980	(39,728)	14,017,519
Total capital assets, not being depreciated	18,653,284	1,238,629	(259,492)	19,632,421
Capital assets, being depreciated:				
Land Improvements	149,028	5,057	-	154,085
Buildings and Improvements	2,080,253	48,288	(569)	2,127,973
Equipment	851,377	67,212	(67,224)	851,365
Totals	3,080,659	120,557	(67,793)	3,133,423
Less accumulated depreciation for:				
Land Improvements	80,830	6,768	-	87,598
Buildings and Improvements	908,406	60,144	(7,738)	960,812
Equipment	543,116	61,781	(64,250)	540,648
Totals	1,532,352	128,693	(71,988)	1,589,058
Total Capital Assets, being depreciated, net	1,548,306	(8,137)	4,195	1,544,365
Governmental activities capital assets, net	$ 20,201,591	$ 1,230,492	$ (255,296)	$ 21,176,787
Business-type activities:				
Capital assets, not being depreciated:				
Land and Land Improvements	$ 158,541	$ 2,587	$ -	$ 161,128
Library Holdings	1,123,627	25,382	(9,823)	1,139,186
Construction and Software in Progress	660,554	150,538	(464,068)	347,024
Total Capital Assets, not being depreciated	1,942,723	178,507	(473,891)	1,647,339
Capital assets, being depreciated:				
Land Improvements	17,729	1,268	-	18,998
Buildings	6,435,711	658,433	(2,416)	7,091,728
Equipment	1,251,564	103,359	(253,837)	1,101,086
Totals	7,705,004	763,060	(256,253)	8,211,811
Less accumulated depreciation for:				
Land Improvements	9,324	766	-	10,090
Buildings	2,663,849	202,693	(441)	2,866,101
Equipment	915,832	86,711	(235,717)	766,826
Totals	3,589,006	290,169	(236,158)	3,643,017
Total Capital Assets, being depreciated, net	4,115,998	472,891	(20,095)	4,568,795
Business-type activities capital assets, net	$ 6,058,721	$ 651,398	$ (493,985)	$ 6,216,134

In addition to the capital assets reported by governmental and business-type activities, the fiduciary funds reported gross capital assets of $5.7 million, with accumulated depreciation totaling $2.4 million.

Depreciation Expense

Depreciation expense was charged to the primary government as follows (in thousands):

Governmental Activities			Business-type Activities		
Commerce	$	2,456	University of Wisconsin System	$	273,474
Education		6,733	Lottery		20
Transportation		9,407	Veterans Mortgage Loan Repayment		7
Environmental Resources		10,896	Injured Patients and Families Compensation		60
Human Relations and Resources		66,426	Environmental Improvement		-
General Executive		9,067	Other Business-Type		16,608
Judicial		837	Total depreciation expense - business-type activities	$	290,169
Internal Service Funds		22,871			
Total depreciation expense - governmental activities	$	128,693			

Construction and Software in Progress

Construction and software in progress of the primary government reported in the government-wide statement of net position at June 30, 2014 included the following projects (in thousands):

	Allotments	Expended to June 30, 2014	Encumbrances Outstanding	Unencumbered Allotment Balance
Governmental Activities:				
Reported through capital projects funds:				
Interstate 94 North and South Corridor Reconstruction	$ 67,695	$ 67,695	$ -	$ -
Capital Heating Power Plant - Facility Renovate and Upgrade	56,538	27,495	97	28,976
Preservation Storage Building	93,447	2,808	1,049	89,590
High Speed Rail	68,904	46,502	-	22,402
Armed Forces Reserve Center	41,061	33,034	15	8,015
Major Highway Projects	50,003	50,003	-	-
State Highway Rehabilitation	89,525	89,525	-	-
General Land Acquisition	19,888	16,551	30	3,307
Wisconsin Resource Center - Female Treatment Center	16,106	15,959	50	97
Construction Field Main Shop Wausau	14,059	3,599	7,480	3,216
Stillwater/St Croix Xing Bridge	84,081	84,081	-	-
Wisconsin Historical Society - Learning Visitor Center	12,110	10,685	66	1,391
Waupun Central Generating Plant	15,597	3,783	11,546	1,496
Zoo Interchange	139,880	139,880	-	-
BCPL Land Sale/Transfer to DNR	14,000	10,908	-	3,092
Other projects with allotments totaling less than $10 million		81,108		
Subtotal		683,617		
Projects funded through sources other than capital projects funds:				
Transportation-related		2,033,430		
Department of Natural Resources		8,628		
Department of Administration		37,719		
Department of Health Services		9,285		
Other agency projects		2,387		
Total construction and software in progress – governmental activities		$ 2,775,066		
Business-type Activities:				
Reported through capital projects funds - University of Wisconsin System:				
RVF Falcon Center For Health & Education	64,147	3,565	1,949	58,633
University Houses Renovate - Madison	15,000	1,342	12,616	1,457
Liz Waters Hall Renovate - Madison	10,142	491	142	9,651
West Campus Cogen Facility Addition & Chillers Install – Madison	64,621	36,386	8,470	20,875
Harvey Hall Renovation – STO	27,997	1,854	1,530	24,728
Freshwater Science Addition – Milwaukee	53,014	47,517	2,734	3,179
Children Center Renovation - Milwaukee	11,981	9,204	556	2,440
Social Science/Nursing & Education - Oshkosh	27,982	1,591	546	25,855
Kenwood IRC – Milwaukee	80,000	47,701	32,985	4,038
Memorial Theater Wing Renovation - Madison	118,043	55,967	5,036	57,952
Residence Hall Renovation - Whitewater	19,683	1,050	16,243	2,390
Lot 75 Parking Lot - Madison	32,670	1,490	472	30,985
Student Center – La Crosse	53,300	2,237	990	50,072
Multi-Building Energy Construction – Madison	17,031	16,773	239	36
Multi-Building Energy Conserve - Madison	16,324	15,372	670	666
Multi-Building Energy Conservation - Madison	12,032	4,637	6,694	969
North Depot Residential Hall – STP	13,477	760	12,272	569
Projects with allotments totaling less than $10 million:				
University of Wisconsin System		57,845		
Other		17,890		
Total Construction in Progress – business-type activities		$ 323,672		

Construction and software in progress of the University of Wisconsin System and of the other business-type activities as reported in the financial statements totaled $329.0 million and $18.0 million as of June 30, 2014, respectively.

This page left intentionally blank.

NOTE 8. ENDOWMENTS

Primary Government

University of Wisconsin System

The University of Wisconsin System invests its trust funds, principally gifts and bequests designated as endowments or quasi-endowments, in two of its own investment pools: the Long Term Fund and the Intermediate Term Fund. Benefiting University of Wisconsin System entities receive quarterly distributions from the Long Term Fund, principally endowed assets, based on an annual spending rate applied to a 12-quarter moving average market value of the fund. The annual spending rate is currently 4.0 percent. Distributions from the Intermediate Term Fund, principally quasi-endowments and unspent income distributions, consist of interest earnings distributed quarterly. Spending rate and interest distributions from both of these funds are transferred to the State Investment Fund, pending near-term expenditures. At June 30, 2014, net appreciation of $150.9 million was available to meet spending rate distributions, of which $15.5 million was actually authorized for expenditure.

For University of Wisconsin System-controlled, donor-restricted endowments, the Uniform Prudent Management of Institutional Funds Act as adopted, permits the Board of Regents of the University of Wisconsin System to appropriate for current spending, an amount of realized and unrealized endowment appreciation as they determine to be prudent. Realized and unrealized appreciation in excess of that amount appropriated for current spending is retained by the endowments.

University of Wisconsin System investment policies and guidelines for the Long Term Fund and Intermediate Term Fund are governed and authorized by the Board of Regents. The approved asset allocation policy for the Long Term Fund sets a general target of 35.0 percent marketable equities, 30.0 percent fixed income, and 35.0 percent alternatives The approved asset allocation for the Intermediate Term Fund is 15.0 percent marketable equities, 70.0 percent fixed income, 10.0 percent alternatives, and 5.0 percent cash.

The fair value of Endowments as of June 30, 2014 was $488.8 million including an unrealized gain of $47.9 million when fair values as of June 30, 2014 are compared to asset acquisition costs.

The calculation of realized gains and losses is independent of a calculation of the net change in the fair value of investments since realized gains and losses are based on the difference between the selling price and the acquisition cost of the asset. Therefore, when assets are reported at fair value much of the realized gain or loss may have already been included in prior years as part of the overall change in the fair value of investments.

At June 30, 2014, the book value and fair value of principal funds under control of the University of Wisconsin System was (in millions):

Original Contributions and Distributed Net Gains	$ 224.2
Realized Gains – Undistributed	216.7
Book Value	440.9
Unrealized Net Gains/Losses - Undistributed	47.9
Fair Value	$ 488.8

On June 30, 2014, the portfolio at market, for the Long Term Fund, contained 39.7 percent in common stock and convertible securities, 10.9 percent in bonds and preferred stock, 20.3 percent in alternative assets, 20.9 percent in tactical allocation strategies, 6.5 percent in short-term investments, and 1.7 percent in real assets. The total return on the principal Long Term Fund including capital appreciation was 16.7 percent.

On June 30, 2014, the portfolio at market, for the Intermediate Fund, contained 21.9 percent in common stock and convertible securities, 74.9 percent in bonds and preferred stock, and 3.2 percent in short-term investments. The total return on the principal Intermediate Fund including capital appreciation was 7.8 percent.

External investment counsel was furnished for funds representing 91.1 percent of market value principal.

NOTE 9. INTERFUND RECEIVABLES, PAYABLES AND TRANSFERS

Interfund balances as of or for the year ended June 30, 2014 consists of the following (in thousands):

A. Due from/to Other Funds:

Due from Other Funds and the Due to Other Funds represent short-term interfund accounts receivable and payable. The balances in these accounts at June 30, 2014 were as follows (in thousands):

	Due to Other Funds:											
	General	Trans-portation	Capital Improvement	Nonmajor Govern-mental	Injured Patients and Families Compensation	Environ-mental Improve-ment	University of Wisconsin System	Unemploy-ment Reserve	Nonmajor Enterprise	Internal Service	Fiduciary	**Total**
Due from Other Funds:												
General	$ -	$ 27,377	$ 849	$ 52,004	$ 111	$ 398	$ 36,953	$ 1,448	$ 17,144	$ 7,370	$ 59,516	$ 203,169
Transportation	56,907	-	128,203	32,726	-	-	310	-	-	113	-	218,259
Capital Improvement	-	-	-	2	-	-	-	-	8,525	-	-	8,527
Nonmajor Governmental	48,723	15,559	51	8,657	-	900	443	194	630	-	-	75,157
Environmental Improvement	657	-	-	4	-	-	-	-	-	-	-	661
University of Wisconsin System	19,491	1,277	-	1,588	-	6	-	-	2	61	-	22,426
Unemployment Reserve	501	-	-	1	-	-	-	-	-	-	-	502
Nonmajor Enterprise	25,265	172	-	235	1	-	24	-	600	326	9,813	36,435
Internal Service	23,901	2,954	-	4,068	4	4	1,157	-	311	2,357	602	35,358
Fiduciary	24,266	3,407	-	1,973	6	4	19,357	-	1,397	482	83	50,977
Total	$ 199,712	$ 50,747	$ 129,103	$ 101,258	$ 121	$ 1,311	$ 58,243	$ 1,642	$ 28,609	$ 10,709	$ 70,015	$ 651,470

The balances in the Due from Other Funds and Due to Other Funds accounts typically result from the time lag between the dates that

(1) interfund goods and services were provided and when the payments occurred, and

(2) interfund transfers were accrued and when the liquidations occurred.

Most of the State's funds are presented on a fiscal year ended June 30. However, some funds are presented on a fiscal year ended December 31. As a result, inconsistencies may occur in amounts reported as interfund receivables or payables between funds with different fiscal year ends.

B. Interfund Receivables/Payables

Interfund Receivables/Payables represent short-term loans from one fund to another to cover cash overdrafts. Interfund receivables/payables at June 30, 2014 were as follows (in thousands):

	Interfund Receivable:			
	General	Nonmajor Enterprise	Fiduciary	Total
Interfund Payables:				
Nonmajor Enterprise	$ 41,305	$ -	$ -	$ 41,305
Internal Service	44,670	-	-	44,670
Fiduciary	-	37	37,921	37,958
Total	$ 85,975	$ 37	$ 37,921	$ 123,933

C. Advances to/from Other Funds

Advances to/from Other Funds represent long-term loans to one fund from another fund. Advances at June 30, 2014 were as follows (in thousands):

	Advances from Other Funds (liability):		
	General	Nonmajor Governmental	Total
Advances to Other Funds (asset):			
Environmental Improvement	$ -	$ 6,217	$ 6,217
Nonmajor Enterprise	661	-	661
Total	$ 661	$ 6,217	$ 6,878

D. Interfund Transfers

Interfund Transfers in and out that occurred during Fiscal Year 2014 were as follows (in thousands):

	Transfers in:								
	General	Trans-portation	Capital Improvement	Nonmajor Governmental	Environmental Improvement	University of Wisconsin System	Nonmajor Enterprise	Internal Service	**Total**
Transfers out:									
General	$ -	$ 35,691	$ 152,815	$ 781,566	$ -	$ 948,313	$ 81,896	$ 4,752	$ 2,005,033
Transportation	2,014	-	17,862	89,791	-	2	-	-	109,670
Capital Improvement	2,252	-	-	107	22,486	95,960	6,919	209	127,933
Nonmajor Governmental	19,466	22,259	4,091	70,715	-	7,281	3,597	46	127,454
Injured Patients and Families Compensation	-	-	-	17	-	-	-	-	17
Environmental Improvement	-	-	-	8,017	-	-	-	-	8,017
University of Wisconsin System	95,567	-	434	81,006	-	-	-	-	177,007
Unemployment Reserve	3,358	-	-	-	-	-	-	-	3,358
Nonmajor Enterprise	11,954	-	13	5,135	-	-	3,886	-	20,988
Internal Service	14,132	2	2,017	1,880	-	16	18	316	18,383
Fiduciary	-	-	-	539	-	-	-	-	539
Total	$ 148,744	$ 57,952	$ 177,233	$ 1,038,772	$ 22,486	$ 1,051,571	$ 96,317	$ 5,323	$ 2,598,398

Transfers are typically used to move: (1) revenues from the fund that statute or budget requires to collect them to the fund that statute or budget requires to expend them, (2) receipts restricted to debt service from the funds collecting the receipts to the debt service fund as debt service payments become due, (3) unrestricted revenues collected in one fund to finance various programs accounted for in other funds in accordance with statute or budgetary authorizations, and (4) accumulated surpluses from other funds to the General Fund when authorized by statute.

Most of the State's funds are presented on a fiscal year ended June 30. However, some funds are presented on a fiscal year ended December 31. As a result, inconsistencies may occur in amounts reported as interfund transfers between funds with different fiscal year ends.

Nonroutine and Other Transfers

In the fiscal year ended June 30, 2014, transfers considered non-routine or inconsistent with the fund making the transfer included the following (in thousands):

Transfers in to the General Fund:

Funds Reporting the Transfer Out	Amount
University of Wisconsin System	$ 74,300
Facilities Operations and Maintenance	6,451
Financial Services	1,000
Technology Services	1,000
Other Funds	367

Transfer out from the General Fund:

Fund Reporting the Transfer In	Amount
Transportation	$ 35,127
Environmental	11,144
Veterans Trust	5,300

Transfers out from the Petroleum Inspection Fund:

Funds Reporting the Transfer In	Amount
Transportation	$ 16,000

NOTE 10. CHANGES IN LONG-TERM LIABILITIES

During the year ended June 30, 2014, the following changes occurred in long-term liabilities (in thousands):

Primary Government

Governmental Activities	Balance July 1, 2013	Additions	Reductions	Balance June 30, 2014	Amounts Due Within One Year
Bonds Payable:					
General Obligation Bonds for Governmental Funds	$ 5,423,671	$ 845,257	$ 1,103,748	$ 5,165,180	$ 525,086
General Obligation Bonds for Internal Services Funds	172,963	21,827	33,651	161,139	15,241
Annual Appropriation Bonds	3,259,490	-	80,260	3,179,230	63,295
Revenue Bonds	1,921,530	339,745	161,630	2,099,645	149,901
Less: Issuance Premiums and Discounts	467,041	155,545	108,781	513,804	-
Total Bonds Payable	11,244,695	1,362,374	1,488,071	11,118,998	753,523
Other Liabilities:					
Future Benefits and Loss Liability	99,568	67,601	62,132	105,036	75,000
Capital Leases	41,108	26,960	16,337	51,732	9,424
Installment Contracts	984	1,424	582	1,826	597
Compensated Absences	156,049	58,881	54,594	160,336	55,543
Other Postemployment Benefits	198,978	11,449	-	210,427	-
Claims, Judgments and Commitments	944	-	299	645	-
Pollution Remediation Obligations	7,490	-	-	7,490	-
Total Governmental Activities Long-term Liabilities	$ 11,749,817	$ 1,528,690	$ 1,622,016	$ 11,656,491	$ 894,087

Repayment of the general obligation bonds is made from the Bond Security and Redemption Fund. The amount presented in this fund represents the liability to be paid from resources accumulated to provide debt service payments in Fiscal Year 2014. Repayment of the revenue bonds principal and interest is made from the appropriate debt service fund with payments secured by registration and inspection fees collected by the appropriate program. Most of the compensated absences and other postemployment benefits liabilities are attributed to the General, Transportation and Conservation funds. Long-term liabilities for claims, judgments and commitments are generally liquidated with resources of the governmental activities.

Business-type Activities	Balance July 1, 2013	Additions	Reductions	Balance June 30, 2014	Amounts Due Within One Year
Bonds Payable:					
General Obligation Bonds	$ 1,601,047	$ 204,749	$ 273,849	$ 1,531,947	$ 67,161
Revenue Bonds	822,940	-	58,195	764,745	58,400
Less: Issuance Premiums and Discounts	136,049	27,634	26,251	137,432	-
Total Bonds Payable	2,560,036	232,383	358,295	2,434,124	125,561
Other Liabilities:					
Future Benefits and Loss Liability	1,004,005	154,207	149,235	1,008,977	158,890
Capital Leases	20,292	30,265	7,457	43,100	6,794
Compensated Absences	148,881	6,064	9,988	144,958	67,260
Other Postemployment Benefits	245,491	16,503	-	261,995	-
Total Business-type Activities Long-term Liabilities	$ 3,978,706	$ 439,422	$ 524,975	$ 3,893,154	$ 358,505

NOTE 11. BONDS, NOTES AND OTHER DEBT OBLIGATIONS

The following schedule summarizes outstanding long-term bonds and notes payable at June 30, 2014 (in thousands):

Primary Government	
Governmental Activities:	
General Obligation Bonds	$ 5,653,151
Annual Appropriation Bonds	3,175,789
Revenue Bonds:	
Transportation	2,194,092
Petroleum Inspection	95,966
Total Governmental Activities	11,118,998
Business-type Activities:	
General Obligation Bonds:	
University of Wisconsin System	1,485,807
Other Business-type	121,895
Revenue Bonds:	
Environmental Improvement	826,422
Total Business-type Activities	2,434,124
Total Primary Government	$ 13,553,123

A. General Obligation Bonds

Primary Government

The State of Wisconsin Building Commission, an agency of the State, is empowered by law to consider, act upon, authorize, issue and sell all debt obligations of the State. To date, the Commission has authorized and issued general obligation bonds primarily to provide funds for the acquisition or improvement of land, water, property, highways, buildings, equipment or facilities for public purposes. Occasionally, general obligation bonds are also issued for the purpose of providing funds for veterans housing loans and to refund general obligation bonds. All general obligation bonds authorized and issued by the State are secured by a pledge of the full faith, credit and taxing power of the State of Wisconsin and are customarily repaid over a period of twenty to thirty years.

Article VIII of the Wisconsin Constitution and Wis. Stat. Section 18.05 set limits on the amount of debt that the State can contract in total and in any calendar year. In total, debt outstanding cannot exceed five percent of the value of all taxable property in the State. Annual debt issued cannot exceed the lesser of three-quarters of one percent or five percent of the value of all taxable property in the State less net indebtedness at January 1.

At June 30, 2014, $5,426.0 million of general obligation bonds were authorized but unissued.

General obligation bonds issued and outstanding as of June 30, 2014 were as follows (in thousands):

Fiscal Year Issued	Series	Dates	Interest Rates	Maturity Through	Amount Issued	Amount Outstanding
1992	1992 Refunding Issue	3/92	6.25	5/15	448,935	305
1993	1992 Series 2	10/92	6.5	5/15	5,975	475
1999	1998 Series 1 and E;	8/98; 10/98	4.75 to 5.5	11/16	163,735	24,630
2001	2000 Series E; 2001 Series A	11/00; 2/01	7.0	5/31	20,000	2,090
2002	2001 Series 1; 2002 Series B, D	10/01; 3/02; 6/02	5.5 to 6.71	5/33	282,105	44,130
2003	2002 Series E, F, and H; 2003 Series 2	9/02; 9/02; 12/02; 4/03	4.25 to 5.25	5/33	43,740	8,685
2004	2003 Series B, and 3; 2004 Series CWGBC	7/03; 10/03; 4/04	0 to 5.0	11/33	214,731	79,768
2005	2004 Series B, C, D and E; 2005 Series 1, B and C	8/04; 8/04; 8/04; 10/04; 2/05; 4/05; 4/05	4.0 to 5.65	5/35	830,755	433,980
2006	2005 Series D; 2006 Series 1 and A	8/05; 1/06; 3/06	4.0 to 5.25	5/26	614,635	151,105
2007	2006 Series B, C and D; 2007 Series AW, BW, 1 and B;	7/06; 8/06; 9/06; 2/07; 2/07; 2/07; 6/07	4.25 to 5.76	5/37	709,180	478,766
2008	2007 Series 2, and C; 2008 Series 1, A, AW, B and BW	10/07; 12/07; 6/08; 4/08; 3/08; 5/08; 6/08	3.75 to 6.26	5/38	385,480	284,440
2009	2008 Series C and D; 2009 Series AW, A and B	9/08;12/08; 1/09; 6/09; 609	4.0 to 6.2	5/30	521,875	435,975
2010	2009 Series C, D and 1; 2010 Series 1, A, B and AW	9/09; 9/09; 9/09; 3/10; 4/10; 4/10; 4/10	3.0 to 5.9	5/40	1,016,483	824,428
2011	2010 Series C, D, and BW; 2011 Series A and 1	9/10; 9/10;12/10; 2/11; 6/11	3.45 to 5.95	5/41	1,175,535	1,034,145
2012	2011 Series 2, B, and C; 2012 Series 1 ,2, AW and A	10/11; 8/11; 12/11; 3/12; 5/12; 4/12; 6/12	0.66 to 5.0	5/42	1,359,920	1,300,225
2013	2012 Series B; 2013 Series A	11/12; 5/13	2.55 to 5.0	5/33	703,320	683,965
2014	2013 Series 1; 2014 Series 1, 2, A, AW	11/13; 2/14, 4/14, 2/14, 4/14	0.2 to 5.0	5/34	1,071,155	1,071,155
Total					9,567,559	6,858,267
Premiums/Discounts					--	402,586
Total General Obligation Bonds					$ 9,567,559	$ 7,260,853

As of June 30, 2014, general obligation bond debt service requirements for principal and interest for governmental activities and business - type activities are as follows (in thousands):

Fiscal Year	Governmental Activities		Business-Type Activities	
Ended June 30	Principal	Interest	Principal	Interest
2015	$ 467,061	$ 252,273	$ 53,542	$ 72,333
2016	440,603	228,142	62,138	69,432
2017	396,390	206,691	62,450	66,349
2018	415,582	188,137	67,477	63,434
2019	408,811	168,242	71,751	60,144
2020-2024	1,615,584	578,433	378,130	248,540
2025-2029	1,084,175	255,587	412,048	151,914
2030-2034	498,112	46,211	325,326	62,604
2035-2039	--	--	69,235	17,456
2040-2042	--	--	29,850	2,262
Total	5,326,319	1,923,715	1,531,947	814,469
Premiums/Discounts	326,831	--	75,755	
Total	$ 5,653,151	$ 1,923,715	$ 1,607,702	$ 814,469

Qualified Build America Bonds

The State has issued four series of general obligation bonds, in the aggregate amount of $769.2 million, that are "qualified Build America Bonds" pursuant to Section 54AA of the Internal Revenue Code of 1986, as amended (Code). Based on the credit allowed for "qualified Build America Bonds", the State has elected to receive from the United States Treasury on each payment date a direct payment in the amount of 35 percent of the interest payable by the State with respect to such date, and the credit will not be allowed to the taxpayers holding the bonds.

With respect to the direct payments the State expects to receive, since such payments are not Program Income and not pledged to the payment on the Bonds, there is no direct impact on the Bonds with these direct payments being subject to the mandated across-the-board cuts to the Federal budget for the federal fiscal year that started October 1, 2013 and ends September 30, 2014. The impact of these cuts for the current federal fiscal year is a 7.2% reduction in the direct payment amount that the State expected to receive.

- The interest rates on the 2009 Series B bonds, in the amount of $54.5 million, range from 5.15 percent to 5.40 percent payable semiannually on May 1 and November 1 beginning with the first interest payment date of November 1, 2009. These bonds are callable at par on May 1, 2019 or any date thereafter. The bonds mature beginning May 1, 2023 through 2030.

- The interest rates on the 2009 Series D bonds, in the amount of $225.8 million, range from 4.9 percent to 5.9 percent payable semiannually on May 1 and November 1 beginning with the first interest payment date of May 1, 2010. These bonds are callable at par on May 1, 2020 or any date thereafter. The bonds mature beginning May 1, 2023 through 2040.

- The interest rates on the 2010 Series B bonds, in the amount of $179.1 million, range from 4.3 percent to 5.65 percent payable semiannually on May 1 and November 1 beginning with the first interest payment date of November 1, 2010. These bonds are callable at par on May 1, 2020 or any date thereafter. The bonds mature beginning May 1, 2020 through 2030.

- The interest rates on the 2010 Series D bonds, in the amount of $309.7 million, range from 3.45 percent to 5.1 percent payable semiannually on May 1 and November 1 beginning with the first interest payment date of May 1, 2011. These bonds are callable at par on May 1, 2021 or any date thereafter. The bonds mature beginning May 1, 2020 through 2041.

B. Annual Appropriation Bonds

2003 Annual Appropriation Bonds

In December 2003, the State issued $1.8 billion of General Fund Annual Appropriation Bonds consisting of Series A (Taxable Fixed Rate) and Series B (Taxable Auction Rate Certificates). These appropriation obligations were authorized by Wisconsin Statutes to obtain proceeds to pay the State's anticipated unfunded accrued prior service (pension) liability under Wis. Stat. Section 40.05(2)(b) and its unfunded accrued liability for sick leave conversion credits under Wis. Stat. Section 40.05(4)(b), (bc), and (bw) and Subchapter IX of Chapter 40. In April and June 2008, the State issued $1.0 billion of General Fund Annual Appropriation Refunding Bonds to refund the Series B (Taxable Auction Rate Certificates) that were issued in 2003. The 2008 issuance consisted of Series A (Taxable Fixed Rate) and Series B and C (Taxable Floating Rate Notes). In November 2012, the State issued $251.6 million bonds to refund a portion of the 2003 Series A bonds.

These appropriation obligations are not general obligations of the State, and do not constitute "public debt" of the State as that term is used in the Constitution and in the State Statutes. The payment of the principal of, and premium, if any, and interest on the obligations is subject to annual appropriation; that is, payments due in any fiscal year of the State will be made only to the extent sufficient amounts are appropriated by the Legislature. The State is not legally obligated to appropriate any amounts for payment of debt service. The Legislature, recognizing its moral obligation to make timely appropriations from the General Fund sufficient to pay debt service on such obligations, expresses in Wis. Stat. Section 16.527(10) its expectation and aspiration that it will do so. The Legislature's recognition of a moral obligation, however, does not create a legally enforceable obligation.

The General Fund Annual Appropriation Bonds of 2003, Series A (Taxable Fixed Rate) in the outstanding principal amount of $577.9 million ("2003 Series A Bonds"), bear interest at rates from 5.20 percent to 5.70 percent computed on the basis of a 30 day month and a 360-day year, payable semiannually on each May 1 and November 1 until their maturity dates.

The General Fund Annual Appropriation Refunding Bonds of 2008, Series A (Taxable Fixed Rate) in the outstanding principal amount of $363.0 million ("2008 Series A Bonds"), bear interest at rates from 5.05 percent to 5.238 percent computed on the basis of a 30-day month and a 360-day year, payable semiannually on each May 1 and November 1 until their maturity dates.

The General Fund Annual Appropriation Bonds of 2008, Series B (Taxable Floating Rate Notes), in the outstanding principal amount of $300.0 million, bear interest at rates 120 basis points over the one-month LIBOR, computed on the basis of a 360-day year and for the number of days actually elapsed, payable monthly on the first business day of the month.

The General Fund Annual Appropriation Bonds of 2008, Series C (Taxable Floating Rate Notes), ("2008 Series C Bonds") in the outstanding principal amount of $189.7 million, bear interest at rates 110 basis points over the one-month LIBOR computed on the basis of a 360-day year and for the number of days actually elapsed, payable monthly on the first business day of the month.

The General Fund Annual Appropriation Refunding Bonds of 2012, Series A (Taxable Fixed Rate) in the outstanding principal amount of $251.6 million ("2012 Series A Bonds"), bear interest at rates from 0.798 percent to 4.019 percent computed on the basis of a 30-day month and a 360-day year, payable semiannually on May 1 and November 1 until their maturity dates.

As of June 30, 2014, the debt service requirements for principal and interest on these bonds are as follows (in millions). The principal due in the fiscal year ended June 30, 2018 includes $363.0 million maturity that the State intends to refund prior to the May 1, 2018 maturity date:

Fiscal Year Ended June 30	Principal	Interest
2015	45.0	89.0
2016	51.3	88.2
2017	58.3	86.9
2018	429.0	85.2
2019	41.0	64.3
2020 – 2024	288.6	283.4
2025 – 2029	541.5	152.8
2030 – 2032	227.5	22.5
Total	1,682.1	872.2
Unamortized Prem./Discount	(0.9)	--
Total, net	$ 1,681.2	$ 872.2

Derivatives

The State has entered into interest rate exchange agreements, or swap agreements, to modify interest rates for nearly all of the 2008 Series B bonds and 2008 Series C bonds. All interest rate agreements at June 30, 2014, are classified as effective cash flow hedges. Since the interest rate exchange agreements qualify as an effective hedge, changes to fair value are not reported in the Statement of Activities. The State has contracted with a third party advisor to provide estimates of the fair value of the aggregate swap agreements as of June 30, 2014.

Objective – In December 2003, the State entered into four interest rate exchange agreements with four different counterparties in order to reduce the interest rate risk in connection with $595.2 million of the Series B (Taxable Auction Rate Certificates) issued in 2003. In June 2005, the State entered into four additional interest rate exchange agreements with three counterparties in order to reduce the interest rate risk on the balance of the Series B (Taxable Auction Rate Certificates) issued in 2003, ($349.7 million). In April and June 2008, the State issued $509 million of annual appropriation refunding bonds as floating rate notes having variable interest rate set every month (2008 Series B Bonds and 2008 Series C Bonds). In conjunction with issuance in April 2008, at its option the State terminated and made corresponding termination payments in the aggregate amount of $40.0 million on some, and a portion of other, interest rate exchange agreements previously entered into in December 2003 and June 2005. As of June 30, 2014, interest rate exchange agreements remain to reduce the interest rate risk in connection with $481.4 million in floating rate notes.

Terms – Nearly all of the outstanding 2008 Series B Bonds and 2008 Series C Bonds are subject to the interest rate exchange agreements with a notional amount totaling $481.4 million as of June 30, 2014. 2008 Series B Bonds and Series C Bonds mature and a related notional amount of the related interest rate exchange agreements decline from May 1, 2015 through 2032. Based on the interest rate exchange agreements, the State owes to the counterparties an amount calculated at fixed rates ranging from 4.661 percent to 5.47 percent and the counterparties owe the State interest on an amount based on a variable rate, which is the one-month LIBOR. The net amount is paid monthly.

Fair Value – As of June 30, 2014, the aggregate fair value of the interest exchange agreements was negative $145.5 million, a decrease of $4.7 million compared to the aggregate fair value of negative $140.8 million reported as of June 30, 2013. Since the interest rate exchange agreements qualify as effective cash flow hedges, a deferred outflow of resources and a liability are reported in the statement of net position for the fair value of the swap agreements. Changes in the fair value are not reported in the statement of activities. The fair value was valued by a third party consultant based on information contained in the broker Interest Rate Swap Confirmations supplied by the three counterparties -- JP Morgan Chase, Citigroup N.A. New York, and UBS AG. The fair value takes into consideration the prevailing interest rate environment and the specific terms and conditions of the interest rate exchange agreement. The fair value was estimated using the zero-coupon discounting method. This method calculates the future payments required by the interest rate exchange agreements, assuming that the current forward rates implied by the yield curve are the market's best estimate of future spot interest rates. These payments are then discounted using the spot rates implied by the current yield curve for a hypothetical zero-coupon rate bond due on the date of each future net settlement payment on the interest rate exchange agreements. The fair value may vary throughout the life of the swap agreements due to any changes in fixed swap interest rates and swap market conditions.

Associated Debt – Using rates as of June 30, 2014, debt service requirements are presented for the 2008 Series B Bonds and 2008 Series C Bonds that are subject to the interest rate exchange agreements and the net swap payments assuming that interest rates remain the same for their term. As rates vary, interest payments on the floating rate notes and net swap payments will vary.

(in millions)

Fiscal Year Ended June 30	Principal	Interest	Interest Rate Swaps, Net	Totals
2015	1.1	6.4	25.1	32.6
2016	1.1	6.4	25.1	32.6
2017	1.1	6.4	25.0	32.5
2018	1.1	6.4	25.0	32.5
2019	1.1	6.4	24.9	32.4
2020 – 2024	39.9	31.0	121.4	192.3
2025 – 2029	260.8	23.1	91.4	375.3
2030 – 2032	175.2	3.9	15.4	194.6
	$ 481.4	$ 90.1	$ 353.6	$ 924.8

Interest Rate Risk – Currently, the State does not have interest rate risk because it is paying a fixed-rate of interest on the interest rate exchange agreements. However, if for some unforeseen reason any of the swap agreements are terminated prior to maturity; the State will have interest rate risk associated with the outstanding 2008 Series B Bonds and 2008 Series C Bonds until their maturity.

Credit Risk – As of June 30, 2014, the State was exposed to only a minimal amount of credit risk, as the fair values of all of the four interest rate exchange agreements were negative. Should rates change, the State could have increased exposure in the future. The State has entered into four interest rate agreements with three different counterparties. The lowest rating assigned to these counterparties is, as of June 30, 2014, A2 by Moody's, A by Standard & Poor's, and A by Fitch Ratings. Under the interest rate exchange agreements and to mitigate the potential for credit

risk, if any of the counterparties' credit quality falls below A2 by Moody's Investors Service or A- by either Standard & Poor's or Fitch Ratings, the fair value of the interest rate exchange agreement for that respective counterparty will be fully collateralized by that counterparty. In addition, an event of termination occurs if any of the counterparties' credit quality falls below Baa2 by Moody's Investors service or BBB by either Standard & Poor's or Fitch Ratings.

Basis Risk – The interest rate exchange agreements expose the State to basis risk (i.e., a shortfall or surplus between the variable interest rate received on the interest rate exchange agreements and the interest rate paid on the floating rate notes), however this risk is fixed at the spreads for the respective series.

Termination Risk – The interest rate exchange agreements may be terminated by the State, upon two business days' written notice, designating to the counterparty the termination date. In addition, the State or the counterparties may terminate the interest rate exchange agreements if the other party fails to perform under the terms of the interest rate exchange agreements or if other various events occur. As of June 30, 2014, there have not been any such events. If any interest rate exchange agreement is terminated, the State would be unhedged and exposed to additional interest rate risk on the 2008 Series B Bonds and the 2008 Series C Bonds. In addition, if the interest rate exchange agreement has a negative fair value at the time of termination, the State would incur a loss and would be required to make a settlement payment to the related counterparty. Actual termination payments, if required to be made, can be made, at the State's discretion, from the Stabilization Fund, or delayed until funds are available in the Subordinated Payment Obligations Fund or until the next biennium when appropriations can be made in the biennial budget for the termination payments.

Market-Access Risk and Rollover Risk – The State's swap agreements are for the term (maturity) of the 2008 Series B Bonds and the 2008 Series C Bonds and, therefore, there is no market-access risk or rollover risk.

Foreign Currency Risk – The State's swap agreements are not subject to foreign currency risk.

2009 Annual Appropriation Bonds

In April 2009, the State issued $1.5 billion of General Fund Annual Appropriation Bonds. These appropriation obligations were authorized by Wisconsin Statutes for the purpose of purchasing the tobacco settlement revenues that had been sold by the Secretary of Administration to the Badger Tobacco Asset Securitization Corporation pursuant to Wis. Stat. Section 16.63. The 2009 General Fund Annual Appropriation Bonds bear interest rates from 4.00 percent to 6.25 percent computed on the basis of a 30-day month and a 360-day year, payable semiannually on each May 1 and November 1, until their maturity dates.

These appropriation obligations are not general obligations of the State, and do not constitute "public debt" of the State as that term is used in the Constitution and in the State Statutes. The payment of the principal of, and premium, if any, and interest on the obligations is subject to annual appropriation; that is, payments due in any fiscal year of the State will be made only to the extent sufficient amounts are appropriated by the Legislature. The State is not legally obligated to appropriate any amounts for payment of debt service. The Legislature, recognizing its moral obligation to make timely appropriations from the General Fund sufficient to pay debt service on such obligations, expresses in Wis. Stat. Section 16.527(10) its expectation and aspiration that it will do so. The Legislature's recognition of a moral obligation, however, does not create a legally enforceable obligation.

As of June 30, 2014, the debt service requirements for principal and interest on these bonds are as follows (in millions):

Fiscal Year Ended June 30	Principal	Interest
2015	18.3	85.9
2016	28.3	85.0
2017	22.2	83.6
2018	24.8	82.6
2019	32.7	81.4
2020 – 2024	173.2	383.3
2025 – 2029	255.1	327.5
2030 – 2034	527.3	224.2
2035 - 2037	415.2	51.6
Total	1,497.1	1,405.1
Unamortized Premium/Discount	(2.5)	--
Total, net	$ 1,494.6	$ 1,405.1

C. Revenue Bonds

Primary Government

Chapter 18, Wisconsin Statutes, authorizes the State to issue revenue obligations secured by a pledge of revenues or property derived from the operation of a program funded by the issuance of these obligations. The resulting bond obligations are not general obligations of the State.

Transportation Revenue Bonds

Transportation Revenue Bonds are issued to finance part of the costs of certain transportation facilities and major highway projects. Chapter 18, Subchapter II of the Wisconsin Statutes as amended, Wis. Stat. Sec. 84.59 and a general bond resolution and series resolutions authorize the issuance of these bonds.

The Department of Transportation is authorized to issue a total of $3,768.1 million of revenue bonds. Presently, there are sixteen issues of Transportation Revenue Bonds totaling $2,006.4 million. Debt service payments are secured by vehicle registration fees and the program resolution provides for a reserve fund, which if funded, will be used in the event that a deficiency exists in the redemption fund.

The Transportation Revenue Bonds issued and outstanding as of June 30, 2014 were as follows (in thousands):

Issue	Issue Date	Interest Rates	Maturity Through	Issued	Outstanding
2014 1	4/14	2.0 to 5.0	7/34	$ 339,745	$ 339,745
2013 1	3/13	4.0 to 5.0	7/33	259,680	259,680
2012 2	6/12	4.0 to 5.0	7/24	116,400	116,400
2012 1	4/12	3.5 to 5.0	7/32	343,725	313,980
2010B	12/10	4.7 to 6.0	7/31	123,925	123,925
2010A	12/10	5.0	7/21	76,075	63,675
2009B	10/09	3.54 to 5.84	7/30	147,130	147,130
2009A	10/09	3.5	7/14	17,870	6,170
2008A	8/08	5.0	7/29	185,000	160,885
2007A	3/07	4.25	7/27	148,710	18,340
2007 1	3/07	4.35 to 5.0	7/22	206,900	206,900
2005B	9/05	5.0	7/15	158,400	20,305
2005A	3/05	5.0 to 5.25	7/21	235,585	176,040
2004 1	9/04	5.25	7/14	95,905	16,345
2003A	11/03	5.0	7/14	250,000	11,730
1998A	8/98	5.5	7/16	130,590	25,100
				2,835,640	2,006,350
Unamortized Premium / Discount				--	187,742
Total				$ 2,835,640	$2,194,092

Petroleum Inspection Fee Revenue Bonds

Petroleum Inspection Fee (PIF) Revenue Bonds are issued to finance claims made under the Petroleum Environmental Cleanup Fund Award (PECFA) Program for reimbursement of cleanup costs to soil and groundwater contamination. The program reimburses owners for 75 percent to 99 percent of cleanup costs associated with soil and groundwater contamination. As of June 30, 2014, PIF Bonds outstanding are $93.3 million. Debt service payments are secured by petroleum inspection fees.

The PIF revenue bonds issued and outstanding as of June 30, 2014 were as follows (in thousands):

Issue	Issue Date	Interest Rate	Maturity Through	Issued	Outstanding
2009-1	10/09	2.5 to 5.0	7/17	$ 117,460	$ 93,295
Unamortized Premium / Discount				--	2,671
Total				$ 117,460	$ 95,966

Clean Water Revenue Bonds

The Environmental Improvement Fund (the Fund) provides loans and grants to local municipalities to finance wastewater treatment planning and construction. The Fund is authorized to issue up to $2,708.9 million in Revenue Bonds. At June 30, 2014, there were sixteen issues of Revenue Bonds outstanding totaling $764.7 million. These bonds are secured by payments on program loans and earnings of investments.

Bonds issued and outstanding for the Environmental Improvement Fund as of June 30, 2014 were as follows (in thousands):

Issue	Issue Date	Interest Rates	Maturity Through	Issued	Outstanding
2013-1	3/13	4.5 to 5.0	6/27	$ 82,845	$ 82,845
2012-2	7/12	3.96 to 5.0	6/24	92,450	92,450
2012-1	7/12	2.0 to 5.0	6/33	55,000	53,055
2010-5	11/10	5.0	6/23	36,760	36,760
2010-4	11/10	3.0 to 5.0	6/31	116,290	104,800
2010-3	2/10	3.96 to 5.44	6/25	49,690	49,690
2010-2	2/10	5.0	6/21	14,070	14,070
2010-1	2/10	3.0 to 5.0	6/31	67,415	55,810
2008-3	12/08	3.0 to 5.5	6/18	92,210	75,680
2008-2	2/08	5.0	6/18	27,335	27,335
2008-1	2/08	4.0 to 5.0	6/18	100,000	80,010
2006-2	11/06	4.0 to 5.0	6/15	100,000	4,255
2006-1	3/06	3.5 to 5.0	6/15	80,000	6,980
2004-2	1/05	3.25 to 5.25	6/15	107,025	51,770
2002-2	8/02	3.0 to 5.5	6/16	85,575	7,675
1998-2	8/99	4.0 to 5.5	6/17	104,360	21560
				1,211,025	764,745
Unamortized Premium / Discount				--	61,677
Total				$ 1,211,025	$826,422

As of June 30, 2014, revenue bond debt service requirements for principal and interest for governmental activities and business-type activities are as follows (in thousands):

	Governmental Activities				Business-Type Activities	
	Transportation Revenue Bonds		Petroleum Inspection Fee Revenue Bonds		Clean Water Revenue Bonds	
Fiscal Year Ended June 30	Principal	Interest	Principal	Interest	Principal	Interest
2015	$ 108,385	$ 92,516	$ 25,345	$ 3,817	$ 58,400	$ 37,532
2016	107,690	91,307	26,540	2,588	59,935	34,657
2017	104,840	86,311	27,800	1,270	60,775	31,729
2018	102,825	81,246	13,610	290	60,510	28,824
2019	118,065	75,900	--	--	55,316	25,857
2020-2024	631,510	286,597	--	--	253,335	90,508
2025-2029	485,655	144,782	--	--	168,170	33,889
2030-2034	320,495	39,078	--	--	48,305	4,213
2035-2038	26,885	605	--	--	--	--
Total	2,006,350	898,343	93,295	7,965	764,745	287,210
Unamortized Premium / Discount	187,742	--	2,671	--	61,677	--
Total	$ 2,194,092	$ 898,343	$ 95,966	$ 7,965	$ 826,422	$ 287,210

Qualified Build America Bonds

The State has issued three series of revenue bonds, in the aggregate amount of $320.8 million, that are "qualified Build America Bonds" pursuant to Section 54AA of the Internal Revenue Code of 1986, as amended (Code). Based on the credit allowed for "qualified Build America Bonds", the State has elected to receive from the United States Treasury on each payment date a direct payment in the amount of 35 percent of the interest payable by the State with respect to such date, and the credit will not be allowed to the taxpayers holding the bonds.

With respect to the direct payments the State expects to receive, since such payments are not Program Income and not pledged to the payment on the Bonds, there is no direct impact on the Bonds with these direct payments being subject to the mandated across-the-board cuts to the Federal budget for the federal fiscal year that started October 1, 2013 and ends September 30, 2014. The impact of these cuts for the current federal fiscal year is a 7.2% reduction in the direct payment amount that the State expected to receive.

The interest rates on the 2009 Series B (taxable) Transportation Revenue Bonds in the amount of $147.1 million range from 3.5 percent to 5.8 percent payable semiannually on January 1 and July 1 beginning with the first interest payment date of July 1, 2010. These bonds are callable at par on July 1, 2019 or any date thereafter. The bonds mature beginning July 1, 2015 through 2030.

The interest rates on the 2010 Clean Water Revenue, Series 3 bonds in the amount of $49.7 million bonds range from 3.957 percent to 5.441 percent payable semiannually on June 1 and December 1 beginning with the first interest payment date of June 1, 2010. These bonds are callable at par on June 1, 2020 or any date thereafter. The bonds mature beginning June 1, 2017 through 2025.

The interest rates on the 2010 Series B (taxable) Transportation Revenue Bonds in the amount of $123.9 million range from 4.7 percent to 6.0 percent payable semiannually on January 1 and July 1 beginning with the first interest payment date of July 1, 2011. These bonds are callable at par on July 1, 2020 or any date thereafter. The bonds mature beginning July 1, 2022 through 2031.

D. Refundings, Exchanges and Early Extinguishments

Refunding Provisions of GASB Statement No. 23

The State implemented the provisions of GASB Statement No. 23. *Accounting and Financial Reporting for Refunding of Debt Reported by Proprietary Activities* beginning with Fiscal Year 1996. This Statement requires proprietary activities to adopt certain accounting and reporting changes for both current refunding and advance refunding resulting in defeasance of debt. GASB Statement No. 23 permits, but does not require, retroactive application of its provisions. The State has chosen not to apply the provisions retroactively to previously issued financial statements.

Current Year Refundings/General Obligation Bonds

In November 2013, the State issued $405.5 million of general obligation refunding bonds (2013 Series 1), the proceeds of $466.2 were deposited into an escrow account to provide for future debt service payments and redemption of $430.7 million of various general obligation bonds outstanding at the time of the refunding. As a result of the advance refunding, the $430.7 million of various general obligation bond for which future debt service payments and redemption are paid from the escrow account are considered defeased and the associated liability removed from the financial statements. The refunding resulted in a decrease in total debt service payments by $27.4 million and an economic gain of $25.5 million.

In February 2014, the State issued $181.6 million of general obligation refunding bonds (2014 Series 1), the proceeds of which were used to current refund on May 1, 2014 principal of various general obligation bonds in the amount of $197.0. The refunding resulted in a decrease in total debt service of $19.0 million and an economic gain of $18.6 million.

In March 2014, the State issued $242.0 million of general obligation refunding bonds (2014 Series 2), the proceeds of which were used to current refund on May 1, 2014 principal of various general obligation bonds in the amount of $7.8 million and advance refund various general obligation bonds in the amount of $246.6 million. As a result of the advance refunding, the $246.6 million of various general obligation bond for which future debt service payments and redemption are paid from the escrow account are considered defeased and the associated liability removed from the financial statements. The refunding resulted in a decrease in total debt service of $13.9 million and an economic gain of $11.5 million.

Prior Year Refundings/General Obligation Bonds

Government Accounting Standards Board Statement No. 7 *Advance Refundings Resulting in Defeasance of Debt*, provides that refunded debt and assets placed in escrow for the payment of related debt service be excluded from the financial statements. At June 30, 2014, approximately $841.6 million of general obligation bond principal have been defeased.

Current Year Refundings/Revenue Bonds

In March 2014, the State issued $39.7 million of Transportation Revenue Refunding Bonds (being a portion of 2014 Series 1), the proceeds of which were used to current refund on July 1, 2014 principal of various transportation revenue bonds in the amount of $42.6 million. The refunding resulted in a decrease in total debt service of $3.6 million and an economic gain of $3.6 million.

Prior Year Refundings/Revenue Bonds

For financial reporting purposes, the following primary government revenue bonds have been defeased, and therefore, removed as a liability from the balance sheet:

- Environmental Improvement Fund revenue bonds – At June 30, 2014, revenue bonds outstanding of $124.4 million have been defeased.
- Transportation revenue bonds – At June 30, 2014, revenue bonds outstanding of $465.3 million have been defeased.

E. Short-term Financing

The State of Wisconsin Building Commission, an agency of the State, is empowered by law to consider, authorize, issue, and sell debt obligations of the State. To date, the Commission has authorized the issuance of notes. When this short-term debt does not meet long-term financing criteria, it is classified among fund liabilities.

General Obligation Commercial Paper Notes

The State has authorized General Obligation Commercial Paper Notes for the acquisition, construction, development, extension, enlargement, or improvement of land, waters, property, highway, buildings, equipment or facilities. Periodically, additional commercial paper notes are issued to pay for maturing commercial paper notes.

The State intends to make annual May 1 payments on the outstanding commercial paper notes that reflect principal amortization of the notes. The State also intends to make regular payments to the issuing and paying agent that will be used to pay interest due on maturing notes. On June 30, 2014, the amount of commercial paper notes outstanding was $155.1 million which had interest rates ranging from .06 percent to .10 percent and maturities ranging from July 8, 2014 to October 3, 2014.

Short-term debt activity for the year ended June 30, 2014 for general obligation commercial paper notes was as follows (in millions):

Balance July 1, 2013	Additions	Reductions	Balance June 30, 2014
$ 141.0	$ 58.8	$ 44.7	$ 155.1

General Obligation Extendible Municipal Commercial Paper

The State has authorized General Obligation extendible municipal commercial paper for the acquisition, construction, development, extension, enlargement, or improvement of land, waters, property, highway, buildings, equipment or facilities. Periodically, additional extendible municipal commercial papers are issued to pay for maturing extendible municipal commercial paper. The State intends to make annual May 1 payments on the outstanding commercial paper notes that reflect principal amortization of the paper. The State also intends to make regular payments to the issuing and paying agent that will be used to pay the interest due on the maturing notes. At June 30, 2014, the amount of extendible municipal commercial paper outstanding was $532.1 million which had interest rates ranging from .08 percent to .12 percent and maturities from July 1, 2014, to September 4, 2014.

Short-term debt activity for the year ended June 30, 2014 for general obligation extendible municipal commercial paper was as follows (in millions):

Balance July 1, 2013	Additions	Reductions	Balance June 30, 2014
$ 697.1	$ --	$ 165.1	$ 532.1

Petroleum Inspection Fee Revenue Extendible Municipal Commercial Paper

The State has authorized petroleum inspection fee revenue extendible municipal commercial paper to pay the costs of claims under the Petroleum Environmental Cleanup Fund Award (PECFA) Program. Periodically, additional extendible municipal commercial paper is issued to pay for maturing paper. The State may periodically deposit money into the Junior Subordinate Principal Account, which represents principal payments to be made on the extendible municipal commercial paper. The State also intends to make regular deposits to the issuing and paying agent that will be used to pay interest due on maturing paper. At June 30, 2014, the amount of petroleum inspection fee revenue extendible commercial paper outstanding was $71.2 million which had interest rates ranging from .11 percent to .12 percent and maturities ranging from August 12, 2014 to September 4, 2014.

Short-term debt activity for the year ended June 30, 2014 for the petroleum inspection fee revenue extendible municipal commercial paper was as follows (in millions):

Balance July 1, 2013	Additions	Reductions	Balance June 30, 2014
$ 71.2	$ --	$ --	$ 71.2

Transportation Revenue Commercial Paper Notes

The State authorized transportation revenue commercial paper notes to pay the costs of major highway projects and certain State transportation facilities. Periodically, additional commercial paper notes are issued to pay for maturing commercial paper notes. The State intends to make annual July 1 payments on the commercial paper notes that reflect principal amortization of the notes. The State also intends to make regular deposits to the issuing and paying agent that will be used to pay interest due on maturing notes. At June 30, 2014, the amount of transportation revenue commercial paper notes outstanding was $163.7 million which had interest rates ranging from .09 percent to .10 percent and maturities ranging from July 9, 2014 to October 6, 2014.

Short-term debt activity for the year ended June 30, 2014 for the transportation revenue commercial paper notes was as follows (in millions):

Balance July 1, 2013	Additions	Reductions	Balance June 30, 2014
$ 112.2	$ 70.0	$ 18.5	$ 163.7

F. Certificates of Participation

The State established a facility in 1992 that provides lease purchase financing for property and certain service items acquired by State agencies. This facility is the Third Amended and Restated Master Lease 1992-1. Pursuant to the terms and conditions of this agreement, the trustee for the facility issues parity Master Lease certificates of participation that evidence proportionate interest of the owners thereof in lease payments. A common pool of collateral ratably secures all Master Lease certificates. Title in the property and service items purchased under the facility remains with the State and the State grants to the Trustee, for the benefit of all Master Lease certificate holders, a first security interest in the leased items. At June 30, 2014, the following parity Master Lease certificates were outstanding:

- Master Lease Certificates of Participation of 2006, Series A, in the amount of $8.7 million. This series of Master Lease certificates has an interest rate of 4.0 percent and matures semi-annually through September 1, 2016.

- Master Lease Certificates of Participation of 2013, Series A (Revolving Credit Agreement – Taxable) in the amount of $15.7 million. This Master Lease certificate evidences the State's obligation to repay advances under a Revolving Credit Agreement, dated September 1, 2013, as amended between U.S. Bank National Association (as trustee), the State of Wisconsin, acting by and through its Department of Administration, as lessee, and PNC Bank National Association. The scheduled termination date under the Revolving Credit Agreement, as amended, is September 1, 2016. This Master Lease certificate shall bear interest at the rates and mature on the dates provided for in the Revolving Credit Agreement. The balance of this Master Lease certificate may include some accrued interest that will be payable at the next semi-annual interest payment date.

- Master Lease Certificates of Participation of 2010, Series B, in the amount of $3.9 million. This series of Master Lease certificates has interest rates ranging from 3.0 percent to 4.0 percent and matures semi-annually through September 1, 2017.

- Master Lease Certificates of Participation of 2012, Series A, in the amount of $11.4 million. This series of Master Lease certificates has interest rates ranging from 3.0 percent to 4.0 percent and matures semi-annually through September 1, 2017.

- Master Lease Certificates of Participation of 2014, Series A, in the amount of $33.2 million. This series of Master Lease certificates has interest rates ranging from 2.0 percent to 5.0 percent and matures semi-annually through March 1, 2023.

The Third Amended and Restated Master Lease 1992-1 provides that certain lease schedules to the facility can be terminated if the State deposits with the Trustee an amount that is equal to the outstanding amount of the lease schedule, or in amounts that are sufficient to purchase investments that mature on dates and in amounts to make the lease payments when due. At June 30, 2014, the State has not deposited with the Trustee amounts, that when invested, will terminate lease schedules.

G. Arbitrage Rebate

The Tax Reform Act of 1986 requires that governmental entities issuing tax-exempt debt subsequent to August 1986, calculate and rebate arbitrage earnings to the federal government. Specifically, the excess of the aggregated amount earned on investments purchased with bond proceeds over the amount that would have been earned if the proceeds were invested at a rate equal to the bond yield, is to be rebated to the federal government. As of June 30, 2014, a liability for arbitrage rebate did not exist.

H. Moral Obligation Debt

Through legislation enacted in 1999, the State authorized the creation of local districts. These districts (Wisconsin Center District, Southeast Wisconsin Professional Baseball Park District, and the Green Bay/Brown County Professional Football Stadium District) are authorized to issue bonds for their respective purpose, and if the State determines that certain conditions are satisfied, the State may have a moral obligation to appropriate moneys to make up deficiencies in the districts' special debt service reserve funds. To date, the Wisconsin Center District has the authority to issue up to $200.0 million in bonds and has issued one series with an outstanding balance of $123.5 million that is subject to the moral obligation. The two other local districts each have authority to issue $160.0 million of revenue obligations that, subject to the Secretary of Administration's determination that certain conditions have been met, could carry a moral obligation of the State. All of the districts have issued revenue obligations that do not carry the moral obligation of the State.

Through legislation enacted in 1999, the State authorized the issuance of up to $170.0 million principal amount of bonds to finance the development or redevelopment of sites and facilities to be used for public schools. If certain conditions are satisfied, and if a special debt service reserve fund is created for the bonds, the State will provide a moral obligation pledge, which would restore the special debt reserve fund established for the bonds to an amount not to exceed the maximum annual debt service on the bonds. Three bond issues with an aggregate outstanding balance of $87.1 million have been issued that have a special debt service reserve fund secured by the State's moral obligation.

I. Credit Agreements

Primary Government

The State has entered into a credit agreement that provides the State a line of credit for liquidity support for up to $200.0 million of general obligation commercial paper notes. As of June 30, 2014, $200.0 million was unused and available. The line of credit expires in March, 2016, but is subject to termination and renewal as provided for in the credit agreement. The cost of this line of credit is 0.25 percent per year.

The State has entered into a credit agreement to provides the State a line of credit for liquidity support for its transportation revenue commercial paper program. The amount of the line of credit is $175.0 million. As of June 30, 2014, $175.0 million was unused and available. This line of credit expires in April, 2016, but is subject to termination and renewal as provided for in the credit agreement. The cost of this line of credit is 0.33 percent per year.

The State of Wisconsin entered into a loan agreement with JP Morgan on January 16, 2014 that, subject to the satisfaction of all of the conditions set forth in the loan agreement, allows the State between February 1, 2015 and May 1, 2015, to draw up to $279.8 million from the bank to refund certain outstanding general obligation refunding bonds, pay a commitment fee and other costs of issuance related to this loan agreement. The State is not obligated to make any payment until an amount has been drawn on the loan. The State of Wisconsin may be subject to a breakage fee if the loan is never drawn upon.

NOTE 12. LEASE COMMITMENTS AND INSTALLMENT PURCHASES

The State leases office buildings, space, and equipment under a variety of agreements that vary in lease term, many of which are subject to appropriation from the State Legislature to continue the lease commitment. If such funding, i.e., through legislative appropriation, is judged to be assured, and the likelihood of cancellation through exercise of the fiscal funding clause is remote, leases are considered non-cancelable and reported as either a capital lease or an operating lease.

A. Capital Leases

Primary Government

Capital lease commitments in the government-wide and proprietary funds statements are reported as liabilities at lease inception. The related assets along with the depreciation are also reported at that time. Lease payments are reported as a reduction of the liability.

For capital leases in governmental funds, "Other Financing Sources - Capital Lease Acquisitions" and expenditures are recorded at lease inception. Lease payments are recorded as expenditures.

The following is an analysis of the gross minimum lease payments along with the present value of the minimum lease payments as of June 30, 2014 for capital leases (in thousands):

Fiscal Year	Governmental Activities	Business-type Activities
2015	$ 11,611	$ 9,537
2016	10,074	7,080
2017	6,451	5,300
2018	5,469	2,958
2019	4,063	2,518
2020 - 2024	22,583	12,416
2025 - 2029	5,356	12,364
2030 - 2034	-	12,364
2035 - 2039	-	12,364
2040 - 2044	-	9,885
Total minimum future payments	65,608	86,787
Less: Interest	(13,876)	(43,687)
Present value of net minimum lease payments	$ 51,732	$ 43,100

Assets acquired through capital leases are valued at the lower of fair market value or the present value of minimum lease payments at the inception of the lease. The following is an analysis of capital assets recorded under capital leases as of June 30, 2014 (in thousands):

Fiscal Year	Governmental Activities	Business-type Activities
Land and Land Improvements	$ 376	$ -
Buildings and Improvements	1,000	100,237
Machinery and Improvements	149,819	13,439
Less: Accumulated Depreciation	(61,415)	(50,029)
Carrying Amount	$ 89,779	$ 63,646

Master Lease Program

The State established a facility in 1992 that provides lease purchase financing for property and certain service items acquired by state agencies. This facility is the Third Amended and Restated Master Lease between the State acting by and through the Department of Administration and U.S. Bank National Association. Lease purchase obligations under the Master Lease are not general obligations of the State, but are payable from appropriations of State agencies participating in the Master Lease Program, subject to annual appropriation. The interest component of each lease/purchase payment is subject to a separate determination. Pursuant to terms of the Master Lease, the Trustee for the facility issues parity Master Lease certificates of participation that evidence proportionate interest of the owners thereof in lease payments. The outstanding balance as of June 30, 2014 was as follows:

Balance Due	Average Life (Weighted Term)
$72,837,798	4.13 Years

B. Operating Leases

Operating leases, those leases not recorded as capital leases, are not recorded in the statement of net assets. These leases contain various renewal options, the effect of which are reflected in the minimum lease payments only if it is considered that the option will be exercised. Certain other operating leases contain escalation clauses and contingent rentals which are not included in the calculation of the future minimum lease payments. Operating lease expenditures/expenses are recognized as incurred or paid over the lease term.

Governmental and business-type activities rental expenses under operating leases for Fiscal Year 2014 were $57.4 million. Of this amount, $57.4 million relates to minimum rental payments stipulated in lease agreements, $56.8 thousand relates to sub rental payments.

The following is an analysis of the future minimum rental payments due under operating leases (in thousands):

Fiscal Year	Governmental Activities	Business-type Activities
2015	$ 50,247	$ 23,351
2016	42,219	17,632
2017	35,480	15,785
2018	28,902	14,457
2019	20,376	12,818
2020 - 2024	63,358	54,514
2025 - 2029	4,989	42,462
2030 - 2034	479	28,139
2035 - 2039	413	305
2040 - 2044	420	-
2045 - 2049	449	-
2050 - 2054	223	-
Thereafter	6	-
Minimum lease payments	$ 247,561	$ 209,464

C. Installment Purchases

The State has entered into installment purchase agreements. The following is an analysis of the gross minimum installment payments, along with the present value of the minimum installment payments, as of June 30, 2014 for installment purchases (in thousands):

Fiscal Year	Governmental Activities	Business-type Activities
2015	$ 654	12
2016	672	13
2017	311	13
2018	221	8
2019	110	-
Total minimum future payments	1,969	45
Less: Interest	(143)	(3)
Present value of net minimum installment payments	$ 1,826	43

NOTE 13. POLLUTION REMEDIATION OBLIGATIONS

Governmental Accounting Standards Board (GASB) Statement No. 49, *Accounting and Financial Reporting for Pollution Remediation Obligations,* establishes accounting and financial reporting standards for pollution remediation obligations. These are obligations to address the current or potential detrimental effects of existing pollution by participating in pollution remediation activities such as site assessments and cleanups. The scope of the standard excludes pollution prevention or control obligations with respect to current operations, and future pollution remediation obligations that are required upon retirement of an asset, such as landfill closure and post closure care and nuclear power plant decommissioning.

Measurement of Obligations

GASB Statement No. 49 requires the State to calculate pollution remediation obligations using the expected cash flow technique. These estimates are subject to change over time. Costs may vary due to price fluctuations, changes in technology, changes in potential responsible parties, results of environmental studies, changes to statutes or regulations and other factors. Recoveries from other responsible parties may reduce the State's obligation. In accordance with the standard, if the State cannot reasonably estimate a pollution remediation obligation, it does not report a liability. Under specific circumstances capital assets may be created when pollution remediation is performed. The State has adopted a minimum reporting threshold of $1.0 million. Therefore, only remediation sites with outlays estimated to meet or exceed that amount are reported in the financial statements.

During fiscal year 2014, the State did not recognize additional estimated liabilities for pollution remediation. The State expended nothing to clean up sites in fiscal year 2014; therefore, the beginning liability of $7.5 million remained at $7.5 million. There were no recoveries received from other responsible parties during fiscal year 2014 and none are expected for the identified obligations.

Identified Remediation Obligations:

Pollution remediation liabilities are updated annually and are based on engineering studies and the judgment of agency officials. The following table shows liabilities included in the Statement of Net Position as of June 30, 2014 (in millions):

Nature and Source of Pollution	Estimated Liability	Estimated Recovery
Contract agreement with EPA to clean up Superfund site of former wood treatment facility	$ .5	--
Voluntary commencement by the State to clean up heavy metal contamination of canal near former industrial site	7.0	--
Total estimated obligations	$7.5	--

In addition to the liability reported in the table above, the State expects to incur estimated costs of $27,000 per year indefinitely to pump and treat contamination at a former chrome plating facility. The State also expects to incur estimated costs of $70,000 per year indefinitely to operate and maintain a closed landfill. Both are Superfund sites and estimated total remediation costs for them cannot be reasonably determined. Therefore, a liability has not been reported in the Statement of Net Position for either site.

NOTE 14. RETIREMENT PLAN

The Wisconsin Retirement System (WRS) was established and is administered by the State of Wisconsin to provide pension benefits for State and local government public employees. The WRS consists of the Core Retirement Investment Trust, the Variable Retirement Investment Trust, and the Police and Firefighters Trust. Although separated for accounting purposes, the assets of these trust funds can be used to pay benefits for any member of the WRS, and are reported as one pension plan.

The WRS is considered part of the State of Wisconsin's financial reporting entity. Copies of the separately issued financial report that includes audited financial statements and required supplementary information for the year ending December 31, 2012, is available at www.etf.wi.gov or may be obtained upon request from:

Department of Employee Trust Funds
801 West Badger Road
P.O. Box 7931
Madison, WI 53707-7931.

The December 31, 2013 financial report will be available at a later date.

Plan Description

The WRS, governed by Chapter 40 of the Wisconsin Statutes, is a cost-sharing multiple-employer defined benefit pension plan. It provides coverage to all eligible State of Wisconsin, local government and other public employees. All employees, initially employed by a participating WRS employer prior to July 1, 2011, expected to work at least 600 hours a year (440 hours for teachers and school district educational support employees) and expected to be employed for at least one year from employee's date of hire are eligible to participate in the WRS. All employees, initially employed by a participating WRS employer on or after July 1, 2011, and expected to work at least 1200 hours a year (880 hours for teachers and school district educational support employees) and expected to be employed for at least one year from employee's date of hire are eligible to participate in the WRS. Note: Employees hired to work nine or ten months per year,(e.g. teachers contracts), but expected to return year after year are considered to have met the one-year requirement.

As of December 31, 2013, the number of participating employers was:

State Agencies	57
Cities	152
Counties	71
4th Class Cities	36
Villages	261
Towns	242
School Districts	424
Wisconsin Technical College System Board Districts	16
Cooperative Educational Service Agencies	12
Other	209
Total Employers	1,480

For employees beginning participation on or after January 1, 1990 and no longer actively employed on or after April 24, 1998, creditable service in each of five years is required for eligibility for a retirement annuity. Participants employed prior to 1990 and on or after April 24, 1998 and prior to July 1, 2011 are immediately vested. Participants who initially became WRS eligible on or after July 1, 2011 must have five years of creditable service to be vested. Employees who retire at or after age 65 (54 for protective occupation employees, 62 for elected officials and State executive participants) are entitled to receive an unreduced retirement benefit. The factors influencing the benefit are: (1) final average earnings, (2) years of creditable service, and (3) a formula factor.

Final average earnings is the average of the participant's three highest years' earnings. Creditable service is the creditable current and prior service expressed in years or decimal equivalents of partial years for which a participant receives earnings and makes contributions as required. The formula factor is a standard percentage based on employment category.

Employees may retire at age 55 (50 for protective occupation employees) and receive reduced benefits. Employees terminating covered employment before becoming eligible for a retirement benefit may withdraw their contributions and forfeit all rights to any subsequent benefits. The WRS also provides death and disability benefits for employees.

Accounting Policies and Plan Asset Matters

The financial statements of the WRS have been prepared in accordance with generally accepted accounting principles, using the flow of economic resources measurement focus and a full accrual basis of accounting. Under the accrual basis of accounting, revenues are recorded when earned and expenses are recorded at the time the liabilities are incurred. Plan member contributions are recognized in the period in which contributions are paid. Employer contributions to the plan are recognized in the accounting period in which the underlying earnings on which the contributions are based are paid and the employer has made a

formal commitment to provide contributions. Benefits and refunds are recognized when due and payable in accordance with the terms of the plan.

All assets of the WRS are invested by the State of Wisconsin Investment Board. The retirement fund assets consist of shares in the Variable Retirement Investment Trust and the Core Retirement Investment Trust. The Variable Retirement Investment Trust consists primarily of equity securities. The Core Retirement Investment Trust is a balanced investment fund made up of fixed income securities and equity securities. Shares in the Core Retirement Investment Trust are purchased as funds are made available from retirement contributions and investment income, and sold when funds for benefit payments and other expenses are needed.

The assets of the Core and Variable Retirement Investment Trusts are carried at fair value with all market value adjustments recognized in current operations. Investments are revalued monthly to current market value. The resulting valuation gains or losses are recognized as income, although revenue has not been realized through a market-place transaction.

The WRS does not have any investments (other than those issued or guaranteed by the U.S. Government) in any one organization that represent 5.0 percent or more of plan net position.

State Contributions Required and Contributions Made

Effective the first day of the first pay period on or after June 29, 2011 the employee required contribution was changed to one-half of the actuarially determined contribution rate for general category employees, including teachers, and Executives and Elected Officials. Required contributions for protective contributions are the same rate as general employees. Employers are required to contribute the remainder of the actuarially determined contribution rate. The employer may not pay the employee required contribution unless provided for by an existing collective bargaining agreement. Contribution rates as of June 30, 2014 are:

	Employee	Employer
General (including teachers)	7.0%	7.0%
Executives & Elected Officials	7.75%	7.75%
Protective with Social Security	7.0%	10.1%
Protective without Social Security	7.0%	13.7%

Employers are required to contribute an actuarially determined amount necessary to fund the remaining projected cost of future benefits.

State contributions made for the years ended December 31, 2013, 2012, and 2011 were as follows (in millions):

	2013	2012	2011
Employer current service	$ 282.3	$ 243.2	$ 226.6
Percent of payroll	7.0%	6.3%	5.9%
Employer prior service	$ 3.8	$ 3.6	$ 2.9
Percent of payroll	0.1%	0.1%	0.1%
Employee required	$ 269.2	$ 230.7	$ 208.9
Percent of payroll	6.7%	5.9%	5.4%
Benefit adjustment contributions	$ 0.0	$ 0.0	$ 28.6
Percent of payroll	0.0%	0.0%	0.7%
Percent of Required Contributions	100%	100%	100%

The WRS uses the "Entry Age Normal with Frozen Initial Liability" actuarial method in establishing contribution rates. Under this method, the unfunded actuarial accrued liability (UAAL) is generally affected only by the monthly amortization payments, compound interest, the added liability created by new employer units, and any liabilities caused by changes in benefit provisions. The UAAL is being amortized over a 40 year period beginning January 1, 1990 for employers in the WRS prior to 2009. Beginning in 2009, liabilities for employers joining the WRS are amortized over 30 years. However, periodically, the Employee Trust Funds Board has reviewed and, when appropriate, adjusted the actuarial assumptions used to determine this liability. Changes in the assumptions may affect the UAAL, and the resulting actuarial gains or losses are credited or charged to employers' unfunded liability accounts.

All actuarial gains or losses arising from the difference between actual and assumed experience are reflected in the determination of the normal cost.

As of December 31, 2013 and 2012, the WRS's unfunded actuarial accrued liability was $62.5 million and $86.7 million, respectively. These amounts are presented as Prior Service Contributions Receivable on the financial statements. New prior service liabilities resulting from employers entering the WRS or increasing their prior service coverage are recognized as contributions in the year service is granted and are added to the Prior Service Contributions Receivable. Employer contributions for prior service reduce the receivable. The receivable is increased as of calendar year end with interest at the assumed interest rate of 7.2 percent.

NOTE 15. MILWAUKEE RETIREMENT SYSTEM

The Milwaukee Retirement System (MRS) is reported as an Investment Trust Fund. MRS participants provide assets to the State of Wisconsin, Department of Employee Trust Funds (DETF) for investing in its Core Retirement Investment Trust Fund (Core Fund) and the Variable Retirement Investment Trust Fund (Variable Fund) of the Wisconsin Retirement System. Participation of the MRS in the Core Fund and Variable Fund is described in the DETF Administrative Code, Chapter 10.12. The State of Wisconsin Investment Board (SWIB) manages the Core Fund and Variable Fund with oversight by a Board of Trustees as authorized in Wis. Stat. 25.14 and 25.17. SWIB is not registered with the Securities and Exchange Commission as an investment company.

The investments of the Core Fund and Variable Fund consist of a highly diversified portfolio of securities. Wis. Stat. 25.17(3)(a) allows investments in loans, securities and any other investments as authorized by Wis. Stat. 620.22. Permitted classes of investments include bonds of governmental units or of private corporations, loans secured by mortgages, preferred or common stock, real property and other investments not specifically prohibited by statute.

Investments are revalued monthly to fair value, with unrealized gains and losses reflected in income.

Monthly, the DETF distributes a pro-rata share of the total Core Fund and Variable Fund earnings less administrative expenses to the MRS accounts. The MRS accounts are adjusted to fair value and gains/losses are recorded directly in the accounts per DETF Administrative Code, Chapter 10.12(2). Neither State statute, a legal provision nor a legally binding guarantee exists to support the value of shares.

Copies of the separately issued financial report that includes audited financial statements along with the accompanying footnote disclosures and supplementary information for the Core Fund and the Variable Fund is available at www.swib.state.wi.us or may be obtained upon request from:

State of Wisconsin Investment Board
P.O. Box 7842
Madison, Wisconsin 53707-7842

NOTE 16. POSTEMPLOYMENT BENEFITS – STATE HEALTH INSURANCE PROGRAM

Effective Fiscal Year 2008, the State implemented the Governmental Accounting Standards Board (GASB) Statement No. 45, *Accounting and Financial Reporting by Employers for Postemployment Benefits Other Than Pensions*. This Statement establishes standards for the measurement, recognition, and display of other postemployment benefit expense/expenditures and related liabilities (assets), note disclosures, and, if applicable, required supplementary information in financial reports of state and local governmental employers.

Plan Description

The State's Health Insurance Program, a cost-sharing multiple employer, defined benefit plan, is an employer-sponsored program (not administered as a trust) offering group medical coverage to eligible employees and retirees of State and participating local government employers. Created under Chapter 40, of the Wisconsin Statutes, the State Department of Employee Trust Funds and the Group Insurance Board have program administration and oversight responsibilities under Wis. Stat. Sections 15.165(2) and 40.03(6). As of January 2013 (most recent actuarial valuation date), there were 55,197 active, and 8,151 retirees and beneficiaries participating in the plan.

Under this plan, retired employees of the State are allowed to pay the same healthcare premium as active employees, creating an implicit rate subsidy for retirees. This implicit rate subsidy, which is calculated to cover pre-age 65 retirees (since at age 65 retirees are required to enroll in Medicare when eligible), is treated as an other postemployment benefit (OPEB).

The Department of Employee Trust Funds issues a publicly available financial report. That report is available at www.etf.wi.gov or may be obtained upon request from:

The Department of Employee Trust Funds
801 West Badger Road
P.O. Box 7931
Madison, Wisconsin 53707-7931

Funding Policy

The health insurance plan is currently funded on a "pay-as-you-go" basis. GASB Statement No. 45 does not require funding of the OPEB expense and the State does not currently intend to prefund the OPEB obligation. Under this plan, retirees contribute premiums directly to the plan either through "out-of-pocket" or from unused accumulated sick leave conversion credits. The value of the sick leave benefit is defined as compensated absences and reported under the provisions of GASB Statement No. 16, *Accounting for Compensated Absences*.

Contribution requirements are established and may be amended by the Group Insurance Board. For retirees that participate in the health insurance plan, premiums, for non-Medicare retirees, are based on an effective rate structure for the health care service provider selected. Monthly Rates range from $605.30 to $1,246.70 for single coverage and $1,506.70 to $3,113.00 for family coverage.

The annual required contribution of the employer (ARC) is an amount actuarially determined in accordance with the parameters of GASB Statement No. 45. The ARC represents a level of funding that, if paid on an ongoing basis, is projected to cover normal cost each year and amortize any unfunded actuarial liabilities (or funding excess) over a period not to exceed thirty years. At June 30, 2014, the ARC was $84.5 million while the employer contributions were $41.6 million, and the ARC adjustment, with interest, was $32.6 million.

Annual OPEB Cost

The State's annual OPEB cost, the percentage of annual OPEB costs contributed to the plan, and the net OPEB obligation were as follows (in thousands):

Fiscal Year	Annual OPEB Cost	Employer Contributions	Percentage of Annual OPEB Cost Contributed	Net OPEB Obligation
2014	$ 69,740	$41,649	59.7%	$473,851
2013	78,158	38,919	49.8	445,760
2012	77,432	38,396	49.6	406,522

Interest on the net OPEB obligation was $17.8 million while the net OPEB obligation increased $28.1 million.

Funded Status and Funding Progress

The funded status of the plan as of January 1, 2013 (most recent actuarial valuation date) was as follows (in thousands):

Actuarial accrued liability (AAL)	$ 892,844
Actuarial value of plan assets	0
Unfunded actuarial accrued liability (UAAL)	$ 892,844
Funded ratio (actuarial value of plan assets/AAL)	0.0%
Covered payroll (active plan members)	$3,108,942
UAAL as a percentage of covered payroll	28.7%

Effective January 1, 2012, prescription drug coverage for Medicare eligible retirees enrolled in the State group health insurance program is provided by Navitus Health Solutions through a self-funded, Medicare Part D Employer Group Waiver Plan (EGWP). A Medicare "Wrap" product is also included to provide full coverage to members, as required by uniform benefits, when they reach the Medicare coverage gap, also known as the "donut hole".

As result of the implementation of the EGWP + Wrap, the State no longer receives the Retiree Drug Subsidy; therefore, there is no liability for the State associated with their Medicare retirees.

Actuarial valuations of an ongoing plan involve estimates of the value of reported amounts and assumptions about the probability of occurrence of events far into the future. Examples include assumptions about future employment, mortality, and the healthcare cost trend. Amounts determined regarding the funded status of the plan and the annual required contributions of the employer are subject to continual revision as actual results are compared with past expectations and new estimates are made about the future.

Actuarial Methods and Assumptions

Projections of benefits for financial reporting purposes are based on the substantive plan (the plan as understood by the employer and plan members) and include the types of benefits provided at the time of each valuation and the historical pattern of sharing of benefit costs between the employer and plan members to that point. The actuarial methods and assumptions used include techniques that are designed to reduce short-term volatility in actuarial accrued liabilities and the actuarial value of assets, consistent with the long-term perspective of the calculations.

In the January 1, 2013 actuarial valuation, the entry age normal actuarial cost method was used. Actuarial assumptions included a discount rate of 4.0 percent, determined using an underlying assumption of 3.0 percent for inflation plus 1.0 percent for high quality investments with durations of one year or less, and a 3.2 percent assumed annual payroll growth. The projected annual healthcare cost trend rate is (1.64) percent initially, adjusted by increments to an ultimate rate of 5.0 percent. Other assumptions used, such as mortality, disability and retirement rates for active members, are consistent with an actuarial valuation on the Wisconsin Retirement Plan dated December 31, 2012. In addition, a 30 year, level percent of pay, closed amortization period was used for the initial UAAL, while a 15 year, level percent of pay, closed amortization period was used for any future gains and losses.

Currently, the health insurance plan is not funded by assets held in a separate trust. The discount rate (discussed above) was based on the State's general assets not earmarked for certain uses, such as building funds. The State's general assets are held in short-term fixed income investments. Therefore, the discount rate reflects that type of investment policy.

A Schedule of Funding Progress, presented as required supplementary information following the notes to the financial statements, is designed to present multiyear trend information about whether the actuarial value of plan assets is increasing or decreasing over time relative to the actuarial accrued liability for benefits.

NOTE 17. OTHER POSTEMPLOYMENT BENEFIT (OPEB) PLANS

The State of Wisconsin, Department of Employee Trust Funds (DETF), administers three postemployment benefit plans other than pension plans – the State Retiree Health Insurance Fund, the Duty Disability Fund, and the Retiree Life Insurance Fund.

Plan Descriptions

State Retiree Health Insurance Fund

The State *Retiree Health Insurance Fund* is a multiple-employer defined benefit OPEB plan offering group health insurance. Disclosures relating to the plan are provided in Note 16 – *Postemployment Benefits of the State Other Than Pensions – Health Insurance Program*.

Duty Disability Fund

The *Duty Disability Fund* is a cost-sharing multiple-employer defined benefit OPEB plan. The plan offers special disability insurance for state and local participants in protective occupations. The plan is self-insured, and risk is shared between the State and local government employers in the plan. The plan is administered under Wis. Stat. Section 40.65. The plan is reported as a pension and other employee benefit trust fund.

Contributions are actuarially determined in accordance with Wis. Stats. Section 40.05 (2)(ar). All contributions are employer paid based on a graduated, experienced-rated formula. During Calendar Year 2013 contribution rates ranged from 1.9 percent to 8.1 percent of covered payroll based on employer experience.

Eligibility for program benefits is based upon whether a duty-related injury or disease is likely to be permanent, which causes a protective occupation participant to retire, accept reduced pay or light duty assignment, or in some cases, that impairs promotional opportunities. Benefits approximate 80 percent of salary (75 percent if partially disabled and not a State Employee), less certain offsets such as; social security, unemployment compensation, worker's compensation and other retirement benefits. Survivor benefits are also offset by certain benefits based on program requirements.

Retiree Life Insurance Fund

The *Retiree Life Insurance Fund* is a cost-sharing multiple-employer defined benefit OPEB plan. The plan provides post-employment life insurance coverage to all eligible employees. The plan is administered under Wis. Stats. Section 40.70. The plan is reported as a pension and other employee benefit trust fund.

Generally, members may enroll during a 30-day enrollment period once they satisfy a six-month waiting period. They may enroll after the initial 30-day enrollment period with evidence of insurability. Members under evidence of insurability enrollment must enroll in group life insurance coverage before age 55 to be eligible for Basic or Supplemental coverage.

Employers are required to pay the following contributions for active members to provide them with basic coverage after age 65. There are no employer contributions for pre-65 annuitant coverage. All contributions are actuarially determined.

	State	Local
50 percent post retirement coverage	28 percent of the employee premium	40 percent of employee premium
25 percent post retirement coverage	N/A	20 percent of employee premium

At retirement, the member must have active group life insurance coverage and satisfy one of the following:

- Wisconsin Retirement System (WRS) coverage prior to January 1, 1989, or
- At least one month of group life insurance coverage in each of five calendar years after 1989 and one of the following:
- Eligible for an immediate WRS benefit, or
- At least 20 years from their WRS creditable service as of January 1, 1990, plus their years of group life insurance coverage after 1989, or
- At least 20 years on the payroll of their last employer.

In addition, terminating members and retirees must continue to pay the employee premiums until age 65 (age 70 if active).

After retirement, basic coverage is continued for life in amounts for the insurance in force before retirement. Additional coverage may be continued until age 65 at 100 percent of the amount of the insurance in force before retirement at the employee's expense, and spouse and dependent coverage benefits is terminated.

Summary of Significant Accounting Policies

Basis of Accounting

The OPEB plans are reported in accordance with GASB Statement No. 43, *Financial Reporting for Postemployment Benefit Plans Other Than Pension Plans*, and accounted for using the flow of economic resources measurement focus and the accrual basis of accounting. Revenues are recorded when earned and expenses are recorded at the time liabilities are incurred.

Method Used to Value Investments

Duty Disability Fund

Investments for the *Duty Disability Fund* are invested in the Core Retirement Investment Trust, which is managed by the State of Wisconsin Investment Board (SWIB). These investments are valued at fair value. Generally, fair value information represents actual bid prices or the quoted yield equivalent at the end of the year for securities of comparable maturity, quality, and type, as obtained from one or more major investment brokers. If quoted market prices are not available, a variety of third-party pricing methods are used, including appraisals, certifications, pricing models, and other methods deemed acceptable by industry standards.

Retiree Life Insurance Fund

Investments for the *Retiree Life Insurance Fund* are held with the insurance carrier (the Company). The Retiree Life Insurance Fund's investment is a share in the investment pool.

Fixed maturity securities, which may be sold prior to maturity, including fixed maturities on loan, are classified as available-for-sale and are carried at fair value. Premiums and discounts are amortized or accreted over the estimated lives of the securities based on the interest yield method.

The Company uses book value as cost for applying the retrospective adjustment method to loan-backed fixed maturity securities purchased. Prepayment assumptions for single class and multi-class mortgage-backed securities were obtained from broker/dealer survey values or internal estimates.

Marketable equity securities are classified as available-for-sale and are carried at fair value. Mutual funds and exchange traded fund investments in select asset classes that are sub-advised are carried at the fair value of the underlying net position of the funds.

Available-for-sale securities are stated at fair value.

Mortgage loans are carried at amortized cost less any valuation allowances. Premiums and discounts are amortized or accreted over the terms of the mortgage loans based on the effective interest yield method. Impairments are determined by specific identification. A mortgage loan is considered impaired if it is probable that amounts due for principal and interest will not be collected in accordance with the contractual terms. Impaired mortgage loans are valued at the present value of expected future cash flows discounted at the loan's effective interest rate, or the fair value of the underlying collateral, if the loan is collateral dependent.

Private equity investments in limited partnerships are carried at the amount invested, adjusted to recognize the Company's ownership share of the earnings or losses of the investee after the date of the acquisition, adjusted for any distributions received (equity method accounting).

Investments in partnerships, which represent minority interests owned in certain general agencies, are carried at the amount invested, adjusted to recognize the Company's ownership share of the earnings or losses of the investee after acquisition adjusted for any distributions received (equity method accounting).

Fair values of fixed maturity securities are based on quoted market prices where available. Fair values of marketable equity securities are based on quoted market prices. Fair values of private equity investments are obtained from the financial statement valuations of the underlying fund or independent broker bids. For fixed maturity securities not based on quoted market prices, generally private placement securities, securities that do not trade regularly, and embedded derivatives, an internally developed pricing model using a commercial software application is most often used. The internally developed pricing model is developed by obtaining spreads versus the U.S. Treasury yield for corporate securities with varying weighted average lives and bond ratings.

Real estate is carried at cost less accumulated depreciation and an allowance for estimated losses.

The Company's derivative instrument holdings are carried at fair value. All derivatives are recorded as non-hedge transactions. Derivative instrument fair values are based on quoted market prices or dealer quotes. If a quoted market price is not available, fair value is estimated using current market assumptions and modeling techniques, which are then compared with quotes from counterparties.

For mortgage-backed securities of high credit quality, excluding interest-only securities, the Company recognizes income using a constant effective yield method based on prepayment assumptions obtained from an outside service provider or upon analyst review of the underlying collateral and the estimated economic life of the securities.

For interest-only securities and mortgage-backed securities not of high credit quality, the Company recognizes the excess of all cash flows, including estimated prepayments, attributable to the security estimated at the acquisition date over the initial investment using the effective yield method with adjustments made as a result of subsequent cash flow information recorded prospectively. If the fair value of the security has declined below its carrying amount, the Company will write the security down to fair value if the decline is deemed other-than-temporary.

Policy loans are carried at the unpaid principal balance.

Cash and cash equivalents are carried at cost, which approximates fair value. The Company considers all money market funds and commercial paper with original maturity dates of less than three months to be cash equivalents.

Finance receivables that management has the intent and ability to hold for the foreseeable future or until maturity or payoffs are reported at their outstanding unpaid principal balances reduced by any charge-offs.

The Company holds "To-Be-Announced" (TBA) Government National Mortgage Association forward contracts that require the Company to take delivery of a mortgage-backed security at a settlement date in the future. Most of the TBAs are settled at the first available period allowed under the contract. However, the deliveries of some of the Company's TBA securities happen at a later date, thus extending the forward contract date. These securities are reported at fair value as derivative instruments with the changes in fair value reported in net realized investment gains and losses on the consolidated statements of operations.

Required Supplementary Information

Required Supplementary Information about the OPEB plans is presented in the Department of Employee Trust Funds audited financial statements. The December 31, 2012 financial report is available at www.etf.wi.gov and on request from:

The Department of Employee Trust Funds
801 West Badger Road
P.O. Box 7931
Madison, Wisconsin 53707-7931

The December 31, 2013 financial report will be available at a later date.

NOTE 18. PUBLIC ENTITY RISK POOLS ADMINISTERED BY THE DEPARTMENT OF EMPLOYEE TRUST FUNDS

The Department of Employee Trust Funds operates four public entity risk pools: group health insurance, group income continuation insurance, long-term disability insurance, and pharmacy benefits. The information provided in this note applies to the period ending December 31, 2013.

A. Description of Funds

The Health Insurance Fund offers group health insurance for current employees of the State government and of participating local public employers. All public employers in the State are eligible to participate. Approximately 360 local employers plus the State currently participate. The State and local government portions of the fund are accounted for separately and have separate contribution rates, benefits, and actuarial valuations. The fund includes both a self-insured, fee-for-service plan as well as various prepaid plans, primarily Health Maintenance Organizations (HMO's) and a self-insured plan that provides for pharmacy benefits of covered members.

The Income Continuation Insurance Fund offers disability wage continuation insurance for current employees of the State government and of participating local public employers. All public employers in the State are eligible to participate. Approximately 200 local employers plus the State currently participate. The State and local government portions of the fund are accounted for separately and have separate contribution rates, benefits, and actuarial valuations. The plan is self-insured.

The Long-term Disability Insurance Fund offers long-term disability benefits to participants in the Wisconsin Retirement System (WRS). The long-term disability benefits provided by this program are an alternative coverage to that currently provided by the WRS. All new WRS participants on or after October 15, 1992, are eligible only for the long-term disability insurance coverage, while participating employees active prior to October 15, 1992, may elect coverage through WRS or the long-term disability insurance program.

B. Accounting Policies for Risk Pools

Basis of Accounting - All Public Entity Risk Pools are accounted for in enterprise funds using the full accrual basis of accounting and the flow of economic resources measurement focus.

Valuation of Investments - Assets of the Health Insurance Fund Income Continuation Insurance and Long-term Disability Insurance funds are invested in the Core Retirement Investment Trust. Investments are valued at fair value.

Unpaid Claims Liabilities - Claims liabilities are based on estimates of the ultimate cost of claims that have been reported but not settled, and of claims that have been incurred but not reported. The estimate includes the effects of inflation and other societal and economic factors. Adjustments to claims liabilities are charged or credited to expense in the periods in which they are made. Unpaid claims liability is presented at face value and is not discounted for health insurance. It is discounted using an interest rate of 7.2 percent for income continuation and long-term disability insurance. The liabilities for income continuation, long-term disability, and health insurance were determined by actuarial methods.

Administrative Expenses - All maintenance expenses are expensed in the period in which they are incurred. Acquisition costs are immaterial and are treated as maintenance expenses. Claim adjustment expenses are also immaterial.

Reinsurance - Health insurance plans provided by HMO's and health insurance for local government annuitants are fully insured by outside insurers. All remaining risk is self-insured with no reinsurance coverage.

Risk Transfer - Participating employers are not subject to supplemental assessments in the event of deficiencies. If the assets of the fund were exhausted, participating employers would not be responsible for the fund's liabilities.

Premium Setting - Premiums are established by the Group Insurance Board in consultation with actuaries.

C. Unpaid Claims Liabilities

As discussed in Section B of this Note, each fund establishes a liability for both reported and unreported insured events, which is an estimate of future payments of losses. The following represents changes in those aggregate liabilities for the nonreinsured portion of each fund during Calendar Year 2013 (in millions):

	Health Insurance		Income Continuation Insurance		Long-term Disability Insurance		Pharmacy Benefits	
	2012	2013	2012	2013	2012	2013	2012	2013
Unpaid claims at beginning of the calendar year	$ 2.7	$ 2.6	$ 88.1	$ 82.2	$ 189.0	$ 213.1	$ (6.1)	$ 7.1
Incurred claims:								
Provision for insured events of the current calendar year	17.7	16.9	33.4	36.0	52.0	50.6	141.3	149.0
Changes in provision for insured events of prior calendar years	(0.7)	(0.5)	(21.0)	(8.4)	5.4	7.2	0.5	(0.1)
Total incurred claims	17.0	16.4	12.4	27.6	57.4	57.8	141.8	148.9
Payments:								
Claims and claim adjustment expenses attributable to insured events of the current calendar year	15.1	14.6	5.9	6.4	2.5	2.2	134.2	156.6
Claims and claim adjustment expenses attributable to insured events of prior calendar years	2.0	2.1	12.4	12.7	30.8	35.1	(5.6)	7.0
Total payments	17.1	16.7	18.3	19.1	33.3	37.3	128.6	163.6
Total unpaid claims expenses at end of the calendar year	$ 2.6	$ 2.3	$ 82.2	$ 90.7	$ 213.1	$ 233.6	$ 7.1*	$ (7.6)*

* Total unpaid claims at the end of 2013 is the net of $4.2 million in unpaid claims and $11.8 million in rebates due from pharmaceutical companies; unpaid claims at the end of 2012 is the net of $3.7 million in unpaid claims and $10.8 million in rebates due from pharmaceutical companies.

D. Trend Information

Historical trend information showing revenue and claims development information is presented in the Department of Employee Trust Funds audited financial statements. The separately issued financial report for the year ended December 31, 2012 is available at www.etf.wi.gov and on request from:

The Department of Employee Trust Funds
801 West Badger Road
P.O. Box 7931
Madison, Wisconsin 53707-7931

The December 31, 2013 financial report will be available at a later date.

NOTE 19. SELF-INSURANCE

It is the general policy of the State not to purchase commercial insurance for the risks of losses to which it is exposed. Instead, the State believes it is more economical to manage its risks internally and set aside assets for claim settlement in its internal service fund, the Risk Management Fund. The fund services most claims for risk of loss to which the State is exposed, including damage to State owned property, liability for property damages and injuries to third parties, and worker's compensation. All funds and agencies of the State participate in the Risk Management Fund.

State Property Damage

Property damages to State-owned properties are covered by the State's self-funded property program up to $3.0 million per occurrence and $5.0 million annual aggregate. When claims, which exceed $100,000 per occurrence, total $5.0 million, the State's private insurance becomes available. Losses to property occurring after the threshold are first subject to a $100,000 deductible. The amount of loss in excess of $100,000 is covered by the State's private insurance company. During Fiscal Year 2014, the excess insurance limits were written to $300 million.

The liabilities for State property damage are reported when it is probable that a loss has occurred and the amount of that loss can be reasonably estimated. The estimate for future benefits and loss liabilities is based on the reserves on open claims and paid claims. Losses incurred but not reported are expected to be immaterial. Claims incurred but not paid as of June 30, 2014 are estimated to total $46.5 million.

Property Damages and Bodily Injuries to Third Parties

The State is self-funded for third party liability to a level of $4.0 million per occurrence and purchases insurance in excess of this self-funded retention. The policy limit during Fiscal Year 2014 was $49.0 million.

The liabilities for property damages and injuries to third parties are reported when it is probable that a loss has occurred and the amount of that loss can be reasonably estimated. The estimate for future benefits and loss liabilities for the prior fiscal year was the reserves on open claims. The estimate for future benefits and loss liabilities is calculated by an actuary based on the reserves on open claims and prior experience. No liability is reported for environmental impairment liability claims either incurred or incurred but not reported because existing case law makes it unlikely the State would be held liable for material amounts. Because actual claims liabilities depend upon complex factors such as inflation, changes in legal doctrines, and damage awards, the process used in computing claims liability does not necessarily result in an exact amount. Immaterial non-incremental claims adjustment expenses are not included as part of the liability. Claims incurred but not paid as of June 30, 2014 are estimated to total $20.3 million.

Worker's Compensation

The Worker's Compensation Program was created by Wisconsin Statutes Chapter 102 to provide benefits to workers injured on the job. All employees of the State are included in the program. An injury is covered under worker's compensation if it is caused by an accident that arose out of and in the course of employment.

The responsibility for claiming compensation is on the employee. A claim must be filed with the program within two years from the date of injury; otherwise the claim is not allowable.

The worker's compensation liability has been determined by an actuary using paid claims and current claims reserves. Liabilities include an amount for claims that have been incurred but not reported. Because actual claims liabilities are affected by external factors, the process used in computing claims liabilities does not necessarily result in an exact amount. Claims incurred but not paid as of June 30, 2014 are estimated to total $72.9 million.

Changes in the balances of claims liability for the Risk Management Fund during the current and prior fiscal years are as follows (in thousands):

	2014	2013
Beginning of fiscal year liability	$ 99,567	$ 95,754
Current year claims and changes in estimates	67,601	42,716
Claim payments	(27,502)	(24,882)
	139,666	113,588
Excess insurance reimbursable	(34,630)	(14,021)
Balance at fiscal year-end	$ 105,036	$ 99,567

Settlements have not exceeded coverages for each of the past three fiscal years.

Annuity Contracts

The Risk Management Fund purchased annuity contracts in various claimants' names to satisfy claim liabilities. The likelihood that the fund will be required to make future payments on those claims is remote and, therefore, the fund is considered to have satisfied its primary liability to the claimants. Accordingly, the annuity contracts are not reported in, and the related liabilities are removed from, the fund's balance sheet. The aggregate outstanding amount of liabilities removed from the financial statements at June 30, 2014 is $6.4 million.

NOTE 20. INSURANCE FUNDS

A. Primary Government

1. Local Government Property Insurance Fund

Created by the Legislature in 1911, the purpose of the Local Government Property Insurance Fund is to provide property insurance coverage to tax-supported local government units such as counties, towns, villages, cities, school districts and library boards. Property insured includes government buildings, schools, libraries and motor vehicles. Coverage is available on an optional basis. As of June 30, 2014 the Local Government Property Insurance Fund insured 982 local governmental units. The total amount of insurance in force as of June 30, 2014 was $54.7 billion.

Valuation of Cash Equivalents and Investments - All investments of the Local Government Property Insurance Fund are managed by the State of Wisconsin Investment Board, as discussed in Note 5-B to the financial statements. At June 30, 2014, the fund had $8.1 million of shares in the State Investment Fund which are considered cash equivalents.

Premium - Unearned premium reported as unearned revenue represents the daily pro rata portion of premium written which is applicable to the unexpired terms of the insurance policies in force. Policies are generally written for annual terms.

Unpaid Loss Liabilities - The Local Government Property Insurance Fund establishes the unpaid loss liability titled future benefits and loss liabilities on the financial statements based on estimates of the ultimate cost of losses (including future loss adjustment expenses) that have been reported but not settled, and of losses that have been incurred but not reported. Estimated amounts of excess-of-loss insurance recoverable on unpaid losses are deducted from the liability for unpaid losses. Loss liabilities are recomputed periodically to produce current estimates that reflect recent settlements, loss frequency, and other economic factors. Adjustments to future benefits and loss liabilities are charged or credited to expense in the periods in which they are made.

Policy Acquisition Costs - Since the Local Government Property Insurance Fund has no marketing staff and incurs no sales commissions, acquisition costs are minimal and charged to operations as incurred.

Excess-of-Loss Insurance Coverage - The Local Government Property Insurance Fund purchases excess-of-loss insurance coverage, the operation of which is analogous to “reinsurance,” to reduce its exposure to large losses on all types of insured events. Excess-of-loss insurance permits recovery of a portion of losses from the excess-of-loss insurers, although it does not discharge the primary liability of the fund as direct insurer of the risks reinsured. The fund does not report excess-of-loss insured risks as liabilities unless it is probable that those risks will not be covered by excess-of-loss insurers. As of June 30, 2014 the fund had $600.0 million of per occurrence excess of loss reinsurance in force with a $1.8 million combined single limit retention for each occurrence, and an annual aggregate reinsurance contract with a $22.0 million annual aggregate retention plus a per claim retention of $5 thousand once the aggregate is met, as respects occurrences for the term of the agreement. Premiums ceded to excess-of-loss insurers, which is netted against premium revenue (charges for goods and services in the financial statements), amounted to $8.2 million during the fiscal year. Excess-of-loss and adjusting expense recoveries earned would typically reduce claims paid (benefit expense on the financial statements). During the fiscal year the losses recovered through excess-of-loss insurance was $40.1 million.

Unpaid Loss Liabilities

As discussed above, the Local Government Property Insurance Fund establishes a liability for both reported and unreported insured events, which includes estimates of both future payments of losses and related loss expenses. The following represents changes in those aggregate liabilities for the fund during the past two fiscal years (in thousands):

	2014	2013
Unpaid loss liabilities at beginning of the year	$10,606	$13,018
Less: Excess-of-loss insurance recoverable	1,641	13
Net unpaid loss liabilities at beginning of year	8,965	13,005
Incurred losses and loss expenses:		
Provision for insured events of the current year	29,668	14,356
Increase (decrease) in provision for insured events of prior years	1,173	385
Total incurred losses and loss expenses	30,841	14,741
Payments:		
Losses and loss expenses attributable to insured events of the current year	17,757	7,508
Losses and loss expenses attributable to insured events prior years	8,605	11,273
Total payments	26,362	18,781
Net unpaid loss liabilities at end of year	13,444	8,965
Plus: Excess-of-loss liabilities recoverable	16,920	1,641
Total unpaid loss liabilities at end of year	$30,364	$10,606

Trend Information

Historical trend information showing revenue and claims development information is presented in the Office of the Commissioner of Insurance June 30, 2014 financial statements. Copies of these statements may be requested from:

Office of the Commissioner of Insurance
125 South Webster Street
Madison, Wisconsin 53703

2. State Life Insurance Fund

The State Life Insurance Fund was created under Chapter 607, Wisconsin Statutes, to offer life insurance to residents of Wisconsin in a manner similar to private insurers. This fund functions much like a mutual life insurance company and is subject to the same regulatory requirements as any life insurance company licensed to operate in Wisconsin.

Premiums are reported as earned when due. Benefits and expenses are associated with earned premiums so as to result in recognition of profits over the life of the contracts. This association is accomplished by means of the provision for liabilities for future benefits and the amortization of acquisition costs.

The State Life Insurance Fund does not pay commissions nor does it incur agent expenses.

Future benefits and loss liabilities have been computed by the net level premium method based upon estimated future investment yield and mortality. The composition of liabilities and the more material assumptions pertinent thereto are presented below (in thousands):

Issue Year	Ordinary Life Insurance in Force	Amount of Policy Liability
1913-1966	$ 7,992	6,277
1967-1976	27,789	16,227
1977-1985	68,518	24,526
1986-1994	47,567	9,466
1995-2012	45,160	6,843
2013+	1,651	93
	$ 198,677	$ 63,432

Bases of Assumptions

Issue Year	Interest Rate	Mortality
1913-1966	3.0%	American Experience, ANB*
1967-1976	3.0	1958 CSO, ALB, Unisex
1977-1985	4.0	1958 CSO, ALB, Female Setback 3 years
1986-1994	5.0	1980 CSO, ALB, Aggregate
1995-2008	4.0	1980 CSO, ALB, Aggregate
2009-2012	4.0	2001 CSO, ALB, Aggregate
2013+	3.5	2001 CSO, ALB, Aggregate

* Age Next Birthday

All of the State Life Insurance Fund's life insurance in force is participating. This Fund is required by statute to maintain surplus at a level between 7 percent and 10 percent of statutory admitted assets as far as practicably possible. All excess surplus is to be returned to the policyholders in the form of policyholder dividends. Policyholder dividends are declared each year in order to achieve the required level of surplus.

The statutory assets at December 31, 2013 were $98.9 million and statutory capital and surplus was $11.5 million. Fund equity at June 30, 2014 was $29.4 million.

3. Injured Patients and Families Compensation Fund

The Injured Patients and Families Compensation Fund was created in 1975 for the purpose of providing excess medical malpractice coverage for claims exceeding the legal primary insurance limits prescribed in Wis. Stat. Section 655.23(4), or the maximum liability limit for which the health care provided is insured, whichever limit is greater. Management of the Fund is vested with a 13-member Board of Governors, which is chaired by the Commissioner of Insurance. Most health care providers permanently practicing or operating in the State of Wisconsin are required to pay Injured Patients and Families Compensation Fund assessment fees. Risk of loss is retained by the Fund.

The Future Benefits and Loss Liability account includes individual case estimates for reported losses and estimates for incurred but not reported losses based upon the projected ultimate losses recommended by a consulting actuary. The liability for incurred but not reported losses as of June 30, 2014, is determined by deducting individual case estimates of the liability for reported losses and net losses paid from inception of the Fund, and adding a risk margin to the projected ultimate loss liabilities, as follows (in thousands):

Projected ultimate loss liability	$ 1,291,897
Less: Net loss paid from inception	(846,242)
Less: Liability for reported losses	(11,055)
Risk Margin	111,414
Liability for incurred but not reported losses	$ 546,014

The Future Benefits and Loss Liability account also includes an estimate of the loss adjustment expense (LAE). Using the data available through September 30 of the fiscal year, the actuary estimates the liability for LAE as 18 percent of the estimated unpaid losses as of June 30, 2014. The percentage used in the financial statements will differ slightly, since the actuary's estimate will be adjusted to reflect actual LAE payments. Specifically, the loss adjustment expenses paid from the inception of the Fund through June 30, 2014, are deducted from the projected ultimate LAE to determine the liability for LAE as June 30, 2014 as follows (in thousands):

Projected ultimate LAE liability	$ 166,773
Less: LAE paid from inception	(87,343)
Risk Margin	19,858
Liability for LAE	$ 99,288

In accordance with Section Ins. 17.27(3), Wis. Adm. Code, the liability for reported losses, liability for incurred but not reported losses, and liability for loss adjustment expense are maintained on a present value basis with the difference from full value being reported as a contra account to these estimated loss liabilities. These estimated loss liabilities are discounted only to the extent that they are matched by cash and invested assets. Using the actuarially determined discount factor of 0.8484, which is based on an investment yield assumption of 4.5 percent approved by the Board of Governors, the discounted loss liability would be as follows as of June 30, 2014 (in thousands):

Estimated liability for incurred but not reported losses	$ 546,014
Estimated liability for reported losses	11,055
Estimated liability for loss adjustment expense	99,288
Total estimated loss liabilities	656,357
Less: Amount representing interest	(99,506)
Discounted loss liabilities	$ 556,851

Included in the above estimates of loss liabilities, both undiscounted and discounted, is a 25 percent risk margin, which was recommended by the actuary and approved by the Board of Governors.

The Office of the Commissioner of Insurance contracts for an actuarial audit of the Fund. This audit includes a review by another actuary of the reasonableness of the actuarial methodology and assumptions used in developing estimates of the Fund's liabilities. The actuarial audits have concluded that the Fund's loss liability estimates are reasonable, although conservative. The Fund's contracted actuary has considered the recommendations made in the actuarial audits and appropriately incorporated any necessary changes based on those recommendations into the actuarial methodology and assumptions used to calculate the Fiscal Year 2014 liabilities estimate.

In addition to discounted loss liabilities, the Future Benefit and Loss Liabilities account also includes a future medical expenses liability and a contributions being held liability. The future medical expenses liability consists of those accounts required by Wis. Stat. Sec. 655.015 to be established if a settlement or judgment provides for future medical expense payments in excess of $100,000. The accounts are managed by the Fund and earn a proportionate share of the Fund's interest. Any account balance remaining when a claimant dies reverts back to the Fund. The contributions being held liability consists of nonrefundable payments, generally in amounts equal to the primary coverage in effect for related claims, that primary insurers have voluntarily presented to the Fund and which are negotiable with the Fund in exchange for a release of payment for any future defense costs that may be incurred on the claim. This amount is held as a liability to the Fund until a payment on the claim is made.

The breakdown of Future Benefit and Loss Liabilities, including the portions that are estimated as current and noncurrent as of June 30, 2014 (in thousands), is as follows:

Discounted loss liabilities	$ 556,851
Future medical expense liability	39,605
Contributions being held liability	--
Total estimated loss liabilities	596,456
Current portion	(80,056)
Noncurrent portion	$ 516,400

The uncertainties inherent in projecting the frequency and severity of large claims because of the Injured Patients and Families Compensation Fund's unlimited liability coverage and extended reporting and settlement periods makes it likely that the amounts ultimately paid will differ from the recorded estimated loss liabilities. These differences cannot be quantified.

The estimated amounts included in the balance of Future Benefits and Loss Liabilities are continually reviewed and adjusted as the Fund gains additional experience. Such adjustments are reflected in current operations. Because of the changes in these estimates, the benefit expense for the fiscal year is not necessarily indicative of the loss experience for the year.

The following is a reconciliation of the change in the balance of Future Benefits and Loss Liabilities during Fiscal Year 2014 (in thousands):

Liability at the beginning of the year	$ 627,974
Incurred claims and related expenses for the current year and the change in estimated amounts for claims incurred in prior years	(14,276)
Less: current year payments attributable to claims incurred in current and prior years	(17,242)
Liability at the end of the year	$ 596,456

NOTE 21. DEFERRED OUTFLOWS OF RESOURCES AND DEFERRED INFLOWS OF RESOURCES

Deferred outflows and resources and deferred inflows of resources at June 30, 2014 were as follows (in thousands):

	General	Transportation	Capital Improvement	Nonmajor Governmental	Internal Service	Full Accrual Adjustments	Total Governmental Activities
Deferred Outflows of Resources							
Accumulated Decreases in the Fair Value of Hedging Derivatives	$ -	-	-	-	-	145,500	145,500
Debt Refunding	-	-	-	-	3,494	98,735	102,229
Advances by the State	-	142	-	-	-	-	142
Total Deferred Outflows of Resources	$ -	$ 142	$ -	$ -	$ 3,494	$ 244,235	247,871

	General	Transportation	Capital Improvement	Nonmajor Governmental	Internal Service	Full Accrual Adjustments	Total Governmental Activities
Deferred Inflows of Resources							
Debt Refunding	-	-	-	-	290	11,354	11,643
Unavailable Revenue	222,022	191	-	8,679	-	(230,891)	-
Total Deferred Inflows of Resources	$ 222,022	$ 191	$ -	$ 8,679	$ 290	$ (219,538)	$ 11,643

	Injured Patients and Family Compensation	Environmental Improvement	University of Wisconsin System	Unemployment Reserve	Nonmajor Enterprise	Total Business-Type Activities
Deferred Outflows of Resources						
Debt Refunding	-	17,726	19,145	-	1,086	37,957
Advances by the State	-	-	-	-	40,601	40,601
Total Deferred Outflows of Resources	$ -	$ 17,726	$ 19,145	$ -	$ 41,687	$ 78,558

	Injured Patients and Family Compensation	Environmental Improvement	University of Wisconsin System	Unemployment Reserve	Nonmajor Enterprise	Total Business-Type Activities
Deferred Inflows of Resources						
Debt Refunding	-	-	551	-	41	592
Total Deferred Inflows of Resources	$ -	$ -	$ 551	$ -	$ 41	$ 592

NOTE 22. SEGMENT INFORMATION AND CONDENSED FINANCIAL DATA

Primary Government

The State issues revenue bonds to finance the Leveraged Loan Program, which is accounted for as part of the Environmental Improvement Fund. Investors in those bonds rely solely on the revenue generated within the Leveraged Loan Program. Assets of this program are used primarily for loans for Wisconsin municipal waste water projects. Condensed financial statement information of the Leveraged Loan Program as of and for the year ended June 30, 2014 is presented below (in thousands):

Condensed Statement of Net Position

Assets:		
Current Assets	$	96,873
Other Assets		963,555
Total Assets		1,060,428
Deferred Outflows of Resources		17,726
Total Assets and Deferred Outflows of Resources	$	1,078,154
Liabilities:		
Due to Other Funds	$	1,181
Other Current Liabilities (Including Current Portion of Long-term Debt)		61,529
Noncurrent Liabilities		769,010
Total Liabilities		831,720
Net position:		
Restricted		246,434
Total Net Position		246,434
Total Liabilities and Net Position	$	1,078,154

Condensed Statement of Revenues, Expenses and Changes in Net Position

Operating Revenues (Expenses):		
Interest Income used as Security for Revenue Bonds	$	20,409
Interest Expense		(33,783)
Other Operating Expenses		(1,280)
Operating Income (Loss)		(14,653)
Nonoperating Revenues (Expenses):		
Investment Income		12,499
Income (Loss) before Transfers		(2,155)
Transfers In (Out)		10,700
Change in Net Position		8,545
Beginning Net Position		237,888
Ending Net Position	$	246,434

Condensed Statement of Cash Flows

Net Cash Provided (Used) by:		
Operating Activities	$	70,394
Noncapital Financing Activities		(87,989)
Investing Activities		3,987
Net Increase (Decrease)		(13,608)
Beginning Cash and Cash Equivalents		98,063
Ending Cash and Cash Equivalents	$	84,455

NOTE 23. COMPONENT UNITS – CONDENSED FINANCIAL INFORMATION

Significant financial data for the State's discretely presented component units for the year ended December 31, 2013 or June 30, 2014 is presented below (in thousands):

	Wisconsin Housing and Economic Development Authority	Wisconsin Health Care Liability Insurance Plan	University of Wisconsin Hospitals and Clinics Authority	Wisconsin Economic Development Corporation	University of Wisconsin Foundation	Total
Condensed Statement of Net Position						
Assets:						
Cash, Investments and Other Assets	$ 2,137,534	$ 49,941	$ 849,922	$ 107,252	$ 3,088,780	$ 6,233,429
Due from Primary Governments	-	-	2,645	756	-	3,401
Cash and Investments with Other Component Units	-	-	292,592	-	-	292,592
Capital Assets, net	13,819	-	609,117	1,904	12,643	637,483
Total Assets	2,151,353	49,941	1,754,276	109,912	3,101,423	7,166,905
Deferred Outflows of Resources	52,252	-	16,745	-	-	68,997
Total Assets and Deferred Outflows	$ 2,203,605	$ 49,941	$ 1,771,021	$ 109,912	$ 3,101,423	$ 7,235,902
Liabilities:						
Accounts Payable and Other Current Liabilities	$ 130,538	$ 5,906	$ 224,820	$ 8,644	$ 66,780	$ 436,689
Due to Primary Government	-	-	6,092	532	-	6,624
Amounts Held for Other Component Units	-	-	-	-	276,700	276,700
Other Liabilities	52,252	-	8,706	-	-	60,958
Long-term Liabilities (Current and Noncurrent portions)	1,393,686	13,526	561,532	2,536	45,383	2,016,663
Total Liabilities	1,576,476	19,432	801,150	11,712	388,863	2,797,634
Net Position:						
Net Investment in Capital Assets	7,259	-	283,267	1,872	12,643	305,041
Restricted	612,494	30,509	10,760	25,471	2,521,286	3,200,520
Unrestricted	7,376	-	675,844	70,857	178,630	932,707
Total Net Position	627,129	30,509	969,871	98,200	2,712,559	4,438,268
Total Liabilities and Net Position	$ 2,203,605	$ 49,941	$ 1,771,021	$ 109,912	$ 3,101,423	$ 7,235,902
Condensed Statement of Activities						
Program Expenses:						
Depreciation	$ 847	$ -	$ 50,085	$ 343	$ 573	$ 51,848
Payments to Primary Government	-	-	15,272	-	236,943	252,215
Other	260,936	883	1,220,765	39,380	34,459	1,556,422
Total Program Expenses:	261,783	883	1,286,122	39,723	271,975	1,860,486
Program Revenues:						
Charges for Goods and Services	5,754	1,799	1,327,707	192	-	1,335,452
Investment and Interest Income	89,774	1,224	-	-	328,078	419,076
Operating Grants and Contributions	169,891	-	-	41,660	266,855	478,406
Capital Grants and Contributions	-	-	4,195	-	-	4,195
Miscellaneous	16,561	-	26,077	-	638	43,276
Total Program Revenues	281,980	3,023	1,357,979	41,852	595,571	2,280,404
Net Program Revenue/(Expense)	20,197	2,140	71,857	2,129	323,596	419,919
General Revenues:						
Interest and Investment Earnings	8,649	-	30,307	1,135	-	40,091
Miscellaneous	-	-	5,874	59	-	5,933
Contributions to Endowments	-	-	14	-	-	14
Change in Net Position	28,846	2,140	108,052	3,323	323,596	465,957
Net Position, Beginning of Year	598,283	28,368	861,819	94,877	2,388,963	3,972,311
Net Position, End of Year	$ 627,129	$ 30,509	$ 969,871	$ 98,200	$ 2,712,559	$ 4,438,268

This page left intentionally blank.

NOTE 24. RESTATEMENTS OF BEGINNING FUND BALANCES/NET POSITIONS AND OTHER CHANGES

The following reconciliations summarize restatements of the end-of-year fund balance and net position amounts as reported in the 2013 Comprehensive Annual Financial Report to the beginning-of-year amounts reported for Fiscal Year 2014 (in thousands):

A. Fund Statements – Governmental Funds

	Major Funds				
	General	Transportation	Capital Improvement	Nonmajor Funds	Total Governmental
Fund Balances June 30, 2013 as reported in the 2013 Comprehensive Annual Financial Report	$ (1,733,789)	$ 763,512	$ (511,994)	$ 1,215,587	$ (266,683)
DOR Correction of Unclaimed Property Liability	(14,000)	-	-	-	(14,000)
DHS Correction of Intergovernmental Revenue	10,653	-	-	-	10,653
Other adjustments of assets and liabilities as of June 30, 2013	589	-	-	1,658	2,247
Fund Balances July 1, 2013 as restated	$ (1,736,547)	$ 763,512	$ (511,994)	$ 1,217,245	$ (267,784)
Effect of adjustments on the amount of excess revenues and other sources over expenditures and other uses of Fiscal Year 2013	$ (2,758)	$ -	$ -	$ 1,658	$ (1,100)

B. Fund Statements – Proprietary Funds

	Major Funds						
	Injured Patients and Families Compensation	Environmental Improvement	University of Wisconsin System	Unemployment Reserve	Nonmajor Funds	Total Enterprise	Internal Service Funds
Net Positions June 30, 2013 as reported in the 2013 Comprehensive Annual Financial Report	$ 444,694	$ 1,847,038	$ 6,131,281	$ (208,474)	$ 495,714	$ 8,710,252	$ 18,548
Adoption of GASB Statement No. 65, *Items Previously Reported as Assets and Liabilities*	-	(3,942)	(4,820)	-	(1,168)	(9,930)	(476)
Adjustment for Change in Accounting Period	-	-	-	-	12,696	12,696	-
University of Wisconsin System restatement of software in progress and additional depreciation	-	-	(28,041)	-	-	(28,041)	-
Other adjustments of assets and liabilities as of June 30, 2013	-	-	-	-	435	435	40
Net Positions July 1, 2013 as restated	$ 444,694	$ 1,843,096	$ 6,098,420	$ (208,474)	$ 507,678	$ 8,685,413	$ 18,112
Effect of adjustments on the amount of net change in net positions of Fiscal Year 2013	$ -	$ (3,942)	$ (32,861)	$ -	$ (733)	$ (37,536)	$ 37

C. Fund Statements – Fiduciary Funds

	Pension and Other Employee Benefit Trust	Investment Trust	Private Purpose Trust	Total Fiduciary
Net Positions June 30, 2013 as reported in the 2013 Comprehensive Annual Financial Report	$ 84,196,055	$ 2,831,319	$ 3,130,925	$ 90,158,300
Adjustment for Change in Accounting Period	(1,973,280)	(4,929)	4,643	(1,973,565)
Net Positions July 1, 2013 as restated	$ 82,222,776	$ 2,826,391	$ 3,135,569	$ 88,184,735
Effect of prior period adjustments on the amount of net increase (decrease) in net positions of Fiscal Year 2013	$ -	$ -	$ -	$ -

D. Government-wide Statements

	Primary Government		
	Governmental Activities	Business-type Activities	Totals
Net Positions June 30, 2013 as reported in the 2013 Comprehensive Annual Financial Report	$ 8,592,640	$ 8,711,641	$ 17,304,281
DOR Correction of Unclaimed Property Liability	(14,000)	-	(14,000)
DHS Correction of Intergovernmental Revenue	10,653	-	10,653
DOT restatement of capital assets and infrastructure	18,456	-	18,456
University of Wisconsin System restatement of software in progress and additional depreciation	-	(28,041)	(28,041)
Adoption of GASB Statement No. 65, *Items Previously reported as Assets and Liabilities*	(47,318)	(9,930)	(57,249)
Other adjustments of assets and liabilities as of June 30, 2013	900	13,132	14,032
Net Positions July 1, 2013 as restated	$ 8,561,331	$ 8,686,802	$ 17,248,133
Effect of adjustments on the amount of net increase (decrease) in net positions of Fiscal Year 2013	$ (19,061)	$ (37,536)	$ (56,597)

NOTE 25. LITIGATION, CONTINGENCIES AND COMMITMENTS

A. Litigation and Contingencies

The State is a participant in various legal proceedings pertaining to matters incidental to the performance of routine governmental operations.

The State accrues liabilities related to legal proceedings, if a loss is probable and reasonably estimable. Such losses, totaling $9.3 million on June 30, 2014 reported in the governmental activities, are discussed below:

The Work Injury Supplemental Benefit Fund, administered by the Department of Workforce Development, provides compensatory payments to survivors of fatally injured employees or disabled employees with work-related injuries. The liability for annuities to be paid totaled $.6 million at June 30, 2014.

The U.S. Department of Housing and Urban Development (HUD) provided federal funding to the State through the Community Development Block Grant (CDBG) program. The funds were sub-granted to units of general local government by the former Department of Commerce, the State agency responsible for administering CDBG prior to Fiscal Year 2012. Of the amounts sub-granted, $16.2 million were determined to not meet program requirements. The State has accepted HUD's finding of noncompliance and agreed to repay $8.6 million to the federal government by September 30, 2015. A liability for $8.6 million is reported at June 30, 2014. In addition, the State agreed to accept a voluntary reduction of future grant awards in the amount of $7.6 million.

Other Claims, Judgments, and Contingencies

The State is also named as a party in other legal proceedings where the ultimate disposition and consequence are not presently determinable. The potential liability amount relating to an unfavorable outcome for certain of these proceedings could not be reasonably determined at this time. However, the ultimate dispositions and consequences of any single legal proceeding or all legal proceedings collectively should not have a material adverse effect on the State's financial position.

Lawsuit and Related Claim – Talgo, Inc. (Talgo) and the State entered into two contracts. The first contract was for the construction and purchase of high speed passenger rail trains. The second contract was to maintain the trains and contained a non-appropriation clause that permitted either party to terminate the agreement if the Legislature did not appropriate funds necessary to perform the contract. The State decided to discontinue the project.

In November 2012, Talgo filed a lawsuit claiming the State defaulted on its legal obligations. The circuit court denied the State's motion to dismiss the case and the lawsuit is in the discovery phase. If Talgo were able to use the suit to fix the State's liability, Talgo could seek $10 million in payments on the purchase agreement and a judgment in the $26 million range if it could prove that the State improperly terminated the maintenance agreement. The matter is set for trial in March 2015. In November 2013, Talgo also filed a claim with the Wisconsin Claims Board.

The final outcome of the lawsuit and claim is unknown at this time. However, Talgo has offered the train sets to the State of Michigan and media reports in September 2014 indicated that Michigan has accepted the offer. The sale of the trains to Michigan may lead to settlement of the pending matters between the State of Wisconsin and Talgo.

Notice of Transferee Liability – In September 2008, the Internal Revenue Service (IRS) provided the State of Wisconsin Investment Board (SWIB) a Notice of Transferee Liability. This claim seeks taxes, penalties and interest relating to the sale of Shockley Communications Corporation (SCC) stock in 2001.

The IRS asserts that the shareholders' sale of SCC stock in 2001 should have been characterized as a sale of assets by SCC, on which SCC should have paid income taxes. The IRS asserts that the former SCC shareholders, including SWIB, would be liable for those taxes, plus penalties and interest. The SWIB's liability, as a putative transferee of SCC assets, would be limited to $46.9 million including taxes, interest and potential penalties.

The SWIB believes that the loss, if any, resulting from the claim being upheld will not have a material impact on net investment position or net income in future years. Due to uncertainty in predicting an outcome, a liability has not been recorded.

B. Commitments

Primary Government

As of June 30, 2014, encumbrances of the General Fund totaled $430.3 million, encumbrances of the Transportation Fund totaled $1.39 billion, and encumbrances of other non-major governmental funds totaled $675.1 million. Obligations at June 30, 2014 representing multi-year, long-term commitments included (in thousands):

Transportation Fund	$ 427,902
Capital Improvement Fund – WisDOT Harbors, Rails and Highway Programs	129,953
Transportation Revenue Bonds Capital Projects Fund	62,558
General Fund – Housing Programs	17,542

The Environmental Improvement Fund (the Fund) was established to administer the Clean Water Fund Loan Program. Loans are made to local units of government for wastewater treatment projects for terms of up to 20 years. These loans are made at a number of prescribed interest rates based on environmental priority. The loans contractually are revenue obligations or general obligations of the local governmental unit. Additionally, various statutory provisions exist which provide further security for payment. The Fund has made financial assistance commitments of $167.5 million as of June 30, 2014. These loan commitments are expected to be met through proceeds from issuance of revenue obligations and additional federal grants.

In addition, the revenue obligation bonds of the Leveraged Loan Program in the Fund are collateralized by a security interest in all the assets of the Leveraged Loan Program. Neither the full faith and credit nor the taxing power of the State is pledged for the payment of the Fund's revenue obligation bonds. However, as the loans granted to local units of government are at an interest rate less than the revenue bond rate, the State is obligated by the Fund's General Resolution to fund, at the time each loan is made, a reserve which subsidizes the Leveraged Loan Program in an amount which offsets this interest disparity.

The *Injured Patients and Families Compensation Fund* may be required to purchase an annuity as a result of a claim settlement. Under specific annuity arrangements, the Fund may have ultimate responsibility for annuity payments if the annuity company defaults on annuity payments. One of the Fund's annuity providers defaulted on $109 thousand in annuity payments through June 30, 2014, which the Fund subsequently paid. The annuity provider is currently making the majority of these annuity payments, but the Fund continues to make monthly annuity payments to cover defaulted payments. The Fund has received reimbursement for these payments, including interest of $93 thousand through June 30, 2014. It is unclear when the annuity provider will be able to make the remaining annuity payments and whether the Fund will be able to recover the remaining annuity payments made on the behalf of the annuity provider. The total estimated replacement value of the Fund's annuities as of June 30, 2014 was $32.8 million. The replacement value calculation includes only annuities where the Fund remains the owner. Annuities with qualified assignments are no longer included. The Fund reserves the right to pursue collection from State guarantee funds.

State Public Deposit Guarantee - As required by Wis. Stat. Sec. 34.08, the State is to make payments to public depositors for proofs of loss (e.g., loss resulting from a bank failure) up to $400 thousand per depositor above the amount of federal insurance. This statutory requirement guarantees that the State will make payments in favor of the public depositor that has submitted a proof of loss. Payments would be made in the order in which satisfactory proofs of loss are received by the State's Department of Financial Institutions, until the designated appropriation is exhausted. At June 30, 2014, the appropriation available totaled $52.4 million. Losses become fixed as of the date of the loss. A public depositor experiencing a loss must assign its interest in the deposit, to the extent of the amount paid, to the Department of Financial Institutions. Any recovery made by the Department of Financial Institutions under the assignment is to be repaid to the appropriation. The possibility of a material loss resulting from payments to and recovery from public depositors is remote.

NOTE 26. SUBSEQUENT EVENTS

Primary Government

Long-term Debt

General Obligation Bonds – In July 2014, the State issued $251.0 million of 2014 Series B general obligation bonds to be used for the acquisition, construction, development, extension, enlargement or improvement of land, water, property, highways, buildings, equipment or facilities for public purposes. The bonds had an interest rate of 5.0 percent payable semiannually, beginning November 1, 2014. The bonds mature beginning May 1, 2016 through May 1, 2031.

In August, 2014, the State issued $275.9 million of 2014 Series 3 general obligation refunding bonds to be used for the advanced refunding of certain principal of previously issued general obligation bonds. The interest rates ranged from 2.0 percent to 5.0 percent payable semiannually beginning November 1, 2014. The bonds mature beginning November 1, 2020 through November 1, 2029.

In December, 2014, the State issued $93.1 million of 2014 Series 2 transportation revenue refunding bonds to be used for the advanced refunding of certain principal of previously issued transportation revenue bonds. The interest rates associated with these bonds were all set at 5.0 percent payable semiannually beginning July 1, 2015. The bonds mature beginning July 1, 2019 through July 1, 2027.

Short-term Debt

In December, 2014, the State issued $105.1 million of general obligation extendable municipal commercial paper notes for the acquisition, construction, development, extension, enlargement or improvement of land, property, buildings, equipment, or facilities for public purposes.

Certificates of Participation

In October, 2014, the State issued $37.6 million of 2014 Series B master lease certificates of participation to be used for the acquisition of tangible property and sometimes, intangible property for various State agencies. The interest rates ranged from 1.65 percent to 5.00 percent payable semiannually beginning March 1, 2015. The certificates mature beginning March 1, 2015 through March 1, 2023.

This page left intentionally blank.

Required Supplementary Information

Postemployment Benefits - State Health Insurance Program

The funding progress for the State of Wisconsin Health Insurance Plan is provided below (in thousands):

Actuarial Valuation Date	Actuarial Valuation Of Assets (a)	Actuarial Accrued Liability (AAL) – Entry Age (b)	Unfunded AAL (UAAL) (b – a)	Funded Ratio (a / b)	Covered Payroll (c)	UAAL as a Percentage of Covered Payroll ((b – a) / c)
1/1/2013	$ 0	$ 892,844	$ 892,844	0.0%	$ 3,108,942	28.7%
1/1/2011	$ 0	$ 953,110	$ 953,110	0.0%	$ 3,244,518	29.4%
1/1/2009	$ 0	$ 1,329,526	$ 1,329,526	0.0%	$ 3,053,972	43.5%

Infrastructure Assets Reported Using the Modified Approach

The State has adopted the modified approach for reporting infrastructure assets. Under the modified approach, infrastructure assets are not depreciated as long as the State can demonstrate that these assets are properly managed and are being preserved at or above an established condition level. Instead of depreciation, the costs to maintain and preserve infrastructure assets are expensed, while additions and improvements are capitalized. The State owns approximately 11,200 centerline miles of road and 5,100 bridges.

Road Network

Condition assessments are completed on a two-year cycle with the most current results reported for each State road. The State completes the assessment of the Eastern half of the State in one year and the Western half of the State in the next. Numerous measures are used to assess the condition of the State's road network. The State has adopted the International Roughness Index (IRI), as defined by the Federal Highway Administration, as its primary condition measure. IRI is a direct measure of road roughness, with an IRI of 2.69 mm/m (170 inches/mile) or greater being defined as a "poor" ride. Roads with a "poor" IRI assessment may cause negative impacts for the traveling public by decreasing driver comfort and increasing the damage to vehicles and goods. It is the State's policy to ensure no more than 15 percent of its roads receive a "poor" IRI assessment.

Recent condition assessment results are as follows:

Year Ended June 30	Miles of Road	Percent Rated "Poor"	Established Percent	Variance Favorable/ (Unfavorable)
2014	11,200	8.3	15.0	6.7
2013	11,200	6.2	15.0	8.8
2012	11,200	7.0*	15.0	8.0
2011	11,200	12.0**	15.0	3.0
2010	11,200	9.3**	15.0	5.7
2009	11,200	6.9	15.0	8.1
2008	11,200	6.9	15.0	8.1
2007	11,200	6.4	15.0	8.6
2006	11,200	5.4	15.0	9.6
2005	11,200	5.8	15.0	9.2

* The 2012 decrease in the percentage of roads rated poor is due to inclusion of new construction in the scope of condition assessment. Without such inclusion, the percentage of poor roads would have been equivalent to the 2011 level. New construction was included because efficiencies were gained from a new van used to capture condition assessment data, resulting in new construction being included in the assessment closer to the completion date. In prior years, new construction was generally not included in condition assessments until the following year.

** The 2011 and 2010 increase in the percentage of roads rated poor compared to previous years is partially attributable to the new equipment used in assessing the IRI. For 2011, all of the miles were tested using the new equipment. For 2010, approximately half of the miles were tested using the new equipment. DOT officials believe the current data collection methods provide a more accurate view of existing ride quality because of improvements in equipment and methodology.

Each year the State estimates the costs to maintain and preserve the road network at, or above, the established condition level. Actual maintenance/preservation costs compare to estimates as follows:

Year Ended June 30	Estimated Costs (In millions)	Actual Costs (In millions)	Variance (In millions) Favorable/ (Unfavorable)
2014	$619.4	$605.9	$ 13.5
2013	580.9	561.8	19.1
2012	611.0	585.3	25.7
2011	606.7	705.7	(99.0)
2010	660.7	669.1	(8.4)
2009	647.7	624.4	23.3
2008	531.8	537.3	(5.5)
2007	501.8	441.6	60.2
2006	495.7	367.5	128.2
2005	366.6	333.8	32.8

Estimated costs are developed at the beginning of the fiscal year based on projects planned for the current and future years. The types of projects ultimately contracted and incurring costs during the year are often very different. In addition, the State of Wisconsin, Department of Transportation's multi-year contracting process, allowing encumbrances to carry forward, makes a comparison of actual to estimated amounts difficult since expenditures for the current year may have been budgeted and committed to a project in prior years. Estimated costs for 2005

and actual costs for 2005 through 2008 have been restated from amounts reported in prior years due to an error in classification of costs on a capital project as maintenance/preservation costs.

Bridge Network

Condition assessments are completed on a two-year cycle, with more frequent inspections completed if warranted. The most current assessment results are reported for each State bridge, making the overall assessment a blend of measures completed in the current fiscal year and those completed in the prior year.

The structural condition rating is a broad measure of the condition of a bridge. Each bridge is rated using three National Bridge Inventory (NBI) condition codes and two NBI appraisal ratings. The three NBI condition codes are Deck Condition, Superstructure Condition, and Substructure Condition. The two NBI appraisal ratings are Structural Evaluation and Waterway Adequacy. The NBI uses a 10-point scale for condition codes and appraisal ratings. A bridge is considered "structurally deficient" if any condition code is 4 or less, or if either appraisal code is 2 or less.

"Structurally deficient" bridges cause negative impacts for the public by increasing the likelihood that heavy loads will need to be rerouted to less efficient routes, thus increasing logistic costs for State businesses. It is the State's policy to ensure no more than 15 percent of its bridges are "structurally deficient".

Recent condition assessment results are as follows:

Year Ended June 30	Number of Bridges	Percent Structurally Deficient	Established Percent	Variance Favorable/ (Unfavorable)
2014	5,100	3.3	15.0	11.7
2013	5,100	3.1	15.0	11.9
2012	5,100	3.3	15.0	11.7
2011	5,100	3.6	15.0	11.4
2010	5,000	4.1	15.0	10.9
2009	5,000	3.8	15.0	11.2
2008	4,900	4.5	15.0	10.5
2007	4,900	4.1	15.0	10.9
2006	4,900	4.3	15.0	10.7
2005	4,900	5.1	15.0	9.9

Each year, the State estimates the costs to maintain and preserve the bridge network at, or above, the established condition level. Actual maintenance/preservation costs compare to estimates as follows:

Year Ended June 30	Estimated Costs (In millions)	Actual Costs (In millions)	Variance (In millions) Favorable/ (Unfavorable)
2014	$295.0	$135.0	$160.0
2013	123.2	115.3	7.9
2012	101.9	61.1	40.8
2011	42.4	64.2	(21.8)
2010	91.7	93.0	(1.3)
2009	55.9	56.9	(1.0)
2008	61.0	46.2	14.8
2007	36.0	46.9	(10.9)
2006	42.4	31.3	11.1
2005	28.3	38.6	(10.3)

Estimated costs are developed at the beginning of the fiscal year based on projects planned for the current and future years. The types of projects ultimately contracted and incurring costs during the year are often very different. The State of Wisconsin, Department of Transportation's multi-year contracting process, allowing encumbrances to carry forward, makes a comparison of actual to estimated amounts difficult since expenditures for the current year may have been budgeted and committed to a project in prior years.

Budgetary Comparison Schedule
General Fund
For the Fiscal Year Ended June 30, 2014

(In Thousands)

	Original Budget	Final Budget	Actual Amounts
Unexpended Budgetary Fund Balances, Beginning of Year			$ 2,528,740
Revenues and Transfers (Inflows):			
Taxes	$ 14,043,569	$ 14,259,341	13,978,172
Departmental:			
Tribal Gaming	26,260	23,704	-
Other	16,019,162 (A)	16,005,939 (A)	15,787,749
Transfers from:			
Nonmajor Governmental Funds	(A)	(A)	103,747
Nonmajor Enterprise Funds	(A)	(A)	367
Total Revenues and Transfers (Inflows)	30,088,991	30,288,984	29,870,035
Amounts Available for Appropriation			32,398,775
Appropriations (Outflows):			
Commerce	197,469	237,572	197,231
Education	12,337,928	13,010,931	12,451,421
Environmental Resources	432,571	494,863	434,227
Human Relations and Resources	12,245,971	15,594,788	13,384,611
General Executive	1,160,165	1,407,569	1,001,833
Judicial	135,807	137,284	126,672
Legislative	75,067	75,083	65,526
Tax Relief and Other General	2,332,470	2,345,398	2,296,867
Transfers to:			
Transportation Fund	60,877	60,877	35,127
Nonmajor Governmental Funds	-	-	16,322
Nonmajor Enterprise Funds	5,300	5,300	5,300
Total Appropriations (Outflows)	$ 28,983,625	$ 33,369,665	30,015,137
Fund Balances, End of Year			2,383,639
Less Encumbrances Outstanding at June 30, 2014			(591,995)
Fund Balances, End of Year Budgetary Basis			$ 1,791,644

Reconciliation of the End of Year, Budgetary Basis, Fund Balance to the Detail Reported in the Annual Fiscal Report:	
General Purpose:	
Designated	$ 122,411
Undesignated	516,891
Total General Purpose	639,302
Program Revenue	1,152,342
Fund Balances, End of Year Budgetary Basis	$ 1,791,644

(A) Interfund transfers to the General Fund were budgeted under departmental revenue during Fiscal Year 2014.

Budgetary Comparison Schedule
Transportation Fund
For the Fiscal Year Ended June 30, 2014

(In Thousands)

	Original Budget	Final Budget	Actual Amounts
Unexpended Budgetary Fund Balances, Beginning of Year			$ 679,126
Revenues (Inflows):			
Taxes	$ 1,047,980	$ 1,047,980	1,047,980
Departmental	1,650,275	1,650,275	1,650,275
Transfers from:			
General Fund	60,877	60,877	35,127
Nonmajor Governmental Funds	16,000	16,000	16,000
Total Revenues (Inflows)	2,775,132	2,775,132	2,749,382
Amounts Available for Appropriation			3,428,508
Appropriations and Transfers (Outflows):			
Environmental Resources	2,838,918	5,576,333	2,757,710
General Executive	1,889	1,942	1,719
Tax Relief and Other General	21,814	22,364	22,288
Total Appropriations and Transfers (Outflows)	$ 2,862,620	$ 5,600,638	2,781,718
Fund Balances, End of Year			646,790
Less Encumbrances Outstanding at June 30, 2014			(2,014,570)
Fund Balances, End of Year Budgetary Basis			$ (1,367,780)

NOTE 1. BUDGETARY INFORMATION

A. Budgetary – GAAP Reporting Reconciliation

The accompanying Budgetary Comparison Schedule compares the legally adopted budget (more fully described in RSI Note 1-B) with actual data on a budgetary basis. Because accounting principles applied for purposes of developing data on the budgetary basis differ significantly from those used to present financial statements in conformity with generally accepted accounting principles (GAAP), a reconciliation of basis and perspective differences as of June 30, 2014 is presented below (in thousands):

	General Fund	Transportation Fund
Fund balance June 30, 2014 (budgetary basis – budgetary fund structure):		
General Purpose Revenue – fund balance per budgetary basis *Annual Fiscal Report*		
Undesignated fund balance	$ 516,891	
Designated fund balance	122,411	
Total General Purpose Revenue fund balance	639,302	
Program Revenue – fund balance per budgetary basis *Annual Fiscal Report*	1,152,342	
Fund balance June 30, 2014 (budgetary basis – budgetary fund structure) as reported on the budgetary comparison schedule	1,791,644	$(1,367,780)
Reclassifications:		
To eliminate encumbrances reported as expenditures under budgetary reporting (*basis difference)*	591,995	2,014,570
To include activities of funds such as the Medical Assistance Trust, Hospital Assessment, Critical Hospital Assessment, Budget Stabilization, and Permanent Endowment Funds (reported as special revenue funds under budgetary reporting) as part of the General Fund (*perspective difference*)	345,362	--
To remove activities reported in another GAAP fund type (*perspective differences*):		
Enterprise funds (except for the University of Wisconsin System)	(32,458)	--
University of Wisconsin System	(1,192,315)	--
Internal Service funds	18,959	--
Fiduciary funds	(5,382)	--
Transportation Revenue Bonds capital project fund	--	4,050
Fund balance June 30, 2014 (GAAP fund structure – budgetary basis, excluding encumbrances treated as expenditures at year end)	1,517,805	650,840
Adjustments (*basis differences*):		
To accrue receivables and establish payables for individual income taxes (net)	(725,932)	--
To defer revenues for gross receipts public utility taxes	(266,643)	--
To adjust revenues and expenditures for tax-related items and other tax credit/aid programs (net)	(464,657)	(1,654)
To adjust expenditures for the municipal and county shared revenue program	(502,083)	--
To adjust expenditures for State property tax credit program	(678,493)	--
To accrue unpaid Medicaid payments to providers (net of receivable from federal government)	(228,729)	--
To adjust revenues and expenditures for certain major Health Services, and Children and Families human services payments to local governments	(146,785)	--
To accrue receivable for Medicaid drug rebates (net of payable to federal government)	114,023	--
To adjust expenditures/revenues for other Health Services, Workforce Development, and Children and Families accruals and deferrals	(85,014)	--
To recognize the tobacco settlement revenue receivable	69,911	--
To accrue State educational aids payments deferred until the subsequent year	(75,000)	--
To accrue Indian Gaming payments owed to the State	26,520	--
To adjust expenditures for State Energy Program loan activity	24,633	--
To adjust revenues and expenditures for other items (net)	38,601	41,987
Fund balance June 30, 2014 (GAAP fund structure – GAAP basis) as reported on the governmental fund statements	$(1,381,842)	$691,172

B. Budgetary Basis of Accounting

The State's biennial budget is prepared using a modified cash basis of accounting. The final budget is primarily a general purpose revenue and expenditure budget. General purpose revenues consist of general taxes and miscellaneous receipts which are paid into the General Fund, lose their identity, and are then available for appropriation by the Legislature. The remaining revenues consist of program revenues, which are credited by law to an appropriation to finance a specified program or State agency, and segregated revenues which are paid into separate identifiable funds.

While State departments and agencies are required to submit estimates of expected revenues for program revenue and segregated revenue categories, these estimates are not formally incorporated into the adopted budget except for revenue estimates of the Lottery Fund. As a result, legally budgeted revenues for these categories are not available and, consequently, actual amounts are reported in the budget column of the Budgetary Comparison Schedules.

Expenditure budgeting differs for the various types of appropriations. For most appropriations, budgeted expenditures equal the amount from the adopted budget plus any subsequent legislative or administrative revisions. Various supplemental appropriations were approved during the year and have been incorporated into the budget figures.

While State statutes prohibit spending beyond budgetary authority, a provision is made to include the value of accounts receivable, inventories and work in process in identifying available revenues. The State also utilizes nonbudget accounts for which no budget is established but expenditures may be incurred. As a result, actual expenditures may exceed budgeted amounts in certain categories.

The budgetary basis of accounting required by State law differs materially from the basis used to report revenues and expenditures in accordance with GAAP. Other variances arise because the State's biennial budget is developed according to the statutory required fund structure which differs extensively from the fund structure used in the GAAP basis financial statements. This difference is primarily caused by the elimination of the University of Wisconsin System, and various fiduciary, proprietary and other governmental fund activities from the statutory General and Transportation funds. In addition, funds such as the Medical Assistance Trust, Hospital Assessment, Budget Stabilization and Permanent Endowment, special revenue funds under statutory reporting, are included as part of the General Fund under GAAP reporting. As a consequence of these differences, a reconciliation between budgetary basis and GAAP basis is provided in Note 1-A of the notes to the required supplementary information.

The Budgetary Comparison Schedules for the General and the Transportation Fund present both the original and final appropriated budgets, as well as the actual inflows, outflows, and fund balance on the budgetary basis. The supplementary budget comparison schedule provides this same information (with the exception of the original budget data) for the nonmajor governmental funds with annual budgets. The capital project and debt service funds are excluded from this schedule because no comprehensive budget is approved for these funds. One special revenue fund, the Wisconsin Public Broadcasting Foundation, has been excluded from reporting because it is a blended component unit that is neither budgeted nor included under statutory reporting. Of the permanent funds, only the Historical Society Fund and a portion of the Common School and Normal School funds are budgeted.

The State's biennial budget was enacted on June 30, 2013 and published on July 1, 2013. This legislation is recognized by State officials as the original budget and is treated as such on the Budgetary Comparison Schedules.

While the legal level of budgetary control for the reported funds is maintained at the appropriation line as specified by the Legislature in Chapter 20 of the Wisconsin Statutes, this level of detail is impractical for inclusion in the Comprehensive Annual Financial Report. Accordingly, a supplementary report is available upon request which provides budgetary comparisons at the legal level of control.

Appropriation unexpended balances lapse at year-end or forward to the subsequent fiscal year depending on the type of appropriation involved:

- *Continuing* - unexpended balances automatically forward to ensuing years until fully depleted or repealed by subsequent action of the Legislature.
- *Annual*:
  - *General Purpose Revenue* - unencumbered balances lapse at year end.
  - *Program Revenue* - unexpended cash balances may be forwarded to the next fiscal year.
- *Biennial* - unexpended balances or deficits automatically forward to the second year. At the end of the second year all unencumbered general purpose revenue balances lapse.
- *Sum sufficient* - moneys are appropriated and expended in the amounts necessary to accomplish the purpose specified.

Encumbrances may be carried over to the next fiscal year as a revision to the budgetary appropriation with Department of Administration approval. Under budgetary reporting, encumbrances are treated like expenditures and are shown as a reduction of fund balance.

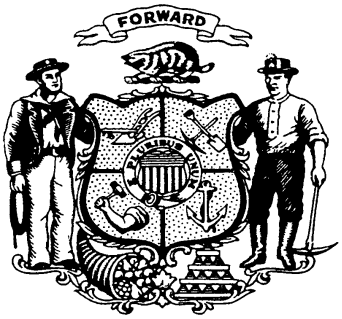
FORWARD

PART III

GENERAL OBLIGATIONS

Part III of the 2014 Annual Report provides information about general obligations issued by the State of Wisconsin **(State)** in the form of bonds, notes, commercial paper notes **(CP Notes)**, and extendible municipal commercial paper (**EMCP**). Selected information is provided in this introduction for the convenience of the readers; however, all information presented in this Part III of the 2014 Annual Report should be reviewed to make an informed investment decision.

Total Outstanding Balance (12/15/2014)	$7,856,685,602
Amount Outstanding of Fixed-Rate Obligations	7,054,098,602
Amount Outstanding of Variable-Rate Obligations	802,587,000
Percentage of Outstanding Obligations in the form of Variable-Rate Obligations	10.22%
Ratings[a] (Fitch/Kroll/Moody's[b]/Standard & Poor's)	
Bonds	AA/AA/Aa2/AA
CP Notes/EMCP	F1+/K1+/P-1/A-1+
Authority	Chapters 18 and 20, Wisconsin Statutes
Registrar/Paying Agent	The Secretary of Administration is the registrar and paying agent for all outstanding fixed-rate general obligations. U.S. Bank National Association serves as issuing and paying agent for the CP Notes and EMCP.
Security	The Wisconsin Constitution pledges the full faith, credit, and taxing power of the State to its general obligations and requires the Legislature to provide for their payment by appropriation. The Wisconsin Statutes establish additional protections, provide for the repayment of all general obligations, and establish, as security for the payment of all debt service on general obligations, an irrevocable appropriation as a first charge on all revenues of the State.

[a] The ratings presented are the ratings assigned to the State's general obligations without regard to any bond insurance policy. No information is provided in the 2014 Annual Report about any rating assigned to any general obligations based on any bond insurance policy.

[b] On November 19, 2014, Moody's Investors Service, Inc. changed the outlook on the State's general obligations from "stable" to "positive" along with affirming its current rating of Aa2 on those obligations.

Contact: Capital Finance Office
Attn: Capital Finance Director
Phone: (608) 266-2305
Mail: State of Wisconsin Department of Administration
101 East Wilson Street, FLR 10
P.O. Box 7864
Madison, WI 53707-7864
E-mail: DOACapitalFinanceOffice@wisconsin.gov
Web site: www.doa.wi.gov/capitalfinance

The State of Wisconsin Building Commission (**Commission**) supervises all matters concerning the State's issuance of general obligations. The Capital Finance Office, which is part of the Division of Executive Budget and Finance within the State of Wisconsin Department of Administration (**Department of Administration**), is responsible for managing the State's borrowing programs. The law firm of Foley

& Lardner LLP has provided bond counsel services in connection with the issuance of the outstanding general obligations. Requests for additional information about general obligations of the State may be directed to the Capital Finance Office.

All outstanding fixed-rate general obligations have been issued in book-entry-only form.

The final maturity dates for the following two series of general obligation bonds were May 1, 2011 and May 1, 2012, respectively. These bonds were issued in fully-registered form and U.S. Bank National Association is the registrar and paying agent. Any holder that has not presented these bonds for payment should contact the State or U.S. Bank National Association for information on redeeming such bonds.

Name of Obligation	Registrar/Paying Agent Contact
General Obligation Bonds of 1990, Series D (Higher Education Bonds)	U.S. Bank National Association Attn: Registered Payments EP-MN-WS2N 60 Livingston Avenue St. Paul, MN 55107-2292
General Obligation Bonds of 1991, Series B (Higher Education Bonds)	U.S. Bank Bondholders Communications Customer Service: 800-934-6802

General obligations issued by the State have been issued as both tax-exempt obligations and taxable obligations, with some of the taxable obligations being "qualified build America bonds" pursuant to Section 54AA of the Internal Revenue Code of 1986, as amended **(Code)**.

On January 16, 2014, the State of Wisconsin entered into a Term Loan Agreement with JPMorgan Chase Bank, National Association. Provided that the terms and conditions of such agreement are met, the State expects on or after February 1, 2015 to draw proceeds of loans that will be applied on May 1, 2015 to refund certain general obligation bonds. The State has issued its general obligation refunding notes to JPMorgan Chase Bank, National Association to evidence its obligation to repay amounts borrowed under such agreement. Quarles & Brady LLP provided bond counsel services with respect to this Term Loan Agreement.

The 2014 Annual Report includes information and defined terms for different types of securities issued by the State. The context or meaning of terms used in one part of the 2014 Annual Report may differ from those of the same terms used in another part, and the total amount shown in a table may vary from the related sum due to rounding. No information or resource referred to in the 2014 Annual Report is part of the report unless expressly incorporated by reference.

Certain statements in Part III of the 2014 Annual Report may be forward-looking statements that are based on expectations, estimates, projections, or assumptions. Any forward-looking statements are made as of the date of the 2014 Annual Report, and the State undertakes no obligation to update such statements to reflect subsequent events or circumstances. Actual results could differ materially from the anticipated results.

SECURITY PROVISIONS FOR GENERAL OBLIGATIONS

Security

The Wisconsin Constitution pledges the full faith, credit, and taxing power of the State to its general obligations and requires the Legislature to provide for their payment by appropriation.

The Wisconsin Statutes establish additional protections and provide for the repayment of all general obligations. The Wisconsin Statutes establish, as security for the payment of all debt service on general obligations, a first charge on all revenues of the State. Further, a sufficient amount of those revenues is irrevocably appropriated, so that no subsequent legislative action is required to release such revenues, and those amounts are held in segregated funds or accounts.

The Wisconsin Statutes also provide that the validity of general obligations shall not be affected by any defect in their contracting, that all instruments evidencing general obligations are valid and incontestable,

and that any legislative, judicial, or administrative determination that proceeds of general obligations may not be spent shall not affect their validity.

The State has never defaulted in the punctual payment of principal or interest on any general obligation and has never attempted to prevent or delay a required payment. The State has reserved no right to reduce or modify any terms affecting the security or source of payment of its general obligations.

In the event of default, the Wisconsin Constitution guarantees recourse by allowing suit to be brought against the State to compel payment. Statutory provisions expedite the bringing of suit. Further, in the event of a final judgment against the State, payment will be made as specifically provided, together with interest at a rate of 10% per annum until the date of payment. The venue for all actions in which the sole defendant is the State, any State board or commission, or any State officer, employee, or agent in an official capacity shall be the county designated by the plaintiff unless another venue is specifically authorized by law.

The Wisconsin Statutes also provide that, if payment has been made or duly provided for by the date that a general obligation becomes due for payment, then interest ceases to accrue, and the general obligation is no longer outstanding. If any general obligation is not presented for payment, then the money held for its payment shall be administered under the unclaimed property statutory provisions.

Flow of Funds to Pay Debt Service on General Obligations

The General Fund stands behind the payment of debt service on all general obligations. Should the General Fund have insufficient resources to pay debt service, there is a single irrevocable and unlimited appropriation from all revenues of the State for timely payment on all general obligations. It is this appropriation, which pledges all revenues of the State for payment of debt service, that enables the State to issue a general obligation that is undifferentiated by the purpose for which proceeds are used.

For budgetary control purposes, different internal funds flows apply to general obligations, depending on whether they are issued as bonds or notes, and in some cases depending on the purpose for which they are issued.

With respect to general obligation bonds, all funds necessary for timely payment of principal and interest are deposited in the statutorily created Bond Security and Redemption Fund at least 15 days in advance of the due date. Furthermore, if operating notes are outstanding, no impoundment payments required in connection with operating notes may be made until the amounts required to be paid into the State's Bond Security and Redemption Fund during the ensuing 30 days have been so deposited.

With respect to general obligation notes, funds for the payment of principal and interest are deposited in a separate and distinct account within the statutorily created Capital Improvement Fund for the repayment of notes. Proceeds of general obligations may also be used to retire notes. The Wisconsin Statutes specifically provide that if, at any time, there is not on hand in the Capital Improvement Fund sufficient money for the payment of principal and interest on general obligation notes, then the Department of Administration shall transfer to the Capital Improvement Fund, from an irrevocable and unlimited appropriation as a first charge upon all revenues of the State, the amount necessary to pay the principal of, and interest on, general obligation notes when due.

Interest on the outstanding CP Notes and EMCP is paid when due. It is collected in the same manner as other general obligation notes and is deposited by the State with the respective issuing and paying agent. The State's practice is to make deposits at regular intervals, chosen at its discretion.

Purposes of General Obligations

The Wisconsin Constitution provides that the State may issue general obligations for three categories of borrowing. The first is to acquire, construct, develop, extend, enlarge, or improve land, waters, property, highways, railways, buildings, equipment, or facilities for public purposes. The second is to make funds available for veterans housing loans. The third is to fund or refund any outstanding State general obligations. Subject to constitutional limitations about purposes and amounts, procedures governing the

use of the borrowing authority are to be established by the Legislature. There is no constitutional requirement that the issuance of general obligations receive the direct approval of the electorate.

Limitations on Issuance of General Obligations

All general obligations issued by the State fall within a debt limit set forth in the Wisconsin Constitution and the Wisconsin Statutes. There is an annual limit of three-quarters of one percent, and a cumulative limit of five percent, of the aggregate value of all taxable property in the State. Currently, the annual limit is $3,596,099,766, and the aggregate limit is $23,973,998,440. A funding or refunding bond issue does not count for purposes of the annual debt limit, and a funded or refunded bond issue does not count for purposes of the cumulative debt limit. Accrued interest on any general obligation that is not paid during the fiscal year in which it accrues is treated as debt and taken into account for purposes of the debt limitations. See Table III-5 in "DEBT INFORMATION".

Authorization of General Obligations

Within prescribed limitations, the Wisconsin Constitution assigns to the Legislature, acting by vote of a majority of the members elected to each of the two houses, all matters relating to the issuance of general obligations. The quorum in such votes is 60% of the membership. Among these assigned powers is the authority to establish the purposes (uses) and fix the amounts for which general obligations may be issued.

To date, the Legislature has authorized the issuance of general obligations for 108 distinct borrowing purposes and has limited the amount of general obligations that may be issued for each purpose. In practice, as a part of the budget, these amounts are adjusted to accommodate newly budgeted activity. As of the date of the 2014 Annual Report, 38 of the distinct borrowing purposes essentially have no remaining borrowing authority or statutory restrictions that keep it from being used. The Legislature has delegated to the Commission responsibility to establish the form and terms of the issuance and sale of these general obligations. Table III-1 describes, as of December 15, 2014, the amounts authorized, issued, and credited to the Capital Improvement Fund for each borrowing purpose.

Table III-1

GENERAL OBLIGATION ISSUANCE STATUS REPORT
(December 15, 2014)

Program Purpose	Legislative Authorization	General Obligations Issued to Date	Credit to Capital Improvement Fund: Interest Earnings[a]	Credit to Capital Improvement Fund: Premium[a]	Total Authorized Unissued Debt
University of Wisconsin; academic facilities	$ 2,255,401,100	$ 1,834,613,976	$ 13,072,507	$ 24,355,922	$ 383,358,695
University of Wisconsin; self-amortizing facilities	2,718,606,300	1,999,494,333	2,911,822	21,713,165	694,486,980
Natural resources; Warren Knowles - Gaylord Nelson stewardship 2000 program	1,134,500,000	743,244,473	405,319	8,316,718	382,533,490
Natural resources; municipal clean drinking water grants	9,800,000	9,518,744	141,818		139,438
Clean water fund program	740,843,200	624,296,959		2,191,602	114,354,639
Safe drinking water loan program	60,200,000	58,086,908		772,171	1,340,921
Natural resources; nonpoint source grants	94,310,400	93,951,531	190,043	165,054	3,772
Natural resources; nonpoint source	32,000,000	17,960,728	1,454	596,664	13,441,154
Natural resources; environmental repair	57,000,000	47,789,230	203,594	42,746	8,964,430
Natural resources; urban nonpoint source cost-sharing	46,900,000	35,886,386	30,671	514,187	10,468,756
Natural resources; contaminated sediment removal	32,000,000	19,695,083		379,449	11,925,468
Natural resources; environmental segregated fund supported administrative facilities	19,969,200	10,304,144	143	83,423	9,581,490
Natural resources; segregated revenue supported dam safety projects	6,600,000	6,571,582	617	27,795	6
Natural resources; pollution abatement and sewage collection facilities, ORAP funding	145,060,325	145,010,325	50,000		
Natural resources; pollution abatement and sewage collection facilities	893,493,400	874,927,239	18,513,077		53,084
Natural resources; pollution abatement and sewage collection facilities; combined sewer overflow	200,600,000	194,312,599	6,287,401		
Natural resources; recreation projects	56,055,000	56,053,994	1,006		
Natural resources; local parks land acquisition and development	2,490,000	2,447,741	42,259		
Natural resources; recreation development	23,061,500	22,919,742	141,325	68	364
Natural resources; land acquisition	45,608,600	45,116,929	491,671		
Natural resources; Wisconsin natural areas heritage program	2,500,000	2,445,793	17,174		37,032
Natural resources; segregated revenue supported facilities	102,365,300	67,570,882	93,544	319,274	34,381,600

Table III-1 — Continued
GENERAL OBLIGATION ISSUANCE STATUS REPORT
(December 15, 2014)

Program Purpose	Legislative Authorization	General Obligations Issued to Date	Credit to Capital Improvement Fund: Interest Earnings[a]	Credit to Capital Improvement Fund: Premium[a]	Total Authorized Unissued Debt
Natural resources; general fund supported administrative facilities	$ 16,514,100	$ 11,262,807	$ 21,753	$ 94	$ 5,229,445
Natural resources; ice age trail	750,000	750,000			
Natural resources; dam safety projects	17,500,000	11,112,282	49,701	301,473	6,036,544
Natural resources; segregated revenue supported land acquisition	2,500,000	2,500,000			
Natural resources; Warren Knowles - Gaylord Nelson stewardship program	231,000,000	228,673,994	1,306,849	36,251	982,906
Transportation; administrative facilities	8,890,400	8,759,479	33,943		96,978
Transportation; accelerated bridge improvements	46,849,800	46,849,800			
Transportation; major interstate bridge construction	225,000,000	90,277,964		9,586,494	125,135,542
Transportation; rail passenger route development	122,000,000	51,529,513	3,016	584,531	69,882,940
Transportation; accelerated highway improvements	185,000,000	185,000,000			
Transportation; connecting highway improvements	15,000,000	15,000,000			
Transportation; federally aided highway facilities	10,000,000	10,000,000			
Transportation; highway projects	41,000,000	41,000,000			
Transportation; major highway and rehabilitation projects	565,480,400	565,480,400			
Transportation; Southeast rehabilitation projects, southeast megaprojects, and high-cost bridge projects	1,011,750,000	792,018,784	3,018,078	28,263,638	188,449,500
Transportation; state highway rehabilitation projects	820,063,700	608,836,045	1,182,897	10,041,752	200,003,006
Transportation; major highway projects	100,000,000	98,948,179		1,051,496	325
Transportation; state highway rehabilitation, certain projects	141,000,000	134,901,461		6,072,437	26,102
Transportation; harbor improvements	92,700,000	75,287,677	234,581	2,479,582	14,698,160
Transportation; rail acquisitions and improvements	208,500,000	95,055,123	5,187	2,169,418	111,270,272
Transportation; local roads for job preservation, state funds	2,000,000	2,000,000	-		-
Corrections; correctional facilities	875,075,600	816,896,067	11,467,562	1,554,064	45,157,907
Corrections; self-amortizing facilities and equipment	7,337,000	2,115,438	99		5,221,463

Table III-1 — Continued
GENERAL OBLIGATION ISSUANCE STATUS REPORT
(December 15, 2014)

Program Purpose	Legislative Authorization	General Obligations Issued to Date	Credit to Capital Improvement Fund: Interest Earnings[a]	Credit to Capital Improvement Fund: Premium[a]	Total Authorized Unissued Debt
Corrections; juvenile correctional facilities	$ 28,984,500	$ 28,535,951	$ 108,861	$ 598	$ 339,090
Health services; mental health and secure treatment facilities	181,108,800	164,792,341	895,124	733,045	14,688,290
Agriculture; soil and water	54,075,000	46,698,829	3,025	839,764	6,533,382
Agriculture; conservation reserve enhancement	28,000,000	13,120,095		44,146	14,835,759
Administration; Black Point Estate	1,600,000	1,598,655	445		900
Administration; energy conservation projects; capital improvement fund	200,000,000	121,848,233		4,030,512	74,121,255
Building commission; previous lease rental authority	143,071,600	143,068,654			2,946
Building commission; refunding tax-supported general obligation debt	2,102,086,430	2,102,086,530			
Building commission; refunding self-amortizing general obligation debt	272,863,033	272,863,033			
Building commission; refunding tax-supported and self-amortizing general obligation debt incurred before June 30, 2005	250,000,000	250,000,000			
Building commission; refunding tax-supported and self-amortizing general obligation debt incurred before July 1, 2011	474,000,000	473,651,084			348,916
Building commission; refunding tax-supported and self-amortizing general obligation debt incurred before July 1, 2013	264,200,000	263,420,000			780,000
Building commission; refunding tax-supported and self-amortizing general obligation debt	3,785,000,000	2,874,573,916 [b]			910,426,084 [b]
Building commission; housing state departments and agencies	820,767,100	527,118,771	2,356,097	3,537,528	287,754,704
Building commission; 1 West Wilson street parking ramp	15,100,000	14,805,521	294,479		
Building commission; project contingencies	47,961,200	46,618,745	64,761	55,855	1,221,839
Building commission; capital equipment acquisition	126,335,000	122,889,620	740,327	191,882	2,513,171
Building commission; discount sale of debt	90,000,000	72,869,266			17,130,734
Building commission; discount sale of debt (higher education bonds)	100,000,000	99,988,833 [c]			11,167
Building commission; other public purposes	2,484,671,700	2,154,171,691	8,728,268	22,784,156	298,987,585
Medical College of Wisconsin, Inc.; basic science education and health information technology facilities	10,000,000	10,000,000			

Table III-1 — Continued
GENERAL OBLIGATION ISSUANCE STATUS REPORT
(December 15, 2014)

Program Purpose	Legislative Authorization	General Obligations Issued to Date	Credit to Capital Improvement Fund: Interest Earnings[a]	Credit to Capital Improvement Fund: Premium[a]	Total Authorized Unissued Debt
Norskedalen Nature and Heritage Center…..	$ 1,048,300				$ 1,048,300
Bond Health Center…….	1,000,000	$ 983,307		$ 16,682	10
Lac du Flambeau Indian Tribal Center……	250,000				250,000
Dane County Livestock Facilities……	9,000,000				9,000,000
K I Convention Center……	2,000,000				2,000,000
HR Academy, Inc.……	1,500,000	1,500,000			
Medical College of Wisconsin, Inc.; biomedical research and technology incubator……..……	35,000,000	30,565,576		304,039	4,130,385
AIDS Resource Center of Wisconsin, Inc……	800,000	800,000			
Bradley Center Sports and Entertainment Corporation……	5,000,000	4,869,792		130,053	155
Medical College of Wisconsin, Inc.; Community medical education facilities……	7,384,300				7,384,300
Children's Hospital of Wisconsin; Family Justice Center……	10,625,000				10,625,000
Marquette University; dental clinic and education facility……	23,000,000	22,040,856	$ 818	746,661	211,665
Civil War exhibit at the Kenosha Public Museums……	500,000	500,000			
AIDS Network, Inc……	300,000	300,000			
Swiss cultural center……..	1,000,000				1,000,000
Wisconsin Maritime Center of Excellence….	5,000,000				5,000,000
Hmong cultural centers…….	2,250,000	250,000			2,000,000
Milwaukee Police Athletic League; youth activities center……..	1,000,000	1,000,000			
Children's research institute…….	10,000,000	10,000,000			
Domestic Abuse Intervention Center……	560,000.00				560,000
Administration; school educational technology infrastructure financial assistance……	71,911,300	71,480,216	431,066		18
Myrick Hixon EcoPark, Inc……..	500,000	500,000			
Madison Children's Museum……	250,000	250,000			
Marshfield Clinic……	10,000,000				10,000,000
Administration; public library educational technology infrastructure financial assistance……...…….	269,000	268,918	42		41
Educational communications board; educational communications facilities……	24,503,200	24,112,683	38,515	11,925	340,077
Grand Opera House in Oshkosh……..	500,000	500,000			
Aldo Leopold climate change classroom and interactive laboratory……	500,000	485,000		14,992	8
Historical society; self-amortizing facilities.....……..	1,157,000	1,029,156	3,896		123,947
Historical society; historic records.....……	26,650,000	2,123,626		70,929	24,455,445

Table III-1 — Continued
GENERAL OBLIGATION ISSUANCE STATUS REPORT
(December 15, 2014)

Program Purpose	Legislative Authorization	General Obligations Issued to Date	Credit to Capital Improvement Fund: Interest Earnings[a]	Credit to Capital Improvement Fund: Premium[a]	Total Authorized Unissued Debt
Historical society; historic sites	$ 10,067,800	$ 9,005,965	$ 847	$ 282,410	$ 778,578
Historical society; museum facility	19,384,400	4,362,469			15,021,931
Historical society; Wisconsin history center	20,000,000				20,000,000
Public instruction; state school, state center and library facilities	12,350,600	11,758,495	32,509	451,291	108,305
Military affairs; armories and military facilities	46,272,700	30,190,389	195,308	77,719	15,809,284
Veterans affairs; veterans facilities	10,090,100	9,405,485	50,593		634,021
Veterans affairs; self-amortizing mortgage loans	2,400,840,000	2,122,542,395			278,297,605
Veterans affairs; refunding bonds	1,015,000,000	761,594,245			253,405,755
Veterans affairs; self-amortizing facilities	51,347,100	23,994,216	1,613	585,749	26,765,522
State fair park board; board facilities	14,787,100	14,769,363	1		17,736
State fair park board; housing facilities	11,000,000	10,999,985	15		
State fair park board; self-amortizing facilities	53,687,100	52,698,530	22,401	13,470	952,699
Total	$28,823,384,688 [d]	$23,836,074,770 [d]	$73,888,124	$156,542,876	$4,756,879,019

[a] Amounts previously credited to the Capital Improvement Fund (which include interest earnings and may include sale proceeds representing purchase premium) reduce issuance authority by the same amount.

[b] Does not reflect the $257,415,000 State of Wisconsin General Obligation Refunding Bonds of 2014, Series 4, which were sold on December 10, 2014 with closing and delivery expected on or about January 15, 2015.

[c] Accrued interest on any obligation that is not paid during the fiscal year in which it accrues is treated as debt and taken into account for purposes of the statutory authority to issue debt.

[d] The enacted budget for the 2013-15 biennium (2013 Wisconsin Act 20) provides that the Building Commission shall not issue, until July 1, 2015, $250 million of general obligations that are otherwise statutorily authorized in such enacted biennial budget.

Source: Department of Administration.

DEBT INFORMATION

Table III-2 shows general obligations that have outstanding balances as of December 15, 2014 and history of other issuances during the past 20 years. If payment has been made or duly provided for by the date that a general obligation becomes due for payment, then interest ceases to accrue, and the general obligation is no longer outstanding for purposes of the following tables.

Table III-2

OUTSTANDING GENERAL OBLIGATIONS BY ISSUE
(As of December 15, 2014)

Financing	Date of Financing	Maturity	Amount of Issuance	Amount Outstanding
Fixed-Rate General Obligations				
1992- Bonds Series A	3/1/92	1993-2012	$ 219,040,000	-0-
Refunding Bonds	3/1/92	1994-2015	448,935,000	$ 305,000
Bonds Series B	6/1/92			
Serial Bonds		1993-2008	7,780,000	-0-
Accelerated Term Bonds		2012	4,000,000	-0-
Term Bonds		2022	18,220,000	-0-
Loan Series B	10/2/92	1995	5,330,000	-0-
Refunding Bonds Series 2	10/15/92	1994-2015	5,975,000	475,000
Bonds Series C	11/1/92	1994-2013	173,285,000	-0-
1993- Refunding Bonds Series 1	1/1/93	1994-2009	280,060,000	-0-
Refunding Bonds Series 2	3/1/93	1993-2011	137,530,000	-0-
Bonds Series A	5/1/93	1994-2013	124,325,000	-0-
Refunding Bonds Series 3	8/1/93	1995-2012	302,050,000	-0-
Refunding Bonds Series 6	10/15/93			
Serial Bonds		1994-2006	5,510,000	-0-
Term Bonds		2010	2,125,000	-0-
Term Bonds		2013	2,150,000	-0-
Term Bonds		2016	10,215,000	-0-
Refunding Bonds Series 4	12/1/93	1994-2006	77,575,000	-0-
Refunding Bonds Series 5	12/1/93			
Serial Bonds		1994-2006	113,550,000	-0-
Term Bonds		2010	14,770,000	-0-
Term Bonds		2013	1,190,000	-0-
Term Bonds		2016	1,405,000	-0-
Term Bonds		2023	4,340,000	-0-
1994- Bonds Series A	1/1/94	1995-2014	119,810,000	-0-
Refunding Bonds Series 1	3/1/94	1995-2002	106,610,000	-0-
Refunding Bonds Series 2	3/1/94			
Serial Bonds		1999-2009	52,050,000	-0-
Term Bonds		2014	1,700,000	-0-
Term Bonds		2024	4,775,000	-0-
Bonds Series B	6/1/94	1995-2014	110,000,000	-0-
Refunding Bonds Series 3	9/15/94	1995-2008	10,400,000	-0-
1994- Bonds Series C	9/15/94			
Serial Bonds		1998-2013	17,135,000	-0-
Term Bonds		2016	5,135,000	-0-
Term Bonds		2020	8,535,000	-0-
Term Bonds		2025	14,195,000	-0-
1995- Bonds Series A	1/15/95	1996-2015	231,315,000	-0-

Table III-2 – Continued
OUTSTANDING GENERAL OBLIGATIONS BY ISSUE
(As of December 15, 2014)

Financing	Date of Financing	Maturity	Amount of Issuance	Amount Outstanding
1995- Refunding Bonds Series 1	2/15/95			
Serial Bonds		1999-2000	$ 4,350,000	-0-
Serial Bonds		2004	860,000	-0-
Serial Bonds		2007-15	10,525,000	-0-
Bonds Series B	2/15/95			
Term Bonds		2016	4,215,000	-0-
Term Bonds		2020	7,920,000	-0-
Term Bonds		2025	17,130,000	-0-
Note, Series B	7/6/95	2005	361,623	-0-
Bonds Series C	9/15/95	1997-2016	97,480,000	-0-
Refunding Bonds Series 2	10/15/95			
Serial Bonds		1997-2000	5,780,000	-0-
Serial Bonds		2004-05	2,715,000	-0-
Serial Bonds		2007-15	34,355,000	-0-
1996- Bonds Series A	1/15/96	1997-2016	158,080,000	-0-
Refunding Bonds Series 1	2/15/96	1996-2015	104,765,000	-0-
Bonds Series B	5/15/96			
Serial Bonds		1998-99	4,215,000	-0-
Serial Bonds		2007-14	16,550,000	-0-
Term Bonds		2021	10,305,000	-0-
Term Bonds		2026	13,930,000	-0-
Bonds Series C	9/1/96	1998-2017	115,230,000	-0-
Bonds Series D	10/15/96			
Serial Bonds		2007-09	8,550,000	-0-
Term Bonds		2014	3,700,000	-0-
Term Bonds		2020	6,405,000	-0-
Term Bonds		2027	11,345,000	-0-
1997- Bonds Series 1	3/15/97			
Serial Bonds		2006-15	17,880,000	-0-
Serial Bonds		2017	5,760,000	-0-
Bonds Series A	3/15/97			
Term Bonds		2021	8,065,000	-0-
Term Bonds		2028	13,295,000	-0-
Bonds Series B	7/15/97	1999-2018	101,010,000	-0-
Bonds Series C	9/15/97			
Serial Bonds		2000-01	520,000	-0-
Serial Bonds		2003-13	22,755,000	-0-
Term Bonds		2017	7,850,000	-0-
Term Bonds		2023	10,580,000	-0-
Term Bonds		2026	3,295,000	-0-
Bonds Series D (Taxable)	9/15/97			
Serial Bonds		1999-2012	13,385,000	-0-
Term Bonds		2017	6,760,000	-0-
Term Bonds		2028	24,855,000	-0-
1998- Bonds Series A	3/1/98	1999-2018	156,185,000	-0-

Table III-2 – Continued
OUTSTANDING GENERAL OBLIGATIONS BY ISSUE
(As of December 15, 2014)

Financing	Date of Financing	Maturity	Amount of Issuance	Amount Outstanding
1998- Bonds Series B	5/15/98			
Serial Bonds		2007-08	$ 2,865,000	-0-
Term Bonds		2010	4,775,000	-0-
Term Bonds		2018	2,865,000	-0-
Term Bonds		2023	8,670,000	-0-
Term Bonds		2028	11,390,000	-0-
Bonds Series C (Taxable)	5/15/98			
Serial Bonds		1999-2008	6,245,000	-0-
Term Bonds		2028	27,760,000	-0-
Refunding Bonds Series 1	8/15/98			
Serial Bonds		1999	2,820,000	-0-
Serial Bonds		2004-16	154,760,000	$ 16,205,000
Refunding Bonds Series 2	9/15/98			
Serial Bonds		1999-2001	17,095,000	-0-
Serial Bonds		2004-09	77,155,000	-0-
Bonds Series D	9/1/98	2000-19	74,840,000	-0-
Bonds Series E	10/15/98	2012-17	6,155,000	940,000
Bonds Series F (Taxable)	10/15/98			
Serial Bonds		1999-2009	9,410,000	-0-
Term Bonds		2029	45,590,000	-0-
1999- Bonds Series A	2/1/99	2000-19	147,060,000	-0-
Refunding Bonds Series 1	5/1/99			
Serial Bonds		2008-12	4,905,000	-0-
Term Bonds		2015	3,880,000	0-
Term Bonds		2020	7,005,000	-0-
Bonds Series B (Taxable)	5/1/99			
Serial Bonds		2000-10	6,370,000	-0-
Term Bonds		2013	2,620,000	-0-
Term Bonds		2016	3,180,000	-0-
Term Bonds		2030	27,830,000	-0-
Bonds Series C	10/15/99	2001-20	100,000,000	-0-
Bonds Series D (Taxable)	11/1/99			
Term Bonds		2010	9,465,000	-0-
Term Bonds		2030	55,535,000	-0-
2000- Bonds Series A	3/15/2000			
Serial Bonds		2001-18	128,875,000	-0-
Term Bonds		2020	21,125,000	-0-
Bonds Series B (Taxable)	7/1/2000			
Term Bonds		2010	4,625,000	-0-
Term Bonds		2030	30,375,000	-0-
Bonds Series C	7/15/2000	2012-21	87,715,000	-0-
Bonds Series D	11/1/2000	2012-21	199,965,000	-0-
Bonds Series E (Taxable)	11/7/2000			
Term Bonds		2016	5,000,000	280,000
2001- Bonds Series A (Taxable)	2/21/01			
Term Bonds		2031	15,000,000	1,675,000
Bonds Series B	4/1/01	2012-21	91,620,000	-0-
Bonds Series C	6/1/01	2002-11	92,410,000	-0-

Table III-2 – Continued
OUTSTANDING GENERAL OBLIGATIONS BY ISSUE
(As of December 15, 2014)

Financing	Date of Financing	Maturity	Amount of Issuance	Amount Outstanding
2001- Bonds Series D (Taxable)	6/15/01			
Serial Bonds		2002-08	$ 2,060,000	-0-
Term Bonds		2011	1,110,000	-0-
Term Bonds		2016	2,390,000	-0-
Term Bonds		2021	3,305,000	-0-
Term Bonds		2031	11,135,000	-0-
Loan Series A	8/24/01		50,000,000	-0-
Bonds Series F	10/1/01	2003-22	186,615,000	-0-
Refunding Bonds Series 1	10/1/01			
Serial Bonds		2005	4,230,000	-0-
Serial Bonds		2007-15	242,875,000	$ 40,425,000
Bonds Series E (Taxable)	10/1/01			
Term Bonds		2017	6,210,000	-0-
Term Bonds		2021	2,730,000	-0-
Term Bonds		2031	11,060,000	-0-
2002- Bonds Series A	3/1/02	2003-22	112,280,000	-0-
Refunding Bonds Series 1	3/1/02	2004-20	75,000,000	-0-
Bonds Series B (Taxable)	3/26/02			
Term Bonds		2032	15,000,000	1,480,000
Bonds Series C	6/1/02	2003-22	143,545,000	-0-
Bonds Series D (Taxable)	6/12/02			
Term Bonds		2033	20,000,000	2,085,000
Bonds Series E (Taxable)	9/26/02			
Term Bonds		2018	2,000,000	240,000
Bonds Series F (Taxable)	9/26/02			
Term Bonds		2033	13,000,000	1,880,000
Bonds Series G	10/15/02	2004-23	190,550,000	-0-
Bonds Series H	12/30/02			
Term Bonds		2033	15,000,000	2,560,000
2003- Refunding Bonds Series 1 (Taxable)	4/3/03	2019	7,000,000	-0-
Refunding Bonds Series 2	4/1/03			
Serial Bonds		2007-21	10,650,000	3,470,000
Term Bonds		2024	3,090,000	-0-
Bonds Series A	5/1/03	2004-23	173,900,000	-0-
Bonds Series B (Taxable)	7/24/03	2033	30,000,000	5,125,000
Bonds Series C	10/15/03		285,130,000	
Serial Bonds		2005-24	251,865,000	-0-
Term Bonds		2026	5,420,000	-0-
Term Bonds		2029	9,190,000	-0-
Term Bonds		2034	18,655,000	-0-
Refunding Bonds Series 3	10/30/03			
Serial Bonds		2004-07	9,495,000	-0-
Term Bonds		2013	16,210,000	-0-
Term Bonds		2025	13,000,000	-0-
Term Bonds		2026	29,185,000	11,540,000
2004- Refunding Bonds Series 1	1/28/04	2006-19	146,970,000	-0-
Refunding Bonds Series 2	1/28/04	2006-20	175,830,000	-0-
Refunding Notes Series 1	3/16/04	2004	175,000,000	-0-

Table III-2 – Continued
OUTSTANDING GENERAL OBLIGATIONS BY ISSUE
(As of December 15, 2014)

Financing	Date of Financing	Maturity	Amount of Issuance	Amount Outstanding	
2004- Bonds Series A	4/14/04	2005-24	$ 307,435,000	-0-	
Bonds CWF Global Certificate	5/1/04	2009-24	116,840,688	$ 59,230,086	
Refunding Bonds Series 3	6/15/04	2006-22	175,000,000	-0-	
Refunding Bonds Series 4	7/29/04	2006-20	117,200,000	-0-	
Bonds Series B (Taxable)	8/12/04				
Term Bonds		2014	1,000,000	-0-	
Bonds Series C (Taxable)	8/12/04				
Term Bonds		2019	1,000,000	115,000	
Bonds Series D (Taxable)	8/26/04				
Term Bonds		2034	20,000,000	1,960,000	
Bonds Series E	10/21/04	2006-25	225,000,000	16,355,000	(a)
2005- Bonds Series A	2/10/05	2016-25	131,485,000	-0-	(a)
Refunding Bonds Series 1	2/10/05	2006-21	430,240,000	396,020,000	
Bonds Series B	4/20/05	2006-15	148,515,000	18,260,000	
Bonds Series C (Taxable)	4/7/05				
Term Bonds		2035	5,000,000	810,000	
Bonds Series D	8/11/05	2007-25	186,640,000	21,345,000	(a)
Bonds Series E	12/8/05	2007-11	48,275,000	-0-	
2006- Refunding Bonds Series 1	1/31/06	2007-15	96,780,000	16,030,000	
Bonds Series A	3/28/06	2015-26	331,215,000	83,130,000	(a)
Bonds Series B (Taxable)	7/7/06				
Term Bonds		2037	2,000,000	285,000	
Bonds Series C	8/2/06	2008-37	61,685,000	18,685,000	
Bonds Series D	9/13/06	2018-26	176,490,000	78,495,000	
2007- Bonds Series A	2/1/07	2016-27	158,390,000	-0-	(a)
Refunding Bonds Series 1	2/1/07	2014-20	299,005,000	291,720,000	
Bonds CWF Series A	2/1/07	2026	13,148,554	8,934,070	
Bonds CWF Series B	2/1/07	2027	6,851,446	6,851,446	
Bonds Series B	6/27/07	2008-27	150,000,000	6,490,000	(a)
Refunding Bonds Series 2	10/31/07				
Serial Bonds		2008-2017	13,905,000	1,770,000	
Term Bonds		2022	2,510,000	2,475,000	
Term Bonds		2027	4,155,000	4,095,000	
Refunding Bonds Series 3	10/31/07	2026	3,835,000	-0-	
Bonds Series C	12/5/07	2009-28	154,890,000	85,715,000	(a)
2008- Bonds Series A	4/30/08	2009-28	164,535,000	90,495,000	(a)
Bonds Series B (Taxable)	5/30/08				
Term Bonds		2038	4,445,000	1,325,000	
Bonds CWF Series B	6/17/08	2026-28	16,600,000	16,600,000	
Refunding Bonds Series 1	6/26/08				
Serial Bonds		2009-18	3,120,000	850,000	
Term Bonds		2018	14,680,000	2,200,000	
Serial Bond		2023	175,000	-0-	
Refunding Bonds Series 2	6/26/08				
Term Bonds		2020	1,880,000	-0-	
Bonds Series C	9/4/08	2010-29	302,200,000	185,300,000	(a)
Bonds, Series D	12/23/08	2012-30	100,000,000	31,550,000	(a)

Table III-2 – Continued
OUTSTANDING GENERAL OBLIGATIONS BY ISSUE
(As of December 15, 2014)

Financing	Date of Financing	Maturity	Amount of Issuance	Amount Outstanding	
2009- Bonds CWF Series A	1/27/09	2016-26	$ 17,700,000	$ 17,700,000	
Bonds Series A	6/18/09	2012-22	47,440,000	36,915,000	
Bonds Series B (Taxable)	6/18/09				
Serial Bonds		2023-26	24,610,000	24,610,000	
Term Bonds		2030	29,925,000	29,925,000	
Bonds Series C	9/3/09	2012-22	197,265,000	150,040,000	
Bonds Series D (Taxable)	9/3/09				
Serial Bonds		2023-30	182,890,000	182,890,000	
Term Bonds		2034	13,990,000	13,990,000	
Term Bonds		2040	28,945,000	28,945,000	
Refunding Bonds Series 1	9/15/09	2011-16	54,355,000	12,925,000	
2010- Refunding Bonds Series 1	3/3/10	2012-29	201,165,000	134,295,000	
Bonds Series A	4/7/10	2012-19	143,525,000	96,140,000	
Bonds Series B (Taxable)	4/7/10	2020-30	179,105,00	179,105,000	
Bonds CWF Series A	4/13/10	2025-31	15,243,000	15,243,000	
Bonds Series C	9/2/10	2012-19	146,680,000	98,250,000	
Bonds Series D (Taxable)	9/2/10				
Serial Bonds		2020-26	155,835,000	155,835,000	
Term Bonds		2032	118,025,000	118,025,000	
Term Bonds		2041	35,880,000	35,880,000	
Bonds CWF Series B	12/7/10	2030-31	15,000,000	15,000,000	
2011- Bonds Series A	2/11/11	2012-31	428,740,000	380,380,000	
Refunding Bonds Series 1	6/2/11	2013-22	275,375,000	230,775,000	
Bonds Series B	8/4/11	2013-32	329,260,000	307,750,000	
Refunding Bonds Series 2	10/31/11	2013-22	316,070,000	313,620,000	
Bonds Series C	12/22/11	2023-32	138,260,000	138,260,000	
2012- Refunding Bonds Series 1	3/20/12	2014-31	221,460,000	166,280,000	(a)
Bonds CWF Series A	4/24/12	2014-30	12,300,000	11,900,000	
Refunding Bonds Series 2	5/1/12	2018-29	143,555,000	143,555,000	
Bonds Series A	6/5/12				
Serial Bonds		2022-35	167,475,000	167,475,000	
Term Bonds		2037	7,960,000	7,960,000	
Term Bonds		2042	23,580,000	23,580,000	
Bonds Series B	11/1/12	2022-33	293,070,000	293,070,000	
2013- Bonds Series A	5/9/13	2014-33	410,250,000	390,895,000	
Refunding Bonds Series 1	11/7/13	2016-33	405,470,000	405,470,000	
2014- Refunding Bonds Series 1	2/4/14	2015-20	181,595,000	181,595,000	
Bonds Series A	2/13/14	2015-34	231,405,000	231,405,000	
Bonds CWF Series A	4/17/14	2014-33	10,700,000	9,800,000	
Refunding Bonds Series 2	4/24/14	2015-34	241,985,000	241,985,000	
Bonds Series B	7/29/14	2016-31	250,990,000	250,990,000	
Refunding Bonds Series 3	9/3/14	2020-29	275,865,000	275,865,000	
Total Fixed-Rate General Obligations				$7,054,098,602	
Variable-Rate General Obligations					
2005- CP Notes Series A	12/14/05		$ 100,350,000	$ 27,958,000	
EMCP Series A (AMT)	12/29/05		61,000,000	-0-	
2006- EMCP Series A	2/9/06		161,905,000	-0-	

Financing	Date of Financing	Maturity	Amount of Issuance	Amount Outstanding
2006- CP Notes Series A	8/2/06		123,510,000	$ 68,319,000
EMCP Series B	12/1/06		91,720,000	-0-
EMCP Series C (AMT)	12/1/06		4,445,000	-0-
2008- EMCP Program	Various		452,189,000	637,185,000
Bonds CWF Series A	3/18/08		10,300,000	10,300,000
2013- CP Notes Series A	12/10/13		58,825,000	58,825,000
Total Variable-Rate General Obligations				$ 802,587,000
TOTAL OUTSTANDING GENERAL OBLIGATIONS				$7,856,685,602

[(a)] Pursuant to a refunding escrow agreement, the principal of, and interest on, all or a portion of the bonds will be paid as it comes due or will be called for redemption prior to maturity. The principal amount of bonds for which payment is provided is not treated as outstanding for purposes of this table.

On January 16, 2014, the State of Wisconsin entered into a Term Loan Agreement with JPMorgan Chase Bank, National Association. Provided that the terms and conditions of the agreement are met, the State expects on or after February 1, 2015 to draw proceeds of loans that will be applied on May 1, 2015 to refund certain general obligation bonds. The above table, and other tables in this Part III of the 2014 Annual Report, does not reflect this Term Loan Agreement, the pending draw of loan proceeds, or the refunding resulting from such draw.

On December 10, 2014, the State of Wisconsin sold its $257,415,000 General Obligation Refunding Bonds of 2014, Series 4, for delivery on or about January 15, 2015. The above table, and other tables in this Part III of the 2014 Annual Report, does not reflect the issuance of these bonds or the refunding resulting from such issuance.

Table III-3 provides a historical view of the amount of outstanding general obligations as of December 15th for the previous ten years.

Table III-3

HISTORICAL SUMMARY OF OUTSTANDING GENERAL OBLIGATIONS

Year (December 15)	Outstanding General Obligations
2004	$ 4,876,460,340
2005	5,092,347,688
2006	5,697,308,688
2007	5,781,428,689
2008	5,939,381,431
2009	6,222,792,743
2010	6,822,771,981
2011	7,378,610,318
2012	8,014,705,521
2013	8,027,531,244

Table III-4

PER CAPITA STATE GENERAL OBLIGATION DEBT

Year Ending December 31	Outstanding Indebtedness[a] (Amounts in Thousands)	Debt Per Capita	Debt Per Capita as % of Per Capita Income
2004	$ 5,116,439	$ 929.59	2.92%
2005	5,445,615	983.67	2.96
2006	5,898,647	1,061.48	3.09
2007	5,893,590	1,052.05	2.91
2008	6,146,978	1,092.21	2.91
2009	6,481,078	1,146.08	2.97
2010	7,407,431	1,302.52	3.40
2011	7,878,628	1,379.55	3.58
2012	8,385,972	1,464.54	3.60
2013	8,344,530	1,453.24	3.43

[a] Includes obligations of nonstock, nonprofit building corporations

Sources: Legislative Audit Bureau
Tables II-30 and II-33 in Part II of the 2014 Annual Report

Table III-5

LIMITATION ON ANNUAL AGGREGATE PUBLIC DEBT THAT MAY BE CONTRACTED

The State Constitution provides that the aggregate debt contracted by the State in calendar year 2014 shall not exceed the lesser of (a) or (b):

(a)	3/4 of 1% x $479,479,968,800		$ 3,596,099,766
(b)	5% x $479,479,968,800	$23,973,998,440	
	Deduct: Net Indebtedness 1/1/2014	(8,344,530,662)	
			$15,629,467,778

The amount of $479,479,968,800 shown above is the aggregate full market value of all taxable property in the State for the year 2014 as certified by the Department of Revenue.

The amount of $8,344,530,662 shown above is the net indebtedness as of January 1, 2014 as certified by the Legislative Audit Bureau.

The lesser of (a) or (b) is $3,596,099,766. Aggregate debt contracted by the State in calendar year 2014 shall not exceed this amount.

Source: Department of Administration

Table III-6

ANNUAL DEBT LIMIT COMPARED TO ACTUAL BORROWING

Calendar Year	Annual Debt Limitation	Actual Borrowing	Borrowing as Percentage of Limitation
2005	$ 3,209,501,715	$ 571,990,000	17.8%
2006	3,517,373,999	891,285,000	25.3
2007	3,734,402,615	483,280,000	12.9
2008	3,857,954,728	493,635,000	12.8
2009	3,839,339,873	542,765,000	14.1
2010	3,719,281,442	809,293,000	21.8
2011	3,651,481,746	896,260,000	24.6
2012	3,533,193,969	735,585,000	20.8
2013	3,506,269,230	642,295,000	18.3
2014	3,596,099,766	598,170,000	16.6

Source: Department of Administration

Table III-7

DEBT STATEMENT (December 15, 2014)

	Tax-Supported Debt		Revenue-Supported Debt[a]		
	General Fund	Segregated Funds[b]	Veterans Housing	Other[c]	Total
General Obligations	$4,885,766,328	$1,145,413,786	$65,845,000	$1,759,660,488	$7,856,685,602
Total Outstanding Indebtedness	$4,885,766,328	$1,145,413,786	$65,845,000	$1,759,660,488	$7,856,685,602

[a] Revenue-Supported Debt represents general obligation debt of the State issued to fund particular programs and facilities with the initial expectation that revenues and other proceeds derived from the operation of the programs and facilities will amortize the allocable debt without recourse to the General Fund.

[b] Includes the Transportation Fund and certain administrative facilities for the Department of Natural Resources.

[c] Includes university dormitories, food service, intercollegiate athletic facilities, certain facilities on the State Fair grounds, and capital equipment acquisition.

Source: Department of Administration

Table III-8
COMPARISON OF OUTSTANDING INDEBTEDNESS TO EQUALIZED VALUATION OF PROPERTY

Calendar Year	Value of Taxable Property (Amounts in Thousands)	Outstanding Indebtedness[a] (Amounts in Thousands)	Debt as Percentage of Equalized Value
2004	$ 391,187,815	$ 5,116,439	1.31%
2005	427,933,562	5,445,615	1.27
2006	468,983,200	5,898,647	1.26
2007	497,920,349	5,893,590	1.18
2008	514,393,964	6,146,978	1.19
2009	511,911,983	6,481,078	1.27
2010	495,904,192	7,407,431	1.49
2011	486,864,233	7,878,628	1.62
2012	471,092,529	8,385,972	1.78
2013	467,502,564	8,344,530	1.78

[a] As of December 31.

Sources: Department of Revenue and Wisconsin Legislative Audit Bureau

Table III-9
DEBT SERVICE PAYMENT HISTORY: AMOUNT PAID ON GENERAL OBLIGATIONS

Fiscal Year	Principal	Interest	Total Debt Service
To June 30, 1995	$2,632,788,430	$2,424,726,973	$5,057,515,376
1995-96	199,622,231	159,090,781	358,713,012
1996-97	205,112,886	167,659,261	372,772,147
1997-98	217,184,565	171,783,741	388,968,306
1998-99	236,344,072	173,743,794	410,087,867
1999-2000	244,211,911	183,158,974	427,370,884
2000-01	285,088,311	209,230,800	494,319,110
2001-02	273,060,055	202,386,510	475,446,565
2002-03	270,544,076	216,328,685	486,872,762
2003-04	310,843,832	183,991,355	494,835,186
2004-05	361,327,888	185,242,899	546,570,787
2005-06	349,172,670	216,358,460	565,531,131
2006-07	379,470,000	233,687,100	613,157,100
2007-08	350,005,000	268,124,600	618,129,600
2008-09	397,266,258	255,994,695	653,260,953
2009-10	119,029,189	251,749,918	370,779,107
2010-11	222,253,398	263,514,405	485,767,804
2011-12	159,343,712	262,202,521	421,546,232
2012-13	626,021,930	300,123,248	926,145,178
2013-14	736,319,021	322,918,374	1,059,237,395
7/1/2014-12/15/2014	33,363,274	156,635,855	189,999,129
Totals	$8,608,372,709	$6,808,652,949	$15,417,025,658

Source: Department of Administration

Table III-10

DEBT SERVICE MATURITY SCHEDULE:
AMOUNT DUE ANNUALLY ON GENERAL OBLIGATION BONDS
(Issued to December 15, 2014)

Fiscal Year (Ending June 30)	Principal	Interest	Total Debt Service
2015[a]	$ 476,870,006	$ 165,092,672	$ 641,962,677
2016	514,726,289	309,123,992	823,850,281
2017	470,995,350	283,992,320	754,987,670
2018	495,529,630	261,914,955	757,444,585
2019	493,527,162	238,107,254	731,634,416
2020	479,107,905	214,542,624	693,650,529
2021	423,278,476	190,111,973	613,390,448
2022	392,262,142	170,455,520	562,717,662
2023	405,404,552	152,004,100	557,408,652
2024	373,310,831	133,546,856	506,857,687
2025	355,087,120	116,997,156	472,084,276
2026	332,478,316	99,341,697	431,820,013
2027	355,351,824	84,250,124	439,601,948
2028	272,350,000	68,224,623	340,574,623
2029	268,376,000	55,371,869	323,747,869
2030	258,183,000	42,590,601	300,773,601
2031	248,820,000	30,439,246	279,259,246
2032	171,455,000	18,990,025	190,445,025
2033	138,570,000	11,551,056	150,121,056
2034	32,665,000	6,246,985	38,911,985
2035	12,285,000	4,683,556	16,968,556
2036	12,785,000	4,087,035	16,872,035
2037	13,275,000	3,453,418	16,728,418
2038	13,440,000	2,794,935	16,234,935
2039	14,115,000	2,116,950	16,231,950
2040	14,910,000	1,404,165	16,314,165
2041	9,750,000	650,510	10,400,510
2042	5,190,000	207,600	5,397,600
TOTALS	$ 7,054,098,602	$ 2,672,293,816	$ 9,726,392,419

[a] For the fiscal year ending June 30, 2015, the table includes debt service amounts for the period December 15, 2014 through June 30, 2015.

Table III-11

EXPECTED AMORTIZATION SCHEDULE:
GENERAL OBLIGATION VARIABLE RATE OBLIGATIONS[a]
(Issued to December 15, 2014)

(Year Ending June 30)	Principal
2015	$ 141,808,129
2016	131,736,263
2017	90,424,149
2018	73,378,793
2019	55,631,937
2020	60,393,822
2021	84,592,052
2022	46,535,265
2023	1,322,239
2024	1,389,351
2025	-
2026	-
2027	-
2028	-
2029	-
2030[b]	10,300,000
2031	-
2032	24,380,000
2033	25,600,000
2034	26,875,000
2035	28,220,000
	$ 802,587,000

[a] In general, the State has treated each general obligation variable rate issue as if it were a long-term bond issue by making annual principal payments on May 1; in prior fiscal years, certain principal amounts that were scheduled to be due were re-amortized.

[b] This amount reflects a General Obligation Bond sold to the State Environmental Improvement Fund with a stated maturity date of June 1, 2008; however, at the option of the purchaser, the maturity date may be extended for six-month periods (for all or a portion of the outstanding amount) with such extensions not extending beyond December 1, 2029.

Source: Department of Administration

Table III-12

SOURCE OF DEBT SERVICE PAYMENTS ON GENERAL OBLIGATIONS (June 30, 2014)

	2013-14	%	2012-13	%	2011-12	%
Tax-Supported Debt						
General Fund[(a)]	$ 767,398,851	72.4	$648,491,375	70.0	$180,883,436	42.9
Segregated Funds	87,358,882	8.2	83,902,639	9.1	69,478,714	16.5
Subtotal	854,757,733	80.7	732,394,014	79.1	250,362,150	59.4
Revenue-Supported Debt						
Veterans	25,733,808	2.4	52,466,387	5.6	49,533,450	11.8
University of Wisconsin	148,962,359	14.1	112,850,823	12.2	93,777,922	22.2
State Fair Park	3,675,626	0.3	4,474,477	0.5	4,301,653	1.0
Historical	2,363	0.0	6,870	0.0	8,323	0.0
Housing State Depts./Other	26,105,507	2.5	23,952,607	2.6	23,562,735	5.7
Subtotal	204,479,663	19.3	193,751,164	20.9	171,184,082	40.6
Total Debt Service	$1,059,237,395	100.0	$926,145,178	100.0	$421,546,232	100.0

[(a)] The amount for "Tax-Supported Debt; General Fund" in the 2011-12 fiscal year reflects a refunding transaction in which the State issued general obligation refunding obligations to pay for certain general obligations maturing during that 2011-12 fiscal year.

Source: Department of Administration

VARIABLE RATE OBLIGATIONS

The State has issued, and there currently remain outstanding, both general obligation CP Notes and EMCP.

Commercial Paper Notes

The State has appointed, to serve as **Dealers** of CP Notes, Goldman, Sachs & Co., J.P. Morgan Securities LLC, and Merrill Lynch, Pierce, Fenner & Smith Incorporated. The State has appointed U.S. Bank National Association, as successor to Deutsche Bank Trust Company Americas, to serve as **Issuing and Paying Agent** for the CP Notes, and The Depository Trust Company (**DTC**) serves as **Depository** for the CP Notes.

The State has obtained a **Liquidity Facility** in the form of a line of credit, which is provided through a **Credit Agreement** between the State and The Bank of New York Mellon **(Liquidity Facility Provider)**. The principal portion of the Credit Agreement is currently $200 million.

Table III-13 summarizes, for each authorized and outstanding series of CP Notes, the principal amount initially issued, the date of initial issuance, and the principal amount outstanding as of December 15, 2014.

Table III-13

SUMMARY OF OUTSTANDING GENERAL OBLIGATION CP NOTES (December 15, 2014)

Series of CP Notes	Amount Issued	Date of Initial Issuance	Amount Outstanding
2005 Series A	$100,350,000	December 14, 2005	$ 27,958,000
2006 Series A	123,510,000	August 2, 2006	68,319,000
2013 Series A	58,825,000	December 10, 2013	58,825,000
			$ 155,102,000

Additional CP Notes may be issued pursuant to action of the Commission, but the aggregate amount of CP Notes outstanding may not exceed the principal amount of the Liquidity Facility.

Description of CP Notes

Each CP Note is dated the date it is issued. It is issued as an interest-bearing obligation in a denomination of $100,000 or increments of $1,000 above $100,000.

The CP Notes are not callable prior to maturity.

Each CP Note matures from 1 to 270 days from its issue date. Also, no CP Note may be issued with a maturity date later than the expiration date of the Liquidity Facility, including any substitute Liquidity Facility.

Each CP Note bears interest from its date of issuance, at the rate determined at the date of issuance, payable at maturity. Interest is computed on the basis of a year having 365 or 366 days and the actual number of days elapsed. Payment of each CP Note is made to the Depository and then distributed by the Depository.

Liquidity Facility

To provide liquidity for the payment of the principal of maturing CP Notes, the State entered into the Credit Agreement with the Liquidity Facility Provider. Payment of interest on the Notes cannot be made from the line of credit established by the Credit Agreement.

Pursuant to the Credit Agreement, the Liquidity Facility Provider is obligated, subject to certain conditions, to make **Advances** from time to time on any business day during the term of the Credit Agreement, only for providing funds to pay the principal of the CP Notes on the maturity date thereof to the extent that proceeds of other CP Notes or other moneys on deposit in the Note Fund for the CP Notes are not available. The aggregate principal amount of all Advances made on any date may not exceed the principal portion of the Credit Agreement (currently $200 million), as such amount may be increased or decreased from time to time. Also, the principal portion of the Credit Agreement cannot be less than the sum of the outstanding CP Notes plus the aggregate principal amount of all outstanding Advances provided by the Liquidity Facility Provider.

The Credit Agreement currently terminates on March 19, 2016. The Credit Agreement provides that the termination date may be extended, if the parties agree. Alternatively, the State is permitted to replace the Credit Agreement with another comparable agreement or agreements with any other liquidity facility provider provided that such substitution meets all required qualifications, including, but not limited to, written evidence from each rating agency which, at the request of the State, is then rating the CP Notes and which is then also rating the provider (or its guarantor) of the proposed substitute liquidity facility, to the effect that the substitution of the Liquidity Facility will not by itself result in a withdrawal, suspension, or reduction of its ratings of the CP Notes from those which then prevail.

The State has delivered a promissory note **(Promissory Note)** to the Liquidity Facility Provider, evidencing its obligation to repay all Advances. The Promissory Note is a general obligation of the State. Likewise, new Promissory Notes would be issued to the providers of any substitute Liquidity Facility.

The State will notify the Dealers of any change in the Liquidity Facility. The State will also notify the Municipal Securities Rulemaking Board (**MSRB**) through its Electronic Municipal Market Access **(EMMA)** system of any change in the Liquidity Facility.

Description of the Liquidity Facility Provider

The following information concerning the Liquidity Facility Provider has been provided by representatives of the Liquidity Facility Provider and has not been independently confirmed or verified by the State. No representation is made herein as to the accuracy or adequacy of such information or as to the absence of material adverse changes in such information subsequent to the date hereof, or that the information given below is correct as of any time subsequent to its date.

The Bank of New York Mellon (**BNY Mellon**) is a global investments company dedicated to helping clients manage and service their financial assets throughout the investment lifecycle. Whether providing

financial services for institutions, corporations, or individual investors, BNY Mellon delivers informed investment management and investment services in 35 countries and more than 100 markets.

As of September 30, 2014, BNY Mellon had $28.3 trillion in assets under custody and/or administration and $1.6 trillion in assets under management. BNY Mellon can act as a single point of contact for clients looking to create trade, hold, manage service, distribute, or restructure investments. BNY Mellon is the corporate brand of The Bank of New York Mellon Corporation (NYSE: BK). Additional information is available at www.bnymellon.com; this web site is not incorporated by reference into this Part III of the 2014 Annual Report.

The Credit Agreement is an obligation of the Liquidity Facility Provider. BNY Mellon has no obligation under the Credit Agreement or otherwise with respect to the Notes.

Extendible Municipal Commercial Paper

General obligation EMCP is similar to CP Notes; however, rather than liquidity being provided by a bank or credit facility, the maturity date is extended in case there is a disruption in market liquidity for the EMCP. The State has appointed, to serve as **Dealers** of EMCP, Goldman, Sachs & Co. and Merrill Lynch, Pierce, Fenner & Smith, Incorporated. The State has appointed U.S. Bank National Association to serve as Issuing and Paying Agent for the EMCP, and DTC serves as Depository for the EMCP.

On February 1, 2008, the State issued a single series of EMCP that replaced multiple series of outstanding EMCP that had been issued between calendar years 2000-2006. The total amount of EMCP authorized to be outstanding at any given time, pursuant to the program resolution, is $950 million. The State may increase the principal amount of EMCP outstanding, upon adoption by the Commission of one or more authorizing resolutions, to fund various general governmental purposes or veterans housing loans. With respect to an initial issuance, specific instructions must be provided to the Issuing and Paying Agent before a Dealer may increase the principal amount of EMCP outstanding. This has occurred five times since 2008 for an aggregate par increase of $530 million, with the last increase occurring on December 2, 2014 in the par amount of $105 million. EMCP is not given a series designation based on any initial issuance date.

Table III-14 summarizes, for each authorized and outstanding program under this single series of EMCP, the principal amount outstanding as of December 15, 2014.

Table III-14
SUMMARY OF OUTSTANDING GENERAL OBLIGATION EMCP
(December 15, 2014)

Series of EMCP	Amount Outstanding
Tax-Exempt Notes	$ 637,185,000
Tax-Exempt AMT Notes	-0-
	$ 637,185,000

Description of EMCP

Each EMCP note is dated the date it is issued and is issued as an interest-bearing obligation in a denomination of $100,000 or increments of $1,000 above $100,000. Interest is computed on the basis of a year having 365 or 366 days and the actual number of days elapsed. Payment of principal of, and interest on, each EMCP note is made to the Depository and then distributed by the Depository.

Each EMCP note matures on its **Original Maturity Date,** which may range from 1 day to 180 days from its original issue date, unless the State exercises its option to extend the maturity date. In that case the EMCP note will mature on its **Extended Maturity Date,** which will be the date that is 270 days after its original issue date.

If the State exercises its option to extend the maturity date, notice of the extension must be provided to the Depository in accordance with the Depository's operational requirements.

Each EMCP note bears interest from its original issue date until the Original Maturity Date at the rate determined on the original issue date, payable on the Original Maturity Date, unless the maturity date is extended, in which case interest will be paid on the date described below. If the State exercises its option to extend the maturity date of an EMCP note, then the extended EMCP note will bear interest after the Original Maturity Date at the **Reset Rate** and be payable on the dates described below.

If the maturity date of an EMCP note is extended, accrued but unpaid interest to the Original Maturity Date will not be paid on the Original Maturity Date but will be payable on the following date (or any earlier redemption date):

(1) if the Original Maturity Date is before the 15th day of the month, then interest will next be payable on the first **Business Day** (which is a day on which banks located in Madison, Wisconsin and in each of the cities where the principal office of the Issuing and Paying Agent and Dealers are located are not required or authorized by law or executive order to close for business and on which the New York Stock Exchange is not closed) of the next month, or

(2) if the Original Maturity Date is on or after the 15th day of the month, then interest will next be payable on the first Business Day of the second succeeding month after the Original Maturity Date.

For example, if the Original Maturity Date is November 14th, interest will be first payable on the first Business Day of December, and if the Original Maturity Date is November 15th, interest will be first payable on the first Business Day of January.

Each EMCP note bears interest from the Original Maturity Date at the Reset Rate and is payable first on the date described above and thereafter on the first Business Day of each month and on any redemption date or the Extended Maturity Date.

The Reset Rate will be a rate of interest per annum determined by the following formula:

$$(1.35 \times BMA) + E$$

As used in the formula, the *BMA* variable will be Securities Industry and Financial Markets Association Index, or SIFMA Index (which previously was referred to as The Bond Market Association Municipal Swap Index, or BMA Index). This index is calculated weekly and released each Wednesday afternoon, effective Thursday. The *E* variable will be a fixed percentage rate expressed in basis points that is determined based on the ratings assigned to the EMCP **(Prevailing Ratings)**, as follows:

Prevailing Ratings			
Fitch	Moody's Investors Service, Inc.	Standard & Poor's Ratings Services	*E* Variable (basis points)
F1+	P-1	A-1+	100
F1	–	A-1	150
F2	P-2	A-2	200
F3	P-3	A-3	300
Lower than F3 (or rating discontinued)	Lower than P-3 (or rating discontinued)	Lower than A-3 (or rating discontinued)	400

If at any time any rating agency announces that a lower rating is under consideration for the EMCP, then the Prevailing Rating from such rating agency will not be the rating then assigned to the EMCP; rather, it will be the next lower rating of such rating agency. If the Prevailing Ratings would indicate different *E* variables as a result of split ratings assigned to the EMCP, then the *E* variable will be the arithmetic average of those indicated by the Prevailing Ratings.

The Reset Rate applicable to any EMCP note will be determined weekly by the Issuing and Paying Agent based on the *BMA* variable and the Prevailing Ratings as of 11:00 a.m. (New York time) on its Original Maturity Date and each Thursday thereafter and will apply through the following Wednesday.

REVENUE-SUPPORTED GENERAL OBLIGATION DEBT

General

Although all general obligations issued by the State are supported by its full faith, credit, and taxing power, a portion of these general obligations are issued with the expectation that debt service payments will not impose a direct burden on the State's taxpayers and its general revenue sources. Beneficiaries and users of revenue-supported programs and facilities pay fees and other amounts that are estimated to be at least sufficient to pay or reimburse the General Fund for the amount paid for debt service related to these revenue-supported programs and facilities.

Table III-7 identifies the amount of outstanding general obligations designated as revenue supported. The programs and facilities funded with these general obligations support debt service payments on approximately $1.826 billion of State general obligations outstanding on December 15, 2014. Furthermore, Table III-12 shows that revenue-supported debt service payments were approximately 19.3% of the total debt service cost for the fiscal year ending June 30, 2014. The percentage for the fiscal year ending June 30, 2012 is higher than other fiscal years; in that fiscal year the State issued general obligation refunding obligations for certain maturing general obligations that related to tax-supported debt service payments. This resulted in a decrease in the percentage of tax-supported debt service payments and a corresponding increase in the percentage of revenue-supported debt service payments.

Veterans Housing Loan Program

The veterans housing loan program, operated by the State of Wisconsin Department of Veterans Affairs **(DVA** or **Department of Veterans Affairs)**, is one of the revenue-supported general obligation bonding programs of the State. Lending activities under the veterans housing loan program began in 1974. The program is currently funded by general obligations that are either **Tax-Exempt Veterans Mortgage Bonds** or **Taxable Veterans Mortgage Bonds**, collectively referred to as **Veterans Mortgage Bonds.** The repayment of veterans housing loans funded with proceeds of the Veterans Mortgage Bonds are estimated to be at least sufficient to pay or reimburse the General Fund for the amount paid for debt service related to the Veterans Mortgage Bonds.

Approximately $66 million in aggregate principal amount of Veterans Mortgage Bonds remain outstanding on December 15, 2014. As outlined later in this section, there are different special redemption provisions for the Tax-Exempt Veterans Mortgage Bonds and each series of Taxable Veterans Mortgage Bonds. Due to market conditions and other factors resulting in private mortgage rates being lower than mortgage rates that could be obtained through Veterans Mortgage Bonds, the State has not issued any general obligations for this purpose since 2008, and the Department of Veterans Affairs has not made any new mortgages or loans under this program since June 2010. Furthermore, the 2013-15 biennial budget for the Department of Veterans Affairs makes the assumption that no new mortgages or loans under this program will be made; however, the State makes no forecast regarding future mortgage activity under the veterans housing loan program or future general obligation issuances. Tables III-19 through III-22 in Part III of the 2014 Annual Report include other unaudited information and notes for the Veterans Mortgage Bonds and the veterans housing loan program.

Default Risks and Other Information

No prepayments have been assumed in the nominal amortization of outstanding Veterans Mortgage Bonds. Based on asset and liability balances as of July 1, 2013 and DVA assumptions, the cash flow of the mortgages on October 9, 2014 was sufficient to meet future debt service payments. A loan under the veterans housing loan program may be assumed only by another qualifying veteran.

After deducting a servicing charge (.375% per annum), the participating lender deposits the veteran's monthly loan repayments and any prepayments into the Veterans Mortgage Loan Repayment Fund of the veterans housing loan program, a segregated statutory fund. An irrevocable appropriation is provided by law as a first charge on assets of the Veterans Mortgage Loan Repayment Fund in a sum sufficient to provide for the repayment of principal of, premium, if any, and interest on, State general obligations issued to fund the program.

Program loans financed with Veterans Mortgage Bonds are not required to be insured or guaranteed (casualty insurance coverage is, however, required). Instead, the default risk with respect to such loans is borne by the program. The ability of DVA to dispose of defaulted properties and realize the amount of the outstanding principal balances of the related loans has varied in recent years depending upon the location of the properties within the State and their physical condition upon foreclosure. Although DVA expects that it will continue to experience liquidation losses, it also expects that such losses will not require recourse to the State's General Fund but rather will be covered by the Insurance Reserve Account within the Veterans Mortgage Loan Repayment Fund. As of October 31, 2014, of the 772 outstanding primary mortgage housing loans financed by the veterans housing loan program, there were 17 loans in an aggregate principal amount of approximately $1.6 million had payments that were 60 days or longer past due. The insurance reserve requirement (4% of the principal amount of outstanding loans) is currently satisfied. See Table III-19 for more complete details concerning delinquencies.

Special Redemption; Tax-Exempt Veterans Mortgage Bonds

As of December 15, 2014, approximately $46 million of Tax-Exempt Veterans Mortgage Bonds were outstanding. All Tax-Exempt Veterans Mortgage Bonds are subject to special redemption before maturity (even if not subject to optional redemption), at the option of the Commission, on any date, in whole or in part, at a redemption price equal to par (100% of the principal amount to be redeemed), plus accrued interest to the date of redemption, from:

- Prepayments of veterans housing loans funded from, or attributed to, *any* series of Tax-Exempt Veterans Mortgage Bonds.
- Payments on veterans housing loans, or interest or income on investments in certain accounts, including money available from the Insurance Reserve Account, in excess of amounts required to meet scheduled debt service on all Tax–Exempt Veterans Mortgage Bonds and other costs associated with the veterans housing loan program.

The redemption provisions described above are commonly referred to as a "cross-call". In addition, other special redemption provisions (such as allowing redemptions funded from unexpended proceeds) may apply to certain series of Tax-Exempt Veterans Mortgage Bonds. In the event of a partial redemption, the Capital Finance Director is authorized to direct the maturities and amounts of the Tax-Exempt Veterans Mortgage Bonds to be redeemed.

Prepayments of mortgages originated with, or attributed to, any series of Taxable Veterans Mortgage Bonds may not be used for special redemption of Tax-Exempt Veterans Mortgage Bonds, and prepayments of mortgages originated with, or attributed to, any series of Tax-Exempt Veterans Mortgage Bonds may not be used for special redemption of Taxable Veterans Mortgage Bonds.

Table III-15 presents a summary of the outstanding Tax-Exempt Veterans Mortgage Bonds as of December 15, 2014. Table III-21 presents further detailed information on outstanding Tax-Exempt Veterans Mortgage Bonds that are subject to special redemption.

Table III-15

SUMMARY OF OUTSTANDING
TAX-EXEMPT VETERANS MORTGAGE BONDS SUBJECT TO SPECIAL REDEMPTION
(December 15, 2014)

Series	Dated Date	Original Principal Amount Subject to Special Redemption	Outstanding Principal Amount Subject to Special Redemption	Range of Interest Rates on Outstanding Bonds
1998 Series E	10/15/98	$ 6,155,000	$ 940,000	4.75%
2003 Series 2	04/01/03	13,740,000	3,470,000	4.25-4.65
2003 Series 3	10/30/03	67,890,000	11,540,000	5.00
2006 Series C	08/02/06	61,685,000	18,685,000	4.50-5.00
2007 Series 2	10/31/07	16,735,000	8,340,000	4.05-4.50
2008 Series 1	6/26/08	17,975,000	3,050,000	3.875-4.750
			$ 46,025,000	

The State has historically received, and expects to continue to receive, prepayments of veterans housing loans funded with Tax-Exempt Veterans Mortgage Bonds. See Table III-22 for a summary of the prepayments received over the past three years. The State previously from time to time used veterans housing loan prepayments to make new veterans housing loans. However, for the past three years the State has determined that it was not feasible to make new veterans housing loans, and the State used these prepayments to purchase or redeem Tax-Exempt Veterans Mortgage Bonds, as determined by the Commission. It is likely that State will continue to use future veterans housing loan prepayments to purchase or redeem Tax-Exempt Veterans Mortgage Bonds; however, the State continues to reserve the right use such prepayments to make new veterans housing loans.

Prior to calendar year 2002, it had been the working policy of the Department of Administration, on behalf of the Commission, to call Tax-Exempt Veterans Mortgage Bonds for special redemption based on the highest estimated market price, while taking into consideration the Legislature's mandate that the veterans housing loan program be self-amortizing. Since that time, this working policy has been modified from time to time to address both (1) the impact special redemption cross-calls have on the cash flow that supports all Veterans Mortgage Bonds and (2) compliance with applicable federal tax law restrictions. This working policy is subject to change at any time. While the Tax-Exempt Veterans Mortgage Bonds that were called for special redemption in the year 2009 were those with the highest interest rates, the Tax-Exempt Veterans Mortgage Bonds called for special redemption in the years 2010, 2011, 2012, 2013, and 2014 reflect the more recent working policy outlined above.

A special redemption of Tax-Exempt Veterans Mortgage Bonds occurred on November 17, 2014, as summarized in Table III-16. This special redemption used prepayments of veterans housing loans funded with Tax-Exempt Veterans Mortgage Bonds. In addition, this special redemption used money available from the Insurance Reserve Account and other allowable funds and accounts that were in excess of amounts required to meet scheduled debt service requirements.

Table III-16

NOVEMBER 17, 2014 SPECIAL REDEMPTION
TAX-EXEMPT VETERANS MORTGAGE BONDS

Bond Issue	Maturity Date	Coupon	Redemption Amount
2006 Series C	2037	5.00%	$ 3,630,000

During calendar year 2014, other special redemptions of Tax-Exempt Veterans Mortgage Bonds using prepayments of veterans housing loans and using other allowable sources including money available from the Insurance Reserve Account in excess of amounts required to meet scheduled debt service

requirements. These special redemptions occurred on February 1 (aggregate of approximately $4 million), on May 1 (aggregate of nearly $5 million), and on August 1 (aggregate of nearly $3 million).

Special Redemption; Taxable Veterans Mortgage Bonds

As of December 15, 2014, approximately $20 million of Taxable Veterans Mortgage Bonds were outstanding.

In addition to optional redemption provisions, the Taxable Veterans Mortgage Bonds are subject to special redemption prior to maturity, at the option of the Commission, on any date, in whole or in part at a redemption price equal to 100% of the principal amount to be redeemed, plus accrued interest to the date of redemption, from:

- Unexpended proceeds from only that series of Taxable Veterans Mortgage Bonds, as provided in the respective authorizing resolution.
- Prepayments of veterans housing loans or home improvement loan program **(HILP)** loans, or interest or income on investments in certain accounts, funded from or attributed to only that series of Taxable Veterans Mortgage Bonds, as provided in the respective authorizing resolution.

In the event of a partial redemption, the Commission shall direct the maturities of the Taxable Veterans Mortgage Bonds and the amounts thereof so to be redeemed; however, the Commission has stated in the respective Official Statements that it intends to apply amounts from these sources as a *pro rata* redemption on all applicable outstanding maturities of the Taxable Veterans Mortgage Bonds, subject to rounding, to reflect approximately the unexpended proceeds or prepayment from either veterans housing loans or HILP loans.

Prepayments of veterans housing loans or HILP loans originated with, or attributed to, a series of Taxable Veterans Mortgage Bonds may not be used for special redemption of any other series of Taxable Veterans Mortgage Bonds. Prepayments of mortgage loans or loans originated with, or attributed to, any series of Tax-Exempt Veterans Mortgage Bonds may not be used for special redemption of Taxable Veterans Mortgage Bonds.

The State has historically received, and expects to continue to receive, prepayments of veterans housing loans and HILP loans funded with Taxable Veterans Mortgage Bonds. See Table III-22 for a summary of these prepayments received over the past three years. The State may use prepayments of veterans housing loans and HILP loans funded with Taxable Veterans Mortgage Bonds to make new veterans housing loans and HILP loans. If the State determines that it is not feasible to make new veterans housing loans or HILP loans, then the State intends to use these prepayments to purchase or redeem Taxable Veterans Mortgage Bonds, as determined by the Commission.

The Commission has made several special redemptions of Taxable Veterans Mortgage Bonds from these prepayments. A special redemption of Taxable Veterans Mortgage Bonds occurred on November 17, 2014. The redemption is summarized in Table III-17.

Table III-17

NOVEMBER 17, 2014 SPECIAL REDEMPTION
TAXABLE VETERANS MORTGAGE BONDS

Bond Issue	Maturity Date	Interest Rate	Redemption Amount
2002 Series B	2032	6.25%	$ 10,000
2002 Series H	2033	5.25	40,000
2003 Series B	2033	4.35	80,000
2005 Series C	2035	5.40	165,000
2008 Series B	2038	4.90	85,000

During calendar year 2014, other special redemptions of Taxable Veterans Mortgage Bonds were combined on some occasions with optional redemptions of certain Taxable Veterans Mortgage Bonds using money available from certain funds and accounts that were in excess of amounts required to meet scheduled debt service requirements. These other special and optional redemptions occurred on February 1 (aggregate of approximately $1 million), on May 1 (aggregate of approximately $0.5 million), and August 1 (aggregate of approximately $1 million).

See Table III-18 for an aggregate summary of special redemptions (from prepayments and unexpended proceeds) and optional redemptions (from allowable funds available from the veterans housing loan program) that have occurred on Taxable Veterans Mortgage Bonds for the past ten years.

[THIS PAGE INTENTIONALLY LEFT BLANK]

Table III-18

SUMMARY OF SPECIAL AND OPTIONAL REDEMPTIONS
TAXABLE VETERANS MORTGAGE BONDS
(As of December 15, 2014)

Bond Issue	Dated Date	Maturity Date	Original Issue Amount	Special Redemption; Calendar Year 2005	Special Redemption; Calendar Year 2006	Special Redemption; Calendar Year 2007	Special Redemption; Calendar Year 2008	Special Redemption; Calendar Year 2009	Special Redemption; Calendar Year 2010	Special Redemption; Calendar Year 2011	Special Redemption; Calendar Year 2012	Special Redemption; Calendar Year 2013	Special Redemption; Calendar Year 2014	Sinking Fund and Other Optional Redemption Payments Made	Outstanding Par Amount	Coupon
1997 Series D	9/15/1997	11/1/1999	$ 620,000												-	6.15%
		11/1/2000	655,000												-	6.15%
		11/1/2001	695,000												-	6.25%
		11/1/2002	740,000												-	6.30%
		11/1/2003	785,000												-	6.40%
		11/1/2004	840,000												-	6.50%
		11/1/2005	895,000	$ 20,000											-	6.55%
		11/1/2006	950,000	25,000	$ 15,000										-	6.60%
		11/1/2007	1,010,000	25,000	25,000	$ 40,000									-	6.65%
		11/1/2008	1,080,000	30,000	20,000	40,000									-	6.70%
		11/1/2009	1,155,000	30,000	25,000	45,000									-	6.80%
		11/1/2010	1,230,000	25,000	30,000	50,000		$ 10,000	$ 10,000	-					-	6.85%
		11/1/2011	1,320,000	40,000	25,000	55,000		5,000	25,000	-					-	6.90%
		11/1/2012	1,410,000	35,000	30,000	50,000		10,000	20,000	-	$ 400,000				-	6.90%
		11/1/2017	6,760,000	215,000	185,000	200,000		55,000	145,000	-	1,370,000				-	7.15%
		11/1/2028	24,855,000	830,000	705,000	680,000		225,000	560,000	$ 4,530,000	-				-	7.25%
		Subtotal	45,000,000	1,275,000	1,060,000	1,160,000	-	305,000	760,000	4,530,000	1,770,000	-	-	-	-	
1998 Series C	5/15/1998	5/1/1999	495,000												-	5.80%
		5/1/2000	495,000												-	5.85%
		5/1/2001	525,000												-	5.90%
		5/1/2002	550,000												-	6.05%
		5/1/2003	595,000												-	6.05%
		5/1/2004	625,000												-	6.10%
		5/1/2005	675,000												-	6.15%
		5/1/2006	710,000	20,000											-	6.20%
		5/1/2007	760,000	20,000	5,000										-	6.25%
		5/1/2008	815,000	30,000	10,000	10,000									-	6.30%
		5/1/2028	27,760,000	870,000	185,000	550,000	180,000	360,000	300,000	165,000	4,495,000			$ 680,000	-	6.95%
		Subtotal	34,005,000	940,000	200,000	560,000	180,000	360,000	300,000	165,000	4,495,000	-	-	680,000	-	

Table III-18 — Continued
SUMMARY OF SPECIAL AND OPTIONAL REDEMPTIONS
TAXABLE VETERANS MORTGAGE BONDS
(As of December 15, 2014)

Bond Issue	Dated Date	Maturity Date	Original Issue Amount	Special Redemption; Calendar Year 2005	Special Redemption; Calendar Year 2006	Special Redemption; Calendar Year 2007	Special Redemption; Calendar Year 2008	Special Redemption; Calendar Year 2009	Special Redemption; Calendar Year 2010	Special Redemption; Calendar Year 2011	Special Redemption; Calendar Year 2012	Special Redemption; Calendar Year 2013	Special Redemption; Calendar Year 2014	Sinking Fund and Other Optional Redemption Payments Made	Outstanding Par Amount	Coupon
1998 Series F	10/15/1998	11/1/1999	$ 355,000												-	
		11/1/2000	725,000												-	5.00%
		11/1/2001	760,000												-	5.10%
		11/1/2002	790,000												-	5.20%
		11/1/2003	830,000												-	5.35%
		11/1/2004	870,000												-	5.45%
		11/1/2005	915,000	$ 30,000											-	5.55%
		11/1/2006	960,000	35,000	$ 5,000										-	5.55%
		11/1/2007	1,015,000	35,000	10,000	$ 30,000									-	5.60%
		11/1/2008	1,065,000	40,000	15,000	30,000									-	5.65%
		11/1/2009	1,125,000	40,000	10,000	35,000		$ 20,000							-	5.75%
		11/1/2029	45,590,000	1,665,000	460,000	1,405,000		1,395,000	$ 585,000	$ 425,000	$ 3,995,000	$ 210,000		$ 2,945,000	-	6.40%
		Subtotal	55,000,000	1,845,000	500,000	1,500,000	-	1,415,000	585,000	425,000	3,995,000	210,000	-	2,945,000	-	
1999 Series B	5/1/1999	11/1/2000	420,000												-	5.35%
		11/1/2001	450,000												-	5.60%
		11/1/2002	480,000												-	5.80%
		11/1/2003	500,000												-	6.00%
		11/1/2004	535,000												-	6.20%
		11/1/2005	570,000	10,000											-	6.25%
		11/1/2006	600,000	10,000											-	6.25%
		11/1/2007	640,000	10,000	5,000	5,000									-	6.30%
		11/1/2008	680,000	10,000		10,000				-					-	6.35%
		11/1/2009	725,000	15,000	5,000	15,000		5,000		-					-	6.40%
		11/1/2010	770,000	10,000	5,000	10,000	5,000	5,000		-					-	6.40%
		11/1/2013	2,620,000	45,000	10,000	40,000	5,000	10,000	15,000	-	255,000			120,000	-	6.50%
		11/1/2016	3,180,000	55,000	15,000	50,000	10,000	15,000	20,000	-	450,000				-	7.00%
		11/1/2030	27,830,000	480,000	140,000	420,000	70,000	145,000	165,000	2,375,000	1,570,000				-	7.25%
		Subtotal	40,000,000	645,000	180,000	550,000	90,000	180,000	200,000	2,375,000	2,275,000	-	-	120,000	-	

Table III-18 — Continued
SUMMARY OF SPECIAL AND OPTIONAL REDEMPTIONS
TAXABLE VETERANS MORTGAGE BONDS
(As of December 15, 2014)

Bond Issue	Dated Date	Maturity Date	Original Issue Amount	Special Redemption; Calendar Year 2005	Special Redemption; Calendar Year 2006	Special Redemption; Calendar Year 2007	Special Redemption; Calendar Year 2008	Special Redemption; Calendar Year 2009	Special Redemption; Calendar Year 2010	Special Redemption; Calendar Year 2011	Special Redemption; Calendar Year 2012	Special Redemption; Calendar Year 2013	Special Redemption; Calendar Year 2014	Sinking Fund and Other Optional Redemption Payments Made	Outstanding Par Amount	Coupon
1999 Series D	11/1/1999	11/1/2010	$ 9,465,000	$ 75,000							$ -			$ 2,340,000	-	7.70%
		11/1/2030	55,535,000	755,000						$ 3,935,000	-			2,990,000	-	7.70%
		Subtotal	65,000,000	830,000	-	-	-	-	-	3,935,000	-	-	-	5,330,000	-	
2000 Series B	7/1/2000	11/1/2010	4,625,000	10,000	$ 5,000	$ 5,000					-			1,130,000	-	7.50%
		11/1/2030	30,375,000	100,000	75,000	135,000					-			3,175,000	-	8.05%
		Subtotal	35,000,000	110,000	80,000	140,000	-	-	-	-	-	-	-	4,305,000	-	
2000 Series E	11/7/2000	11/1/2016	5,000,000	165,000	40,000	150,000								1,170,000	$ 280,000	7.00%
2001 Series A	2/21/2001	5/1/2031	15,000,000	255,000	340,000	280,000	$ 170,000	$ 530,000	$ 20,000	40,000		$ 15,000	$ 15,000	890,000	1,675,000	7.00%
2001 Series D	6/15/2001	11/1/2002	320,000												-	4.50%
2001 Series D	6/15/2001	11/1/2003	255,000												-	5.00%
2001 Series D	6/15/2001	11/1/2004	265,000												-	5.30%
2001 Series D	6/15/2001	11/1/2005	280,000												-	5.50%
2001 Series D	6/15/2001	11/1/2006	295,000												-	5.60%
2001 Series D	6/15/2001	11/1/2007	315,000			5,000									-	5.75%
2001 Series D	6/15/2001	11/1/2008	330,000			10,000				-					-	5.90%
2001 Series D	6/15/2001	11/1/2011	1,110,000			25,000		5,000	10,000	-				155,000	-	6.20%
2001 Series D	6/15/2001	11/1/2016	2,390,000	5,000	5,000	60,000		20,000	30,000	-	300,000				-	6.60%
2001 Series D	6/15/2001	11/1/2021	3,305,000	5,000	10,000	85,000	5,000	25,000	50,000	-	395,000				-	6.90%
2001 Series D	6/15/2001	11/1/2031	11,135,000	20,000	25,000	275,000	15,000	90,000	175,000	-	1,340,000				-	7.05%
		Subtotal	20,000,000	30,000	40,000	460,000	20,000	140,000	265,000	-	2,035,000	-	-	-	-	
2001 Series E	10/1/2001	11/1/2017	6,210,000	180,000	265,000	205,000		305,000			125,000	160,000		1,295,000	-	6.12%
2001 Series E	10/1/2001	11/1/2021	2,730,000	90,000	145,000	115,000		210,000	5,000	15,000	425,000				-	6.71%
2001 Series E	10/1/2001	11/1/2031	11,060,000	375,000	580,000	470,000		835,000	15,000	40,000	1,750,000				-	6.96%
		Subtotal	20,000,000	645,000	990,000	790,000	-	1,350,000	20,000	55,000	2,300,000	160,000	-	1,295,000	-	

Table III-18 — Continued
SUMMARY OF SPECIAL AND OPTIONAL REDEMPTIONS
TAXABLE VETERANS MORTGAGE BONDS
(As of December 15, 2014)

Bond Issue	Dated Date	Maturity Date	Original Issue Amount	Special Redemption; Calendar Year 2005	Special Redemption; Calendar Year 2006	Special Redemption; Calendar Year 2007	Special Redemption; Calendar Year 2008	Special Redemption; Calendar Year 2009	Special Redemption; Calendar Year 2010	Special Redemption; Calendar Year 2011	Special Redemption; Calendar Year 2012	Special Redemption; Calendar Year 2013	Special Redemption; Calendar Year 2014	Sinking Fund and Other Optional Redemption Payments Made	Outstanding Par Amount	Coupon
2002 Series B	3/26/2002	11/1/2032	15,000,000	$ 860,000	$ 1,040,000	$ 1,060,000	$ 160,000	$ 1,385,000	$ 350,000	$ 160,000	$ 270,000	$ 165,000	$ 25,000	$ 935,000	$ 1,480,000	6.25%
2002 Series D	6/12/2002	5/1/2033	20,000,000	330,000	830,000	850,000	130,000	1,110,000	750,000	330,000	760,000	205,000	170,000	1,080,000	2,085,000	6.25%
2002 Series E	9/26/2002	5/1/2018	2,000,000	-	470,000	-	220,000	110,000	15,000	50,000	35,000	10,000	-	785,000	240,000	4.80%
2002 Series F	9/26/2002	5/1/2033	13,000,000	660,000	-	-	430,000	2,270,000	985,000	1,440,000	1,045,000	540,000	700,000	1,670,000	1,880,000	5.25%
2002 Series H	12/30/2002	5/1/2033	15,000,000	1,125,000	-	230,000	660,000	2,170,000	990,000	1,225,000	1,295,000	435,000	345,000	1,885,000	2,560,000	5.25%
2003 Series 1	4/3/2003	11/1/2019	7,000,000	370,000	230,000	-	510,000	160,000	75,000	60,000	5,000	30,000	-	3,645,000	-	4.85%
2003 Series B	7/24/2003	11/1/2033	30,000,000	1,760,000	-	60,000	-	5,000,000	3,280,000	4,630,000	2,690,000	1,640,000	1,180,000	4,635,000	5,125,000	4.35%
2004 Series B	8/12/2004	11/1/2014	1,000,000	-	-	5,000	40,000	190,000	115,000	20,000	15,000	-	-	615,000	-	4.50%
2004 Series C	8/12/2004	11/1/2019	1,000,000	-	-	70,000	40,000	290,000	35,000	25,000	30,000	10,000	20,000	365,000	115,000	5.15%
2004 Series D	8/26/2004	11/1/2034	20,000,000	13,500,000	-	175,000	160,000	1,315,000	510,000	135,000	770,000	325,000	310,000	840,000	1,960,000	5.65%
2005 Series C	4/7/2005	5/1/2035	5,000,000	N/A	-	5,000	280,000	70,000	860,000	520,000	950,000	630,000	295,000	580,000	810,000	5.40%
2006 Series B	7/7/2006	11/1/2021	2,000,000	N/A	N/A	20,000		700,000	170,000	85,000	105,000		125,000	510,000	285,000	5.65%
2008 Series B	5/30/2008	5/1/2038	4,445,000	N/A	N/A	N/A		400,000	230,000	945,000	465,000	630,000	120,000	330,000	1,325,000	4.90%
		Totals	$ 469,450,000	$ 25,345,000	$ 6,000,000	$ 8,065,000	$ 3,090,000	$ 19,450,000	$ 10,515,000	$ 21,150,000	$ 25,305,000	$ 5,005,000	$ 3,305,000	$ 34,610,000	$ 19,820,000	

Note: The total original issue amount less all the special redemptions and sinking fund payment amounts does not equal the total outstanding par amount since the table does not include serial bonds that matured prior to the date of this 2014 Annual Report. In addition, certain optional redemptions that have been completed using allowable funds available from the veterans housing loan program are included within the above "special redemption" amounts.

Other Information

The following unaudited information and notes relate to certain facets of the veterans housing loan program. Veterans Mortgage Bonds issued to fund the program are general obligations; the bondholders have no special pledge or lien on revenues derived from this program. In light of the declining outstanding principal balance of the Veterans Mortgage Bonds, the following is a subset of financial and statistical information that has been provided in previous continuing disclosure annual reports.

Table III-19

VETERANS HOUSING LOAN PROGRAM[(a)]
60+ DAY LOAN DELINQUENCIES

	Month Ending	Principal Amount Outstanding	Number of Loans Outstanding	60+ Day Delinquent Loans	Percent of Total
2011	July	121,267,591	1,296	33	2.55
	August	118,273,507	1,268	31	2.44
	September	113,926,577	1,234	34	2.76
	October	109,163,281	1,191	38	3.19
	November	152,368,303	1,576	37	2.35
	December	149,298,778	1,547	37	2.39
2012	January	145,191,075	1,513	36	2.38
	February	141,577,777	1,484	31	2.09
	March	136,217,409	1,430	33	2.31
	April	133,084,756	1,395	36	2.58
	May	128,408,338	1,361	35	2.57
	June	124,659,024	1,327	33	2.49
	July	121,267,591	1,296	33	2.55
	August	118,273,507	1,268	31	2.44
	September	113,926,577	1,234	34	2.76
	October	109,163,281	1,191	38	3.19
	November	106,878,784	1,166	34	2.92
	December	104,431,422	1,143	32	2.80
2013	January	101,771,512	1,119	35	3.13
	February	99,689,776	1,098	38	3.46
	March	97,455,544	1,075	36	3.35
	April	94,645,081	1,052	38	3.61
	May	91,592,742	1,030	36	3.50
	June	89,650,372	1,009	33	3.27
	July	87,151,033	983	38	3.87
	August	84,892,783	965	37	3.83
	September	83,302,504	946	36	3.81
	October	81,628,083	929	31	3.34
	November	79,547,239	913	31	3.40
	December	77,994,335	898	30	3.34
2014	January	77,146,328	890	28	3.15
	February	75,844,732	879	26	2.96
	March	74,486,913	866	28	3.23
	April	73,291,194	856	24	2.80
	May	72,257,773	844	22	2.61
	June	70,366,570	827	17	2.06
	July	68,833,897	815	21	2.58
	August	66,715,539	798	24	3.01
	September	65,504,141	787	26	3.30
	October	64,016,602	772	17	2.20

[(a)] Does not include information on outstanding HILP loans.

Source: Department of Veterans Affairs.

Table III-20

DEBT SERVICE SCHEDULE ON STATE GENERAL OBLIGATION BONDS ISSUED TO FUND VETERANS HOUSING AND HILP LOANS
(December 15, 2014)

Fiscal Year (Ending June 30)	Principal	Interest	Total Debt Service
2015[a]	$ 385,000	$ 1,626,788	$ 2,011,788
2016	4,480,000	3,207,700	7,687,700
2017	5,200,000	2,991,251	8,191,251
2018	4,825,000	2,759,184	7,584,184
2019	3,790,000	2,534,426	6,324,426
2020	2,645,000	2,332,455	4,977,455
2021	2,535,000	2,197,561	4,732,561
2022	2,650,000	2,068,995	4,718,995
2023	2,715,000	1,935,748	4,650,748
2024	3,040,000	1,792,266	4,832,266
2025	3,020,000	1,641,594	4,661,594
2026	5,475,000	1,486,701	6,961,701
2027	7,365,000	1,193,560	8,558,560
2028	2,695,000	891,055	3,586,055
2029	2,470,000	760,386	3,230,386
2030	2,640,000	630,705	3,270,705
2031	2,730,000	491,336	3,221,336
2032	1,825,000	348,379	2,173,379
2033	1,740,000	255,261	1,995,261
2034	1,265,000	168,385	1,433,385
2035	910,000	114,891	1,024,891
2036	775,000	72,015	847,015
2037	600,000	33,340	633,340
2038	70,000	3,430	73,430
TOTALS	$ 65,845,000	$ 31,537,412	$ 97,382,412

[a] For the fiscal year ending June 30, 2015, the table includes debt service amounts for the period December 15, 2014 through June 30, 2015.

Source: Department of Administration

Table III-21

OUTSTANDING TAX-EXEMPT VETERANS MORTGAGE BONDS
SUBJECT TO SPECIAL REDEMPTION
(As of December 15, 2014) [(a)]

Series	Dated Date	Maturities	Original Par Amount May	Original Par Amount November	Par Amount Outstanding May	Par Amount Outstanding November	Interest Rate
1998 Series E	10/15/98	2015	$ 1,050,000				4.75%
		2016	1,100,000		$ 940,000		4.75
		2017	1,155,000				4.80
2003 Series 2	04/01/03	2015	720,000				4.15
		2016	750,000		750,000		4.25
		2017	785,000		785,000		4.35
		2018	815,000		815,000		4.50
		2019	855,000		855,000		4.60
		2020	890,000		265,000		4.65
		2021	935,000				4.80
		2024	3,090,000				5.00
2003 Series 3	10/30/03	2025		$ 13,000,000			5.00
		2026		29,185,000		$ 11,540,000	5.00
2006 Series C	08/02/06	2015	1,145,000				4.50
		2016	1,220,000		1,050,000		4.50
		2017	1,300,000		1,300,000		4.60
		2018	1,375,000		1,375,000		4.60
		2019	1,470,000		1,470,000		4.60
		2020	1,555,000				5.00
		2021	1,660,000				5.00
		2022	1,770,000				5.00
		2023	1,880,000				5.00
		2024	2,000,000				5.00
		2025	2,120,000				5.00
		2027	4,670,000		4,670,000		4.80
		2031	11,260,000		5,190,000		5.00
		2037	21,740,000		3,630,000		5.00
2007 Series 2	10/31/07	2015	180,000	570,000		565,000	4.05
		2016	195,000	6,715,000	190,000	605,000	4.13
		2017	205,000	210,000	205,000	205,000	4.25
		2022		2,510,000		2,475,000	4.38
		2027		4,155,000		4,095,000	4.50
2008 Series 1	06/26/08	2015	250,000				3.75
		2016	100,000		100,000		3.88
		2017	175,000		175,000		4.00
		2018	400,000		400,000		4.13
		2018	14,680,000		2,200,000		4.75
		2023		175,000		175,000	4.75

Source: Department of Administration

Table III-22

SUMMARY OF PREPAYMENTS ON VETERANS HOUSING AND HILP LOANS FUNDED WITH VETERANS MORTGAGE BONDS

		Prepayments October 2011-September 2014					
Mortgage Pool	Interest Rate Charged to Veterans	October 2011 - March 2012	April 2012 - September 2013	October 2012 - March 2013	April 2013 - September 2013	October 2013 - March 2014	April 2014 - September 2014
Tax-Exempt Veterans Mortgage Bonds							
1993 Series 6	5.25						
1993 Series 5	5.25						
1994 Series C	7.25						
1994 Series 1	6.00						
1994 Series 3							
1995 Series B	7.45						
1995 Series 1	7.45						
1995 Series 2	6.55						
1996 Series B	7.00						
1996 Series D	6.90						
1997 Series A	6.90						
1997 Series 1	6.90						
1997 Series C	6.40						
1998 Series B	6.65						
1998 Series E	6.50	$ 34,552	$ 37,410	$ 45,753	$ 5	$ 6,108	
1999 Series 1	N/A						
2003 Series 2	5.75	302,570	98,105	37,595	71,912	74,111	$ 51,160
2003 Series 3	5.30	1,406,677	1,083,005	1,053,977	662,469	622,260	424,891
2006 Series C	6.00/6.25	4,275,900	4,593,603	3,507,429	1,686,266	1,733,336	2,046,404
2007 Series 2	5.65/6.00	1,809,725	1,377,051	910,099	1,109,829	290,125	843,454
2007 Series 3	5.65/6.00	369,299	281,006	185,718	226,475	59,204	172,118
2008 Series 1	5.75	1,335,218	1,426,000	595,360	924,597	256,554	467,692
2008 Series 2	5.75	129,045	149,151	1,455,077	1,123,583	830,925	609,624
Equity Pool	N/A	7,069,475	4,855,312	2,203,324	2,969,592	1,907,762	1,407,825
	Subtotal:	$ 16,732,461	$ 13,900,643	$ 9,994,333	$ 8,774,728	$ 5,780,386	$ 6,023,168
Taxable Veterans Mortgage Bonds							
1997 Series D	6.40%	$ 260,007	$ 37,343				
1998 Series C	6.65	152,695	40,737				
1998 Series F	6.50	127,566	252,716	$ 280,023	$ 179,809	$ 72,844	$ 98,064
1999 Series B	6.85	98,676	68,228	103,150	294,879	1,354	41,422
1999 Series D	7.80						
2000 Series B	7.90						
2000 Series E	6.80	4,488	313	4,674	5,939	6,908	8,763
2001 Series A	7.00	56,540	41,279	4,811	5,762	6,212	3,402
2001 Series D	7.00	227,669	172,885	121,162	37	46,645	-
2001 Series E	6.80	121,309	48,943	73,018	289,038	950	921
2002 Series B	6.50	190,733	161,871	83,526	187,129	495	211,899
2002 Series D	6.50	401,534	472,766	252,272	108,860	178,363	1,794
2002 Series E	5.65	33,645	18,489	7,200	14,880	17,228	42
2002 Series F	5.65	368,014	675,868	397,567	456,868	420,661	14,193
2002 Series H	5.75	674,815	326,727	342,670	202,979	239,555	120,076
2003 Series 1	N/A	1,116	1,709	26,715	7,034	527	580
2003 Series B	5.35/5.75/5.30	1,586,686	774,704	1,057,981	977,506	308,866	442,949
2004 Series B	5.35	11,507		-	68	7,805	3,075
2004 Series C	5.65	16,373	4,064	27,178	-	4,954	
2004 Series D	6.15	246,603	616,263	238,926	216,632	167,435	134,007
2005 Series C	5.99	376,077	594,143	675,513	117,160	4,215	198,155
2006 Series B	6.75/7.25	3,146			53,879	322	21,263
2008 Series B	6.00	131,735	336,616	481,633	193,196	1,260	121,387
	Subtotal:	$ 5,090,935	$ 4,645,664	$ 4,178,019	$ 3,311,655	$ 1,486,599	$ 1,421,992
	Total:	$ 21,823,397	$ 18,546,307	$ 14,172,352	$ 12,086,383	$ 7,266,985	$ 7,445,160

Source: Department of Veterans Affairs.

PART IV

MASTER LEASE CERTIFICATES OF PARTICIPATION

Part IV of the 2014 Annual Report provides information about master lease certificates of participation (**Certificates** or **COPs**) issued under the State of Wisconsin Master Lease Program (**Program**). Selected information is provided in this introduction for the convenience of the readers; however, all information presented in this Part IV of the 2014 Annual Report should be reviewed to make an informed investment decision.

Total Outstanding Balance (12/15/2014)	$92,103,222
Ratings[a] (Fitch/Kroll/Moody's[b]/Standard & Poor's) Certificates	AA–/AA-/Aa3/AA–
Authority	The Master Lease is authorized by Section 16.76(4), Wisconsin Statutes; Certificates are issued pursuant to the Master Indenture.
Trustee/Paying Agent	U.S. Bank National Association serves as Trustee, Paying Agent, registrar, and Lessor.
Security	The Certificates evidence a proportionate interest in Lease Payments to be made by the State under the Master Lease with regard to equipment items and service contracts. *The Certificates do not constitute debt of the State or any of its subdivisions. The State's obligation to make Lease Payments is not a general obligation of the State and is not supported by the full faith and credit of the State. The State is not obligated to levy or pledge any tax to make the Lease Payments, but such payments are required from legally available funds, subject to annual appropriation.*

[a] The ratings presented reflect the ratings assigned to the Certificates without regard to any bond insurance policy. No information is provided in the 2014 Annual Report about any rating assigned to any Certificates based on any bond insurance policy.

[b] On November 19, 2014 Moody's Investors Service, Inc. changed the outlook on the State's master lease certificates of participation from "stable" to "positive" along with affirming its current rating of Aa3 on those obligations.

Contact: Capital Finance Office
Attn: Capital Finance Director
Phone: (608) 266-2305
Mail: State of Wisconsin Department of Administration
101 East Wilson Street, FLR 10
P.O. Box 7864
Madison, WI 53707-7864
E-mail: DOACapitalFinanceOffice@wisconsin.gov
Web site: www.doa.wi.gov/capitalfinance

The Capital Finance Office, which is part of the Division of Executive Budget and Finance within the State of Wisconsin Department of Administration (**Department of Administration** or **DOA**), is responsible for managing the State's borrowing and finance programs. The law firm of Foley & Lardner LLP provided bond counsel services in connection with the State of Wisconsin Master Lease Program. Requests for additional information about the Certificates or the Program may be directed to the Capital Finance Office.

The 2014 Annual Report includes information and defined terms for different types of securities issued by the State. The context or meaning of terms used in one part of the 2014 Annual Report may differ from that of the same terms used in another part, and the total amount shown in a table may vary from the related sum due to rounding. No information or resource referred to in the 2014 Annual Report is part of the report unless expressly incorporated by reference.

Certain statements in Part IV of the 2014 Annual Report may be forward-looking statements that are based on expectations, estimates, projections, or assumptions. Any forward-looking statements are made as of the date of the 2014 Annual Report, and the State undertakes no obligation to update such statements to reflect subsequent events or circumstances. Actual results could differ materially from the anticipated results.

OUTSTANDING CERTIFICATES

Pursuant to the Master Indenture, dated as of July 1, 1996 (**Master Indenture**), among the State of Wisconsin, acting by and through its Department of Administration (**State** or **Lessee**), Firstar Bank Milwaukee, N.A., now known as U.S. Bank National Association (**Lessor**), and Firstar Trust Company, now known as U.S. Bank National Association, as trustee (**Trustee** and **Paying Agent**), the Trustee, with the consent of the State, has issued Certificates on the dates and in the amounts shown in Table IV-1. The table includes the outstanding principal balances as of December 15, 2014, and only includes Certificates that have an outstanding balance as of that date.

Table IV-1

OUTSTANDING MASTER LEASE CERTIFICATES OF PARTICIPATION BY ISSUE
(As of December 15, 2014)

Financing	Date of Financing	Maturity	Amount of Issuance	Amount Outstanding
Fixed-Rate Master Lease COPs				
2006- Master Lease COPs Series A	8/31/06	2007-16	$71,400,000	$ 6,720,000
2010- Master Lease COPs Series B	8/31/10	2011-17	21,205,000	2,730,000
2012- Master Lease COPs Series A	2/29/12	2012-17	26,810,000	8,585,000
2014- Master Lease COPs Series A	2/27/14	2014-23	33,180,000	30,920,000
2014- Master Lease COPs Series B.....	11/13/14	2015-23	37,635,000	37,635,000
Total Fixed-Rate Master Lease COPs				$ 86,590,000
Variable-Rate Master Lease COPs				
2013- Master Lease COPs Series A[(a)]	8/29/13	2019	50,000,000	$ 5,513,222
Total Variable-Rate Master Lease COPs				$ 5,513,222
TOTAL OUTSTANDING MASTER LEASE COPS				$ 92,103,222

[(a)] This series of Master Lease Certificates of Participation evidence the State's repayment of a revolving credit facility in the aggregate amount of $50,000,000, which the State uses for acquisition funding for the Program. See "SECURITY FOR CERTIFICATES; Two-Phase Financing Structure".

Table V-2 provides a historical view of the amount of outstanding Certificates as of December 15th for the previous ten years.

Table IV-2

HISTORICAL OUTSTANDING MASTER LEASE CERTIFICATES OF PARTICIPATION

Year (December 15)	Total
2004	$82,102,804
2005	75,184,609
2006	84,216,773
2007	84,577,160
2008	74,135,428
2009	63,871,327
2010	74,099,653
2011	68,223,080
2012	55,891,494
2013	66,795,540

THE MASTER LEASE PROGRAM

General

The Program, which was created in 1992 for use by all State agencies, permits the State to acquire tangible property, and in certain situations, intangible property or prepaid service items (**Leased Items**), for State agencies through installment purchase contracts. Particular Leased Items are described in schedules (**Lease Schedules**) that are prepared under the Third Amended and Restated Master Lease, dated as of April 28, 2000 (**Master Lease**), between the Lessor and the State.

Through the period ending December 15, 2014, 16 State departments, the Legislature, the Supreme Court, and various other State bodies have used the Program to acquire approximately $650 million of Leased Items.

Program Structure

The Master Lease and the Master Indenture establish the structure of the Program. The Master Lease contains general terms and conditions applicable to both the Program and Lease Schedules entered into by the Lessor and the State. A supplemental indenture creates a particular series of Certificates. See "SUMMARY OF THE MASTER LEASE".

The Master Indenture establishes a trust (**Trust**) comprising certain Lease Schedules, rents, and other payments the State is required to make under the Master Lease (**Lease Payments**), Leased Items, and other property and rights related to those Lease Schedules, including the security interest granted by the Master Lease. The Trust serves as a common pool of collateral, ratably securing all present and future Certificates. See "SUMMARY OF THE MASTER INDENTURE".

Program Operations

The Program structure places within the Department of Administration centralized control of day-to-day operations:

- Functions related to Program administration, review of requests for eligible use of the Program, and day-to-day Program operations occur in the Capital Finance Office.
- Functions related to review of requests for budgetary capacity for Lease Payments resulting from use of the Program and biennial budget preparation occur in the State Budget Office.
- Functions related to collection of Lease Payments occur in the State Controller's Office.

Each of these offices is part of the Department of Administration's Division of Executive Budget and Finance.

To use the Program to acquire a Leased Item, a State agency submits a written request to the Capital Finance Office. This request is reviewed and approved by the Capital Finance Office, the State Budget Office, and the Secretary of Administration. Requests that include information technology items, including, but not limited to, development of software or related systems, are also reviewed by the Department of Administration's Division of Enterprise Technology. The review process includes a determination by the Capital Finance Office that lease financing is the best alternative for the particular circumstance and a determination by the State Budget Office that current resources are available to make the Lease Payments due in the current fiscal year. Upon receiving approval to use the Program, the State agency completes procurement of the Leased Item in compliance with State procurement requirements.

Upon acceptance of the Leased Item, the State agency forwards all related outstanding invoices to the Department of Administration for coordination of payment through the Program. Parallel to payment being made to the vendor, a Lease Schedule is prepared by the Department of Administration and executed by the State, the Lessor, and the State agency. This Lease Schedule is then added to the Master Lease. The Lease Schedule also identifies the budgetary appropriation from which the related Lease Payments are expected to be made.

Lease Payments are collected by the State Controller's Office. Scheduled Lease Payments are automatically withdrawn from the appropriations identified by the State agency and electronically wired to the Trustee.

State Appropriation Process

Lease Payments are not included in the State budget as a separate budget line item; rather, Lease Payments are included with other expenditures in one or more of a State agency's existing budget lines. State law establishes procedures for the budget's enactment. See "BUDGETING PROCESS AND FISCAL CONTROLS" in Part II of the 2014 Annual Report for a summary of the budget enactment process and other financial procedures of the State. The State Budget Office review and approval of requests to use the Program provides for Lease Payments to be addressed during preparation of a biennial budget.

The failure of the Legislature to adopt a new budget before the commencement of a biennium does not result in a lack of spending authority. Under Wisconsin law an existing appropriation continues in effect until it is amended or repealed. Once a newly enacted budget becomes effective, the continuing authority of existing appropriations is superseded by the newly enacted appropriations.

The continuing authority of existing appropriations until a new budget is adopted helps to protect against the effect of a delay in the adoption of a budget. If an amount has been appropriated for the second fiscal year in one biennium, there will be continuing authority in the same amount until a new biennial budget is enacted or some other legislative action is taken to amend or repeal the appropriation. The 2013-15 biennial budget of the State was enacted on July 1, 2013, which was the start of the biennium. Of the prior ten biennial budgets, the 2009-11 and 2011-13 biennial budgets were also enacted prior to the start of the biennium; however, each of the eight biennial budgets prior to the 2009-11 biennium were enacted after the start of the biennium, with the latest date after the start of a biennium being October 26, 2007 (for the 2007-09 biennium), which was nearly four months after the start of the 2007-08 fiscal year (which was the first fiscal year of that biennium).

The Department of Administration maintains separate accounts for all appropriations, showing the amounts appropriated, the amounts allotted, the amounts encumbered, the amounts expended, and certain other data necessary to the financial management and control of all State accounts. The Department of Administration also maintains the general ledgers of the General Fund and all other funds of the State.

SECURITY FOR CERTIFICATES

General

The Certificates represent proportionate interests in Lease Payments required to be made by the State under the Master Lease. The Master Lease requires the State to make Lease Payments from any source of

legally available funds, subject to annual appropriation. The scheduled Lease Payments are sufficient to pay when due the semiannual principal and interest payments on all outstanding Certificates.

The obligation of the State to make Lease Payments does not constitute an obligation for which the State is obligated to levy or pledge any form of taxation or for which the State has levied or pledged any form of taxation. The obligation of the State to make Lease Payments does not constitute debt of the State. Lease Payments are required from legally available funds, subject to annual appropriation. See "RISK FACTORS".

Common Pool of Collateral

Under the Master Indenture, the Lessor has assigned to the Trustee, for the benefit of all owners of Certificates, all its rights in the following:

- The funds and accounts created by the Master Indenture.
- The Lease Schedules specified in supplemental indentures.
- All Lease Payments, Leased Items, and other property and rights related to those Lease Schedules, including the security interest granted by the Master Lease.

All Leased Items serve as a common pool of collateral, ratably securing all present and future Certificates. All Certificates are secured by all Leased Items, regardless of their funding source or the time at which the Program finances them. If the Legislature fails to appropriate necessary funds for the continued performance of the State's obligations under any Lease Schedule or if an event of default occurs under the Master Lease, then an event of default exists with respect to all outstanding Certificates. Once a Lease Schedule is fully paid, the Leased Item covered by the Lease Schedule no longer serves as collateral.

In the opinion of Bond Counsel, the transfer of Lease Schedules by the Lessor to the Trustee constitutes a true sale and not a secured transaction. The State's obligation to make Lease Payments does not depend upon any service provided by the Lessor, and thus the transfer of Lease Schedules would be unaffected by any insolvency of the Lessor.

Reserve Fund

The Master Indenture allows a reserve fund to be established for any specific series of Certificates. As of December 15, 2014, no reserve fund has been established for any series of outstanding Certificates. In the event that the Department of Administration were to establish a reserve fund under the Master Indenture, the amounts in the reserve fund would only be available to the series of Certificates for which the reserve fund was established.

Governmental Use

In connection with each Lease Schedule, the State certifies that each Leased Item will be used to perform a governmental function. Many of the Leased Items will perform critical governmental functions, but the State does not certify that the Leased Items perform any "essential" functions. Examples of Leased Items currently existing in the Trust include components of the State's integrated tax collection system, expansion of the State's central mainframe computer, technology upgrades and equipment for various information technology initiatives, and energy conservation projects for state-owned buildings. In addition, components of a comprehensive information technology system that allows the State to centrally manage finance, budget, procurement, business intelligence and human resource functions currently exist in the Trust. Based on preliminary approvals, up to $109 million of additional components of this system may be funded through future Lease Schedules. The origination of these additional components is expected to continue through calendar year 2016. See "TABLE IV-3; Outstanding Master Lease Schedules".

Centralized Control and Review

The Program structure allows one division within the Department of Administration to centrally administer many Program activities. Program functions related to administration, review, and day-to-day operations occur in the Capital Finance Office. Program functions related to review and biennial budget preparation occur in the State Budget Office. Program functions related to collection of Lease Payments occur in the State Controller's Office. Each of these offices is part of the Division of Executive Budget and Finance.

Two-Phase Financing Structure

The State typically uses a two-phase financing structure for the Program. In the first (or acquisition) phase, all Leased Items are initially financed with proceeds from a revolving credit facility. The revolving credit facility is a line of credit, and the State, acting on behalf of the Trustee, requests draws from the revolving credit facility to pay for the acquisition of Leased Items. A Certificate has been issued to the provider of the revolving credit facility to evidence the State's repayment of balances under the facility. The provider is currently PNC Bank, National Association, and the current scheduled termination date to make draws is September 1, 2016. The State pays interest on funds drawn from the revolving credit facility based on a taxable variable interest rate, and the repayment term under the credit facility can extend for up to three years after the scheduled termination date.

In the second phase, the State, acting on behalf of the Trustee, may sell additional Certificates to fund all, or a portion of, the Lease Schedules previously funded with proceeds from the revolving credit facility. Since all Lease Schedules have already been accepted by the State, the Certificates issued as part of the second phase are not subject to nonorigination risk. The State most recently issued fixed-rate Certificates for this purpose in November 2014, February 2014, and February 2012.

In connection with any refinancing, the Master Lease and the Lease Schedules provide for amendments to the terms of the Lease Schedules to match the payment dates and amounts of the Certificates.

All sources of financing for the Program are issued under the Master Indenture. See "SECURITY FOR CERTIFICATES; Common Pool of Collateral".

Appropriation Process

The central control of the Program provides the State Budget Office with knowledge of all past, current, and pending scheduled Lease Payments due under the Master Lease. Lease Payments due under the Master Lease are not included in the State budget as a separate budget line item; rather, Lease Payments due under the Master Lease are included with other expenditures in one or more of the existing budget line items for the participating agencies. The Secretary of Administration, under the direction of the Governor and with assistance from the State Budget Office, compiles all budget information and prepares an executive budget consisting of the planned operating expenditures and revenues of all State agencies.

State law establishes procedures for establishing and enacting a State budget. State law also provides that in the event a budget is not in effect at the start of a fiscal year, the prior year's budget serves as the budget until such time a new budget is enacted.

The Secretary of Administration has statutory power to order reductions in the appropriations of state agencies (which represent less than one-third of the General Fund budget). See "BUDGETING PROCESS AND FISCAL CONTROLS" in Part II of the 2014 Annual Report for additional information on the State's budget process.

Priority of Claims

The Master Lease includes representations that, if an emergency arises that requires the Department of Administration to draw vouchers for payment that will be in excess of available moneys, then the Secretary of Administration will establish a priority schedule for payments that gives a high priority to Lease Payments due under the Master Lease. However, the Secretary of Administration is required to give higher priority to payments on outstanding State general obligations, operating notes, and employee

payroll. See "GENERAL FUND INFORMATION; General Fund Cash Flow" in Part II of the 2014 Annual Report.

RISK FACTORS

Nonappropriation

The State's obligation to make Lease Payments is subject to appropriation of the necessary funds by the Legislature. No assurance is given that sufficient funds will be appropriated or otherwise available to make the Lease Payments. **Nonappropriation** is defined in the Master Lease as a determination by the State (or Lessee) that the Legislature has failed to appropriate necessary funds for the continued performance of the obligations of the Lessee under the Master Lease. A failure by the State to make a Lease Payment with respect to any Leased Item would cause the Master Lease to terminate with respect to all Leased Items. The State's obligation to make Lease Payments is not a general obligation of the State, and the obligation does not involve the State of Wisconsin Building Commission. Rather, the Master Lease is a contract entered into by the Department of Administration under separate statutory authority.

The Master Lease does not include a nonsubstitution clause. If the Legislature fails to appropriate necessary funds for the continued performance of the State's obligations under the Master Lease, the State is allowed to acquire and use similar items for the same function as the Leased Item for which no appropriation was made.

While it is possible that failure to make the Lease Payments might hinder the State's subsequent access to the capital markets, it should not be assumed that the Legislature would regard that possible consequence to be a compelling reason to appropriate the money needed for Lease Payments. See "SUMMARY OF THE MASTER LEASE" and "SUMMARY OF THE MASTER INDENTURE" for additional information about remedies available under the Master Lease and Master Indenture if no appropriation is made.

Essentiality of Leased Items

Although the State has made certain representations that each Leased Item serves a governmental function, it should be assumed that the State could function without any Leased Item.

Collateral Value of Leased Items

Although the State has provided a security interest in the Leased Items to the Trustee (for the benefit of the owners of Certificates), the Certificates are not offered on the basis of the collateral value of the Leased Items or the value of any other pledged asset (other than the Lease Payments). The term of the Lease Schedule is not permitted to exceed the useful life of the Leased Item; however, it should not be assumed that the value of the Leased Item at any particular time will exceed the portion of the remaining Lease Payments that will be applied to principal or that the existence of any excess would motivate the State to continue making Lease Payments. Typically it is difficult to realize the full value of collateral through sale of the collateral, and some of the Leased Items, such as service contracts, intangible property, or tangible property that is incorporated into real estate, may be impossible or difficult to sell or have little or no value to a third party purchaser.

Records that evidence the security interest are kept by the Department of Administration, separate and apart from the central record system of security interests kept by the State of Wisconsin Department of Financial Institutions under the Uniform Commercial Code.

Tax Exemption

No assurance can be given that, if the Master Lease were terminated, subsequent payments made by the Trustee with respect to the outstanding Certificates and designated as interest would be excluded from gross income for federal income tax purposes.

Applicability of Securities Law

If the Master Lease were terminated, then the transfer of a Certificate might be subject to compliance with the registration provisions of applicable federal and state securities laws, which could impair the liquidity of the Certificates.

Table IV-3

OUTSTANDING MASTER LEASE SCHEDULES
(As of December 15, 2014)

Schedule Number	Origination Date	Maturity Date	Leased Item	Financed Amount	Principal Balance
00-031	4/28/2000	3/1/2015	WEI 3-Energy Perf Contract; UW-Madison Charter Street Phase 1	$ 569,400.00	$ 27,180.92
00-032	4/28/2000	3/1/2015	WEI 3-Energy Perf Contract; UW-Madison Charter Street Phase 2	1,450,000.00	69,217.27
00-045	5/18/2000	3/1/2015	WEI 3-Energy Perf Contract; UW-Madison Biotron Facility	74,600.00	3,560.67
00-068	6/30/2000	3/1/2015	WEI 3-Energy Perf Contract; UW-Colleges Marathon County	32,594.00	1,505.50
00-073	7/19/2000	3/1/2015	WEI 3-Energy Perf Contract; UW-Madison Charter Street Phase 1	624,000.00	29,742.28
00-074	7/19/2000	3/1/2015	WEI 3-Energy Perf Contract; UW-Madison Charter Street Phase 2	1,800,000.00	85,795.07
00-081	8/7/2000	9/1/2015	WEI 3-Energy Perf Contract; UW-Milwaukee Phase 2	501,520.00	46,770.26
00-086	8/25/2000	3/1/2015	WEI 3-Energy Perf Contract; UW-Colleges Marathon County	102,562.00	4,771.11
00-095	9/29/2000	3/1/2015	WEI 3-Energy Perf Contract; UW-Madison Charter Street Phase 1	312,000.00	14,444.38
00-096	9/29/2000	3/1/2015	WEI 3-Energy Perf Contract; UW-Madison Charter Street Phase 2	750,000.00	34,644.65
00-097	9/29/2000	9/1/2015	WEI 3-Energy Perf Contract; UW-Milwaukee Phase 2	364,820.00	32,071.19
00-108	10/16/2000	9/1/2015	WEI 3-Energy Perf Contract; UW-Milwaukee Phase 3	413,798.00	36,431.18
00-120	11/2/2000	9/1/2015	WEI 3-Energy Perf Contract; UW-Milwaukee Phase 2	276,714.00	24,393.59
00-121	11/2/2000	9/1/2015	WEI 3-Energy Perf Contract; UW-Milwaukee Phase 3	292,169.21	25,756.44
00-128	11/22/2000	9/1/2015	WEI 3-Energy Perf Contract; Winnebago MHI	364,307.50	32,176.97
00-129	11/22/2000	3/1/2015	WEI 3-Energy Perf Contract; UW-Madison Biotron Facility	131,710.25	6,089.76
00-130	11/22/2000	3/1/2015	WEI 3-Energy Perf Contract; UW-Madison Charter Street Phase 1	450,000.00	20,806.31
00-131	11/22/2000	3/1/2015	WEI 3-Energy Perf Contract; UW-Madison Charter Street Phase 2	1,200,000.00	55,483.49
00-132	11/22/2000	9/1/2015	WEI 3-Energy Perf Contract; UW-Colleges Waukesha County	78,880.00	6,966.98
00-135	12/18/2000	9/1/2015	WEI 3-Energy Perf Contract; Winnebago MHI	182,598.00	16,161.03
00-142	12/18/2000	9/1/2015	WEI 3-Energy Perf Contract; UW-Milwaukee Phase 3	516,614.64	45,723.57
00-144	12/18/2000	9/1/2015	WEI 3-Energy Perf Contract; UW-Milwaukee Phase 2	391,860.00	34,682.00
00-146	12/29/2000	9/1/2015	WEI 3-Energy Perf Contract; UW-Milwaukee Phase 2	351,434.00	31,132.76
00-147	12/29/2000	9/1/2015	WEI 3-Energy Perf Contract; UW-Milwaukee Phase 3	216,443.15	19,174.23
00-148	12/29/2000	9/1/2015	WEI 3-Energy Perf Contract; Winnebago MHI	79,455.00	7,038.76
00-149	12/29/2000	9/1/2015	WEI 3-Energy Perf Contract; UW-Colleges Waukesha County	85,000.00	7,529.95
00-151	12/29/2000	3/1/2015	WEI 3-Energy Perf Contract; UW-Madison Charter Street Phase 1	452,800.00	20,908.68
00-152	12/29/2000	3/1/2015	WEI 3-Energy Perf Contract; UW-Madison Charter Street Phase 2	350,000.00	16,161.75
01-001	2/1/2001	9/1/2015	WEI 3-Energy Perf Contract; Winnebago MHI	33,274.50	2,955.96
01-007	2/1/2001	3/1/2016	WEI 3-Energy Perf Contract; UW-Milwaukee Phase 4	794,500.00	102,442.90
01-008	2/1/2001	3/1/2015	WEI 3-Energy Perf Contract; UW-Colleges Marathon County	27,812.00	1,278.16
01-009	2/1/2001	9/1/2015	WEI 3-Energy Perf Contract; UW-Milwaukee Phase 3	140,829.20	12,510.51
01-010	2/1/2001	9/1/2015	WEI 3-Energy Perf Contract; UW-Milwaukee Phase 2	256,062.00	22,747.20
01-011	2/1/2001	9/1/2015	WEI 3-Energy Perf Contract; UW-Colleges Waukesha County	85,000.00	7,550.98
01-012	2/1/2001	3/1/2015	WEI 3-Energy Perf Contract; UW-Madison Charter Street Phase 1	200,000.00	9,191.40
01-013	2/1/2001	3/1/2015	WEI 3-Energy Perf Contract; UW-Madison Charter Street Phase 2	350,000.00	16,084.94
01-025	3/27/2001	3/1/2016	WEI 3-Energy Perf Contract; Mendota MHI	160,584.00	20,834.17
01-029	3/27/2001	9/1/2015	WEI 3-Energy Perf Contract; UW-Milwaukee Phase 2	256,912.00	22,984.57
01-030	3/27/2001	9/1/2015	WEI 3-Energy Perf Contract; UW-Milwaukee Phase 3	129,036.87	11,544.26
01-031	3/27/2001	3/1/2016	WEI 3-Energy Perf Contract; UW-Milwaukee Phase 4	93,375.00	12,121.14
01-033	3/27/2001	3/1/2015	WEI 3-Energy Perf Contract; UW-Madison Charter Street Phase 2	998,500.00	46,230.01
01-034	3/27/2001	3/1/2015	WEI 3-Energy Perf Contract; UW-Madison Biotron Facility	73,838.75	3,418.68
01-035	3/27/2001	3/1/2015	WEI 3-Energy Perf Contract; UW-Madison Charter Street Phase 1	151,040.00	6,993.06
01-036	3/27/2001	9/1/2015	WEI 3-Energy Perf Contract; UW-Colleges Waukesha County	92,000.00	8,230.75
01-039	4/17/2001	9/1/2015	WEI 3-Energy Perf Contract; UW-Colleges Waukesha County	53,534.00	4,802.71
01-048	5/9/2001	3/1/2015	WEI 3-Energy Perf Contract; UW-Madison Charter Street Phase 1	25,000.00	1,163.98
01-049	5/9/2001	3/1/2015	WEI 3-Energy Perf Contract; UW-Madison Charter Street Phase 2	250,000.00	11,639.83
01-050	5/9/2001	9/1/2015	WEI 3-Energy Perf Contract; UW-Milwaukee Phase 2	50,477.20	4,540.02
01-051	5/9/2001	9/1/2015	WEI 3-Energy Perf Contract; UW-Milwaukee Phase 4	24,025.89	2,160.92
01-052	5/9/2001	3/1/2016	WEI 3-Energy Perf Contract; UW-Madison Sections 1 & 2	484,510.00	63,214.42

Table IV-3—Continued
OUTSTANDING MASTER LEASE SCHEDULES
(As of December 15, 2014)

Schedule Number	Origination Date	Maturity Date	Leased Item	Financed Amount	Principal Balance
01-059	5/30/2001	3/1/2016	WEI 3-Energy Perf Contract; Mendota MHI	$ 153,466.00	$ 20,101.83
01-065	5/30/2001	3/1/2015	WEI 3-Energy Perf Contract; UW-Madison Charter Street Phase 2	88,700.00	4,147.24
01-066	5/30/2001	3/1/2015	WEI 3-Energy Perf Contract; UW-Madison Biotron Facility	63,011.00	2,946.13
01-069	5/30/2001	3/1/2016	WEI 3-Energy Perf Contract; UW-Platteville	319,552.00	41,856.68
01-073	6/28/2001	3/1/2016	WEI 3-Energy Perf Contract; Mendota MHI	13,500.00	1,775.59
01-077	6/28/2001	3/1/2015	WEI 3-Energy Perf Contract; UW-Madison Charter Street Phase 1	45,208.00	2,123.25
01-078	6/28/2001	3/1/2015	WEI 3-Energy Perf Contract; UW-Madison Charter Street Phase 2	40,300.00	1,892.73
01-080	6/28/2001	9/1/2015	WEI 3-Energy Perf Contract; UW-Milwaukee Phase 2	36,145.20	3,278.28
01-081	6/28/2001	3/1/2016	WEI 3-Energy Perf Contract; UW-Platteville	442,300.00	58,173.70
01-092	8/2/2001	3/1/2016	WEI 3-Energy Perf Contract; UW-Platteville	138,000.00	18,287.09
01-094	8/2/2001	3/1/2016	WEI 3-Energy Perf Contract; UW-Madison Section 1	307,262.00	40,716.89
01-095	8/2/2001	3/1/2015	WEI 3-Energy Perf Contract; UW-Madison Charter Street Phase 2	22,150.00	1,048.64
01-106	8/31/2001	3/1/2016	WEI 3-Energy Perf Contract; Mendota MHI	28,700.00	3,815.56
01-107	8/31/2001	3/1/2016	WEI 3-Energy Perf Contract; UW-Platteville	278,000.00	36,959.05
01-110	9/28/2001	3/1/2016	WEI 3-Energy Perf Contract; UW-Madison Sections 1 & 2	435,980.00	58,152.89
01-117	9/28/2001	9/1/2015	WEI 3-Energy Perf Contract; Winnebago MHI	20,965.00	1,929.46
01-120	9/28/2001	3/1/2016	WEI 3-Energy Perf Contract; UW-Milwaukee Phase 4	45,000.00	6,002.30
01-122	9/28/2001	3/1/2016	WEI 3-Energy Perf Contract; Mendota MHI	62,800.00	8,376.53
01-123	9/28/2001	3/1/2015	WEI 3-Energy Perf Contract; UW-Madison Charter Street Phase 2	26,650.00	1,270.86
01-125	9/28/2001	9/1/2016	WEI 3-Energy Perf Contract; UW-Whitewater	666,242.00	114,187.58
01-133	11/21/2001	9/1/2016	WEI 3-Energy Perf Contract; UW-Whitewater	487,245.20	84,013.65
01-138	11/21/2001	3/1/2016	WEI 3-Energy Perf Contract; UW-Platteville	334,050.00	44,840.52
01-147	12/28/2001	3/1/2016	WEI 3-Energy Perf Contract; Mendota MHI	51,210.00	6,905.23
01-151	12/28/2001	3/1/2015	WEI 3-Energy Perf Contract; UW-Madison Biotron Facility	23,675.00	1,142.74
01-152	12/28/2001	3/1/2016	WEI 3-Energy Perf Contract; UW-Madison Sections 1 & 2	587,298.00	79,191.99
02-005	1/31/2002	9/1/2016	WEI 3-Energy Perf Contract; Southern Wisconsin Center	1,022,343.35	156,135.63
02-013	1/31/2002	9/1/2016	WEI 3-Energy Perf Contract; UW-Whitewater	1,081,226.20	165,128.43
02-014	1/31/2002	3/1/2016	WEI 3-Energy Perf Contract; UW-Milwaukee Phase 4	81,075.00	9,639.93
02-015	1/31/2002	3/1/2016	WEI 3-Energy Perf Contract; UW-Madison Sections 1 & 2	227,500.00	27,050.03
02-019	2/21/2002	3/1/2015	WEI 3-Energy Perf Contract; UW-Madison Charter Street Phase 1	17,552.00	756.71
02-020	2/21/2002	9/1/2015	WEI 3-Energy Perf Contract; UW-Milwaukee Phase 2	21,655.60	1,793.52
02-025	2/21/2002	3/1/2016	WEI 3-Energy Perf Contract; UW-Madison Sections 1 & 2	100,000.00	11,951.64
02-028	2/21/2002	9/1/2016	WEI 3-Energy Perf Contract; UW-Whitewater	196,496.80	30,160.68
02-029	2/21/2002	9/1/2015	WEI 3-Energy Perf Contract; UW-Milwaukee Phase 3	10,083.54	835.09
02-043	4/26/2002	3/1/2016	WEI 3-Energy Perf Contract; UW-Madison Sections 1 & 2	225,000.00	27,324.40
02-044	4/26/2002	9/1/2016	WEI 3-Energy Perf Contract; UW-Whitewater	429,034.20	66,885.35
02-048	4/26/2002	3/1/2016	WEI 3-Energy Perf Contract; UW-Platteville	85,858.00	10,426.73
02-050	4/26/2002	3/1/2017	WEI 3-Energy Perf Contract; UW-Madison Section 3	1,307,850.00	246,110.86
02-051	4/26/2002	3/1/2017	WEI 3-Energy Perf Contract; UW-Madison Health	825,640.24	155,368.75
02-052	5/24/2002	3/1/2017	WEI 3-Energy Perf Contract; UW-Madison Health	250,000.00	47,341.18
02-055	5/24/2002	9/1/2016	WEI 3-Energy Perf Contract; UW-Whitewater	142,872.90	22,423.75
02-056	5/24/2002	3/1/2016	WEI 3-Energy Perf Contract; Mendota MHI	32,340.00	3,954.65
02-059	5/31/2002	3/1/2017	WEI 3-Energy Perf Contract; Oshkosh Correctional	696,128.00	131,992.58
02-061	6/18/2002	9/1/2016	WEI 3-Energy Perf Contract; UW-Whitewater	127,832.05	20,178.22
02-062	6/18/2002	3/1/2017	WEI 3-Energy Perf Contract; Oshkosh Correctional	250,000.00	47,594.65
02-063	6/18/2002	3/1/2017	WEI 3-Energy Perf Contract; UW-Madison Section 3	206,800.00	39,370.29
02-064	6/18/2002	3/1/2016	WEI 3-Energy Perf Contract; UW-Madison Section 2	31,000.00	3,813.17
02-071	6/18/2002	3/1/2016	WEI 3-Energy Perf Contract; Kings Veterans' Home	185,490.00	22,831.62
02-083	7/16/2002	3/1/2017	WEI 3-Energy Perf Contract; UW-LaCrosse	79,754.00	15,288.82
02-084	7/16/2002	9/1/2016	WEI 3-Energy Perf Contract; UW-Madison Section 4	1,006,392.00	160,096.90

Table IV-3—Continued
OUTSTANDING MASTER LEASE SCHEDULES
(As of December 15, 2014)

Schedule Number	Origination Date	Maturity Date	Leased Item	Financed Amount	Principal Balance
02-085	8/22/2002	9/1/2016	WEI 3-Energy Perf Contract; Southern Wisconsin Center	$ 49,230.00	$ 7,889.35
02-086	8/22/2002	3/1/2017	WEI 3-Energy Perf Contract; Oshkosh Correctional	124,032.00	23,945.35
02-087	8/22/2002	9/1/2016	WEI 3-Energy Perf Contract; UW-Whitewater	175,328.20	28,097.13
02-088	8/22/2002	3/1/2017	WEI 3-Energy Perf Contract; UW-Madison Health	382,687.28	73,880.79
02-089	8/22/2002	3/1/2017	WEI 3-Energy Perf Contract; UW-Madison Section 3	120,000.00	23,166.95
02-090	8/22/2002	9/1/2016	WEI 3-Energy Perf Contract; UW-Madison Section 4	229,500.00	36,778.44
02-104	9/13/2002	3/1/2017	WEI 3-Energy Perf Contract; UW-Madison Health	682,701.48	131,650.45
02-105	9/13/2002	9/1/2016	WEI 3-Energy Perf Contract; UW-Whitewater	222,320.50	35,587.21
02-106	9/13/2002	9/1/2016	WEI 3-Energy Perf Contract; Southern Wisconsin Center	105,963.42	16,961.77
02-107	9/13/2002	3/1/2017	WEI 3-Energy Perf Contract; Oshkosh Correctional	553,036.00	106,646.10
02-108	9/13/2002	3/1/2017	WEI 3-Energy Perf Contract; UW-Madison Section 3	575,550.00	110,987.64
02-109	9/13/2002	9/1/2016	WEI 3-Energy Perf Contract; UW-Madison Section 4	419,000.00	67,070.05
02-111	9/13/2002	3/1/2017	WEI 3-Energy Perf Contract; UW-LaCrosse	96,300.00	18,570.26
02-112	9/13/2002	9/1/2017	WEI 3-Energy Perf Contract; Racine Correctional	597,251.20	133,329.37
02-126	10/24/2002	3/1/2017	WEI 3-Energy Perf Contract; UW-Madison Health	30,641.00	5,894.95
02-127	10/24/2002	9/1/2017	WEI 3-Energy Perf Contract; Racine Correctional	361,201.60	80,446.07
02-128	10/24/2002	9/1/2016	WEI 3-Energy Perf Contract; UW-Madison Section 4	100,000.00	15,969.86
02-129	10/24/2002	3/1/2017	WEI 3-Energy Perf Contract; UW-Madison Section 3	75,000.00	14,429.12
02-132	10/24/2002	3/1/2017	WEI 3-Energy Perf Contract; UW-Madison Section 5	1,077,876.00	207,370.24
02-143	11/19/2002	3/1/2017	WEI 3-Energy Perf Contract; UW-LaCrosse	63,250.00	12,148.33
02-146	11/19/2002	9/1/2016	WEI 3-Energy Perf Contract; UW-Madison Section 4	90,000.00	14,348.98
02-147	11/19/2002	3/1/2017	WEI 3-Energy Perf Contract; UW-Madison Health	59,634.00	11,453.78
02-148	11/19/2002	3/1/2017	WEI 3-Energy Perf Contract; UW-Madison Section 3	171,500.00	32,939.74
02-152	12/30/2002	3/1/2016	WEI 3-Energy Perf Contract; Kings Veterans' Home	13,010.00	1,677.30
02-156	12/30/2002	9/1/2017	WEI 3-Energy Perf Contract; Racine Correctional	189,187.30	43,842.10
02-157	12/30/2002	3/1/2017	WEI 3-Energy Perf Contract; UW-Madison Section 5	120,000.00	23,985.57
02-158	12/30/2002	9/1/2016	WEI 3-Energy Perf Contract; UW-Madison Section 4	130,075.00	21,552.45
02-159	12/30/2002	3/1/2017	WEI 3-Energy Perf Contract; UW-Madison Section 3	103,000.00	20,587.60
02-163	12/30/2002	9/1/2016	WEI 3-Energy Perf Contract; Southern Wisconsin Center	42,633.43	7,064.05
03-001	1/24/2003	9/1/2017	WEI 3-Energy Perf Contract; Racine Correctional	41,851.50	9,756.10
03-003	1/24/2003	3/1/2017	WEI 3-Energy Perf Contract; UW-Madison Health	51,670.00	10,390.65
03-004	1/24/2003	9/1/2016	WEI 3-Energy Perf Contract; UW-Madison Section 4	222,760.00	37,140.76
03-005	1/24/2003	3/1/2017	WEI 3-Energy Perf Contract; UW-Madison Section 3	82,800.00	16,650.82
03-016	2/28/2003	3/1/2016	WEI 3-Energy Perf Contract; UW-Milwaukee Phase 4	55,150.00	7,223.71
03-017	2/28/2003	3/1/2017	WEI 3-Energy Perf Contract; Oshkosh Correctional	16,880.00	3,424.79
03-020	2/28/2003	3/1/2018	WEI 3-Energy Perf Contract; UW-Colleges Marathon County	69,900.00	18,478.86
03-032	4/14/2003	3/1/2017	WEI 3-Energy Perf Contract; UW-Madison Section 3	85,000.00	17,438.16
03-033	4/14/2003	9/1/2017	WEI 3-Energy Perf Contract; Racine Correctional	38,911.40	9,248.83
03-034	4/14/2003	3/1/2017	WEI 3-Energy Perf Contract; UW-Madison Health	157,664.00	32,345.53
03-035	4/14/2003	9/1/2016	WEI 3-Energy Perf Contract; UW-Whitewater	35,496.15	6,041.19
03-046	7/31/2003	3/1/2018	WEI 3-Energy Perf Contract; UW-Eau Claire Phase 3	52,680.00	14,425.92
03-052	5/27/2003	9/1/2016	WEI 3-Energy Perf Contract; UW-Madison Section 4	306,308.00	52,721.43
03-061	6/19/2003	9/1/2016	WEI 3-Energy Perf Contract; UW-Madison Section 4	189,775.00	32,835.49
03-062	7/10/2003	9/1/2016	WEI 3-Energy Perf Contract; Southern Wisconsin Center	27,851.81	4,844.92
03-066	7/10/2003	3/1/2017	WEI 3-Energy Perf Contract; UW-LaCrosse	19,432.00	4,072.03
03-076	7/31/2003	3/1/2017	WEI 3-Energy Perf Contract; UW-Madison Section 5	250,000.00	52,679.63
03-093	10/27/2003	3/1/2018	WEI 3-Energy Perf Contract; UW-Eau Claire	163,040.00	45,669.51
03-099	11/13/2003	9/1/2017	WEI 3-Energy Perf Contract; UW-Madison Section 6	130,000.00	32,430.53
03-100	12/11/2003	9/1/2016	WEI 3-Energy Perf Contract; UW-Madison Section 4	758,482.00	137,709.00
03-101	12/11/2003	3/1/2017	WEI 3-Energy Perf Contract; UW-Madison Section 5	254,050.00	55,476.78

Table IV-3—Continued
OUTSTANDING MASTER LEASE SCHEDULES
(As of December 15, 2014)

Schedule Number	Origination Date	Maturity Date	Leased Item	Financed Amount	Principal Balance
03-102	12/11/2003	3/1/2017	WEI 3-Energy Perf Contract; UW-Madison Health	$ 75,617.00	$ 16,512.43
03-105	12/11/2003	3/1/2015	WEI 3-Energy Perf Contract; UW-Madison Charter Street Phase 2	22,500.00	1,157.53
04-006	2/24/2004	3/1/2017	WEI 3-Energy Perf Contract; UW-Madison Health	31,633.00	7,046.27
04-012	2/24/2004	9/1/2016	WEI 3-Energy Perf Contract; UW-Madison Section 4	277,000.00	51,332.11
04-013	2/24/2004	3/1/2017	WEI 3-Energy Perf Contract; UW-Madison Section 5	278,200.00	61,969.21
04-017	4/22/2004	3/1/2017	WEI 3-Energy Perf Contract; UW-Colleges Baraboo/Sauk	163,226.00	36,941.62
04-021	4/22/2004	9/1/2015	WEI 3-Energy Perf Contract; UW-Madison Biotron Facility	6,165.00	631.69
04-032	6/10/2004	3/1/2018	WEI 3-Energy Perf Contract; UW-Eau Claire Phase 3	4,915.00	1,458.18
04-043	8/20/2004	3/1/2017	WEI 3-Energy Perf Contract; UW-Madison Section 5	190,000.00	44,348.60
04-051	10/29/2004	3/1/2017	WEI 3-Energy Perf Contract; UW-Colleges Baraboo/Sauk	30,663.00	7,294.47
04-054	10/29/2004	3/1/2017	WEI 3-Energy Perf Contract; UW-Madison Section 5	175,000.00	41,631.05
04-055	10/29/2004	9/1/2017	WEI 3-Energy Perf Contract; Racine Correctional	28,051.00	7,694.67
04-061	11/30/2004	3/1/2018	WEI 3-Energy Perf Contract; UW-Eau Claire	42,765.00	13,229.99
05-009	3/17/2005	9/1/2017	WEI 3-Energy Perf Contract; UW-Madison Section 6	501,490.00	142,346.11
05-010	3/17/2005	3/1/2017	WEI 3-Energy Perf Contract; UW-Madison Section 5	320,550.00	79,004.80
05-011	3/17/2005	9/1/2016	WEI 3-Energy Perf Contract; UW-Madison Section 4	290,000.00	59,681.67
05-022	5/5/2005	3/1/2017	WEI 3-Energy Perf Contract; UW-Madison Section 5	547,825.00	136,537.66
05-023	5/5/2005	3/1/2017	WEI 3-Energy Perf Contract; UW-Madison Section 6	387,180.00	96,606.05
05-047	9/7/2005	3/1/2017	WEI 3-Energy Perf Contract; UW-Madison Section 5	165,000.00	42,412.84
05-055	11/23/2005	3/1/2017	WEI 3-Energy Perf Contract; UW-Oshkosh	170,643.00	44,702.42
06-002	1/11/2006	3/1/2016	WEI 3-Energy Perf Contract; UW-Madison Section 2	24,000.00	4,191.94
06-005	1/31/2006	9/1/2017	WEI 3-Energy Perf Contract; UW-Madison Section 6	88,770.00	27,387.64
06-010	3/3/2006	3/1/2017	WEI 3-Energy Perf Contract; UW-Oshkosh	110,600.00	29,622.88
06-014	3/31/2006	3/1/2017	WEI 3-Energy Perf Contract; UW-Oshkosh	33,231.00	8,948.23
06-015	3/31/2006	3/1/2017	WEI 3-Energy Perf Contract; UW-Madison Section 3	42,500.00	11,444.15
06-016	3/31/2006	9/1/2016	WEI 3-Energy Perf Contract; UW-Madison Section 4	70,442.00	15,903.43
06-017	3/31/2006	3/1/2017	WEI 3-Energy Perf Contract; UW-Madison Section 5	170,000.00	45,776.55
06-018	3/31/2006	9/1/2017	WEI 3-Energy Perf Contract; UW-Madison Section 6	25,544.00	7,891.92
06-025	5/19/2006	9/1/2016	WEI 3-Energy Perf Contract; UW-Madison Section 4	367,500.00	83,795.80
06-026	5/19/2006	3/1/2017	WEI 3-Energy Perf Contract; UW-Madison Section 5	240,000.00	65,231.44
06-027	5/19/2006	9/1/2017	WEI 3-Energy Perf Contract; UW-Madison Section 6	25,000.00	7,792.10
06-037	6/30/2006	9/1/2016	WEI 3-Energy Perf Contract; UW-Madison Section 4	574,730.00	132,212.30
06-038	6/30/2006	3/1/2017	WEI 3-Energy Perf Contract; UW-Madison Section 5	530,000.00	145,259.59
06-039	6/30/2006	9/1/2017	WEI 3-Energy Perf Contract; UW-Madison Section 6	70,000.00	21,990.51
06-041	6/30/2006	3/1/2017	WEI 3-Energy Perf Contract; UW-Oshkosh	50,000.00	13,703.74
06-051	8/2/2006	3/1/2017	WEI 3-Energy Perf Contract; UW-Madison Section 5	170,000.00	47,342.13
06-052	8/2/2006	3/1/2017	WEI 3-Energy Perf Contract; UW-Oshkosh	40,000.00	11,139.32
06-057	8/31/2006	3/1/2017	WEI 3-Energy Perf Contract; UW-Madison Section 5	160,000.00	34,810.11
06-058	8/31/2006	9/1/2017	WEI 3-Energy Perf Contract; UW-Madison Section 6	70,000.00	18,266.49
06-060	8/31/2006	3/1/2017	WEI 3-Energy Perf Contract; UW-Oshkosh	152,000.00	33,069.60
06-064	9/29/2006	3/1/2017	WEI 3-Energy Perf Contract; UW-Madison Section 5	180,000.00	39,383.59
06-065	9/29/2006	9/1/2017	WEI 3-Energy Perf Contract; UW-Madison Section 6	95,000.00	24,922.53
06-066	9/29/2006	3/1/2017	WEI 3-Energy Perf Contract; UW-Oshkosh	28,000.00	6,126.34
06-074	12/15/2006	3/1/2017	WEI 3-Energy Perf Contract; UW-Madison Section 5	230,000.00	51,110.08
06-075	12/15/2006	9/1/2017	WEI 3-Energy Perf Contract; UW-Madison Section 6	285,000.00	75,634.23
06-078	12/29/2006	3/1/2017	WEI 3-Energy Perf Contract; UW-Madison Section 5	110,879.00	24,712.41
06-079	12/29/2006	9/1/2017	WEI 3-Energy Perf Contract; UW-Madison Section 6	230,000.00	61,396.83
07-008	2/2/2007	9/1/2017	WEI 3-Energy Perf Contract; UW-Madison Section 6	318,576.00	85,598.58
07-035	8/10/2007	9/1/2017	WEI 3-Energy Perf Contract; UW-Madison Section 6	780,000.00	251,447.47
07-048	12/7/2007	9/1/2017	WEI 3-Energy Perf Contract; UW-Madison Section 6	300,000.00	99,187.57

Table IV-3—Continued
OUTSTANDING MASTER LEASE SCHEDULES
(As of December 15, 2014)

Schedule Number	Origination Date	Maturity Date	Leased Item	Financed Amount	Principal Balance
08-007	3/7/2008	9/1/2017	WEI 3-Energy Perf Contract; UW-Madison Section 6	$ 150,000.00	$ 50,657.49
08-010	3/27/2008	3/1/2015	Campaign Finance Information System	144,106.00	8,224.32
08-017	6/6/2008	3/1/2015	Campaign Finance Information System	144,106.00	8,469.32
08-018	6/27/2008	3/1/2015	Campaign Finance Information System	14,420.00	855.31
08-020	7/18/2008	3/1/2015	Campaign Finance Information System	82,248.00	6,084.27
08-022	8/5/2008	9/1/2015	CNC Milling Machine	39,231.00	3,626.59
08-023	8/5/2008	9/1/2017	WEI 3-Energy Perf Contract; UW-Madison Section 6	100,000.00	32,018.66
08-026	9/5/2008	3/1/2017	WEI 3-Energy Perf Contract; UW-Oshkosh	12,912.00	3,753.00
08-031	10/31/2008	3/1/2015	Campaign Finance Information System	238,716.00	18,559.36
08-033	11/26/2008	9/1/2015	Digital Microwave Equipment Replacement - Phase 2	1,442,233.00	208,647.60
08-034	11/26/2008	9/1/2015	Wisconsin Integrated Correction System (WICS) - Phase 1	3,990,331.85	577,276.38
08-035	11/26/2008	9/1/2017	WEI 3-Energy Perf Contract; UW-Madison Section 6	230,000.00	76,240.18
08-038	12/23/2008	3/1/2015	Campaign Finance Information System	26,704.00	2,115.72
09-005	2/6/2009	3/1/2016	Motor Coach Buses for Prisoner Transport	873,764.00	183,093.41
09-012	4/10/2009	9/1/2017	WEI 3-Energy Perf Contract; UW-Madison Section 6	99,440.00	34,646.31
09-015	4/30/2009	3/1/2016	ITS Phase 3-WINPAS Project	180,000.00	39,054.31
09-019	6/16/2009	3/1/2016	ITS Phase 3-WINPAS Project	270,000.00	59,718.09
09-021	6/30/2009	3/1/2016	ITS Phase 3-WINPAS Project	112,500.00	25,045.12
09-024	7/31/2009	3/1/2016	ITS Phase 3-WINPAS Project	737,500.00	166,825.70
09-028	8/31/2009	9/1/2015	Digital Radio Replacement	365,750.00	60,438.24
09-031	10/23/2009	3/1/2016	ITS Phase 3-WINPAS Project	600,000.00	141,041.04
09-032	11/16/2009	3/1/2016	Campus Vehicles (Truck-Grounds and SUV-Law Enforcement)	50,516.00	12,010.56
09-033	12/16/2009	3/1/2016	Campus Vehicles (Snowplow for truck)	4,597.45	1,109.97
10-002	1/15/2010	3/1/2016	ITS Phase 3-WINPAS Project	250,000.00	61,357.01
10-004	1/15/2010	3/1/2016	Statewide Vital Records Information System	119,079.90	29,225.54
10-005	1/15/2010	9/1/2015	Mobile Radio Replacement	707,548.40	108,224.85
10-006	2/16/2010	3/1/2016	ITS Phase 3-WINPAS Project	900,000.00	224,156.70
10-008	2/16/2010	3/1/2015	Scheduling Software	61,250.00	6,102.01
10-009	3/12/2010	3/1/2016	ITS Phase 3-WINPAS Project	1,000,000.00	252,553.85
10-010	3/12/2010	3/1/2015	High Speed Printer / Scanner	30,352.20	3,074.10
10-011	3/12/2010	3/1/2015	Automated Functional Screen Software	180,000.00	18,230.44
10-014	3/12/2010	3/1/2015	Automated Clinical Chemistry Analyzer	110,700.00	11,211.72
10-016	4/9/2010	3/1/2015	Integrated Property Assessment System (IPAS)	717,272.00	73,875.39
10-017	4/9/2010	3/1/2015	Automated Functional Screen Software	220,000.00	22,658.88
10-018	4/30/2010	3/1/2015	Scheduling Software	85,806.00	8,956.07
10-019	4/30/2010	3/1/2016	ITS Phase 3-WINPAS Project	650,000.00	168,381.53
10-022	5/21/2010	3/1/2016	Statewide Vital Records Information System	38,894.50	10,192.32
10-023	5/21/2010	3/1/2015	Orchard Sprayer - Peninsular Ag Research Station	19,399.10	2,052.62
10-024	5/21/2010	3/1/2015	Golf Course Maintenance Equipment	65,178.00	6,896.52
10-026	5/21/2010	3/1/2015	Tractor - Seed Potato Farm	79,440.00	8,405.60
10-027	6/18/2010	3/1/2017	Pneumatic Granular Fertilizer Applicator	59,349.45	22,435.69
10-028	6/18/2010	3/1/2015	Scheduling Software	10,000.00	1,076.41
10-029	6/18/2010	3/1/2015	Golf Course Maintenance Equipment	45,314.00	4,877.63
10-032	6/30/2010	3/1/2015	Avionic Radio Replacement	279,530.35	19,473.10
10-033	6/30/2010	3/1/2015	Scheduling Software	140,850.00	15,277.55
10-036	7/26/2010	9/1/2015	Milk Carton Filling Machine	188,131.50	34,937.77
10-037	7/26/2010	3/1/2016	ITS Phase 3-WINPAS Project	900,000.00	183,508.69
10-038	7/26/2010	3/1/2015	Automated Functional Screen Software	550,000.00	56,870.18
10-039	7/26/2010	3/1/2015	Golf Course Maintenance Equipment	17,610.00	1,820.87
10-041	8/16/2010	3/1/2016	Statewide Vital Records Information System	216,957.00	55,342.89

Table IV-3—Continued
OUTSTANDING MASTER LEASE SCHEDULES
(As of December 15, 2014)

Schedule Number	Origination Date	Maturity Date	Leased Item	Financed Amount	Principal Balance
10-042	8/16/2010	9/1/2015	IT Infrastructure FY10	$ 215,019.00	$ 40,400.36
10-043	8/16/2010	3/1/2015	Campaign Finance Information System	82,600.00	8,652.91
10-044	8/16/2010	9/1/2015	Integrated Property Assessment System (IPAS)	434,002.00	81,545.53
10-047	9/15/2010	9/1/2015	IT Infrastructure FY10	900,349.43	172,214.69
10-048	9/15/2010	3/1/2015	Scheduling Software	79,857.00	8,533.55
10-049	9/15/2010	3/1/2016	ITS Phase 3-WINPAS Project	375,000.00	97,220.39
10-050	9/15/2010	3/1/2015	Campaign Finance Information System	82,600.00	8,826.66
10-052	9/30/2010	9/1/2015	IT Infrastructure FY11	94,790.94	18,309.18
10-054	9/30/2010	3/1/2016	Statewide Vital Records Information System	8,188.00	2,141.73
10-055	10/15/2010	9/1/2017	Wisconsin Integrated Correction System (WICS) - Phase 2	1,643,868.00	673,253.06
10-058	10/29/2010	3/1/2016	ITS Phase 3-WINPAS Project	1,125,000.00	299,476.05
10-059	10/29/2010	9/1/2015	Milk Carton Filling Machine	94,065.75	18,522.99
10-060	10/29/2010	9/1/2015	IT Infrastructure FY11	120,998.79	23,826.53
10-062	11/15/2010	3/1/2015	Automated Functional Screen	410,000.00	45,795.87
10-063	11/15/2010	3/1/2015	Scheduling Software	10,000.00	1,116.99
10-064	11/15/2010	3/1/2016	Statewide Vital Records Information System	65,692.00	17,658.89
10-065	11/15/2010	9/1/2015	Milk Carton Filling Machine	56,439.45	11,233.81
10-066	11/15/2010	9/1/2015	Integrated Property Assessment System (IPAS)	796,995.00	158,635.21
10-067	11/15/2010	9/1/2015	IT Infrastructure FY11	1,002,370.34	199,513.45
10-070	11/30/2010	9/1/2015	IT Infrastructure FY11	316,054.04	63,557.61
10-071	11/30/2010	9/1/2017	Base Station Radios	1,366,000.00	571,830.12
10-072	11/30/2010	9/1/2015	IT Infrastructure FY10	19,499.50	3,921.30
10-073	11/30/2010	3/1/2015	Scheduling Software	36,965.90	4,176.48
10-074	12/15/2010	9/1/2015	Milk Carton Filling Machine	37,626.30	7,645.45
10-075	12/15/2010	3/1/2016	ITS Phase 3-WINPAS Project	450,000.00	123,259.17
10-079	12/15/2010	9/1/2017	Highly Integrated Adaptive Radiotherapy (Hi-Art) System	1,740,330.00	733,999.21
10-082	12/30/2010	9/1/2015	IT Infrastructure FY11	448,047.38	90,817.54
10-084	12/30/2010	3/1/2016	Statewide Vital Records Information System	393,848.00	108,904.76
11-002	1/27/2011	9/1/2017	Base Station Radios	444,243.15	191,470.35
11-004	1/27/2011	3/1/2016	Space and Leasing Software Package	91,441.00	25,739.40
11-005	1/27/2011	9/1/2015	IT Infrastructure FY11	391,950.56	82,066.52
11-008	1/27/2011	3/1/2015	Automated Functional Screen	570,000.00	67,357.76
11-010	2/16/2011	9/1/2015	IT Infrastructure FY11	182,746.79	38,764.38
11-011	2/16/2011	3/1/2015	Scheduling Software	83,000.00	9,952.16
11-016	2/28/2011	9/1/2015	IT Infrastructure FY11	62,093.83	13,300.31
11-017	3/15/2011	3/1/2016	Space and Leasing Software Package	6,274.26	1,819.88
11-019	3/15/2011	9/1/2017	Highly Integrated Adaptive Radiotherapy (Hi-Art) System	193,370.00	85,320.57
11-020	3/15/2011	3/1/2016	Paper Cutter/Slicer/Creaser & Integrated Folder Attachment	59,516.00	17,262.93
11-023	3/31/2011	9/1/2015	IT Infrastructure FY11	206,374.84	45,136.56
11-024	4/15/2011	3/1/2015	Automated Functional Screen	250,000.00	31,391.85
11-025	4/15/2011	3/1/2016	ITS Phase 3-WINPAS Project	675,000.00	199,522.02
11-026	4/15/2011	9/1/2015	IT Infrastructure FY11	229,078.62	50,631.46
11-027	4/15/2011	3/1/2016	Statewide Vital Records Information System	252,717.30	74,700.24
11-028	4/29/2011	3/1/2016	LED Highway Sign	265,730.00	79,255.94
11-029	4/29/2011	9/1/2017	Grounds Vehicle and Accessories	45,648.61	20,817.93
11-030	4/29/2011	3/1/2015	Fleet Vehicles	28,922.00	3,672.60
11-033	4/29/2011	3/1/2016	Statewide Vital Records Information System	132,950.00	39,653.32
11-034	4/29/2011	9/1/2015	IT Infrastructure FY11	252,761.36	56,425.63
11-035	5/13/2011	3/1/2015	Automated Functional Screen	16,000.00	2,054.63
11-037	5/25/2011	3/1/2016	ITS Phase 3-WINPAS Project	281,250.00	85,314.06

Table IV-3—Continued
OUTSTANDING MASTER LEASE SCHEDULES
(As of December 15, 2014)

Schedule Number	Origination Date	Maturity Date	Leased Item	Financed Amount	Principal Balance
11-038	5/25/2011	3/1/2016	Space and Leasing Software Package	$ 7,438.77	$ 2,256.47
11-040	5/25/2011	9/1/2015	IT Infrastructure FY11	9,500.00	2,160.88
11-041	6/15/2011	3/1/2016	Golf Course Maintenance Equipment	17,304.00	5,318.64
11-043	6/30/2011	3/1/2016	Golf Course Maintenance Equipment	108,306.11	33,625.17
11-044	6/30/2011	3/1/2016	Space and Leasing Software Package	4,500.00	1,397.08
11-045	6/30/2011	3/1/2016	Statewide Vital Records Information System	80,053.20	24,853.65
11-047	7/15/2011	3/1/2016	ITS Phase 3-WINPAS Project	593,750.00	186,347.91
11-048	7/15/2011	3/1/2016	Statewide Vital Records Information System	3,060.00	960.38
11-049	7/15/2011	9/1/2015	IT Infrastructure FY11	29,919.76	7,067.72
11-050	7/29/2011	3/1/2016	ITS Phase 3-WINPAS Project	630,000.00	199,555.84
11-051	8/15/2011	9/1/2016	Furniture & Moveable Medical Equipment @ King	1,404,995.56	454,145.21
11-052	8/15/2011	3/1/2015	Fleet Vehicles	20,510.00	2,846.34
11-053	8/15/2011	9/1/2017	Hybrid Grounds Vehicles	269,350.00	82,952.89
11-054	8/15/2011	3/1/2015	Scheduling Software	16,000.00	2,220.49
11-055	8/15/2011	9/1/2015	Integrated Property Assessment System (IPAS)	572,316.00	138,229.50
11-057	8/31/2011	9/1/2016	Digital Production Color Printer & Imaging System	105,229.00	40,751.64
11-059	9/16/2011	9/1/2016	Vertical Mold Milling Machine	110,746.00	43,315.25
11-060	9/16/2011	9/1/2017	Base Station Radios	213,423.67	103,314.34
11-061	9/30/2011	9/1/2015	IT Infrastructure FY11	107,662.45	26,909.16
11-062	9/30/2011	3/1/2016	ITS Phase 3-WINPAS Project	720,000.00	237,678.51
11-063	10/17/2011	3/1/2015	Scheduling Software	42,318.20	6,198.09
11-064	10/31/2011	9/1/2015	Integrated Property Assessment System (IPAS)	525,800.00	134,507.79
11-066	11/15/2011	3/1/2016	ITS Phase 3-WINPAS Project	300,000.00	102,169.67
11-067	11/15/2011	9/1/2017	Base Station Radios	67,932.76	33,920.50
11-068	11/30/2011	3/1/2016	Statewide Vital Records Information System	47,873.70	16,478.86
11-070	12/16/2011	3/1/2016	Space and Leasing Software Package	11,291.00	3,930.48
11-071	12/30/2011	3/1/2016	ITS Phase 3-WINPAS Project	900,000.00	316,421.40
11-072	12/30/2011	3/1/2016	ITS Phase 3-WINPAS Project	1,000,000.00	351,579.34
11-073	12/30/2011	3/1/2016	Space and Leasing Software Package	2,600.00	914.11
12-001	1/17/2012	9/1/2015	IT Infrastructure FY11	35,963.55	8,740.45
12-002	1/31/2012	3/1/2016	Statewide Vital Records Information System	78,942.00	25,819.46
12-004	1/31/2012	3/1/2015	Conservation Warden Laptop Replacement	894,474.00	86,832.90
12-005	2/15/2012	3/1/2019	Dispatch Console Replacement	1,776,827.76	988,050.05
12-006	2/15/2012	3/1/2015	PC Replacement (School of Business)	37,131.40	5,215.91
12-007	2/15/2012	3/1/2015	Scheduling Software	86,000.00	12,080.57
12-008	2/29/2012	3/1/2015	Scheduling Software	11,782.00	1,686.43
12-009	2/29/2012	3/1/2017	Semi-Trailer Forage Box	57,199.00	25,496.91
12-010	3/16/2012	9/1/2015	Integrated Property Assessment System (IPAS)	648,750.00	167,105.83
12-011	3/16/2012	9/1/2015	Ranger Laptop Replacement	193,473.00	17,675.30
12-012	3/30/2012	3/1/2017	Ozone Washing System	51,003.83	23,194.25
12-013	4/30/2012	3/1/2017	Liquid Manure Tanker	68,250.00	31,678.09
12-014	4/30/2012	3/1/2016	Space and Leasing Software Package	1,225.00	432.76
12-015	5/15/2012	3/1/2015	Scheduling Software	11,782.00	1,853.80
12-016	5/15/2012	3/1/2016	Statewide Vital Records Information System	130,500.00	46,723.69
12-017	6/15/2012	3/1/2016	Ranger Radio Replacement	219,302.52	20,590.42
12-019	6/15/2012	3/1/2016	Space and Leasing Software Package	2,800.00	1,029.85
12-020	6/15/2012	3/1/2017	Golf Course Maintenance Equipment	75,528.60	36,176.96
12-021	6/29/2012	3/1/2019	Wisconsin Integrated Correction System (WICS) - Phase 3	1,275,647.00	757,155.22
12-022	7/16/2012	3/1/2015	Scheduling Software	17,000.00	2,906.45
12-023	7/16/2012	3/1/2016	Statewide Vital Records Information System	63,000.00	23,897.37

Table IV-3—Continued
OUTSTANDING MASTER LEASE SCHEDULES
(As of December 15, 2014)

Schedule Number	Origination Date	Maturity Date	Leased Item	Financed Amount	Principal Balance
12-024	7/16/2012	3/1/2017	Residence Hall Furniture	$ 316,142.00	$ 155,156.72
12-025	7/16/2012	3/1/2017	Golf Course Maintenance Equipment	20,628.15	10,123.90
12-026	8/15/2012	3/1/2015	Scheduling Software	10,162.80	1,805.05
12-027	8/15/2012	3/1/2016	Statewide Vital Records Information System	144,082.00	56,091.56
12-028	8/31/2012	9/1/2016	Fleet Vehicles	18,145.00	8,331.72
12-029	8/31/2012	9/1/2016	Ranger Radio Replacement	79,919.32	26,735.63
12-030	8/31/2012	3/1/2016	Statewide Vital Records Information System	42,150.00	16,920.55
12-031	10/31/2012	9/1/2015	PC Replacement (School of Business)	54,055.00	17,715.27
12-032	10/31/2012	3/1/2015	Scheduling Software	18,327.40	3,604.69
12-033	12/17/2012	9/1/2019	Portable Radio Replacement	1,206,063.10	796,976.47
12-034	12/17/2012	3/1/2016	Statewide Vital Records Information System	63,000.00	27,519.12
12-035	12/17/2012	9/1/2016	Fleet Vehicles	21,196.00	10,628.17
13-001	1/15/2013	3/1/2020	Potato Grader	54,600.00	39,940.10
13-002	1/31/2013	3/1/2016	Statewide Vital Records Information System	80,483.00	35,074.35
13-003	2/28/2013	9/1/2016	Fleet Vehicles	31,472.00	16,841.36
13-004	4/15/2013	3/1/2016	PC Replacement (Art Department)	12,312.00	6,078.80
13-005	5/15/2013	3/1/2017	Golf Course Maintenance Equipment	50,990.00	27,955.67
13-006	5/15/2013	3/1/2017	Golf Course Maintenance Equipment	9,900.00	6,085.55
13-007	5/15/2013	3/1/2016	Statewide Vital Records Information System	22,138.00	11,291.90
13-008	5/31/2013	9/1/2018	Delivery Vehicles	683,508.00	464,547.19
13-009	5/31/2013	9/1/2018	Golf Course Maintenance Equipment	70,070.89	47,623.79
13-010	6/14/2013	9/1/2028	ERP Software/Hardware - STAR Project	14,315,300.00	11,586,038.94
13-011	7/1/2013	9/1/2018	ERP Software/Hardware - STAR Project	1,606,208.91	1,132,888.10
13-012	7/1/2013	9/1/2018	Golf Course Maintenance Equipment	14,089.00	9,775.29
13-013	7/1/2013	9/1/2015	Integrated Property Assessment System (IPAS)	142,750.00	63,416.44
13-014	7/19/2013	9/1/2018	ERP Software/Hardware - STAR Project	1,148,211.55	818,853.02
13-015	8/1/2013	3/1/2018	Golf Course Maintenance Equipment	46,720.00	32,843.74
13-016	8/15/2013	3/1/2015	Scheduling Software	23,563.90	7,401.75
13-017	9/16/2013	9/1/2028	ERP Software/Hardware - STAR Project	10,000,000.00	8,281,362.10
13-018	10/1/2013	3/1/2016	Statewide Vital Records Information System	392,274.00	234,799.16
13-019	10/1/2013	9/1/2017	Fleet Vehicles	41,042.00	29,370.34
13-020	10/1/2013	9/1/2020	Fleet Vehicles	37,942.00	29,485.13
13-021	11/1/2013	9/1/2017	Fleet Vehicles	86,516.00	63,453.28
13-022	11/15/2013	9/1/2018	Labor Market Information System	266,464.69	204,914.33
13-023	12/6/2013	9/1/2018	Labor Market Information System	355,286.25	277,126.37
13-024	12/6/2013	9/1/2016	Fleet Vehicles	23,816.00	17,195.27
13-025	12/23/2013	9/1/2017	Storage Hardware and Software	4,802,969.00	3,679,114.63
13-026	12/23/2013	9/1/2018	Labor Market Information System	177,643.13	140,175.66
14-001	1/31/2014	3/1/2017	Computer Storage Cluster	76,328.00	60,984.93
14-002	2/7/2014	9/1/2017	Storage Hardware and Software	107,100.00	87,018.43
14-003	2/7/2014	3/1/2021	Potato Grader	110,000.00	92,392.86
14-004	2/28/2014	3/1/2029	Star Project	1,049,735.00	886,555.14
14-005	4/1/2014	3/1/2023	Benefits Administration System	2,500,000.00	2,141,179.36
14-006	4/1/2014	3/1/2029	Star Project	1,266,560.00	1,078,937.57
14-007	4/1/2014	3/1/2029	Star Project	2,629.87	2,239.83
14-008	4/11/2014	3/1/2019	Star Project	63,111.00	53,074.75
14-009	4/11/2014	3/1/2016	Statewide Vital Records Information System	17,700.00	13,583.64
14-010	5/2/2014	3/1/2029	Star Project	1,779,630.00	1,529,137.96
14-011	5/2/2014	3/1/2018	Golf Course Maintenance Equipment	39,060.57	33,200.24
14-013	5/30/2014	3/1/2029	Star Project	2,211,085.00	1,914,709.01

Table IV-3—Continued
OUTSTANDING MASTER LEASE SCHEDULES
(As of December 15, 2014)

Schedule Number	Origination Date	Maturity Date	Leased Item	Financed Amount	Principal Balance
14-014	5/30/2014	3/1/2018	Golf Course Maintenance Equipment	$ 20,159.00	$ 17,530.98
14-016	6/30/2014	3/1/2019	Wisconsin Integrated Correction System (WICS)	1,135,814.00	1,007,546.87
14-017	6/30/2014	9/1/2020	Patient Lifts	101,190.50	63,960.39
14-018	6/30/2014	3/1/2017	Business School Computers	31,148.92	27,816.93
14-019	6/30/2014	3/1/2023	Benefits Administration System	929,300.00	825,145.16
14-020	6/30/2014	3/1/2029	Star Project	3,150,758.69	2,736,558.30
14-021	6/30/2014	9/1/2018	Labor Market Information System	177,643.12	158,089.78
14-022	7/18/2014	3/1/2017	Computer Storage	149,761.16	143,703.15
14-023	7/18/2014	9/1/2020	Patient Lifts	113,916.90	104,970.90
14-024	8/8/2014	3/1/2029	Storage Hardware and Software	1,862,780.00	1,654,758.54
14-025	8/8/2014	9/1/2021	Biennial Budget System	335,859.30	305,872.87
14-026	9/16/2014	3/1/2029	Storage Hardware and Software	5,995,392.20	5,325,631.44
14-027	9/16/2014	3/1/2023	Benefits Administration System	1,761,132.00	1,602,802.71
14-028	9/16/2014	9/1/2019	Networking Equipment	380,835.80	349,839.88
14-029	10/1/2014	9/1/2018	Storage Hardware and Software	13,373,204.90	12,466,926.03
14-030	10/1/2014	9/1/2020	Patient Lifts	148,281.99	136,509.56
14-031	10/17/2014	3/1/2029	Storage Hardware and Software	2,459,415.00	2,182,863.09
14-032	6/30/2014	3/1/2019	Computer Software	941,472.00	871,855.92
14-033	11/18/2014	3/1/2029	ERP Systems Integrator	2,459,415.00	2,459,415.00
14-034	12/3/2014	3/1/2029	ERP Software	2,459,415.00	2,459,415.00
14-035	12/3/2014	9/1/2017	Managed Computer Security	594,369.66	594,369.66
			Total:		$ 92,103,199.66

Note: The principal balance of each Lease Schedule reflects amortization at an assumed fixed interest rate; during the period that a Lease Schedule is funded with proceeds from a revolving credit facility, interest accrues based on a variable interest rate. As a result, the principal balances included in this table may change slightly when reconciled to reflect actual accrued interest. Final reconciliation of the actual to the assumed interest rates occurs with the last scheduled Lease Payment.

SUMMARY OF THE MASTER LEASE

The following is a summary of certain provisions of the Master Lease.

Acquisition, Delivery, and Lease of Leased Items

The Master Lease establishes the process for acquiring property items and service items. It requires the State to provide written notice to the Lessor, identifying:

- The items it desires to lease
- The anticipated schedule for making Lease Payments
- The anticipated date or dates on which payments to acquire the Leased Item are due and payable

The notice must also confirm that the State expects that sufficient moneys will be available to pay the acquisition costs, as arranged solely by the State. The State (or the Lessor at the State's request) orders each Leased Item from the contractor selected by the State.

The State is responsible for selecting Leased Items, reviewing the terms of purchase, and arranging for the delivery, installation, testing, servicing, and maintenance of the Leased Items.

Upon delivery and any required installation of any Leased Item that is a property item, the State is required to inspect such item, and if it meets the State's specifications, then the State, before the end of the acceptance period agreed to by the contractor, must provide the Lessor with a certificate of acceptance. At the time the property item is accepted, the State will perfect a security interest therein in favor of the Lessor or any party to which such security interest is assigned with the State's consent. Before the commencement of service for a

Leased Item that is a service contract, the State must provide the Lessor with a certificate of acceptance. Any Leased Items thus acquired become subject to the Master Lease, and upon acceptance, the State becomes obligated to make the Lease Payments.

Lease Term and Lease Termination

The Master Lease is in effect until all Lease Payments have been paid, unless the Master Lease is either extended or terminated earlier, as provided in the Master Lease. With respect to any Leased Item, the obligation to make Lease Payments begins:

- On the date of execution of the related Lease Schedule and the certificate of acceptance, or
- On the date that sufficient moneys are received in a particular fund from which the costs of Leased Items are to be paid.

Subject to appropriation, the State presently intends to keep the Master Lease in effect for its entire term and to make all Lease Payments. The State agrees that the appropriate budget requests for each fiscal year will include all Lease Payments coming due in the fiscal year. In the event an emergency arises that requires the State to draw vouchers for payments that will be in excess of available moneys and the Secretary of Administration establishes a priority schedule for payments under the Wisconsin Statutes **(Statutes)**, the Secretary will give a high priority to Lease Payments due under the Master Lease.

In accordance with the Statutes, the continuance of the Master Lease beyond the limits of funds already available to the State is contingent upon appropriation of the necessary funds. Upon the occurrence in any fiscal year of a Nonappropriation **(Event of Nonappropriation)**, the State has the right to terminate the Master Lease. Termination would affect all Leased Items and would be effective as of the last day of a fiscal year (that is, June 30th).

The State would still be obligated to make any Lease Payments due by the end of the fiscal year but would not be responsible for the payment of any Lease Payments scheduled to come due in any succeeding fiscal year. In the event of termination of the Master Lease based on an Event of Nonappropriation, if the Lessor requests, the State is required to deliver possession of all Leased Items to the Lessor and must convey to the Lessor, or release, its interest in all Leased Items.

With respect to any Leased Item, the respective Lease Schedule terminates when all Lease Payments relating to it are paid under the Lease Schedule or when the State terminates the Lease Schedule by paying the applicable purchase price for the Leased Item.

The Master Lease will terminate in its entirety (which will affect all Leased Items) if the State exercises it right to terminate upon the occurrence of an Event of Nonappropriation, or if the State defaults and the Lessor elects to terminate the Master Lease.

Insurance Requirements; Loss or Damage to Leased Items

The State is required to provide insurance coverage against certain risks, through its self-funded liability and property programs, for which sum-sufficient appropriations are made under the Statutes. Insured risks include:

- Damage to, or destruction of, Leased Items
- Liability for injuries to or death of any person or damage to or loss of property related to use of the Leased Items
- The employer's costs for worker's compensation relating to use of the Leased Items

The State assumes all risks and liabilities for loss or damage to any Leased Item and for injury to or death of any person or damage to any other property arising from use of the property items or arising with respect to service items, to the extent such loss, damage, injury, death, or damage to other property is

caused by acts committed by an officer or employee of the State while acting within the scope of employment or any agent of the State while acting within the scope of the agency.

If any Leased Item delivered to the State is lost, then the State is required to replace the item or pay the applicable purchase price for that Leased Item.

When the State pays the purchase price for any Leased Item, the Master Lease terminates with respect to such Leased Item and the State becomes entitled to such Leased Item, as is, where is, and without any warranty, except for any warranty from the contractor that provided the Leased Item.

Other Obligations

The Lessor has no responsibility for the use or maintenance of the Leased Items. The State is required to use all Leased Items carefully, properly, and lawfully. The State is required to maintain all Leased Items. The State is required to pay any charges assessed against Leased Items.

Rights in Leased Items; Security Interest

The Lessor does not have legal title to Leased Items that are property items. Legal title to all property items rests in the State. Should the Master Lease terminate due to an Event of Nonappropriation or an event of default under the Master Lease, the State is required to transfer to the Lessor its interest in all Leased Items.

The State has granted to the Lessor a first priority purchase-money security interest in Leased Items to secure the State's payment of all Lease Payments.

The Lessor has no responsibility in connection with the selection of the Leased Items or the contractors providing the Leased Items. The Leased Items and contractors are selected solely by the State.

The Lessor has no responsibility for the condition or usefulness of the Leased Items. The Leased Items are leased as is, where is, and without any warranty. The Lessor also is not responsible for any damages in connection with the use of the Leased Items.

Assignment, Mortgaging, and Selling

The Lessor may not, without the prior written consent of the State, assign its obligations under the Master Lease or its interest in the Leased Items or grant a security interest in or lien upon the Leased Items or enter into any financing for the Leased Items.

Option to Terminate Lease Schedule

Depending on the source of funding for the Lease Schedule, the State may have the option to terminate the Lease Schedule by depositing an amount equal to the applicable purchase price. The amount shall be either:

- An amount equal to the outstanding principal amount of the Lease Schedule, interest to the date of redemption of the source of funding, and any redemption premium, or
- If permitted, an amount sufficient to purchase investments maturing on such dates and in such amounts to pay the Lease Payments when due (or until the source of funding may be redeemed).

Events of Default and Remedies

Each of the following shall be an event of default under the Master Lease:

- Failure by the State to pay when due any Lease Payments and the continuation of such failure for five business days.
- Failure by the State to observe any covenant with respect to any Leased Item (other than a failure to make Lease Payments) for a period of thirty days after notice, unless the Lessor and the Trustee agree to an extension.

- Any representation or warranty by the State in the Master Lease was untrue in any material respect.
- An event of default shall have occurred and be continuing under the Master Indenture.

If by reason of *force majeure* the State is unable to carry out its obligations under the Master Lease with respect to any Leased Item (other than its obligation to make Lease Payments, which must still be paid when due), then the State shall not be deemed in default during the period of inability.

Whenever any event of default occurs, the Lessor has the right to take one or more of the following steps:

- The Lessor, with or without terminating the Master Lease, may declare all Lease Payments due or to become due during the fiscal year to be immediately due and payable.
- The Lessor, with or without terminating the Master Lease, may give the State written notice requiring the State to deliver all the Leased Items to the Lessor. If the State were to fail to return them within 30 days, then the Lessor may exercise all its legal rights to take possession of the Leased Items and to receive damages resulting from the State's failure. Even if the Lessor were to take possession of the Leased Items, the State would continue to be responsible for Lease Payments during the fiscal year. If the event of default were cured and the Master Lease had not been terminated with respect to such Leased Items, then the Lessor would be required to return the Leased Items to the State at the State's expense.
- If the Lessor were to terminate the Master Lease and take possession of Leased Items, then the Lessor would be required to attempt to sell the Leased Items in a commercially reasonable manner. The Lessor would be required to apply any proceeds of the sale in the following order: (1) all expenses incurred in securing possession of the Leased Items, (2) all expenses incurred in completing the sale, (3) any amounts payable to any party having a security interest in or lien against the Leased Items, (4) the applicable purchase price for the Leased Items, and (5) the balance of any Lease Payments due with respect to such Leased Items for such Fiscal Year. Any remaining proceeds of the sale would be paid to the State.
- The Lessor would be permitted to use any other remedy available at law or in equity with respect to such event of default.

If the Master Lease were terminated before all Lease Payments had been paid, then the Lessor may require the State to return the Leased Items.

SUMMARY OF THE MASTER INDENTURE

The following is a summary of certain provisions of the Master Indenture.

General

Pursuant to the Master Indenture, the Lessor has transferred to the Trustee without recourse (but also without limitation on its obligations under the Master Lease) all its right in the funds and accounts established under the Master Indenture, the Lease Schedules specified in supplemental indentures, and all Lease Payments, Leased Items, and other property and rights related to those Lease Schedules, including the security interest granted by the Master Lease. Except as provided in the Master Indenture, all properties and rights received by, and moneys and investments held by, the Trustee under the provisions of the Master Indenture shall be held in trust for the benefit of the owners of the Certificates.

Funds and Accounts; Payments to be Deposited

The Master Indenture creates the following funds and accounts to be held and administered by the Trustee for each series of Certificates:

- Certificate Payment Fund (within which is an Interest Account, a Principal Account, and an Additional Rent Account),
- Project Fund (within which is a Project Account and an Earnings Account),

- Lease Payment Fund (within which is an Interest Account, a Principal Account, and an Additional Rent Account),
- Lease Payment Reserve Fund,
- Administrative Expense Payment Fund, and
- Insurance Fund.

The Trustee will deposit the proceeds from the issuance of Certificates, net of the underwriters' discount:

- If specified in the supplemental indenture, then the Trustee will deposit in the Principal Account and the Interest Account of the Certificate Payment Fund an amount to be used for the partial or complete redemption of one or more series of outstanding Certificates, and the Leased Items related with the redeemed Certificates will thereafter relate to the newly issued Certificates.
- If specified in the supplemental indenture, then the Trustee will pay to the Lessor the costs of acquiring Leased Items that have not been reimbursed.
- If specified in the supplemental indenture, then the Trustee will deposit in the Principal Account in the Lease Payment Fund the amount specified for payment or reimbursement of costs of issuance.
- If specified in the supplemental indenture, then the Trustee will deposit an amount in the Lease Payment Reserve Fund.
- Trustee will deposit an amount into the Project Account of the Project Fund specified in the supplemental indenture.
- The Trustee will deposit the balance of the proceeds, if any, in the Lease Payment Fund.

Earnings on the Project Account of the Project Fund are transferred as received to the Earnings Account of the Project Fund. Moneys in the Earnings Account are transferred and used for payment of amounts due or coming due within 30 days, in the following order: (1) to the Interest Account of the Lease Payment Fund for retransfer to the Interest Account of the Certificate Payment Fund and (2) to the Administrative Expense Payment Fund.

To the extent moneys in the Earnings Account of the Project Fund exceed amounts payable as described above, the excess is deposited in the Project Account of the Project Fund.

Subject to the requirement that the Trustee shall not invest or reinvest moneys in any Fund or Account in a manner that would cause any of the Certificates to become "arbitrage bonds", money available in the Project Account of the Project Fund will be disbursed to pay for the acquisition of additional Leased Items, as directed by the State.

Except as provided in the Master Indenture, any money remaining in the Project Account of the Project Fund on the date specified in the applicable supplemental indenture will be transferred by the Trustee to the Principal Account of the Lease Payment Fund, to be applied as a credit against the Lease Payments required to be paid by the State.

Upon any Event of Nonappropriation or upon an event of default under the Master Lease requiring the surrender of Leased Items, or upon any other termination of a Lease Schedule other than pursuant to the payment of all Lease Payments or the exercise by the State of its option to pay the purchase price, the Trustee is required immediately to transfer all amounts on deposit in the Project Account of the Project Fund to the Principal Account of the Lease Payment Fund.

On any day on which Certificates are to be paid or redeemed, the Trustee is required to transfer the aggregate amount on deposit in the Principal Account of the Lease Payment Fund for deposit into the Principal Account of the Certificate Payment Fund. On the date Certificates are to be redeemed in accordance with the Master Indenture as a result of deposit of moneys into the Principal Account of the

Lease Payment Fund, the Trustee is required then to transfer the money for deposit into the Principal Account of the Certificate Payment Fund. On the date that Certificates are to be redeemed due to the termination of a Lease Schedule as a result of an Event of Nonappropriation, and if funds have been transferred to the Lease Payment Fund, the Trustee is required to transfer all amounts on deposit in such Principal Account for deposit into the Principal Account of the Certificate Payment Fund. On the next succeeding Interest Payment Date after the date of transfer of moneys to the Principal Account of the Lease Payment Fund, the Trustee shall deposit such moneys into the Principal Account of the Certificate Payment Fund.

On each Interest Payment Date with respect to Certificates, the Trustee is required to transfer from the Interest Account of the Lease Payment Fund (and, if necessary, from the Earnings Account of the Project Fund) for deposit into the Interest Account of the Certificate Payment Fund, an amount equal to the interest then due on the Certificates.

On each Interest Payment Date with respect to Certificates, the Trustee is required to transfer from the Lease Payment Reserve Fund to the Interest Account or the Principal Account of the Lease Payment Fund for a particular series of Certificates to the extent amounts on deposit in the Interest Account are insufficient to pay interest due on the Certificates of such series, or amounts on deposit in the Principal Account are insufficient to pay that portion of the principal of the Certificates of such series to be paid or redeemed. If at any time amounts on deposit in the Lease Payment Reserve Fund are less than the required amount, as adjusted from time to time as provided for in the Master Indenture, then the State, upon receiving notice of such deficiency from the Trustee, shall immediately pay the Trustee an amount equal to the deficiency.

The Trustee is enabled to bill the State semi-annually for all administrative expenses. If at any time the Trustee determines that payments deposited, or to be deposited, in the Administrative Expense Fund will be more or less than the expenses for the current Fiscal Year, then the Trustee is enabled to adjust the semi-annual billing. The Trustee shall disburse amounts from the Administrative Expense Fund to pay invoices rendered in accordance with the Master Indenture.

Except as provided in the Master Indenture, the Trustee is required to pay to the State any amount remaining in any Fund or Account after full payment (or redemption) of all Certificates outstanding and payment of any fees, expenses, or costs owing with respect to the Certificates or the Lease Schedules.

The Trustee is required to invest moneys it holds under the Master Indenture in **Qualified Investments,** to be selected at the direction of the State, giving consideration, however, to the times at which moneys are required to be disbursed under the Master Indenture and, in that connection, may place moneys in demand or time deposits with any bank or trust company authorized to accept deposits of public funds.

The following are Qualified Investments:

- Obligations of, or obligations guaranteed as to interest by, the United States or any agency or instrumentality thereof, when such obligations are backed by the full faith and credit of the United States.
- Federal Housing Administration debentures.
- Federal Home Loan Mortgage Corporation participation certificates.
- Farm Credit System consolidated system wide bonds and notes.
- Federal Home Loan Banks consolidated debt obligations.
- Federal National Mortgage Association senior debt obligations and mortgage-backed issues.
- Student Loan Marketing Association senior debt obligations and letter-of-credit-backed issues.
- Resolution Funding Corporation **(REFCORP)** debt obligations.

- Unsecured certificates of deposit, time deposits, and banker's acceptances (having maturities of not more than 365 days) of any bank, the short-term obligations of which are rated the highest classification (without regard to any suffix or numerical order) by each of those agencies selected by the State to assign a credit rating to the Certificates or the Program **(Rating Agencies)**.
- Certificates of deposit or time deposits constituting direct obligations of any bank, the full amount of which is insured by the Federal Deposit Insurance Corporation.
- Debt obligations, including prerefunded municipals, rated in either of the two highest classifications (without regard to any suffix or numerical order) by each of the Rating Agencies.
- Commercial paper rated the highest classification (without regard to any suffix or numerical order) by each of the Rating Agencies.
- Securities issued by those investment companies registered under the Investment Company Act of 1940 commonly known as "money market funds" rated in the highest classification by each of the Rating Agencies that invest solely in securities which are otherwise Qualified Investments.
- Investments made through repurchase agreements with any transferor with debt or commercial paper rated in the highest classification (without regard to any suffix or numerical order) by each of the Rating Agencies, *provided* that each repurchase agreement (1) is acceptable in form and substance to the State and the Trustee, (2) provides for the registration of title to certificated government obligations in the name of the Trustee or any agent of the Trustee and the physical transfer of certificated government obligations to the Trustee or to a custodial account in the name of the Trustee at a Federal Reserve Bank and for the registration of title to book-entry government obligations in the name of the Trustee, (3) provides that the government obligations acquired pursuant to such repurchase agreement shall be valued at least monthly at the lower of the then-current fair market value or the repurchase price in the applicable repurchase agreement (except that the Lease Payment Reserve Fund shall always be valued at the then current fair market value), and (4) is with any state or national bank or foreign bank with a United States branch or agency with short-term obligations rated in the highest classification (without regard to any suffix or numerical order) by each of the Rating Agencies.
- Any stripped securities rated in the highest classification by each of the Rating Agencies, including, but not limited to, U.S. Treasury STRIPS and REFCORP STRIPS.
- Any security which matures or which may be tendered for purchase at the option of the holder within not more than seven years of the date on which it is acquired, if that security has a rating from each of the Rating Agencies which is equal to or higher than the rating assigned to the Certificates by the Rating Agencies and the rating is in either of the two highest classifications (without regard to any suffix or numerical order) of each of the Rating Agencies.

The following chart depicts the sources and uses of the various funds.

State of Wisconsin Master Lease Program
Master Indenture - Sources and Uses of Funds

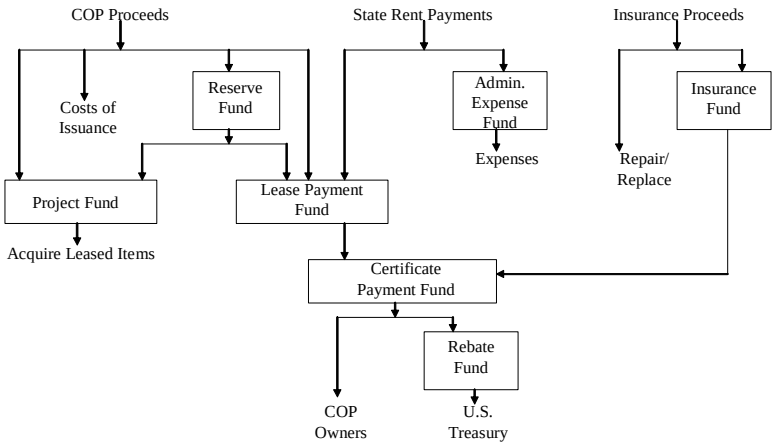

Servicing of Lease Schedules

The Lessor has agreed to service the Lease Schedules, and should the Lessor fail to do so, the Trustee has agreed to do so and to enforce their terms. At the time the State entered into the Master Lease and the Master Indenture, the Lessor and the Trustee were separate (but related) entities; now, as a result of successive corporate mergers, the Lessor and the Trustee are the same entity, serving in different capacities.

Events of Default and Remedies

The following shall constitute **Events of Default** under the Master Indenture:

- Any Event of Nonappropriation or event of default under the Master Lease or any Lease Schedule.
- Failure by the Lessor or the State to observe any covenant under the Master Indenture (other than an event specified above) for a period of 30 days after notice from the Trustee, the Lessor, or the owners of not less than 5% in aggregate principal amount of Certificates then outstanding; *provided, however,* if the failure cannot be corrected within the applicable period, then those parties may not unreasonably withhold their consent to an extension of such time if corrective action is instituted and diligently pursued.
- Any additional event designated as an event of default under any supplemental indenture.

If an Event of Nonappropriation or an event of default under the Master Lease were to occur and be continuing, then the Trustee would be required to cause the Certificates of all series to be redeemed pursuant to the Master Indenture, *pro rata,* to the extent money is available in the Lease Payment Fund. In addition, if an Event of Nonappropriation or an event of default had occurred and were continuing, the Trustee may proceed, and upon written request of owners of not less than a majority in aggregate principal amount of Certificates then outstanding shall proceed, to take any of the remedial steps available under the Master Lease (including acceleration, if applicable) or whatever action at law or in equity may be necessary or appropriate to enforce its rights as assignee under the Master Indenture. All payments received by the Trustee with respect to the Trust upon an event of default, whether from the sale of Leased Items, damages, or otherwise, shall be applied by the Trustee, *first,* to its reasonable fees and expenses and *second,* to the Lease Payment Fund.

In the event that no action is taken to eliminate an event of default under the Master Lease, the owners of a majority in aggregate principal amount of the Certificates then outstanding may institute any suit, action, or other proceeding at law or in equity for the protection or enforcement of any right under the Master Lease or the Master Indenture, but only if such owners have first requested in writing that action be taken, have given a reasonable opportunity for such suit, action, or other proceeding to be instituted, and have offered reasonable indemnity against the costs, expenses, and liabilities to be incurred thereby.

Amendment

The Master Indenture, the Master Lease, or any Lease Schedule (**Operative Documents**) may be amended, or a supplemental indenture created, without the consent of any owners of Certificates, in order to provide for the issuance of a series of Certificates, to cure any ambiguity, to correct or supplement any provision in any of the Operative Documents that may be inconsistent with any provision in any other Operative Document, or to add any other provision with respect to matters or questions arising under any Operative Document if it is not inconsistent with the provisions of any Operative Document, *provided* that such action does not, as evidenced by an opinion of counsel, adversely affect in any material respect the interests of any owner of Certificates.

Any of the Operative Documents may also be amended from time to time with the consent of the owners of not less than 51% of the aggregate outstanding principal amount of Certificates of any series affected thereby for the purpose of adding any provisions to or changing in any manner or eliminating any of the provisions of the Operative Documents, or of modifying in any manner the rights of the owners of not less than 51% of the aggregate outstanding principal amount of Certificates; *provided, however,* that no amendment shall without the consent of the owners of all Certificates:

- Increase or reduce the amount of, or delay the timing of, or otherwise adversely affect, collections of payments under any Lease Schedule (other than modifications permitted under the Master Lease) or required to be made on any Certificate,
- Release any Lease Schedule or all or substantially all collateral securing a Lease Schedule, or
- Reduce the percentage required for consent to any amendment

Limitation on Rights of Certificate Owners

No owners of a Certificate has any right to vote (except as provided in the Master Indenture) or in any manner otherwise control the operation and management of the Trust, or the obligations of the parties to any of the Operative Documents; nor shall anything set forth in the Master Indenture, or contained in the terms of the Certificates, be construed so as to constitute the owners of Certificate as partners or members of an association; nor shall any owner of a Certificate be under any liability to any third person by reason of any action taken by the parties to the Master Indenture pursuant to any provision of the Master Indenture.

No owners of Certificate shall have any right by virtue of any provision of the Master Indenture to institute any suit, action, or proceeding at law or in equity under or with respect to the Master Indenture, unless:

- Such owner of a Certificate has previously given to the Trustee a written notice of an event of default and of the continuance thereof, as provided in the Master Indenture,
- The owners of not less than 25% of the aggregate outstanding principal amount of Certificates have made written request of the Trustee to institute such action, suit, or proceeding in its own name as Trustee under the Master Indenture and shall have offered to the Trustee such reasonable indemnity as it may require against the costs, expenses, and liabilities to be incurred therein or thereby, and
- The Trustee, for 30 days after its receipt of such notice, request, and offer of indemnity, shall have neglected or refused to institute any such action, suit, or proceeding.

PART V

TRANSPORTATION REVENUE OBLIGATIONS

Part V of the 2014 Annual Report provides information about transportation revenue obligations issued by the State of Wisconsin **(State)** in the form of transportation revenue bonds **(Bonds)** and transportation revenue commercial paper notes **(Notes)**. Selected information is provided in this introduction for the convenience of the readers; however, all information presented in this Part V of the 2014 Annual Report should be reviewed to make an informed investment decision.

Total Outstanding Balance (12/15/2014)	$2,034,983,000
Amount Outstanding of Fixed-Rate Obligations	1,890,880,000
Amount Outstanding of Variable-Rate Obligations	144,103,000
Percentage of Outstanding Obligations in form of Variable-Rate Obligations	7.08%
Ratings[(a)] (Fitch/Kroll[(b)]/Moody's/Standard & Poor's)	
Bonds	AA+/AAA/Aa2/AA+
Notes	F1+/P-1/A-1+

Authority	State of Wisconsin Transportation Facilities and Highway Projects Revenue Obligations General Resolution, dated June 26, 1986, as amended, and Subchapter II of Chapter 18 and Section 84.59, Wisconsin Statutes
Trustee/Paying Agent	The Bank of New York Mellon Trust Company, N.A. serves as Trustee for all obligations, as well as Registrar and Paying Agent for the Bonds. U.S. Bank National Association, as successor to Deutsche Bank Trust Company Americas, serves as Issuing and Paying Agent for the Notes.
Security	The Bonds are secured by a first lien pledge of Program Income, the Funds created by the General Resolution, as amended, and any other income of the Program. The Notes are payable from Program Income deposited into the Subordinated Debt Service Fund; this pledge is subordinate to that granted to payment of the Bonds. Program Income includes vehicle Registration Fees authorized under Section 341.25, Wisconsin Statutes (which is a substantial amount of the Program Income) and certain Other Registration-Related Fees added pursuant to 2003 Wisconsin Act 33 (including, but not limited to, vehicle title transaction fees, registration and title counter service fees, and personalized license plate issuance and renewal fees).
Audit Report and Financial Statements	APPENDIX A to this Part V of the 2014 Annual Report includes the independent auditor's reports and the audited statements of cash receipts and disbursements.

(a) The ratings presented are the ratings assigned to the transportation revenue obligations without regard to any bond insurance policy. No information is provided in the 2014 Annual Report about any rating assigned to any transportation revenue obligations based on any bond insurance policy.

(b) On March 18, 2014, the State of Wisconsin applied for and received a rating on the transportation revenue bonds from Kroll Bond Rating Agency. At this time, Kroll has not been requested to rate the Notes for this credit.

Contact: Capital Finance Office
Attn: Capital Finance Director
Phone: (608) 266-2305
Mail: State of Wisconsin Department of Administration
101 East Wilson Street, FLR 10
P.O. Box 7864
Madison, WI 53707-7864
E-mail: DOACapitalFinanceOffice@wisconsin.gov
Web site: www.doa.wi.gov/capitalfinance

The State of Wisconsin Building Commission (**Building Commission** or **Commission**) supervises all matters concerning the State's issuance of revenue obligations. The Capital Finance Office, which is part of the State of Wisconsin Department of Administration's Division of Executive Budget and Finance, is responsible for managing the State's borrowing programs. Requests for additional information about transportation revenue obligations may be directed to the Capital Finance Office. The law firm of Quarles & Brady LLP has provided bond counsel services in connection with the issuance of the outstanding transportation revenue obligations. The State of Wisconsin Department of Transportation **(DOT** or **Department of Transportation)** is responsible for the planning and completion of major highway projects funded, in part, with the proceeds of transportation revenue obligations.

Transportation revenue obligations have mostly been issued as tax-exempt obligations; however, in the years 2009 and 2010 a total of two series of taxable obligations were issued as "qualified build America bonds" pursuant to Section 54AA of the Internal Revenue Code of 1986, as amended **(Code)**.

The 2014 Annual Report includes information and defined terms for different types of securities issued by the State. The context or meaning of terms used in one part of the 2014 Annual Report may differ from those of the same terms used in another part, and the total amount shown in a table may vary from the related sum due to rounding. See "GLOSSARY" for the definitions of capitalized terms used in Part V of the 2014 Annual Report. No information or resource referred to in the 2014 Annual Report is part of the report unless expressly incorporated by reference.

Certain statements in Part V of the 2014 Annual Report may be forward-looking statements that are based on expectations, estimates, projections, or assumptions. Any forward-looking statements are made as of the date of the 2014 Annual Report, and the State undertakes no obligation to update such statements to reflect subsequent events or circumstances. Actual results could differ materially from the anticipated results.

OUTSTANDING OBLIGATIONS

The State has issued transportation revenue obligations on the dates and in the amounts shown in Table V-1. The table also includes the outstanding principal balances of the transportation revenue obligations as of December 15, 2014.

Table V-1

OUTSTANDING TRANSPORTATION REVENUE OBLIGATIONS BY ISSUE
(As of December 15, 2014)

Financing	Date of Financing	Maturity	Amount of Issuance	Amount Outstanding
Fixed-Rate Transportation Revenue Obligations				
1986- Series A	6/15/86	1987-2007	$ 139,055,000	-0-
1988- Series A	4/15/88	1989-2008	51,475,000	-0-
1989- Series A	4/15/89			
Serial Bonds		1990-2004	31,165,000	-0-
Term Bonds		2009	20,135,000	-0-
1991- Series A	10/1/91	1992-2011	105,660,000	-0-
1992- Series A	7/1/92			
Serial Bonds		1999-2006	96,945,000	-0-
Term Bonds		2009	22,260,000	-0-
Term Bonds		2012	3,520,000	-0-
Term Bonds		2022	16,880,000	-0-
Series B	7/1/92			
Serial Bonds		1993-2006	55,155,000	-0-
Term Bonds		2009	18,395,000	-0-
Term Bonds		2012	21,770,000	-0-
Term Bonds		2022	104,390,000	-0-
1993- Series A	9/1/93	1994-2012	116,450,000	-0-
1994- Series A	7/1/94			
Serial Bonds		1995-2012	84,320,000	-0-
Term Bonds		2014	15,680,000	-0-
1995- Series A	9/1/95	1996-2015	105,000,000	-0-
1996- Series A	5/15/96	1997-2016	115,000,000	-0-
1998- Series A **(1998 Series A Bonds)**	8/15/98	1999-2016	130,590,000	$ 17,185,000
Series B	10/1/98			
Serial Bonds		2000-17	93,905,000	-0-
Term Bonds		2019	16,095,000	-0-
2000- Series A	9/15/00	2012-21	123,700,000	-0-
2001- Series A	11/15/01	2003-22	140,000,000	-0-
2002- Refunding Series 1	4/15/02	2003-19	241,865,000	-0-
Refunding Series 2	4/15/02			
Serial Bonds		2004-20	39,275,000	-0-
Term Bonds		2022	29,655,000	-0-
Series A	10/15/02	2004-23	200,000,000	-0-
2003- Series A	11/1/03	2005-24	250,000,000	-0-
2004- Refunding Series 1	9/30/04	2005-17	95,905,000	-0-
2005- Series A **(2005 Series A Bonds)**	3/10/05	2006-25	235,585,000	165,545,000 [(a)]
Series B **(2005 Series B Bonds)**	9/29/05	2007-25	158,400,000	10,400,000 [(a)]
2007- Series A **(2007 Series A Bonds)**	3/8/07	2018-27	148,710,000	-0- [(a)]
2007- Refunding Series 1 **(2007 Series 1 Bonds)**	3/8/07	2014-22	206,900,000	203,580,000
2008- Series A **(2008 Bonds)**	8/27/08	2010-29	185,000,000	71,210,000 [(a)]
2009- Series A **(2009 Series A Bonds)**	10/1/09	2012-14	17,870,000	-0-

Financing	Date of Financing	Maturity	Amount of Issuance	Amount Outstanding
2009- Series B (Taxable) **(2009 Series B Bonds)**	10/1/09			
Serial Bonds		2015-25	$ 87,725,000	$ 87,725,000
Term Bonds		2030	59,405,000	59,405,000
2010- Series A **(2010 Series A Bonds)**	12/9/10	2012-21	76,075,000	57,005,000
Series B (Taxable) **(2010 Series B Bonds)**	12/9/10	2022-31	123,925,000	123,925,000
2012- Series 1 **(2012 Series 1 Bonds)**	4/25/12	2013-32	343,725,000	284,945,000
Series 2 **(2012 Series 2 Bonds)**	6/28/12	2017-24	116,400,000	116,400,000
2013- Series 1 **(2013 Bonds)**.....	3/6/13	2016,18-21 23-33	259,680,000	259,680,000
2014- Series 1 **(2014 Series 1 Bonds)**	4/23/14	2015-34	339,745,000	339,745,000
Series 2 **(2014 Series 2 Bonds)**	12/10/14	2019-27	94,130,000	94,130,000
Total Fixed-Rate Transportation Revenue Obligations				$1,890,880,000
Variable-Rate Transportation Revenue Obligations				
1997 - Commercial Paper Notes, Series A	5/7/97		$ 157,763,000	$ 41,878,000
2006 - Commercial Paper Notes, Series A	10/2/06		91,290,000	32,200,000
2013 - Commercial Paper Notes, Series A	11/5/13		70,025,000	70,025,000
Total Variable-Rate Transportation Revenue Obligations				$ 144,103,000
Total Outstanding Transportation Revenue Obligations				$2,034,983,000

(a) Pursuant to a refunding escrow agreement, the principal of and interest on all, or a portion of the Bonds, have been or will be paid as it comes due or will be called for redemption prior to maturity. The principal amount of Bonds for which payment is provided is treated as not outstanding for purposes of this table.

The 1998 Series A Bonds, 2005 Series A Bonds, 2005 Series B Bonds, 2007 Series A Bonds, 2007 Series 1 Bonds, 2008 Bonds, 2009 Series B Bonds, 2010 Series A Bonds, 2010 Series B Bonds, 2012 Series 1 Bonds, 2012 Series 2 Bonds, 2013 Bonds, 2014 Series 1 Bonds, and 2014 Series 2 Bonds (collectively, **Prior Bonds**), together with any additional Bonds issued by the State pursuant to the General Resolution, are referred to collectively as the **Bonds**. See "SECURITY; Sources of Payment". All other previously issued Bonds have been defeased or redeemed in full and are not Outstanding Bonds within the meaning of the General Resolution.

The Transportation Revenue Commercial Paper Notes (**Notes**) consist of the Transportation Revenue Commercial Paper Notes of 1997, Series A, the Transportation Revenue Commercial Paper Notes of 2006, Series A, and the Transportation Revenue Commercial Paper Notes of 2013, Series A. The Notes are issued pursuant to the General Resolution on parity with each other and any other obligations to be issued on parity with the Notes, and the pledge granted to the Notes is subordinate to the pledge granted to the Bonds. See "VARIABLE RATE OBLIGATIONS".

From time to time, the Commission has adopted Series Resolutions that authorizes the issuance of transportation revenue obligations for refunding purposes. This authorization is generally effective for a period of one year from date of adoption. In addition, the Commission has adopted Series Resolutions that authorize the issuance of Bonds to pay for the funding of the Notes; these Series Resolutions are required pursuant to the terms of a credit agreement by which the liquidity facility providers provide a line of credit for liquidity on the Notes, and this authorization is effective for the term of the Notes. The Bonds to refund outstanding Bonds, any Bonds to fund new money purposes, and Bonds to take-out the Notes, when and if issued, will be issued on a parity with the Bonds issued by the State pursuant to the General Resolution. In addition, any Notes issued to fund new money purposes will be issued on a parity with the Notes.

Table V-2 provides a historical view of the amount of outstanding Bonds and Notes as of December 15th for the previous ten years.

Table V-2

HISTORICAL OUTSTANDING TRANSPORTATION REVENUE OBLIGATIONS

Year (December 15)	Outstanding Bonds	Outstanding Notes	Total
2004	$1,256,740,000	$120,003,000	$1,376,743,000
2005	1,410,275,000	113,893,000	1,524,168,000
2006	1,338,635,000	198,758,000	1,537,393,000
2007	1,406,530,000	191,998,000	1,598,528,000
2008	1,511,135,000	177,618,000	1,688,753,000
2009	1,596,740,000	162,498,000	1,759,238,000
2010	1,719,545,000	146,593,000	1,866,138,000
2011	1,638,345,000	129,848,000	1,768,193,000
2012	1,693,935,000	112,218,000	1,806,153,000
2013	1,709,235,000	163,668,000	1,872,903,000

SECURITY

Sources of Payment

The Prior Bonds have been issued on parity with each other. The Prior Bonds and any additional parity Bonds issued by the State pursuant to the General Resolution, are revenue obligations of the State payable solely from the Redemption Fund created by the General Resolution and are secured by a first lien pledge of Program Income, the Funds created by the General Resolution, and any other income of the Program pledged to the payment of interest, principal, and Redemption Price on the Bonds.

Program Income includes vehicle registration fees authorized under Section 341.25, Wisconsin Statutes **(Registration Fees)** and certain other vehicle registration-related fees added pursuant to 2003 Wisconsin Act 33 and a supplement to the General Resolution dated October 15, 2003 **(Other Registration-Related Fees)**. The Other Registration-Related Fees include many types of fees that are enumerated in Wisconsin Statutes, however, many of the Other Registration-Related Fees result in insignificant or sporadic annual revenues. Given this insignificant and sporadic nature, the State is currently providing continuing disclosure on some, but not all, Other Registration-Related Fees. These specific Other Registration-Related Fees include vehicle title transaction fees, registration and title counter service fees, and personalized license plate issuance and renewal fees. See "OTHER REGISTRATION-RELATED FEES."

All Program Income is collected by the Trustee, or the Department of Transportation as agent of the Trustee, and deposited outside the State Treasury in an account with the Trustee defined as the **Redemption Fund**. Program Income is defined to include all the interest earned or gain realized from the investment of the Redemption Fund.

The Notes, and any other obligations to be issued on parity with the Notes, are also revenue obligations of the State payable from Program Income deposited into the Subordinated Debt Service Fund created by the General Resolution. The pledge of such Program Income to payment of the Notes is subordinate to the pledge of Program Income granted to payment of the Bonds. The pledge remains effective until all Bonds and Notes issued under the General Resolution are fully paid in accordance with their terms.

The Bonds are revenue obligations of the State payable solely out of the Redemption Fund. The Notes are revenue obligations of the State payable solely out of the Subordinated Debt Service Fund. The State is not generally liable on the Bonds and Notes, and the Bonds and the Notes are not a debt of the State for any purpose whatsoever.

Program Income Covenant

In the General Resolution, the State has covenanted that it will charge and cause to be deposited with the Trustee sufficient Program Income:

- To pay all interest on and principal of the Bonds as the same become due
- To maintain the Debt Service Reserve Requirement in the Reserve Fund
- To pay Program Expenses
- To pay principal of and interest on the Notes, as such amounts are deposited into the Subordinated Debt Service Fund
- To maintain the applicable requirements of such other funds and accounts specified under the General Resolution

Program Income received by the Trustee in the Redemption Fund is used in the above order. All Program Income in excess of the amounts needed for such purposes is to be transferred to the Transportation Fund held by the Department of Transportation and becomes free of the lien of the pledge of the General Resolution. DOT uses moneys in the Transportation Fund for many authorized purposes. See "SUMMARY OF CERTAIN PROVISIONS OF THE GENERAL RESOLUTION".

The State pledges and agrees with the Bondholders and holders of Notes that the State will not limit or alter its powers to fulfill the terms of any agreements (made in the General Resolution, in the Bonds, or in the Notes) with the Bondholders and holders of Notes, or in any way impair the rights and remedies of the Bondholders and holders of Notes until the Bonds and Notes, together with interest, including interest on any unpaid installments of interest thereon, Redemption Price, and all costs and expenses in connection with any action or proceeding by or on behalf of the Bondholders and holders of Notes, are fully met and discharged.

Build America Bonds

The direct payment the State expects to receive from the United States Treasury on each interest payment date, in connection with the 2009 Series B Bonds, 2010 Series B Bonds, which were designated as qualified "build America bonds", is not Program Income and is not pledged to the payment of interest, principal, or Redemption Price on the Bonds or Notes.

With respect to the direct payments the State expects to receive, since such payments are not Program Income and not pledged to the payment on the Bonds of Notes, there is no direct impact on the Bonds of Notes with these direct payments being subject to the mandated across-the-board cuts to the Federal budget for the federal fiscal year that started October 1, 2014 and ends September 30, 2015. The impact of these cuts for the current federal fiscal year is a 7.3% reduction in the direct payment amount that the State expected to receive.

November 4, 2014 Constitutional Amendment Referendum

A constitutional amendment referendum question was approved in the State's general election on November 4, 2014. The constitutional amendment will require most revenues generated by use of the State's transportation system be deposited with a trustee for the benefit of the Department or the holders of transportation-related revenue bonds (such as Bondholders and holders of the Notes) or into a transportation fund administered by the Department for the exclusive purpose of funding the State's transportation systems. The constitutional amendment will further prohibit any transfers or lapses from this transportation fund.

This constitutional amendment has no direct impact on Bondholders and holders of the Notes. Pursuant to the General Resolution, Program Income will continue to be first collected by the Trustee and deposited outside the State Treasury in the Redemption Fund and Subordinated Debt Service Fund. After all General Resolution requirements are met, excess Program Income is then transferred to the State's

transportation fund. See "SECURITY; Program Income Covenant" above. At that time, the revenues will then be subject to the requirements of this constitutional amendment.

Reserve Fund

The General Resolution creates a Reserve Fund for the Bonds; however, the balance of the Reserve Fund is $0.00.

The State pursuant to each Series Resolution specifies the Debt Service Reserve Requirement, if any, for each Series of Bonds. The individual Debt Service Reserve Requirements for each Series of the Outstanding Bonds are combined to determine the aggregate Debt Service Reserve Requirement for the Reserve Fund. Since 2003, the State has not specified a Debt Service Reserve Requirement for any Series of Bonds that have been issued. Furthermore, the State does not currently expect to specify a Debt Service Reserve Requirement for any future Series of additional Bonds; however, the State reserves the right to change its practice and no representation is made as to the amount of the Debt Service Reserve Requirement that the State may specify for any future Series of additional Bonds.

If all of the Bonds of a Series cease to be Outstanding, then the aggregate Debt Service Reserve Requirement is reduced by the Debt Service Reserve Requirement attributable to that Series of Bonds. The State may, pursuant to the General Resolution, transfer cash and investments on deposit in the Reserve Fund that are in excess of the aggregate Debt Service Reserve Requirement to the Principal and Interest Account at the end of any fiscal year. The aggregate Debt Service Reserve Requirement for all Series of Outstanding Bonds was reduced to $0.00 on July 1, 2014, and on October 1, 2014 the State transferred excess funds in the amount of $9,103,617, from the Reserve Fund to the Principal and Interest Account, leaving a balance of $0.00 in the Reserve Fund.

In the event that the Reserve Fund were to be funded in connection with a future Series of Bonds, the General Resolution provides that it shall be used to make up any deficiency in the Redemption Fund for the payment of principal of and interest on all of the-then Outstanding Bonds. If there is a deficiency in the Reserve Fund, the Trustee shall, after setting aside in the Principal and Interest Account the applicable amount required to be deposited therein, deposit Program Income into the Reserve Fund in an amount sufficient to remedy such deficiency.

Additional Bonds

The General Resolution authorizes the issuance of additional Bonds for the purpose of paying the costs of Projects, funding reserves, paying costs of issuance, and refunding Outstanding Bonds. Except in the case of additional Bonds being issued to refund Outstanding Bonds, the Series of additional Bonds may be issued only if Program Income for any 12 consecutive calendar months of the preceding 18 calendar months was at least equal to 2.25 times the maximum aggregate Principal and Interest Requirement in any Bond Year for all Outstanding Bonds, which includes the Bonds to be issued. The General Resolution defines Outstanding Bonds, as of any particular date, as all Bonds theretofore and thereupon being delivered except:

- Any Bond canceled by the Trustee, or proven to the satisfaction of the Trustee to have been canceled by the Registrar
- Any Bond deemed to have been defeased pursuant to the General Resolution
- Any Bond in lieu of or in substitution for which another Bond shall have been delivered pursuant to the requirements of the General Resolution or any Series Resolution

Statutory authority exists for the issuance of a total of $3.768 billion of transportation revenue obligations to finance a portion of major highway projects. Approximately $243 million of legislative authority remains unissued. The issuance of transportation revenue obligations for the above purposes beyond the legislative authorized amount would require additional legislative authorization.

In addition, upon the issuance of additional Bonds the amount on deposit in the Reserve Fund must at least equal the aggregate Debt Service Reserve Requirement. See "SUMMARY OF CERTAIN PROVISIONS OF THE GENERAL RESOLUTION; Additional Bonds" and "Reserve Fund".

Forecasted Debt Service Coverage

Table V-3 provides a summary of annual debt service due on the Outstanding Bonds and shows the forecasted coverage of annual debt service on the Outstanding Bonds as of December 15, 2014, based on the Department of Transportation's estimated total Program Income for 2015 through 2022. The estimated Program Income includes both Registration Fees and certain Other Registration-Related Fees for this period. See "REGISTRATION FEES; Estimated Future Registration Fees" and "OTHER REGISTRATION-RELATED FEES". There can be no assurance that the following estimates will be realized in the amounts shown.

In addition, Table V-3 also provides the expected amortization of the Outstanding Notes and shows the forecasted coverage of annual debt service on both the Outstanding Bonds and the Outstanding Notes, with the latter reflecting the Subordinated Debt Service Fund Requirement for each respective series of Notes with interest calculated at an assumed interest rate of 5% per annum.

The Department of Transportation will monitor Registration Fee and Other Registration-Related Fee revenues as they relate to scheduled debt service payments on the Bonds and payments on the Notes and recommend appropriate adjustments in Registration Fees or Other Registration-Related Fees to the Governor and the Legislature. The State has covenanted in the General Resolution that as long as Bonds and Notes are Outstanding it will charge and cause to be deposited with the Trustee sufficient Program Income, including Registration Fees and Other Registration-Related Fees, to pay principal and interest on such Bonds, as the same become due, to maintain the Reserve Fund at the Debt Service Reserve Requirement, to pay Program Expenses, and to make payments into the Subordinated Debt Service Fund.

Neither the State's independent auditors nor any other independent accountants have compiled, examined, or performed any procedures with respect to the prospective financial information shown above, nor have they expressed any opinion or any other form of assurance on such information or its achievability and assume no responsibility for and disclaim any association with the prospective financial information.

Table V-3

DEBT SERVICE ON OUTSTANDING TRANSPORTATION REVENUE OBLIGATIONS AND ESTIMATED REVENUE COVERAGE

	Estimated Program Income[a]			Outstanding Bonds[b][d]				Outstanding Notes[c][d]				
Maturity (July 1)	Estimated Registration Fees (Millions)	Other Registration-Related Fees (Millions)	Total Program Income[b] (Millions)	Total Principal	Total Interest	Total Debt Service	Coverage Ratio[b][d]	Total Principal-Notes	Estimated Total Interest - Notes	Estimated Total Debt Service - Notes	Estimated Total Debt Service - Bonds and Notes	Coverage Ratio[b][c][d]
2015	$545.40	$93.37	$638.77	$107,690,000	$94,458,487	$202,148,487	3.16	$26,975,000	$7,205,150	$34,180,150	$236,328,637	2.70
2016	564.80	93.37	658.17	104,840,000	88,674,426	193,514,426	3.40	28,405,000	5,856,400	34,261,400	227,775,826	2.89
2017	566.70	93.37	660.07	102,825,000	83,514,240	186,339,240	3.54	29,915,000	4,436,150	34,351,150	220,690,390	2.99
2018	585.60	93.37	678.97	118,065,000	78,544,613	196,609,613	3.45	16,153,000	2,940,400	19,093,400	215,703,013	3.15
2019	586.80	93.37	680.17	123,150,000	72,822,452	195,972,452	3.47	7,720,000	2,132,750	9,852,750	205,825,202	3.30
2020	605.10	93.37	698.47	129,200,000	66,766,558	195,966,558	3.56	8,105,000	1,746,750	9,851,750	205,818,308	3.39
2021	605.90	93.37	699.27	135,540,000	60,424,637	195,964,637	3.57	8,510,000	1,341,500	9,851,500	205,816,137	3.40
2022	623.90	93.37	717.27	127,080,000	53,789,158	180,869,158	3.97	8,935,000	916,000	9,851,000	190,720,158	3.76
2023				112,990,000	47,561,041	160,551,041		9,385,000	469,250	9,854,250	170,405,291	
2024				114,035,000	41,974,982	156,009,982						
2025				101,780,000	36,235,073	138,015,073						
2026				89,225,000	31,068,092	120,293,092						
2027				95,235,000	26,458,622	121,693,622						
2028				81,845,000	21,527,845	103,372,845						
2029				86,050,000	17,244,060	103,294,060						
2030				75,615,000	12,725,638	88,340,638						
2031				65,455,000	8,709,975	74,164,975						
2032				52,535,000	5,423,425	57,958,425						
2033				40,840,000	2,992,075	43,832,075						
2034				26,885,000	1,209,825	28,094,825						
				$1,890,880,000	$852,125,224	$2,743,005,224		$144,103,000	$27,044,350	$171,147,350		

(a) The estimated fees for 2015 through 2022 reflect revenue projections completed by the Department in October 2014. Excludes interest earnings.

(b) Does not reflect or include the direct payment the State is expected to receive from the United States Treasury on each interest payment date in the amount of 35% of the interest payable by the State on such date for the 2009 Series B Bonds and the 2010 Series B Bonds, each designated as qualified "build America bonds".

(c) Reflects principal component of the respective Subordinated Debt Service Fund Requirement and assumed interest rate of 5.00%.

(d) Assumes that no additional Bonds will be issued and continuation of current Registration Fees and Other Registration-Related Fees. Estimates of Program Income and coverage beyond 2022 are not currently available.

REGISTRATION FEES

Current Fees and Registered Vehicles

Registration Fees as enumerated under Section 341.25 Wisconsin Statutes are highway user fees collected by the Department of Transportation from owners of most motor vehicles. Table V-4 summarizes the types of major Registration Fees and the specific fee.

Table V-4

REGISTRATION FEES
(Section 341.25, Wisconsin Statutes)

Vehicle	Annual Fee
Automobile	$75
Trucks	Weight-based fee ranging from $75 to $2,560.
Bus	Fee equal to the fee for a truck of the same weight.
Trailer 12,000 lbs. and under	Fee equal to one-half of the fee for a truck of the same weight.
Trailer over 12,000 lbs.	Fee equal to the fee for a truck of the same weight.
Motor Homes	Weight-based fee ranging from $48.50 to $119.50.
Mobile Homes and Camping Trailers	$15
Motorcycle/Moped	$23 biennial fee.

Source: Department of Transportation

Table V-5 summarizes the number of motor vehicle registrations in the State, subject to Registration Fees under Section 341.25, Wisconsin Statutes, for the past ten years.

Table V-5

ACTUAL NUMBER OF MOTOR VEHICLE REGISTRATIONS[a]
(Millions of Vehicles)

Fiscal Year (June 30)	Automobiles[b]	Trucks[c]	Other Vehicles [d]	Total	% Change
2005	3.36	1.11	.85	5.32	—
2006	3.41	1.14	.89	5.44	2.3%
2007	3.47	1.14	.97	5.58	2.5
2008	3.52	1.14	.98	5.64	1.0
2009	3.51	1.13	1.07	5.71	1.2
2010	3.52	1.11	1.07	5.70	(0.2)
2011	3.52	1.12	1.14	5.78	1.4
2012	3.53	1.12	1.12	5.77	(0.2)
2013	3.59	1.14	1.20	5.92	2.7
2014	3.62	1.15	1.17	5.94	0.3

(a) In fiscal year 2005, the methodology for reporting vehicle registrations was changed from vehicle frame-based to vehicle registration-type. All of the information in this table reflects the use of the new vehicle registration-type methodology.

(b) "Automobiles" include autos, minivans, and sport utility vehicles.

(c) "Trucks" includes trucks and other vehicles that pay Registration Fees based on the vehicle's gross weight.

(d) "Other Vehicles" include mobile homes, motorcycles, mopeds, buses, and several other vehicle types.

Source: Department of Transportation

Table V-6 summarizes the total amount of Registration Fee revenues, under Section 341.25, Wisconsin Statutes, for the past ten years.

Table V-6

ACTUAL REGISTRATION FEE REVENUES
(Amounts in Millions)

Fiscal Year (June 30)	Non-IRP Fees	Pledged IRP Fees	Total	% Change
2005	$314.4	$60.7[a]	$375.1	—
2006	333.6	62.7[a]	396.3	5.7%
2007	322.6	62.2	384.8	(2.9)
2008[b]	385.4	71.8	457.2	18.8
2009[b]	435.5	75.3	510.8	11.7
2010	444.4	75.3	519.7	1.7
2011	433.0	76.8	509.8	(1.9)
2012	445.0	81.1	526.1	3.2
2013	440.1	82.8	522.8	(0.6)
2014	458.9	85.5	544.4	4.1

[a] The Pledged IRP fees for fiscal years 2005 and 2006 have been revised and restated to reflect a correction in the recording of revenue obtained through the IRP program.

[b] The increase in fiscal years 2008 and 2009 reflects the $20 increase in registration fees for automobiles, along with other fee increases for other vehicle types, which went into effect on January 1, 2008.

Source: Department of Transportation

Interstate truck registration revenues are collected through the International Registration Plan (**IRP**) and is a component of Registration Fees. Wisconsin is one of 48 states, the District of Columbia, and ten Canadian provinces that participate in the IRP, which is a multi-state compact for the collecting and sharing of large truck registration fees. Under the IRP, the registration fees on trucks involved in multi-state commercial activity are split between the participating states on the basis of proportionate mileage.

The total amount of Registration Fee revenues for fiscal year 2014 are generated from three broad categories of vehicles:

(1) 54.3% of total revenues generated from registration of passenger vehicles (automobiles, mini-van, conversion vans, and sport-utility vehicles).

(2) 15.6% of total revenues generated from registration of small trucks (8,000 pounds or less gross weight).

(3) 30.23% of total revenues generated from registration of large trucks (over 8,000 pounds gross weight plus IRP vehicles).

Table V-6 reflects the steady rate of growth that has occurred in non-IRP Registration Fee revenues over the past ten years. In fiscal years 2008 and 2009 the percentage change reflects an increase in Registration Fees that occurred during that specific fiscal year.

The 2007-09 biennial budget (2007 Wisconsin Act 20) increased the Registration Fees for most vehicle types effective January 1, 2008. Registration Fee increases authorized in the 2007-09 budget include:

- $20 increase in the automobile fee.
- Increase in truck fees ranging from $22.50 to $590.00.
- Increase in various truck and trailer fees ranging from $6.75 to $590.50.

In addition, the 2003-05 biennial budget increased the automobile fees from $45 to $55, effective October 1, 2003.

Finally, the pattern of Registration Fees being lower in odd-numbered fiscal years reflects, in part, some vehicle types such as motorcycles and mopeds being registered only on a biennial basis. In a period of relatively flat vehicle registrations, the effect of this biennial registration becomes more apparent.

Estimated Future Registration Fees

Future Registration Fee revenues depend on the size of the vehicle fleet in subsequent years and the level of fees imposed on the various vehicle types. The methodology for Registration Fee revenue projections consists of two components:

- Projection of registration by vehicle type by an econometric model developed by DOT, which relates the size of the vehicle fleet to anticipated changes in certain key economic variables
- Application of the relevant registration fee to the projection of registered vehicle type

The Department of Transportation's model has two distinct components:

- Anticipated changes in the size of the State's automobile fleet
- Anticipated changes in the size of the State's truck fleet

The econometric model relates the size of the automobile fleet and truck fleet to the disposable income in the State, the relative price of new autos and light trucks, the level of unemployment, the size of the driving age population, historical rates of vehicle scrappage, construction employment in the State, and a measure of consumer sentiment. The long-range economic data used in the model are based on the projections published by IHS Global Insight, Inc., as well as the State of Wisconsin Department of Revenue.

Table V-7 summarizes projected Registration Fee revenues pursuant to Section 341.25, Wisconsin Statutes, until the 2021-22 fiscal year. These projections were completed by DOT in October 2014. The percentage change from actual registration fees for the 2013-14 fiscal year to the projected registration fees for the 2014-15 fiscal year is an increase of 0.2%.

Table V-7

PROJECTED REGISTRATION FEE REVENUES
(Amounts in Millions)

Fiscal Year (June 30)	Revenues[a]	% Change
2015	$ 545.4	—
2016	564.8	3.6%
2017	566.7	0.3
2018	585.6	3.3
2019	586.8	0.2
2020	605.1	3.1
2021	605.9	0.1
2022	623.9	3.0

[a] Includes both IRP and non-IRP Registration Fees pursuant to Section 341.25, Wisconsin Statutes. Does not include Other Registration-Related Fees, which are addressed later in this Part V of the 2014 Annual Report.

Source: Department of Transportation

Neither the State's independent auditors nor any other independent accountants have compiled, examined, or performed any procedures with respect to the prospective financial information shown above, nor have they expressed any opinion or any other form of assurance on such information or its achievability and assume no responsibility for and disclaim any association with the prospective financial information.

Registration Fee Collection Procedures

Registration Fees are collected throughout the fiscal year. In order to smooth out the Department of Transportation's vehicle registration workload, it has staggered vehicle registrations throughout the year. As a result, in fiscal year 2014 the flow of quarterly collections of annual Registration Fee revenues ranged from a low of 22.7% to a high of 34.7%. Any future adjustment of Registration Fees may change the monthly distribution of Registration Fees collected.

The Department of Transportation is the agent of the Trustee with respect to the collection of Registration Fees, pursuant to an agreement between these parties. The non-IRP Registration Fees are collected in a number of ways:

- By mail to a lock-box system operated by U.S. Bank, National Association (**Bank**)
- Over the counter in field registration stations
- By mail to the Department of Transportation's Central office in Madison (**Central Office**)
- At vehicle emission testing stations
- By State auto, light truck, and motorcycle dealers
- Via internet charge card renewal system
- By financial institutions
- By private financial service centers
- By various retailers, such as grocery stores and convenience stores
- By law enforcement agencies
- By municipal and County Clerk offices, as well as some municipal courts

Regardless of the method of collection, all Registration Fees are initially deposited with the Trustee for deposit in the Redemption Fund.

The principal method of collecting non-IRP Registration Fees is registration renewals by mail, which are sent directly to the Bank operating the lock-box system as agent for the Trustee. Under this lock-box system the vehicle owner mails the renewals to the Bank. The renewal includes a check payable to "Registration Fee Trust" and an enclosure with relevant registration information on it. The Bank is to deposit its receipts of Registration Fees daily with the Trustee for deposit in the Redemption Fund.

Over-the-counter collections take place in 30 Division of Motor Vehicle Customer Service Centers (**DMV CSC**) throughout the State. These DMV CSCs collect Registration Fees on behalf of the Trustee, as well as driver license fees, title fees, lien fees, salesman's license fees, permit fees, disabled identification card fees, and various other Department of Transportation charges. The Department of Transportation's financial system is a transaction-based computer system with the field stations linked to the DOT's Central Office by terminal. All transactions are summarized daily and reported to the Central Office. The DMV CSCs deposit their collections in an account in the Trustee's name for deposit in the Redemption Fund.

Collections at the Department of Transportation's Central Office differ from DMV CSC collections in that it is primarily IRP payments and mail applications that are processed. IRP payments consist of checks submitted by individual truck operators, as well as checks generated by other states transmitting IRP payments to the State. Mail applications handled through the Central Office are primarily associated with the registration of vehicles that involve the transfer of ownership. All checks and cash collected through the Central Office are delivered to the Trustee for deposit in the Redemption Fund.

The Department of Transportation has a contract with a vehicle emission contractor to collect Registration Fees at any of the emission testing facilities. Currently, there are around 200 independently owned facilities throughout the seven county emission program area. A registrant may choose to renew their

registrations at a testing station. Under this method, the emission testing station is treated like a field registration station with a direct connection to the Central Office's terminal. The vendor retains a service fee charged to registrants who use this option.

Licensed motor vehicle dealers are required by law to process vehicle title and registration transactions for their customers, unless exempted by the Department. The Department of Transportation has a series of contracts with car, light truck, and motorcycle dealers to process vehicle title and registration and transmit such information electronically to it through an interface managed by a third-party vendor. The contracts provide an electronic interface between the Department of Transportation and the dealer's data processing systems. The dealer collects registration and other fees that are electronically transferred daily from their bank accounts to the Department of Transportation by the third-party vendor. The vendor retains a service fee charged to registrants who use this option. In addition, dealers may choose to process title and registration applications electronically through an internet-based system managed by the Department.

Internet charge card renewal is a system available to motorists who prefer to charge their vehicle registration renewals. Under this system, motorists can renew their registrations through the internet. The Department of Transportation has contracted with a banking vendor to handle the interfaces and transmission of data to a credit card processing vendor. The vendor transfers all monies collected from these transactions daily, through a wire transfer to the Department of Transportation's account and then to the Trustee for deposit in the Redemption Fund. The vendor retains a service fee charged to registrants who use this option. Charge cards are also accepted at DMV CSCs. The Department of Transportation has contracted with the same banking vendor and credit card processing vendor to provide the necessary interfaces. The processing vendor charges a service fee and this fee is passed onto customers who use this option.

Financial institutions are required by law to process stand-alone lien add and release transactions electronically for customers, unless exempted by the Department of Transportation. Lenders may use contracted third party vendors or a free electronic interface provided by the Department of Transportation. In addition, the Department of Transportation runs a voluntary program for financial institutions, State agencies, and small businesses to contract in order to process titles and registrations and transmit the information through an electronic interface, provided by a separate vendor, to itself and the approved business. These contracted agents collect registration and other fees that are electronically transferred daily from the financial institution to the Trustee for deposit into the Redemption Fund. The vendor retains a service fee charged to registrants who use this option.

Registrants may renew vehicle registrations at private financial service centers. The Department of Transportation has contracted with a separate vendor to handle the electronic interface and transmission of data. The financial service centers collect Registration Fees that are electronically transferred daily from the center to the Trustee for deposit into the Redemption Fund. The vendor retains a service fee charged to registrants who use this option.

Registrants may also renew vehicle registration at participating retailers, law enforcement agencies, and municipal and County Clerk offices as well as some municipal courts. The Department of Transportation has contracted with a separate vendor to handle the electronic interface and transmission of data. The retailers, law enforcement agencies, and County Clerk offices collect Registration Fees that are electronically transferred daily from the participating agent to the Trustee for deposit into the Redemption Fund. The vendor retains a service fee charged to registrants who use this option.

OTHER REGISTRATION-RELATED FEES

General

Pursuant to provisions of 2003 Wisconsin Act 33 and the supplement to the General Resolution, adopted by the Commission on October 15, 2003, Other Registration-Related Fees are pledged as Program Income. The Other Registration-Related Fees include more than 60 types of fees that are enumerated in Wisconsin Statutes, however, many of the Other Registration-Related Fees result in insignificant or

sporadic annual revenues. Given this insignificant and sporadic nature, the State is currently providing continuing disclosure on some, but not all, Other Registration-Related Fees. These specific Other Registration-Related Fees include vehicle title transaction fees, registration and title counter service fees, and personalized license plate issuance and renewal fees.

Vehicle Title Transaction Fees

The Wisconsin Statutes require all motor vehicles and trailers exceeding 3,000 pounds to be titled. Titling occurs prior to vehicle registration and the resulting Certificate of Title is evidence of vehicle ownership. The Department of Transportation issues a title when ownership of the vehicle has been confirmed. This occurs when a vehicle is purchased from a dealer, or when vehicles are transferred between individuals in a non-dealer sale. Titling occurs only when vehicle ownership changes and is not an annual reoccurring fee.

The Certificate of Title document is issued on secured paper stock and contains the following information: name and address of owner, description of vehicle (make, year, color, vehicle type, and vehicle identification number), name of the secured party or lien holder, odometer reading information, and other required information.

The title fees are enumerated in Section 342.14, Wisconsin Statutes and is currently $69.50. The title fee is comprised of two components; $62.00 title fee and $7.50 supplemental title fee. The $69.50 title fee is paid by the owner when filing an application for first Certificate of Title, and by the buyer when filing an application for Certificate of Title after transfer of ownership of the vehicle. The titling fees are paid to the Department of Transportation at the same time the vehicle is registered. The replacement, or duplicate, title fee is currently $20.00. Replacement titles are issued for lost, stolen, or mutilated titles.

From fiscal year 2010 to 2014, the Department of Transportation averaged the issuance of approximately 1.2 million titles each year, whereby a title fee was collected. In fiscal year 2014, the Department of Transportation issued 1.3 million titles.

Registration and Title Counter Service Fees

Customers have the option of processing their vehicle titling and registration transactions by mail or in person at a DMV CSC. If the transaction is processed at the DMV CSC, the customer is charged an additional fee for that service. The additional fee is intended to recover some of the cost of providing face-to-face service. Before the customer receives the various products, the counter fee, and titling and/or vehicle Registration Fees are collected.

The counter fee is enumerated in Section 341.255, Wisconsin Statutes. For transactions that renew a vehicle registration, the counter fee is $3, however a $5 counter fee is charged for transactions relating to the issuance of a Certificate of Title, issuance of temporary license plates, issuance of temporary or permanent parking permits for disabled persons, transactions involving both titling and registration for the same vehicle, or transactions relating to only vehicle registration (but not renewals).

The average volume of registration renewals for calendar years 2009 through 2013 was 401,940 transactions at the DMV CSCs. The calendar year 2013 volume at the DMV CSC for renewals was 386,658. The average volume of titling, temporary plates, hang tags, and registrations for calendar years 2009 through 2013 was 655,164 transactions at the DMV CSCs. The calendar year 2013 volume at the DMV CSCs for titling, temporary plates, hang tags, and registrations was 698,289.

Personalized License Plate Fees

Personalized license plates are license plates whereby the registration number is composed of a maximum set of numbers or letters or both specifically requested by the customer. The personalized license plate is only available for certain vehicle types: automobiles, motorcycles, motor homes, motor trucks with a gross weight of no more than 8,000 pounds, and farm trucks with a gross weight of no more than 12,000 pounds.

During the initial vehicle registration process or any time a registrant desires to change a license plate message, an applicant must complete and return to the Department of Transportation a special application form specifying the desired personalized message and provide two alternate messages. Subject to approval by the Department of Transportation, the customized license plate is then manufactured and sent to the customer.

The personalized license plate fee is enumerated in Section 341.145, Wisconsin Statutes. The $15 annual fee must be submitted with the application and is also due annually at the time of vehicle registration renewals. This fee is in addition to the regular Registration Fees. For motorcycles and farm trucks that receive biennial license plates, the personalized license plate fee is also $15 a year, due with the initial application. The fee to maintain a personalized plate issued on a biennial basis is $30, payable during registration renewal and is in addition to the regular biennial Registration Fee.

The average number of requests for new personalized license plates processed for calendar years 2009 through 2013 was 17,053. The average number of annual personalized license plate registrations during calendar years 2009 through 2013 was 235,456. At the end of calendar year 2013, the State had 229,254 registered personalized license plates.

Actual and Estimated Other Registration-Related Fees

Table V-8 provides further information on the amount of Other Registration–Related Fees described above in "OTHER REGISTRATION-RELATED FEES; General". These amounts include actual collections for the past ten years and projections for the upcoming eight years; the projected Other Registration-Related Fees are for 2015 through 2022.

The Other Registration-Related Fees include many types of fees that are enumerated in the Wisconsin Statutes; while all are Program Income, the certain Other Registration-Related Fees outlined by the box in Table V-8 are those fees for which the State is currently providing continuing disclosure. See Table V-3 for the total of Registration Fees and the Other Registration-Related Fees being used for ratings and continuing disclosure.

Neither the State's independent auditors nor any other independent accountants have compiled, examined, or performed any procedures with respect to the prospective financial information shown above, nor have they expressed any opinion or any other form of assurance on such information or its achievability and assume no responsibility for and disclaim any association with the prospective financial information.

Table V-8

ACTUAL AND PROJECTED OTHER REGISTRATION-RELATED FEES

Fiscal Year (June 30)	Title Transaction Fees	Counter Service Fees and Personalized License Plates	Subtotal	Other Miscellaneous Vehicle Registration-Related Fees	Total Registration-Related Fees
2005	$ 37,703,381	$ 9,080,116	$ 46,783,497	$ 11,249,762	$ 58,033,259
2006[a]	48,026,267	9,129,613	57,155,880	8,494,960	65,650,840
2007	50,470,381	8,487,460	58,957,841	8,457,789	67,415,630
2008[a]	63,825,116	8,504,542	72,329,658	8,690,501	81,020,159
2009[a]	73,326,881	8,065,590	81,392,471	8,300,302	89,692,773
2010	72,424,499	8,356,113	80,780,612	9,873,154	90,653,766
2011	73,817,627	7,736,294	81,553,921	12,201,959	93,755,880
2012[a]	86,902,864	8,082,787	94,985,651	13,046,048	108,031,699
2013	88,495,799	7,650,431	96,146,230	13,240,815	109,387,045
2014	92,478,346	7,838,553	100,316,899	14,053,506	114,370,405
2015	85,438,400	7,932,800	93,371,200	12,696,800	106,068,000
2016	85,438,400	7,932,800	93,371,200	12,696,800	106,068,000
2017	85,438,400	7,932,800	93,371,200	12,696,800	106,068,000
2018	85,438,400	7,932,800	93,371,200	12,696,800	106,068,000
2019	85,438,400	7,932,800	93,371,200	12,696,800	106,068,000
2020	85,438,400	7,932,800	93,371,200	12,696,800	106,068,000
2021	85,438,400	7,932,800	93,371,200	12,696,800	106,068,000
2022	85,438,400	7,932,800	93,371,200	12,696,800	106,068,000

[a] Reflects (i) effective date of October 1, 2005 for additional $10 increase in title transaction fees and $12 increase in duplicate title fee, (ii) effective date of January 1, 2008 for additional $24.50 increase in title transaction fees, and (iii) effective date of July 1, 2011 for no increase in the actual title transaction fee, but a $9 increase in the portion of the title transaction fee that is now considered to be Program Income.
Source: Wisconsin Department of Transportation.

PROJECTS

Security on the Bonds or Notes is not dependent upon projects built with Bond or Note proceeds.

Bond and Note proceeds are used to finance a portion of major highway projects enumerated in the Wisconsin Statutes for construction. A major highway project is defined as a project which has a total cost of more than $30 million and which involves one or more of the following:

- Constructing a new highway 2.5 miles or more in length
- Reconstructing or reconditioning 2.5 miles or more of an existing highway
- Adding one or more lanes, 5 miles or more to an existing highway
- Improving 10 miles or more of existing multi-lane divided highway to freeway standards
- Total cost of $75 million, has been approved for construction by the Transportation Projects Commission, but does not address any of the above specific mileage threshold requirements.

All state highway improvement projects, including authorized major highway projects, are scheduled in the Department of Transportation's six-year highway improvement program. The six-year program,

updated on a biennial basis, serves as a basic tool for the Department of Transportation's long-term improvement plans and construction programs.

Construction of major highway projects uses moneys from the following sources:

- Bond or Note proceeds
- Federal aid
- Moneys in the Transportation Fund which may be appropriated for such purposes

The Transportation Projects Commission approves major construction projects for enumeration. Major highway projects must be enumerated prior to construction. The Department of Transportation is actively working on 18 major highway projects with an estimated cost to complete of at least $2.720 billion in 2014 dollars. See "SECURITY; Additional Bonds".

Requests for additional information about the major highway projects funded or to be funded with proceeds of transportation revenue obligations may be directed as follows:

Contact: Wisconsin Department of Transportation
Attn: Office of Policy, Budget, and Finance
Phone: (608) 261-8628
Mail: 4802 Sheboygan Avenue
P.O. Box 7910
Madison, WI 53707-7910
E-mail: katherine.miller@wisconsin.gov
Web site: www.dot.wi.gov

VARIABLE RATE OBLIGATIONS

The State has issued, and there currently remains outstanding, transportation revenue commercial paper notes, or Notes.

General

The State has appointed Goldman, Sachs & Co., J.P. Morgan Securities LLC, and Morgan Stanley & Co. LLC to serve as **Dealers** and U.S. Bank National Association, as successor to Deutsche Bank Trust Company Americas, to serve as **Issuing and Paying Agent** for the Notes. The Depository Trust Company (**DTC**) serves as **Depository** for the Notes.

The State has obtained a **Liquidity Facility** in the form of a line of credit, which is provided for in the Amended and Restated Credit Agreement, dated as of April 15, 2013 (**Credit Agreement)** between the State and two **Liquidity Facility Providers—**State Street Bank and Trust Company (**State Street**)and California State Teachers' Retirement System (**CalSTRS**) and which provides a current commitment of $175 million. Table V-9 summarizes, for each authorized and outstanding series of Notes, the principal amount initially issued, the date of initial issuance, and the principal amount outstanding as of December 15, 2014.

Table V-9
SUMMARY OF OUTSTANDING TRANSPORTATION REVENUE NOTES
(December 15, 2014)

Series Designation	Initial Principal Amount	Outstanding Principal Amount	Date of Initial Issuance
1997 Series A	$157,763,000	$ 41,878,000	May 7, 1997
2006 Series A	91,290,000	32,200,000	October 2, 2006
2013 Series A	70,025,000	70,025,000	November 5, 2013
	Total	$ 144,103,000	

Additional Notes may be issued pursuant to action of the Commission subject to meeting certain conditions, such as an additional bonds test. In addition, the aggregate principal amount of Notes outstanding, plus the interest to accrue on such Notes to maturity, plus the aggregate principal amount of all outstanding Advances made by the Liquidity Facility Providers, may not exceed the commitment amount of the Liquidity Facility.

Description of the Notes

Each Note will be dated the date it is issued. It will be issued as an interest-bearing obligation in a denomination of $100,000 or increments of $1,000 above $100,000.

The Notes are not callable prior to maturity.

Each Note will mature from 1 to 270 days from its issue date but no Note may be issued with a maturity date later than two (2) business days prior to the expiration date of the Liquidity Facility.

Each Note will bear interest from its date of issuance, at the rate determined at the date of issuance, payable at maturity. Interest is computed on the basis of a year having 365 or 366 days and the actual number of days elapsed. The interest rate on the Notes cannot exceed 12% per annum. Payment of each Note will be made to the Depository and then distributed by the Depository.

Liquidity Facility

In order to provide liquidity for the payment of the principal of and interest on maturing Notes, the State has entered into the Credit Agreement with the Liquidity Facility Providers.

Pursuant to the Credit Agreement, the Liquidity Facility Providers are severally and not jointly obligated, subject to certain conditions, to make **Advances** in amounts equal to their respective percentages of the line of credit from time to time on any business day during the term of the Credit Agreement, only for providing funds to pay the principal of and interest on the Notes on the maturity date thereof to the extent that proceeds of other Notes, or other moneys on deposit in the **Note Fund** held by the Issuing and Paying Agent for the Notes, are not available. The respective percentages are currently 60% for State Street and 40% for CalSTRS. The aggregate principal amount of all Advances made on any date may not exceed the outstanding commitment amount under the Credit Agreement (currently $175 million), as such amount may be increased or decreased from time to time. The program resolution for the Notes requires that the commitment amount cannot be less than the sum of the outstanding Notes, plus the interest to accrue on such Notes to maturity, plus the aggregate principal amount of all outstanding Advances provided by the Liquidity Facility Providers.

If the amounts on deposit in the Note Fund are insufficient for payment of principal or interest on the Notes when due, then the Issuing and Paying Agent shall make a draw on the line of credit under the Credit Agreement to provide money for such payment. The obligation of the Liquidity Facility Providers to make pro rata advances when a draw is made is subject to certain conditions and may terminate or be suspended immediately without notice or demand and without payment of Notes outstanding upon the occurrence of certain events.

The Credit Agreement currently terminates on April 25, 2016. The Credit Agreement provides that the termination date may be extended, if the parties agree. Alternatively, the State is permitted to replace the Credit Agreement with another comparable agreement or agreements with any other liquidity facility provider provided that such substitution meets all required qualifications, including, but not limited to, written evidence from each rating agency which, at the request of the State, is then rating the Notes and which is then also rating the provider (or its guarantor) of the proposed substitute liquidity facility to the effect that the substitution of the Liquidity Facility will not by itself result in a withdrawal, suspension, or reduction of its ratings of the Notes from those which then prevail.

The State has delivered a promissory note **(Promissory Notes)** to each Liquidity Facility Provider, evidencing its obligation to repay all Advances. Each Promissory Note ranks equally with the Notes and is payable solely from Program Income deposited into the Subordinated Debt Service Fund, as provided for in

the resolutions authorizing the Notes. Likewise, new Promissory Notes would be issued to the providers of any substituted Liquidity Facility. Any such substituted Liquidity Facility Agreement may have covenants, conditions to borrowing and other provisions different from those referred to above for the existing Liquidity Facility.

The State will notify the Dealers of any change in the Liquidity Facility. The State will also notify the Municipal Securities Rulemaking Board (**MSRB**) through its Electronic Municipal Market Access (**EMMA**) system of any change in the Liquidity Facility.

Investors should obtain and review a copy of the Credit Agreement in order to understand all of the terms and provisions of the document. A copy of the Credit Agreement can be obtained from the State at the address included on the first page of this Part V of the 2014 Annual Report.

Description of the Liquidity Facility Providers

The following information concerning State Street and CalSTRS has been provided by respective representatives of State Street and CalSTRS, respectively, and has not been independently confirmed or verified by the State. No representation is made herein as to the accuracy or adequacy of such information or as to the absence of material adverse changes in such information subsequent to the date hereof, or that the information given below or incorporated herein by reference is correct as of any time subsequent to its date. The following information is not intended to serve as a representation, warranty, or contract modification of any kind.

State Street Bank and Trust Company

State Street Bank and Trust Company is a wholly-owned subsidiary of State Street Corporation (**Corporation**). The Corporation (NYSE: STT) is the world's leading provider of financial services to institutional investors including investment servicing, investment management and investment research and trading. With $24.43 trillion in assets under custody and administration and $2.35 trillion in assets under management as of December 31, 2013, the Corporation operates in more than 100 geographic markets worldwide. The consolidated total assets of the State Street as of December 31, 2013 accounted for approximately 98% of the consolidated total assets of the Corporation as of the same date. As of December 31, 2013, the Corporation had consolidated total assets of $243.29 billion, total deposits (including deposits in non-U.S. offices) of $182.27 billion, total investment securities of $116.91 billion, total loans and leases, net of unearned income and allowance for loan losses, of $13.46 billion and total shareholders' equity of $20.38 billion.

State Street's *Consolidated Reports of Condition and Income for A Bank With Domestic and Foreign Offices Only -- FFIEC 031* (**Call Reports**) through December 31, 2013, have been submitted through the Federal Financial Institutions Examination Council and provided to the Federal Reserve System, the primary U.S. federal banking agency responsible for regulating the Corporation and the Bank. Publicly available portions of those Call Reports, and future Call Reports submitted by the Bank, are available on the Federal Deposit Insurance Corporation's website at www.fdic.gov, which website is not incorporated by reference into this Part V of the 2014 Annual Report. The Call Reports are prepared in conformity with regulatory instructions that do not in all cases follow U.S. generally accepted accounting principles.

Additional financial and other information related to the Corporation and State Street, is set forth in the Corporation's Annual Report on Form 10-K for the year ended December 31, 2013 and additional annual, quarterly and current reports subsequently filed or furnished by the Corporation with the U.S. Securities and Exchange Commission **(SEC)**, can be accessed free of charge on the SEC's web site at www.sec.gov, which web site is not incorporated by reference into this Part V of the 2014 Annual Report.

Any statement contained in any document referred to above shall be deemed to be modified or superseded for purposes of Part V of the 2014 Annual Report to the extent that a statement contained herein or in any subsequently submitted, filed, or furnished document that also is referred to above modifies or supersedes such statement. The delivery hereof shall not create any implication that there has been no change in the

affairs of State Street or the Corporation since the date hereof, or that information contained or referred to is correct as of any time subsequent to that date.

A copy of any or all of the publicly available documents referred to above, other than exhibits to such documents, may be obtained without charge on written request to Investor Relations, State Street Corporation, One Lincoln Street, Boston, Massachusetts 02111, telephone number 617-786-3000.

The Credit Agreement is an obligation solely of State Street and is not an obligation of, or otherwise guaranteed by, the Corporation or any of its affiliates (other than State Street). Neither State Street nor its affiliates make any representation as to the contents of Part V of the 2014 Annual Report (except as to this section), the suitability of the Notes for any investor, the feasibility or performance of any project, or compliance with any securities or tax laws or regulations.

California State Teachers' Retirement System

The California State Teachers' Retirement System provides defined retirement, survivor and disability benefits to its members. California public school teachers from preschool through community college and certain other employees of the public school system are required by law to be members of CalSTRS. Contributions to the Teachers' Retirement Fund (Fund) are as follows: members 8.15%, school districts and other agencies employing members of CalSTRS 8.88%, and State of California 3.454% of the members' creditable earnings from the fiscal year ending in the prior calendar year.

CalSTRS is a component unit of the State of California, organized and operating under the laws of the State of California, including the Teachers' Retirement Law, constituting Part 13 of Division 1 of Title 1 of the Education Code of the State of California, commencing at Section 22000 (Law), as amended. The Law establishes the Teachers' Retirement Board, which has the sole and exclusive fiduciary responsibility over the administration and investment of funds held in the Fund, in which the bulk of the CalSTRS assets are held.

Financial data is taken from the audited CalSTRS financial statements for fiscal year ended June 30, 2014. Financial data for fiscal years ended after 2014 are incorporated by reference in this section and shall be deemed to be a part hereof.

As of June 30, 2014, the Fund had net assets held in trust for pension benefits with a market value of approximately $190.5 billion, compared to approximately $166.3 billion as of June 30, 2013. As of October 31, 2014, total investment assets had a market value of approximately $187.1 billion (unaudited).

The CalSTRS Credit Enhancement Program (**CEP**) is rated AA+/F1+ by Fitch Ratings. CalSTRS, the sponsor of the CEP, is rated Aa2/P-1 and AA-/A-1+ by Moody's Investors Service and Standard and Poor's, respectively.

CalSTRS will provide, without charge and upon request, a copy of its financial statements. Requests to CalSTRS for the financial statements should be directed by mail to California State Teachers' Retirement System, P.O. Box 163749, MS-04, Sacramento, California 95816-3749, Attention: Credit Enhancement Program, or by email to cepinquiries@calstrs.com. The most recent financial statements, CAFR and other information regarding CalSTRS can be viewed at www.calstrs.com/actuarial-financial-and-investor-information. CalSTRS investments and the CEP information can be viewed at www.calstrs.com/investments. The previously mentioned websites are not incorporated by reference into this Part V of the 2014 Annual Report.

The foregoing information has been provided by CalSTRS and is not intended to serve as a representation, warranty, or contract modification of any kind.

SUMMARY OF CERTAIN PROVISIONS OF THE GENERAL RESOLUTION

The General Resolution contains various covenants and security provisions, certain of which are summarized below. In general, this Section does not summarize any provisions of the Series Resolutions.

Reference should be made to the General Resolution for a full and complete statement of its provisions. A copy of the General Resolution or any Series Resolution may be obtained by contacting the State at the address provided in the introduction to this Part V of the 2014 Annual Report.

Resolution to Constitute Contract

The provisions of the General Resolution shall be a part of the contract of the State with the holders of Bonds and shall be deemed to be and shall constitute a contract among the State, the Trustee and the holders from time to time of the Bonds and shall be for the equal benefit, protection and security of the holders of any and all of such Bonds.

Provisions for Issuance of Bonds

The General Resolution authorizes Bonds of a Series to be issued from time to time in accordance with the terms of the General Resolution without limitation as to amount except as provided by law. Bonds shall be issued pursuant to authorization by a Series Resolution containing the provisions specified by the General Resolution. Following issuance of the initial Series of Bonds, the Commission must determine that the additional obligations test set forth in the General Resolution is met prior to adopting any Series Resolution for other than refunding purposes. The Bonds of a Series may be authenticated and delivered only upon receipt by the Trustee of, among other things:

- A Bond Counsel's opinion to the effect, among other things, that the Bonds of such Series have been duly and validly authorized and issued in accordance with the Wisconsin Constitution and the Wisconsin Statutes and in accordance with the General Resolution; and,
- The proceeds of the Bonds of such Series to be deposited with the Trustee pursuant to the General Resolution.

Additional Bonds

Following the initial issuance of Bonds, the State will not create or permit the creation of, or issue any obligations or create any indebtedness which shall be secured by a superior or equal charge and lien on the Program Income, except that additional Series of Bonds may be issued from time to time subsequent to the issuance of the initial Series of Bonds on a parity with the Bonds of such initial Series of Bonds and secured by an equal charge and lien on the Program Income. However, no additional Series of Bonds shall be issued subsequent to the initial Series of Bonds unless:

- The principal amount of the additional Bonds together with the principal amount of the Outstanding Bonds will not exceed in aggregate principal amount any limitation thereon imposed by law;
- Except in the case of refunding Bonds, there shall be filed with the Trustee a Certificate of an Authorized Officer of the Commission and the Department of Transportation stating that Program Income, including interest earnings on amounts deposited in the Funds or Accounts held by the Trustee and available for debt service, for any twelve (12) consecutive calendar months of the preceding eighteen (18) calendar months, was equal to at least 2.25 times the maximum aggregate Principal Requirement and Interest Requirement for any Fiscal Year for all Outstanding Bonds (the General Resolution defines Outstanding Bonds to include the Bonds being issued upon the delivery of such Certificate);
- Upon the issuance and delivery of the additional Bonds, the amount credited to the Reserve Fund shall be at least equal to the Debt Service Reserve Requirement immediately after issuance; and
- All requirements with respect to adoption of Series Resolutions have been complied with.

Refunding Bonds

The State may issue refunding Bonds of one or more Series to refund any Outstanding Bonds of one or more Series whether by payment at maturity or by redemption. Refunding Bonds shall be issued pursuant to and in accordance with the provisions of a Series Resolution authorizing such refunding Bonds.

Application of Bond Proceeds

The proceeds of sale of a Series of Bonds shall be deposited as follows:

- To the Principal and Interest Account of the Redemption Fund, the amount of any accrued interest on the Series of Bonds to their date of delivery;
- To the Principal and Interest Account of the Redemption Fund, the amount of any premium determined by the applicable Series Resolution, or specified in a certificate of an authorized officer of the Commission;
- To the Principal and Interest Account of the Redemption Fund, the proceeds of any Series of refunding Bonds to the extent provided in the applicable Series Resolution;
- To the Reserve Fund, the amount specified in the Series Resolution as necessary to establish or increase the amount set aside therein to the Debt Service Reserve Requirement;
- To any other Fund or Account to the extent permitted by the Revenue Obligations Act provided for by Series Resolution; and
- To the Program Capital Fund, the balance of the proceeds of any Series of Bonds, which shall be allocated:
  - (a) to the Capitalized Interest Account, the amount of capitalized interest, if any, determined by the applicable Series Resolution to be deposited; and
  - (b) to the Program Account, the balance of the proceeds of any Series of Bonds.

Establishment of Funds

All Program Income and other moneys or securities held by the Trustee pursuant to the General Resolution are revenues of the Trustee and are revenues outside of the State Treasury which shall be held in trust and applied only in accordance with the provisions of the General Resolution. The General Resolution establishes and creates the following trust funds that are to be held by the Trustee:

- Program Capital Fund, which consists of a Capitalized Interest Account and a Program Account;
- Redemption Fund, which consists of a Principal and Interest Account and a Program Income Account;
- Reserve Fund; and
- Program Expense Fund.

The General Resolution authorizes the creation of other Funds and Accounts for a particular Series of Bonds by the applicable Series Resolution.

Capitalized Interest Account

Amounts in the Capitalized Interest Account, if any, shall be transferred to the Principal and Interest Account of the Redemption Fund to be used for payment of capitalized interest on the Bonds in accordance with the schedule set forth in a Series Resolution or in a Certificate of an Authorized Officer of the Building Commission delivered to the Trustee. Amounts in the Capitalized Interest Account shall also be transferred to the Principal and Interest Account of the Redemption Fund for redemption of Bonds (1) upon receipt by the Trustee of a Certificate of an Authorized Officer of the Building Commission stating that such redemption is necessary for compliance with the covenants contained in the General Resolution concerning tax exemption of the interest on certain of the Bonds, and (2) in accordance with the provisions of the terms of a Series Resolution with respect to the Series of Bonds authorized by such Series Resolution.

Program Account

Amounts in the Program Account shall be used solely for the following purposes:

- Paying the Costs of Issuance;
- Financing Projects in accordance with the Act and the General Resolution; and

- Transfers to the Principal and Interest Account of the Redemption Fund to pay interest on the principal of or Redemption Price of Outstanding Bonds (a) upon receipt by the Trustee of a Certificate of an Authorized Officer of the Building Commission stating that such redemption is necessary for compliance with the covenants contained in the General Resolution concerning tax exemption of the interest on certain of the Bonds, (b) in accordance with the provisions of the terms of a Series Resolution, and (c) upon receipt by the Trustee of a Certificate of an Authorized Officer of the Building Commission stating that there are no further Projects to be funded from the Program Account.

Redemption Fund

There shall be deposited into the Principal and Interest Account of the Redemption Fund from the proceeds of the sale of the Bonds, immediately upon receipt thereof, an amount equal to the accrued interest and any premium (if so specified in a certificate of an authorized officer of the Commission) paid upon the sale of the Bonds and the proceeds of any Series of refunding Bonds. All Program Income shall be deposited promptly with the Trustee (or with national banking associations, state banks or trust companies acting as agents of the Trustee for transfer daily to the Trustee) and such amounts shall be deposited in the Program Income Account of the Redemption Fund. There shall also be deposited in the Program Income Account of the Redemption Fund any other amounts required or permitted to be deposited therein pursuant to the General Resolution.

The amounts deposited in the Principal and Interest Account of the Redemption Fund from the proceeds of a Series of Bonds representing accrued interest and any specified premium shall be set aside and applied to the payment of interest on the next succeeding Interest Payment Date and any additional Interest Payment Dates specified in the Series Resolution or a Certificate of an Authorized Officer of the Building Commission.

The amounts deposited in the Principal and Interest Account of the Redemption Fund from the proceeds of a Series of refunding Bonds shall be applied to the payment or redemption of Bonds as provided in the Series Resolution.

Commencing on the date of issuance of the Bonds and continuing each succeeding business day until the amounts required in (1) through (5) of this paragraph are deposited and thereafter on each Redemption Fund Deposit Day (the 1st day of January, April, July, and October), and continuing each succeeding business day until the amounts required in (1) through (5) of this paragraph are deposited, the Trustee shall immediately transfer aside from the amounts deposited in the Program Income Account, in the following order of priority:

(1) To the Principal and Interest Account, after giving effect to:
   - (a) amounts to be available from accrued interest and in the Capitalized Interest Account, and
   - (b) any balance in the Principal and Interest Account on each Redemption Fund Deposit Day, and
   - (c) amounts transferred from the Reserve Fund, and
   - (d) amounts transferred from the Program Expense Fund, an amount equal to the Interest Requirement with respect to Outstanding Bonds;

(2) To the Principal and Interest Account, after giving effect to any balance in the Principal and Interest Account in excess of the Interest Requirement an amount equal to the Principal Requirement on the Outstanding Bond;

(3) To the Reserve Fund, an amount equal to any deficiency in the Reserve Fund;

(4) To the Program Expense Fund created in the General Resolution, an amount equal to any unfunded portion of the Program Expenses payable over the next three months according to the General Resolution; and

(5) To the Subordinated Debt Service Fund created for the Notes, an amount equal to the Subordinated Debt Service Fund Requirement.

Immediately upon meeting the requirements set forth above, amounts in the Program Income Account of the Redemption Fund, including any interest earned thereon, in excess of the amounts required to be set aside above, shall be paid by the Trustee to the State Treasury for deposit into the Transportation Fund free and clear of the lien of the General Resolution in accordance with the Revenue Obligations Act and the Act.

To the extent not otherwise provided for in the Series Resolution applicable to any Series of Bonds, on the first day of each Fiscal Year and prior to any of the transfers by the Trustee that day specified above, all amounts in the Principal and Interest Account shall be paid by the Trustee to the State Treasury for deposit into the Transportation Fund free and clear of the lien of the General Resolution in accordance with the Revenue Obligations Act and the Act.

Payment of Bonds

The Trustee is required to pay to the Registrar and Paying Agent for the Bonds on or before each Interest Payment Date, (1) the amount equal to interest due on the Outstanding Bonds on such date, (2) the amount equal to the principal amount of Outstanding Bonds maturing on such date and (3) the amount equal to the Redemption Price of any Outstanding Bonds to be redeemed on such date, and in each such case, such amounts shall be applied by such Registrar and Paying Agent to such payments.

There shall be deposited in the Principal and Interest Account of the Redemption Fund any amounts which are required to be deposited therein pursuant to the General Resolution, a Series Resolution and any other amounts available therefor and determined by the State to be deposited therein for the purpose of redeeming Bonds. Subject to the provisions of the respective Series of Bonds and to the provisions of the respective resolutions authorizing the issuance thereof and authorizing the issuance of refunding Bonds, all amounts deposited in the Principal and Interest Account of the Redemption Fund in accordance with the provisions described in this paragraph shall be set aside and applied to the payment, purchase or redemption of Bonds.

Purchase of Bonds

Except as may be otherwise provided in connection with the issuance of refunding Bonds, at any time prior to the 45th day upon which Bonds are to be paid or redeemed from the amounts described in the preceding paragraph, the Trustee may upon receipt of written instructions signed by an Authorized Officer of the Building Commission apply such amounts to the purchase of any of the Bonds which may be paid or redeemed by application of amounts on deposit in the Principal and Interest Account of the Redemption Fund. The Trustee shall purchase Bonds at such times, for such prices, in such amounts and in such manner as the Building Commission shall direct. The purchase price paid by the Trustee (excluding accrued interest but including any brokerage and other charges) for any Bond purchased shall not exceed the principal amount of such Bond or the Redemption Price of such Bond on the next Redemption Date for such Bonds.

Program Expense Fund

On the 1st day of January, April, July, and October, the Trustee shall immediately transfer amounts on deposit in the Program Income Account to the Program Expense Fund for the purpose of paying Program Expenses for the succeeding three months as set forth in the annual budget prepared by the Department of Transportation, but only upon a Certificate of an Authorized Officer of the Department of Transportation, stating that the amounts are required and have been or will be expended for purposes for and to which the Program Expense Fund may be used and applied.

Reserve Fund

If on any Interest Payment Date, Principal Installment Date, or Redemption Date for the Bonds, the amount in the Principal and Interest Account of the Redemption Fund shall be less than the amount required for the payment of interest, principal or Redemption Price on Outstanding Bonds on such date, the Trustee shall apply assets in the Reserve Fund to the extent necessary to make good the deficiency.

In the event there is a deficiency in the Reserve Fund, it shall be made up from the Redemption Fund after both the Interest Requirement and the Principal Requirement with respect to Outstanding Bonds have been met. Monies flow to the Redemption Fund commencing on the date of issuance of a Series of Bonds or on a Redemption Fund Deposit Day, whichever is earlier.

On the first day of each Fiscal Year, income and earnings from Investment Obligations in the Reserve Fund shall be transferred to the Principal and Interest Account to the extent such transfer will not reduce the amount in the Reserve Fund below an amount equal to the Debt Service Reserve Requirement.

Investments and Deposits

Subject to instructions from time to time received from an Authorized Officer of the Building Commission and to the provisions of the General Resolution, moneys in any Fund or Account shall be continuously invested and reinvested or deposited and redeposited by the Trustee in the highest yield Investment Obligations that may be reasonably known to the Trustee to the extent the same are authorized by the applicable Series Resolution and at the time legal for investment of funds under the Act, the Revenue Obligations Act and other applicable law. Investments shall be made with a view toward maximizing yield (with proper preservation of principal) and minimizing the instances of uninvested funds.

Investment Obligations purchased as an investment of moneys in any Fund or Account held by the Trustee under the provisions of the General Resolution shall be deemed at all times to be part of such Fund or Account but the income or interest earned and gains realized from Investment Obligations held by the Reserve Fund and Program Expense Fund in excess of the requirements of said Funds shall be transferred to the Principal and Interest Account on the first day of each Fiscal Year.

The Trustee shall sell at the best price obtainable, or present for redemption or exchange, any Investment Obligations purchased by it pursuant to the General Resolution whenever it shall be necessary in order to provide moneys to meet any payments or transfers from the Fund or Account for which such investment was made.

In computing the amount in the Reserve Fund, obligations purchased as an investment of moneys therein shall be valued at par if purchased at par value or at amortized value if purchased at other than par value. Valuation shall be made on the 20th day of each March, June, September and December and as otherwise required under the General Resolution and on any particular date shall not include the amount of interest then earned or accrued to such date on any deposit or investment.

The Trustee shall invest and reinvest the moneys in any Fund or Account in available Investment Obligations so that the maturity date or date of redemption at the option of the holder thereof shall coincide as nearly as practicable with the times at which monies are needed to be so expended.

Investment Obligations means any of the investments described under "GLOSSARY".

Powers as to Bonds and Pledge

The State covenants that it is duly authorized pursuant to law to authorize and issue the Bonds and to adopt the General Resolution and to pledge the Program Income purported to be pledged by the General Resolution in the manner and to the extent provided in the General Resolution.

Payment Covenant

The State covenants that it will duly and punctually pay or cause to be paid, but solely from sources as provided in the General Resolution, the principal and Redemption Price of every Bond and the interest thereon, on the dates and at the places and in the manner stated in the Bonds according to the true intent and meaning thereof.

Tax Covenants

The State and the Trustee shall at all times do and perform all acts and things necessary or desirable in order to assure that interest paid on the Bonds shall, for the purposes of federal income taxation, be excludable from the gross income of the recipients thereof and exempt from such taxation.

The State and the Trustee shall not permit at any time or times any of the proceeds of the Bonds or any other funds of the State to be used directly or indirectly to acquire any securities or obligations, the acquisition of which would cause any Bond to be an "arbitrage bond" as defined in Section 148 of Code.

The State and the Trustee shall not permit at any time or times any proceeds of any Bonds or any other funds of the State to be used, directly or indirectly, in a manner which would result in the exclusion of any Bond from the treatment afforded by Section 103 of the Code, as from time to time amended, by reason of the classification of such Bond as a "private activity bond" within the meaning of Section 141 of the Code.

The State reserves the right to elect to issue Bonds, the interest on which is not exempt from federal income taxation, if such election is made prior to the issuance of such Bonds, and the covenants as to tax exemption shall not apply to such Bonds.

Funds and Reports

The Department of Transportation covenants that it will keep, or cause to be kept and maintained proper books of account relating to the Program and within 120 days after the end of each Fiscal Year shall cause such books of account to be audited by an Accountant. A copy of each audit report, annual balance sheet and income and expense statement showing in reasonable detail the financial condition of the Program (including a schedule of monthly Program Income) as of the close of each Fiscal Year, and summarizing in reasonable detail the income and expenses for such year, including the transaction relating to the Funds, shall be filed promptly with the Trustee and shall be available for inspection by any Bondholder. See "AUDITED FINANCIAL STATEMENTS" in APPENDIX A.

Budgets

The Department of Transportation must file an annual budget broken down on a quarterly basis covering the fiscal operations of the Program for the succeeding Fiscal Year not later than the first day of each Fiscal Year with the Trustee. The annual budget shall at least set forth for such Fiscal Year the estimated Program Income, the debt service due and payable or estimated to become due and payable during such Fiscal Year and estimated Program Expenses. The Department of Transportation may at any time file with the Trustee an amended annual budget for the remainder of the then current Fiscal Year in the manner provided for the filing of the annual budget. Copies of the annual budget as then amended and in effect shall be made available by the Trustee during normal business hours in the Trustee's office for inspection by any Bondholder.

The Program

The State covenants from time to time, with all practical dispatch and in a sound and economical manner consistent in all respects with the Act, the Revenue Obligations Act, the provisions of the General Resolution and sound banking practices and principles to:

- Use and apply the proceeds of the Bonds, to the extent not reasonably or otherwise required for other purposes of the Program, to finance Projects, pursuant to the Act, the Revenue Obligations Act and the General Resolution;
- Do all such acts and things as shall be necessary to charge and cause to be deposited with the Trustee Program Income sufficient to pay interest and principal and redemption premium on all Outstanding Bonds, to maintain the Debt Service Reserve Requirement in the Reserve Fund, to maintain any Credit Support and Liquidity Fund Requirement provided for in a Series Resolution, to pay Program Expenses; and
- Maintain any Subordinated Debt Service Fund Requirement provided for in a Series Resolution.

Power of Amendment

The Building Commission may, from time to time and without the consent and concurrence of any holder of any Bond, adopt a Supplemental Resolution modifying or amending the General Resolution if the modification or amendment does not adversely affect the holders of the Outstanding Bonds.

Any modification of or amendment to the General Resolution which does affect the rights and obligations of the State and of the holders of the Bonds, in any particular, may be made by a Supplemental Resolution with the written consent given as provided in the General Resolution, (1) of the holders of at least two-thirds in principal amount of the Outstanding Bonds at the time such consent is given, (2) in case less than all of the several Series of Bonds then Outstanding are affected by the modification or amendment, of the holders of at least two-thirds in principal amount of the Bonds of each Series so affected and Outstanding at the time such consent is given, and (3) in case the modification or amendment changes the terms of any Sinking Fund Installment, of the holders of at least two-thirds in principal amount of the Bonds of the particular Series and maturity entitled to such Sinking Fund Installment and Outstanding at the time such consent is given. If any such modification or amendment will not take effect so long as any Bonds of any specified maturity remain Outstanding, however, the consent of the holders of such Bonds shall not be required and such Bonds shall not be deemed to be Outstanding for the purpose of any calculation of Outstanding Bonds under the General Resolution or Series Resolution. No such modification or amendment shall permit a change in the terms of redemption or maturity of the principal of any Outstanding Bond or of any installment of interest thereon or a reduction in the principal amount or the Redemption Price thereof or in the rate of interest without the consent of the holder of such Bond, or shall reduce the percentages or otherwise affect the classes of Bonds, the consent of the holders of which is required to effect any such modification or amendment.

Events of Default

It is an Event of Default if:

(1) Payment of any installment of interest on the Outstanding Bonds shall not be made after the same shall become due;

(2) Payment of the principal of, Redemption Price or any Sinking Fund Installment on any Bond when and as the same shall become due and payable, whether at maturity or upon call for redemption or otherwise, shall not be made when and as the same shall become due; or

(3) The State shall fail or refuse to comply with the provisions of the General Resolution including replenishment of the Reserve Fund, or shall default in the performance or observance of any of the covenants, agreements or conditions on its part contained in the General Resolution or in any Supplemental or Series Resolution or the Bonds, and such failure, refusal or default shall continue for a period of thirty (30) days after written notice thereof by the Trustee or the holders of not less than 25% in principal amount of the Outstanding Bonds.

Remedies

Upon the happening and continuance of any Event of Default specified in clauses (1) and (2) under Events of Default above, the Trustee shall proceed, or upon the happening and continuance of any Event of Default specified in clause (3) under Events of Default above, the Trustee may proceed and, upon the written request of the holders of not less than 25% in principal amount of the Outstanding Bonds, shall proceed, in its own name, subject to the General Resolution, to protect and enforce the rights of the Bondholders by such of the following remedies as the Trustee, being advised by counsel shall deem most effectual to protect and enforce such rights: (a) by mandamus or other suit, action, or proceeding at law or in equity, to enforce all rights of the Bondholders, including the right to require the State to charge and cause to be deposited with the Trustee sufficient Program Income and to require the State to carry out the covenants and agreements with Bondholders and to perform its duties under the Act, the Revenue Obligations Act and the General Resolution; (b) by bringing suit upon the Bonds; (c) by action or suit in equity, to require the State to account as if it were the trustee of an express trust for the holders of the Bonds; (d) by action or suit in equity, to enjoin any acts or things which may be unlawful or in violation of the rights of the holders of the Bonds; (e) by declaring all Bonds due and payable, and if all defaults shall be cured, then, with written consent of the holders of not less than 25% in principal amount of the Outstanding Bonds, by annulling such declaration and its consequences; or (f) in the event that all Bonds are declared due and payable, by selling Investment Obligations.

Before declaring the principal of Bonds due and payable upon an Event of Default, the Trustee shall first give thirty (30) days' notice in writing to the Governor and Attorney General of the State.

Priority of Bonds After Default

In the event that upon the happening and continuance of an Event of Default, the Funds or Accounts held by the Trustee, Registrar and Paying Agent are insufficient for the payment of interest, principal or Redemption Price then due on the Bonds, such Funds or Accounts (other than portions of Funds held for the payment or redemption of particular Bonds which have theretofore become due at maturity or by call for redemption) and any other monies received or collected by the Trustee acting pursuant to the Act, the Revenue Obligations Act and the General Resolution, after making provisions for the payment of any expenses necessary in the opinion of the Trustee to protect the interests of the holders of the Bonds and for the payment of the charges and expenses and liabilities incurred and advances made by the Trustee or the Registrar and Paying Agent in the performance of their respective duties under the General Resolution, are to be applied as follows:

(1) If the principal of all of the Bonds has not become or been declared due and payable:

First: To the payment to the persons entitled thereto of all installments of interest then due in the order or maturity of such installments, and, if the amount available is not sufficient to pay in full any installment, then to the payment thereof ratably, according to the amounts due on such installment, to the persons entitled thereto, without any discrimination or preference.

Second: To the payment to the persons entitled thereto of the unpaid principal or Redemption Price of any Bonds which shall have become due, whether at maturity or by call for redemption, in the order of their due dates, and, if the amounts available shall not be sufficient to pay in full all the Bonds due on any date, then to the payment thereof ratably, according to the amounts of principal or Redemption Price due on such date, to the persons entitled thereto, without any discrimination or preference.

(2) If the principal of all of the Bonds has become or been declared due and payable, to the payment of the principal and interest then due and unpaid upon the Bonds without preference or priority of principal over interest or of interest over principal, or of any installment of interest over any other installment of interest, or of any Bond over any other Bond, ratably, according to the amounts due respectively for principal and interest, to the persons entitled thereto without any discrimination or preference except as to any difference in the respective rates of interest specified in the Bonds.

Limitation on Rights of Bondholders

No individual Bondholder shall have any right to initiate legal proceedings to enforce rights under the General Resolution unless such holder shall have given to the Trustee written notice of the Event of Default or breach of duty on account of which such proceeding is to be taken, and unless the holders of not less than 25% in principal amount of the Outstanding Bonds have made written request of the Trustee after the right to exercise such right of action has occurred, and shall have afforded the Trustee a reasonable opportunity either to exercise the powers granted to it under the General Resolution or to institute such proceedings in its name and unless, also, there has been offered to the Trustee reasonable security and indemnity against costs, expenses and liabilities and the Trustee has refused or neglected to comply with such request within a reasonable time. No provision in the General Resolution on defaults and remedies affects or impairs the right of any Bondholder to enforce the payment of the principal of and interest on his Bonds, or the obligation of the State to pay the same from the source, at the time and place specified in said Bond.

Compensation of Fiduciaries

Each Fiduciary is entitled to such fees and reimbursement as shall be established in an agreement between the Commission and such Fiduciary by the Trustee from the Program Expense Fund (except that the agreement for Registrar shall be between the Secretary of Administration and the Registrar). Each

Fiduciary shall have a lien for such fees and reimbursement on any and all Funds at any time held by it under the General Resolution.

Removal of Trustee

The Trustee is required to be removed if so requested by the holders of a majority in principal amount of the Outstanding Bonds excluding any Bonds held by or for the account of the State. The State may remove the Trustee at any time, except during the existence of an Event of Default, for such cause as the State may determine in its sole discretion. In either such event, a successor is required to be appointed.

Defeasance

If the State shall pay or cause to be paid to the holders of the Bonds, the principal and interest and Redemption Price to become due thereon, at the times and in the manner stipulated therein and in the General Resolution, then the pledge of Program Income and other monies, securities and funds thereby pledged and all other rights granted thereby shall be discharged and satisfied.

Bonds or interest installments for the payment or redemption of which monies have been set aside and shall be held in trust by Fiduciaries (through deposit by the State of funds for such payment or redemption or otherwise) shall, at the maturity or Redemption Date thereof, be deemed to have been paid within the meaning and with the effect expressed in the above paragraph. Any Bonds shall, prior to maturity or Redemption Date thereof, be deemed to have been paid within the meaning and with the effect so expressed if:

- In case any of the Bonds to be redeemed on any date prior to their maturity, the State has given to the Trustee in form satisfactory to it, irrevocable instructions to publish, as provided in the General Resolution, notice of redemption on said date of such Bonds;
- There has been deposited with the Trustee either monies in an amount which are sufficient, or Investment Obligations which are direct obligations of or obligations guaranteed by the United States of America or other obligations, the payment of which is provided for by an irrevocable escrow deposit invested in direct obligations of the United States of America, the principal of and the interest on which when due will provide monies which, together with the monies, if any, deposited with the Trustee at the same time, will be sufficient to pay when due the principal or Redemption Price and interest due and to become due on said Bonds on and prior to the Redemption Date or maturity date thereof, as the case may be; or
- In the event said Bonds are not by their terms subject to redemption within the next succeeding 60 days, the State has given the Trustee, in form satisfactory to it, irrevocable instructions to publish, as soon as practicable, at least once in an Authorized Newspaper a notice to the holders of such Bonds that the deposit required above has been made with the Trustee and that said Bonds are deemed to have been paid and stating such maturity or Redemption Date upon which monies are to be available for the payment of the principal of and Redemption Price on said Bonds.

Neither the Investment Obligations nor the monies so deposited with the Trustee nor principal or interest payments on any such Investment Obligations shall be withdrawn or used for any purpose other than (and shall be held in trust for) the payment of the principal of, Redemption Price and interest on said Bonds, but any cash received from such principal or interest payments on such Investment Obligations deposited with the Trustee, if not then needed for such purpose may, to the extent practicable and legally permitted, be reinvested in Investment Obligations maturing at times and in amounts sufficient to pay when due the principal of, Redemption Price and interest to become due on said Bonds on and prior to such Redemption Date or maturity date thereof, as the case may be, and interest earned from such reinvestments may be paid over to the State, as received by the Trustee, free and clear of any trust, lien or pledge.

GLOSSARY

This Glossary includes definitions from the General Resolution and the Series Resolutions that apply to capitalized terms used in Part V of the 2014 Annual Report.

Accountant means such reputable and experienced independent certified public accountant or firm of independent certified public accountants of nationally recognized standing as may be selected by the Department of Transportation and be satisfactory to the Trustee which may be the accountant or firm of accountants who regularly audit the books and accounts of the Department.

Act means Section 84.59, Wisconsin Statutes.

Authorized Newspaper means either The Wall Street Journal or The Bond Buyer, or such other financial newspaper or financial journal of general circulation, printed in the English language and customarily published (except in the case of legal holidays) at least once a day for at least five days in each calendar week, in the Borough of Manhattan, City and State of New York.

Authorized Officer when used with reference to the Department of Transportation means the Secretary or other person designated from time to time by the Secretary, and when used with reference to the Commission, means the Chairperson of the Commission or other person designated from time to time by the Chairperson of the Commission and, in the case of any act to be performed or duty to be discharged, any other member, staff, officer or employee of the foregoing Department of Transportation or Commission then authorized to perform such act or discharge such duty.

Bond or **Bonds** means any bond or any other evidence of revenue obligation authorized under the General Resolution and issued pursuant to a Series Resolution.

Bond Counsel's Opinion means an opinion executed by the Attorney General of Wisconsin or an attorney or firm of attorneys of nationally recognized standing in the field of law relating to municipal, state and public agency financing, selected by the State.

Bondholder and the term **Holder** or **holder** means the registered owner of any Outstanding Bond or Bonds, if registered to a particular person or persons, or the holder of any Outstanding Bond or Bonds in bearer form or registered as to principal only, or his duly authorized attorney in fact, representative or assigns.

1998 Series A Bonds means the State of Wisconsin Transportation Revenue Bonds, 1998 Series A, issued on August 15, 1998.

2005 Series A Bonds means the State of Wisconsin Transportation Revenue Bonds, 2005 Series A, issued on March 10, 2005.

2005 Series B Bonds means the State of Wisconsin Transportation Revenue Bonds, 2005 Series B, issued on September 29, 2005.

2007 Series 1 Bonds means the State of Wisconsin Transportation Revenue Refunding Bonds, 2007 Series 1, issued on March 8, 2007.

2008 Bonds means the State of Wisconsin Transportation Revenue Bonds, 2008 Series A, issued on August 27, 2008.

2009 Series B Bonds means the State of Wisconsin Transportation Revenue Bonds, 2009 Series B (Taxable), issued on October 1, 2009.

2010 Series A Bonds means the State of Wisconsin Transportation Revenue Bonds, 2010 Series A, issued on December 9, 2010.

2010 Series B Bonds means the State of Wisconsin Transportation Revenue Bonds, 2010 Series B (Taxable), issued on December 9, 2010.

2012 Series 1 Bonds means the State of Wisconsin Transportation Revenue Bonds, 2012 Series 1, issued on April 25, 2012.

2012 Series 2 Bonds means the State of Wisconsin Transportation Revenue Bonds, 2012 Series 2, issued on June 28, 2012.

2013 Bonds means the State of Wisconsin Transportation Revenue Bonds, 2013 Series 1, issued on March 6, 2013.

2014 Series 1 Bonds means the State of Wisconsin Transportation Revenue Bonds, 2014 Series 1, issued on April 23, 2014.

2014 Series 2 Bonds means the State of Wisconsin Transportation Revenue Refunding Bonds, 2014 Series 2, issued on December 10, 2014.

Capitalized Interest Account shall mean the account established by Section 402 of the General Resolution.

Certificate means (i) a signed document either attesting to or acknowledging the circumstances, representations or other matters therein stated or set forth or setting forth matters to be determined pursuant to the General Resolution, or (ii) the report of an Accountant as to audit or other procedures called for by the General Resolution.

Commercial Paper Notes or **Notes** means, in aggregate, the State of Wisconsin Transportation Revenue Commercial Paper Notes of 1997, Series A, the State of Wisconsin Transportation Revenue Commercial Paper Notes of 2006, Series A, and the State of Wisconsin Transportation Revenue Commercial Paper Notes of 2013, Series A.

Commission means the State of Wisconsin Building Commission established and existing pursuant to Section 13.48, Wisconsin Statutes, and any successor thereto to whom the powers and duties granted to or imposed by the General Resolution shall be given by law.

Costs of Issuance means all items of expense, directly or indirectly payable or reimbursable by or to the State which are related to the authorization, sale, credit support, liquidity or issuance of Bonds.

Credit Support and Liquidity Fund Requirement means as of any date of calculation, an amount equal to the aggregate Credit Support and Liquidity Fund Requirements for each Series of Outstanding Bonds as specified with respect to each such Series in the applicable Series Resolution.

Debt Service Requirement means as of any particular date of calculation, the aggregate Interest Requirement and Principal Requirement for Outstanding Bonds as specified in each Series Resolution authorizing the issuance of a Series of Bonds.

Debt Service Reserve Requirement means, as of any particular date of computation, an amount equal to the aggregate of the amounts specified in each Series Resolution authorizing the issuance of a Series of Bonds (any of which are Outstanding on the date of computation) as the amount to be the Debt Service Reserve Requirement, provided that, with respect to any Series of Bonds, in lieu of a deposit to the Reserve Fund of an amount equal to the applicable Series Debt Service Reserve Requirement, the State may provide for a letter of credit, municipal bond insurance policy, surety bond or other type of agreement or arrangement with an entity having, at the time of entering into such agreement or arrangement, a credit rating equal to or greater than the Bonds which provides for the availability, at the times required pursuant to the provisions of any Series Resolution, of an amount at least equal to such Series Debt Service Reserve Requirement and such method of funding shall be deemed to satisfy all provisions of the Series Resolution with respect to the Debt Service Reserve Requirement and the amount required to be on deposit in the Reserve Fund with respect to such Series of Bonds.

Department of Transportation or **Department** or **DOT** means the State of Wisconsin Department of Transportation established and existing pursuant to Section 15.46, Wisconsin Statutes, and any successor

thereto to which the powers and duties granted to or imposed by the General Resolution shall be given by law.

Fiduciary means the Trustee, the Registrar and any Paying Agent, or any or all of them as may be appropriate.

Fiscal Year means the fiscal year of the State as established from time to time.

Fund means one or more, as the case may be, of the funds or accounts created and established pursuant to the General Resolution.

General Resolution means the General Resolution as the same may from time to time be amended, modified or supplemented by a Supplemental Resolution.

Interest Payment Dates means any date on which is due the payment of interest on any Series of Bonds as specified in each Series Resolution authorizing the issuance of the Series of Bonds.

Interest Requirement means as of any particular date of calculation, the amount equal to any unpaid interest then due, plus an amount to the interest accruing or payable during the period between the date of calculation and the next Redemption Fund Deposit Day with respect to each Series of Outstanding Bonds.

Investment Obligations means and includes any of the following obligations to the extent the same are at the time legal for investment of funds of the State under the Act, the Revenue Obligations Act, or under other applicable law:

1. Direct obligations of or obligations guaranteed by the United States of America;
2. Obligations the payment of principal and interest on which, by act of Congress or in the opinion of the Attorney General of the United States in office at the time such obligations were issued, are unconditionally guaranteed by the United States of America;
3. Bonds, debentures, notes, participation certificates or other similar evidences of indebtedness issued by any of the following: Federal Land Banks, Federal Home Loan Banks, Federal Intermediate Credit Banks, Banks for Cooperatives, the Federal Financing Bank, the Federal Home Loan Mortgage Corporation, Federal National Mortgage Association, Export Import Bank of the United States, Student Loan Marketing Association, Farmer's Home Administration, Government National Mortgage Association, Small Business Administration, or any other agency or corporation which has been or may hereafter be created by or pursuant to an Act of Congress of the United States as an agency or instrumentality thereof or sponsored thereby (including but not limited to the fully guaranteed portion of an obligation partially guaranteed by any of the foregoing, if the State's ownership of such portion is acknowledged in writing by an officer of the guaranteeing agency or instrumentality);
4. Public Housing Bonds issued by public agencies or municipalities and fully secured as to the payment of both principal and interest by a pledge of annual contributions under an annual contributions contract or contracts with the United States of America or temporary notes, preliminary loan notes or project notes issued by public agencies or municipalities, in each case, fully secured as to the payment of both principal and interest by a requisition or payment agreement with the United States of America;
5. Obligations of any state within the United States or of any political subdivision of any state, provided that at the time of purchase such obligations are rated in either of the two highest rating categories by a nationally recognized bond rating agency;
6. Bankers acceptances drawn on and accepted by banks (including the Trustee and Paying Agent) and certificates of deposit by banks (including the Trustee and Paying Agent), with a combined capital and surplus aggregating at least $100,000,000 and securities of which are currently rated within the two highest rating categories assigned by a nationally recognized rating agency, or the international branches or banking subsidiaries thereof;

7. Interest-bearing time deposits, or certificates of deposit of a bank (including the Trustee and Paying Agent) or trust company, continuously secured and collateralized by obligations of the type described in clauses (1), (2), (3) and (4) hereof, having a market value at least equal at all times to the amount of such deposit or certificate, to the extent such deposit or certificate is not insured by the Federal Deposit Insurance Corporation or the Federal Savings and Loan Insurance Corporation, or any successors thereto;
8. Commercial paper given the highest rating by Standard & Poor's Corporation and Moody's Investors Service at the time of such investments;
9. Investment agreements with banks or bank holding companies the senior long-term debt securities of which are rated within the two highest categories by a nationally recognized rating agency and which have a capital and surplus of at least $100,000,000;
10. Repurchase agreements, with banks or other financial institutions (including the Trustee and Paying Agent) (**Repurchaser**) provided that each such repurchase agreement (a) is in a commercially reasonable form and is for a commercially reasonable period, and (b) result in transfer to the Trustee of legal and equitable title to, or the granting to the Trustee of a prior perfected security interest in, identified obligations referred to in clauses (1), (2), (3) and (4) above which are free and clear of any claims by third parties and are segregated in a custodial or trust account held either by the Trustee or by a third party (other than the Repurchaser) as the agency solely of, or in trust solely for the benefit of the Trustee, provided that obligations acquired pursuant to such repurchase agreements shall be valued at the lower of the then current market value of such obligations or the repurchase prices thereof set forth in the applicable repurchase agreement, such investments shall be made so as to mature on or prior to the date or dates that the Trustee anticipates that moneys therefrom be required;
11. Shares of beneficial interests in an investment fund or trust substantially all of whose assets consist of those identified obligations referred to in clauses (1) and (2) above; and
12. Any short term government fund whose assets consist of those identified obligations referred to in clauses (1), (2), (3), (4) and (10) above.

Notes or Commercial Paper Notes means, in aggregate, the State of Wisconsin Transportation Revenue Commercial Paper Notes of 1997, Series A, the State of Wisconsin Transportation Revenue Commercial Paper Notes of 2006, Series A, and the State of Wisconsin Transportation Revenue Commercial Paper Notes of 2013, Series A.

Outstanding, when used with reference to Bonds and as of any particular date, describes all Bonds that have been delivered and are expected to be delivered except (a) any Bond cancelled by the Trustee, or proven to the satisfaction of the Trustee to have been cancelled by the Registrar, at or before said date, (b) any Bond deemed to have been paid in accordance with the provisions of Section 1201 of the General Resolution, and (c) any Bond in lieu of or in substitution for which another Bond shall have been delivered pursuant to the requirements of the General Resolution or any Series Resolution.

Paying Agent for the payment of the principal of, Redemption Price and interest on the Bonds of a particular Series means the Treasurer or any bank or trust company designated as paying agent for the Bonds, and its successor or successors hereafter appointed in the manner provided in the General Resolution.

Principal and Interest Account means the account established by Section 502 of the General Resolution.

Principal Installment means (a) the principal amount of Outstanding Bonds that mature on a single future date, and (b) the amount of any Sinking Fund Installment required to be paid on a single future date.

Principal Installment Dates means any dates designated in a Series Resolution as a day a Principal Installment is to be paid.

Principal Requirement means, as of any particular date of calculation, the amount of money equal to any unpaid Principal Installment then due with respect to each Series of Outstanding Bonds and the amount of the next succeeding Principal Installment divided by the number of Redemption Fund Deposit Days prior to the next Principal Installment Date with respect to each Series of Outstanding Bonds.

Program means the State of Wisconsin Transportation Facilities and Highway Projects Revenue Obligations Program financed under the Act, the Revenue Obligations Act and the General Resolution in accordance with any other enactment of the State which may hereafter specify an extension, expansion, addition or improvement of and for said Program pursuant to the Act, the Revenue Obligations Act and the General Resolution but not financed under the provisions of any other bond resolution or indenture of trust.

Program Account means the account so designated by Section 402 of the General Resolution.

Program Capital Fund means the Fund that is established and created by Section 402 of the General Resolution and pursuant to Section 18.57 of the Revenue Obligations Act.

Program Expense Fund means the Fund that is established and created by Section 514 of the General Resolution.

Program Expenses means the reasonable and proper costs and expenses of the Department of Transportation for the operation and maintenance of the Program, including, without limitation, the administrative expenses allocable to the Program and the fees and expenses of the Trustee and the Paying Agents and Registrars of the Bonds.

Program Income means moneys derived under Sections 341.25, 341.09(2)(d), (2m)(a)1., (4), and (7), 341.14(2), (2m), (6)(d), (6m)(a), (6r)(b)2., (6w), and (8), 341.145(3), 341.16(1)(a) and (b), (2), and (2m), 341.17(8), 341.19(1)(a), 341.255(1), (2)(a), (b), and (c), (4), and (5), 341.26(1), (2), (2m)(am)and(b), (3), (3m), (4), (5), and (7), 341.264(1), 341.265(1), 341.266(2)(b) and (3), 341.268(2)(b) and (3), 341.30(3), 341.305(3), 341.308(3), 341.36(1) and (1m), 341.51(2), and 342.14, except Section 342.14(lr), of the Wisconsin Statutes or any other moneys that the State is authorized to pledge, which is to be deposited by the Department of Transportation under Section 18.562(3) and (5) of the Revenue Obligations Act in a separate and distinct fund outside of the State Treasury in an account maintained by the Trustee as the Redemption Fund and all interest earned or gain realized from the investment of amounts in said fund.

Program Income Account means the account established by Section 502 of the General Resolution.

Projects means the projects authorized under the Act and funded with proceeds of Bonds authorized by one or more Series Resolutions.

Redemption Date means the date upon which Bonds are to be called for redemption.

Redemption Fund means the Fund that is established and created by Section 502 of the General Resolution pursuant to Section 18.562(3) of the Revenue Obligations Act.

Redemption Fund Deposit Day means January 1st, April 1st, July 1st, and October 1st of each Fiscal Year.

Redemption Price when used with respect to a Bond or portion thereof, means the principal amount of such Bond or portion plus the applicable premium, if any, payable upon redemption thereof in the manner contemplated in accordance with its terms pursuant to the General Resolution and to the Series Resolution.

Registrar means, with respect to Bonds of a particular Series, the Treasurer or any person with whom he has contracted with for the performance of any of his functions under Section 18.10(5) and (7), Wisconsin Statutes.

Reserve Fund means the Fund that is established and created by Section 508 of the General Resolution pursuant to Section 18.562 of the Revenue Obligations Act.

Revenue Obligations Act means Subchapter II of Chapter 18 of the Wisconsin Statutes, as amended.

Secretary means the Secretary of the Department of Transportation or any other officer, board, body, commission or agency succeeding to the powers, duties and functions thereof.

Serial Bonds means the Bonds so designated in a Series Resolution.

Series, when used with respect to less than all of the Bonds, means and refers to all of the Bonds delivered on original issuance in a simultaneous transaction, regardless of variations in maturity, interest rate or other provisions, and any Bond thereafter delivered in lieu of or substitution for any of such Bonds pursuant to the General Resolution or a Series Resolution.

Series Resolution means any resolution adopted by the Commission pursuant to and in accordance with the terms of Article II of the General Resolution, providing for the issuance of a particular Series of Bonds.

Sinking Fund Installment means the amount of money unconditionally required by or pursuant to a Series Resolution to be paid toward the retirement of any particular Term Bonds prior to their respective stated maturities.

State means the State of Wisconsin, including the Commission, or Department of Transportation, as the case may be, acting on behalf of the State pursuant to the Act or the Revenue Obligations Act, or any body, agency or instrumentality of the State which shall hereafter succeed to the powers, duties and functions of any of the foregoing.

Statutes means the Wisconsin Statutes.

Subordinated Debt Service Fund means an account established in Section 5.1 of 1997 State of Wisconsin Building Commission Resolution 7, adopted by the Commission on April 23, 1997, as amended, pursuant to Section 714(C) of the General Resolution, and pledged to the payment of the Commercial Paper Notes.

Subordinated Debt Service Fund Requirement means, as of any date of calculation, an amount equal to the aggregate Subordinated Debt Service Fund Requirements for each Subordinated Indebtedness Series of Outstanding Bonds (or Commercial Paper Notes) as specified with respect to each such Series in the applicable Series Resolution.

Subordinated Indebtedness means a Series of Bonds issued pursuant to Section 714 of the General Resolution, and includes the Commercial Paper Notes.

Supplemental Resolution means any resolution adopted by the Commission pursuant to and in accordance with the terms of Article VIII of the General Resolution amending or supplementing the provisions of the General Resolution as originally adopted or as amended or supplemented prior to the amending or supplementing affected by the particular Supplemental Resolution.

Term Bonds means the Bonds so designated in a Series Resolution.

Transportation Fund means the fund established in Section 25.40, Wisconsin Statutes.

Treasurer means the State Treasurer or any other officer, board, body, commission or agency succeeding to any of the powers, duties and functions thereof.

Trustee means The Bank of New York Mellon Trust Company, N.A., as trustee appointed by or pursuant to Section 1101 of the General Resolution, and its successor or successors and any other corporation or association that may at any time be substituted in its place pursuant to the General Resolution.

APPENDIX A

AUDITED FINANCIAL STATEMENTS

The following are the independent auditor's report and audited statements of cash receipts and disbursements for the years ended June 30, 2014 and June 30, 2013, and include (1) for the Transportation Revenue Bond Program, the Independent Auditors' Report, dated October 21, 2014, together with unaudited information pertaining to the Program Income, and (2) for the Transportation Revenue Commercial Paper Program, the Independent Auditors' Report, dated October 21, 2014, together with unaudited information pertaining to the Program Income.

{This page number is the last sequential page number of the 2014 Annual Report to be used in Part V of the 2014 Annual Report. The following uses page numbers from the independent auditor's reports, audited statements of cash receipts and disbursements, and unaudited supplementary information pertaining to Program Income. The sequential page numbers for the 2014 Annual Report continue in Part VI.}

WISCONSIN DEPARTMENT OF TRANSPORTATION
REVENUE BOND PROGRAM

Statements of Cash Receipts and Disbursements
for the Years Ended June 30, 2014 and 2013
with Independent Auditors' Report

WISCONSIN DEPARTMENT OF TRANSPORTATION
REVENUE BOND PROGRAM

TABLE OF CONTENTS

	Page
INDEPENDENT AUDITORS' REPORT	1 - 2
STATEMENTS OF CASH RECEIPTS AND DISBURSEMENTS For the Years Ended June 30, 2014 and 2013	3
NOTES TO STATEMENTS OF CASH RECEIPTS AND DISBURSEMENTS	4 - 13
SUPPLEMENTARY INFORMATION	
Schedule of Monthly Motor Vehicle Registration and Registration-Related Fees Retained by Trustee	14
Bonds Outstanding - 1998 Series A	15
Bonds Outstanding - 2003 Series A	16
Bonds Outstanding - 2004 Series 1	17
Bonds Outstanding - 2005 Series A	18
Bonds Outstanding - 2005 Series B	19
Bonds Outstanding - 2007 Series A	20
Bonds Outstanding - 2007 Series 1	21
Bonds Outstanding - 2008 Series A	22
Bonds Outstanding - 2009 Series A	23
Bonds Outstanding - 2009 Series B (Taxable)	24
Bonds Outstanding - 2010 Series A	25
Bonds Outstanding - 2010 Series B (Taxable)	26
Bonds Outstanding - 2012 Series 1	27
Bonds Outstanding - 2012 Series 2	28
Bonds Outstanding - 2013 Series 1	29
Bonds Outstanding - 2014 Series 1	30
UNAUDITED INFORMATION	
Schedule of Program Revenue (Unaudited)	31
Schedule of Motor Vehicle Registration and Registration-Related Fees - Cash Basis (Unaudited)	32

Schenck SC
CPAs AND SO MUCH MORE.

INDEPENDENT AUDITORS' REPORT

To the Wisconsin Department of Transportation
State of Wisconsin

Report on the Financial Statements

We have audited the accompanying statements of cash receipts and disbursements of the Wisconsin Department of Transportation Revenue Bond Program (the "Program") for the years ended June 30, 2014 and 2013 and the related notes to the statements of cash receipts and disbursements.

Management's Responsibility for the Financial Statements

Management is responsible for the preparation and fair presentation of these financial statements in accordance with the cash basis of accounting described in Note 2; this includes determining that the cash basis of accounting is an acceptable basis for the preparation of the financial statements in the circumstances. Management is also responsible for the design, implementation, and maintenance of internal control relevant to the preparation and fair presentation of financial statements that are free from material misstatement, whether due to fraud or error.

Auditors' Responsibility

Our responsibility is to express opinions on these financial statements based on our audit. We conducted our audit in accordance with auditing standards generally accepted in the United States of America and the standards applicable to financial audits contained in *Government Auditing Standards*, issued by the Comptroller General of the United States. Those standards require that we plan and perform the audit to obtain reasonable assurance about whether the financial statements are free of material misstatement.

An audit involves performing procedures to obtain audit evidence about the amounts and disclosures in the financial statements. The procedures selected depend on the auditors' judgment, including the assessment of the risks of material misstatement of the financial statements, whether due to fraud or error. In making those risk assessments, the auditor considers internal control relevant to the Program's preparation and fair presentation of the financial statements in order to design audit procedures that are appropriate in the circumstances, but not for the purpose of expressing an opinion on the effectiveness of the Program's internal control. Accordingly, we express no such opinion. An audit also includes evaluating the appropriateness of accounting policies used and the reasonableness of significant accounting estimates made by management, as well as evaluating the overall presentation of the financial statements.

We believe that the audit evidence we have obtained is sufficient and appropriate to provide a basis for our audit opinions.

Opinions

In our opinion, the financial statements referred to in the first paragraph present fairly, in all material respects, the statements of cash receipts and disbursements of the Wisconsin Department of Transportation Revenue Bond Program for the years ended June 30, 2014 and 2013, in accordance with the cash basis of accounting as described in Note 2.

Basis of Accounting

We draw attention to Note 2 of the notes to the statements of cash receipts and disbursements, which describes the basis of accounting. This financial statement is prepared on the cash basis of accounting, which is a basis of accounting other than accounting principles generally accepted in the United States of America. Our opinion is not modified with respect to that matter.

Other Matters

Management has omitted the management's discussion and analysis that accounting principles generally accepted in the United States of America require to be presented to supplement the basic financial statements. Such missing information, although not a part of the basic financial statements, is required by the Governmental Accounting Standards Board, who considers it to be an essential part of financial reporting for placing the basic financial statements in an appropriate operational, economic, or historical context. Our opinion on the basic financial statements is not affected by this missing information.

Our audit was conducted for the purpose of forming an opinion on the statements of cash receipts and disbursements of the Program as a whole. The financial information listed in the table of contents as supplementary information on pages 14 through 30 are presented for purposes of additional analysis and are not a required part of the financial statements. The supplementary information is the responsibility of management and was derived from and relate directly to the underlying accounting and other records used to prepare the financial statements. The information has been subjected to the auditing procedures applied in the audit of the financial statements and certain additional procedures, including comparing and reconciling such information directly to the underlying accounting and other records used to prepare the financial statements or to the financial statements themselves, and other additional procedures in accordance with auditing standards generally accepted in the United States of America. In our opinion, the information is fairly stated in all material respects in relation to the financial statements as a whole.

The schedule of program revenue and schedule of motor vehicle registration and registration-related fees – cash basis on pages 31 and 32 have not been subject to the auditing procedures applied in the audits of the statements of cash receipts and disbursements and, accordingly, we do not express an opinion or provide any assurance on them.

Other Reporting Required by *Government Auditing Standards*

In accordance with *Government Auditing Standards*, we have also issued our report dated October 21, 2014, on our consideration of the Program's internal control over financial reporting and on our tests of its compliance with certain provisions of laws, regulations, contracts and grant agreements and other matters. The purpose of that report is to describe the scope of our testing of internal control over financial reporting and compliance and the results of that testing, and not to provide an opinion on the internal control over financial reporting or on compliance. That report is an integral part of an audit performed in accordance with *Government Auditing Standards* in considering the Program's internal control over financial reporting and compliance.

Schenk SC

Certified Public Accountants
Green Bay, Wisconsin
October 21, 2014

WISCONSIN DEPARTMENT OF TRANSPORTATION
REVENUE BOND PROGRAM

STATEMENTS OF CASH RECEIPTS AND DISBURSEMENTS
YEARS ENDED JUNE 30, 2014 AND 2013

	2014	2013
CASH AND INVESTMENTS, BEGINNING OF YEAR	$ 236,057,948	$ 253,293,642
RECEIPTS:		
Motor vehicle registration fees retained by Trustee	194,747,937	182,236,197
Investment income	2,837,276	671,217
Revenue bond proceeds - par value	300,000,000	123,925,000
Revenue bond proceeds - accrued interest and original issuance premium, net of underwriter's discount	31,461,500	22,469,857
Revenue refunding bond proceeds - par value	39,745,000	135,755,000
Revenue refunding bond proceeds - accrued interest and original issuance premium, net of underwriter's discount	2,962,356	29,364,255
Total receipts	571,754,069	494,421,526
DISBURSEMENTS:		
Debt service - principal	94,835,000	94,715,000
Debt service - interest	84,950,106	85,651,391
Net premium paid/(discount earned) on investments	2,999,298	213,126
Highway program expenditures	134,598,039	165,313,599
Program expenses - revenue bond program	25,906	41,131
Program expenses - commercial paper program	635,437	259,596
Bond issuance costs	586,732	493,612
Defeasance of debt - purchase of securities for escrow account	-	164,969,765
Total disbursements	318,630,518	511,657,220
CASH AND INVESTMENTS, END OF YEAR	$ 489,181,499	$ 236,057,948
Cash and investments reserved for debt service	$ 195,666,036	$ 137,522,857
Cash and investments reserved for program expenses	33,191	179,534
Cash and investments reserved for highway expenditures	284,378,887	88,002,032
Cash and investments in the reserve fund	9,103,385	10,353,525
	$ 489,181,499	$ 236,057,948

See notes to statements of cash receipts and disbursements.

WISCONSIN DEPARTMENT OF TRANSPORTATION
REVENUE BOND PROGRAM

NOTES TO STATEMENTS OF CASH RECEIPTS AND DISBURSEMENTS FOR THE YEARS ENDED JUNE 30, 2014 AND 2013

1. NATURE OF PROGRAM

The State of Wisconsin Transportation Revenue Bond Program (the "Program") originated in April 1984 pursuant to the adoption of the General Resolution, as amended, by the State of Wisconsin Building Commission. The purpose of the Program is to provide financing for the construction, maintenance and repair of certain major highway projects and administrative facilities. Receipts provided from motor vehicle registration fees and certain other vehicle registration-related fees are used to service the Program's borrowing obligations. The Wisconsin Department of Transportation ("Department") is responsible for managing the construction projects and the collection of motor vehicle registration fees and certain other vehicle registration-related fees.

The Department has statutory authority (as amended) as of June 30, 2014, to issue a total of $3,768,059,300 of revenue obligations (excluding refunded bonds), in order to partially finance the costs of the authorized projects, in addition to proceeds from State of Wisconsin ("State") general obligation debt, federal aid and other money in the State Transportation Fund. As of June 30, 2014, the Department has remaining authority to issue $243,213,091 of additional obligations.

As part of the State's reporting entity, the Program's financial information is included in the State of Wisconsin Comprehensive Annual Financial Report.

2. SUMMARY OF SIGNIFICANT ACCOUNTING POLICIES

Cash Receipts and Disbursements Basis of Accounting—The statements of cash receipts and disbursements present the Program's cash receipts and disbursements, which is a comprehensive basis of accounting other than accounting principles generally accepted in the United States of America. Under this basis of accounting, cash receipts are recorded when received and disbursements are recorded when paid. The Program's cash and investments balance is presented at cost.

The Department has entered into trust agreements, as amended, with The Bank of New York Mellon Trust Company, N.A. (the "Trustee"), relating to the creation and administration of the State of Wisconsin Transportation Revenue Bonds, 1998 Series A, 2002 Series A, 2003 Series A, 2004 Series 1, 2005 Series A, 2005 Series B, 2007 Series A, 2007 Series 1, 2008 Series A, 2009 Series A, 2009 Series B (Taxable), 2010 Series A, 2010 Series B (Taxable), 2012 Series 1, 2012 Series 2, 2013 Series 1 and 2014 Series 1. Among other provisions, the trust agreements, in conjunction with the General Resolution, specify those funds to be created and maintained, the timing and flow of monies through the funds, the determination of the debt service reserve requirements (see Note 6) and the procedure to be followed for the redemption of the bonds. It is the Department's view that the statements of cash receipts and disbursements along with the related notes meet the reporting requirements of the trust agreements.

2. SUMMARY OF SIGNIFICANT ACCOUNTING POLICIES (Continued)

***Receipts and Disbursements*:**

Motor Vehicle Registration Fees Retained by Trustee - Motor vehicle registration fees and certain other vehicle registration-related fees retained by the Trustee are recorded at time of impounding, when transfer of possession occurs.

Investment Income - Investment income is recorded when received. Investment Income for the year ended June 30, 2013, has been restated to report the premiums paid and discounts earned on investments redeemed during the year, previously included in Investment Income, as Net Premium Paid/(Discount Earned) on Investments.

Bond Proceeds - Bond proceeds are recorded as receipts on the date of closing at gross value of the issuance. All related fees are reported as bond issuance costs within disbursements.

Debt Service - Principal and Interest - Debt service payments are recorded when paid.

Net Premium Paid/(Discount Earned) on Investments - The net of the premium paid on investments purchased at more than face value and the discount earned on investments purchased at less than face value.

Highway Program Expenditures - Highway program expenditures are recorded when paid by the Program to the Transportation Fund of the State of Wisconsin.

Program Expenses – Revenue Bond Program - Program expenses are recorded when paid.

Program Expenses - Commercial Paper Program - Represents payments for expenses made by the Revenue Bond Program on behalf of the Commercial Paper Program.

Bond Issuance Costs - Costs associated with issuing bonds, such as legal, financial advisor and accounting fees, are recorded when paid. For bonds issued late in the fiscal year, subsequent payment of the related issuance costs may occur and be reported in the fiscal year following issuance of the bonds and recording of the bond proceeds.

3. CASH AND INVESTMENTS

The Program's investment policies are governed by the General Resolution and Wisconsin Statutes. The Program is authorized to invest in direct obligations of or obligations guaranteed by the United States, obligations of agencies created or sponsored by an Act of Congress, obligations of any state or municipality that are rated in either of the two highest rating categories by a nationally recognized bond rating agency, bankers acceptances and certificates of deposit from banks with combined capital and surplus aggregating at least $100 million whose securities are rated within the two highest rating categories assigned by a nationally recognized rating agency, corporate commercial paper given the highest rating by Standard & Poor's Ratings Services and Moody's Investors Service, Inc., and a fund whose assets consist of direct obligations or obligations guaranteed by the United States or obligations of agencies created or sponsored by Congress. Program assets are to be invested in the highest yielding authorized securities, with maturity or redemption dates coinciding as closely as possible with cash flow and liquidity needs of Program operations.

3. CASH AND INVESTMENTS (Continued)

During fiscal years 2014 and 2013, the Program's assets were held in deposit accounts or invested in a money market fund, U.S. government securities, and federal agency securities by the Trustee. The money market fund invests exclusively in obligations of the U.S. Treasury, including Treasury bills, bonds and notes. Program assets are reported at cost. The following table summarizes the cost and fair market value for each of the investments:

	June 30, 2014		June 30, 2013	
Cash/Investment	**Cost**	**Fair Value**	**Cost**	**Fair Value**
Bank of New York Cash Reserve (deposit account)	$176,932,246	$176,932,246	$ 33,545,792	$ 33,545,792
Dreyfus Treasury Cash Management Money Market	127,337,385	127,337,385	25,416,344	25,416,344
U.S. Treasury Notes	-	-	84,411,746	82,884,000
Federal Home Loan Mortgage Corp Disc Notes	119,927,667	119,928,000	14,361,920	14,367,000
Federal Home Loan Bank Discount Notes	64,984,201	64,990,250	56,405,273	56,426,491
Federal National Mortgage Association Discount Notes	-	-	21,916,873	21,919,400
Total	$489,181,499	$489,187,881	$236,057,948	$234,559,027

Investments of the Program are subject to various risks:

- Custodial credit risk is the risk that, in the event of failure of the counterparty (e.g., broker-dealer) to a transaction, the Program will not be able to recover the value of investments or collateral securities that are in the possession of another party. Securities of the U.S. government and its agencies were registered and held by the Program's agent in the Program's name. The deposit account is FDIC-insured up to $250,000 but is not collateralized. Money market funds are not insured or collateralized.

- Credit risk is the risk that an issuer of an investment will not fulfill its obligation to the holder of the investment. This risk is measured by the assignment of a rating by a nationally recognized statistical rating organization, such as Standard & Poor's Ratings Services, Moody's Investors Service, Inc., and Fitch Ratings. As of June 30, 2014, the deposit account was rated AA_2 by Moody's and AA- by Standard & Poor's and Fitch. Standard & Poor's rating for U.S. government and federal agencies securities was AA+. All remaining investments were rated AAA.

- Concentration of credit risk may be a concern if investments in any one issuer represent 5 percent or more of net Program assets, excluding investments issued or explicitly guaranteed by the U.S. government and investments in mutual funds, external investment pools, and other pooled investments. Concentration of credit risk is not addressed in the Program's investment requirements. As of June 30, 2014, 36 percent of the Program's assets were held in a deposit account. Thirty-eight percent of the Program's assets were invested in federal agency securities and 26 percent in a money market fund; however, this fund solely invests in U.S. government securities.

3. CASH AND INVESTMENTS (Continued)

- Interest rate risk is the risk that changes in market interest rates will adversely affect the fair value of an investment. Generally, the longer the maturity of an investment, the greater the sensitivity of its fair value to changes in market interest rates. Money market funds are liquid, having no future maturity dates. The Federal Home Bank Discount Notes will mature on October 15, 2014. The Federal Home Loan Mortgage Corporation Discount Notes will mature on February 27, 2015.

- Foreign currency risk is the risk that changes in currency exchange rates will adversely affect the fair value of an investment. Foreign currency holdings are not specifically addressed in the Program's investment requirements; however, no investments denominated in foreign currency were held by the Program as of June 30, 2014.

4. REVENUE BONDS

The Program's revenue obligations are issued pursuant to Subchapter II of Chapter 18 of the Wisconsin Statutes as amended, Section 84.59 of the Wisconsin Statutes and a General Resolution and Series Resolutions adopted by the State of Wisconsin Building Commission. The bonds are revenue obligations of the State, payable solely from the Redemption Fund created by the General Resolution. The bonds are collateralized by a first lien pledge of income derived from vehicle registration fees under Section 341.25 of the Wisconsin Statutes and certain other vehicle registration-related fees, as collected by the Trustee ("Program Income"). The State has covenanted in the General Resolution that it will charge motor vehicle registration fees and certain other vehicle registration-related fees sufficient to pay principal and interest on the bonds, as they become due, to pay program expenses and to maintain the debt service reserve requirement. Fees collected in excess of the amount needed to service this Program, and outstanding Wisconsin Department of Transportation Revenue Commercial Paper Notes, are transferred to the Department free of the first lien pledge of the General Resolution. The State is not generally liable on the bonds nor are the projects financed by the bonds pledged as collateral.

A summary of these revenue obligations outstanding as of June 30, 2014 and 2013 is as follows:

	2014	2013
Transportation Revenue Bonds, 1998 Series A, fixed interest rate of 5.5%, interest payable semiannually, annual principal payments of variable amounts through 2016	$ 25,100,000	$ 42,015,000
Transportation Revenue Bonds, 2002 Series A, fixed interest rate of 5.0%, interest payable semiannually, final annual principal payment in 2013	-	9,385,000
Transportation Revenue Bonds, 2003 Series A, fixed interest rate of 5.0%, interest payable semiannually, final annual principal payment in 2014	11,730,000	22,900,000
Transportation Revenue Refunding Bonds, 2004 Series 1, fixed interest rate of 5.25%, interest payable semiannually, final annual principal payment in 2014	16,345,000	65,160,000

4. REVENUE BONDS (Continued)

Transportation Revenue Bonds, 2005 Series A, varying fixed interest rates from 5.0% to 5.25%, interest payable semiannually, annual principal payments of variable amounts through 2021	176,040,000	176,450,000
Transportation Revenue Bonds, 2005 Series B, fixed interest rate of 5.0%, interest payable semiannually, annual principal payments of variable amounts through 2015	20,305,000	22,540,000
Transportation Revenue Bonds, 2007 Series A, fixed interest rate of 4.25%, interest payable semiannually, final annual principal payment in 2027	18,340,000	18,340,000
Transportation Revenue Refunding Bonds, 2007 Series 1, varying fixed interest rates from 4.35% to 5.0%, interest payable semiannually, annual principal payments of variable amounts through 2022	206,900,000	206,900,000
Transportation Revenue Bonds, 2008 Series A, fixed interest rate of 5.0%, interest payable semiannually, annual principal payments of variable amounts through 2029	160,885,000	167,360,000
Transportation Revenue Bonds, 2009 Series A, fixed interest rate of 3.5%, interest payable semiannually, final annual principal payment in 2014	6,170,000	12,135,000
Transportation Revenue Bonds, 2009 Series B (Taxable), varying fixed interest rates from 3.54% to 5.84%, interest payable semiannually, annual principal payments of variable amounts through 2030	147,130,000	147,130,000
Transportation Revenue Bonds, 2010 Series A, fixed interest rate of 5.0%, interest payable semiannually, annual principal payments of variable amounts through 2021	63,675,000	70,025,000
Transportation Revenue Bonds, 2010 Series B (Taxable), varying fixed interest rates from 4.7% to 6.0%, interest payable semiannually, annual principal payments of variable amounts through 2031	123,925,000	123,925,000
Transportation Revenue Bonds, 2012 Series 1, varying fixed interest rates from 3.5% to 5.0%, interest payable semiannually, annual principal payments of variable amounts through 2032	313,980,000	343,725,000
Transportation Revenue Bonds, 2012 Series 2, varying fixed interest rates from 4.0% to 5.0%, interest payable semiannually, annual principal payments of variable amounts through 2024	116,400,000	116,400,000
Transportation Revenue Bonds, 2013 Series 1, varying fixed interest rates from 4.0% to 5.0%, interest payable semiannually, annual principal payments of variable amounts through 2033	259,680,000	259,680,000

4. REVENUE BONDS (Continued)

Transportation Revenue Bonds, 2014 Series 1, varying fixed interest rates from 2.0% to 5.0%, interest payable semiannually, annual principal payments of variable amounts through 2034	339,745,000	-
Total principal amount of bonds outstanding at June 30	2,006,350,000	1,804,070,000
Less: current maturities	108,385,000	94,835,000
Principal outstanding at June 30 due beyond one year	$ 1,897,965,000	$ 1,709,235,000

Additional series of bonds may be issued on a parity with the current bond series outstanding and collateralized by an equal charge and lien on the Program Income. However, no additional series may be issued unless, among other things, Program Income, including interest, for 12 consecutive months within the preceding 18-month period is at least 2.25 times the maximum aggregate principal and interest requirement in any bond year for all outstanding bonds.

Future maturities of bonds payable as of June 30, 2014 are as follows:

Year Ending June 30,	
2015	$ 108,385,000
2016	107,690,000
2017	104,840,000
2018	102,825,000
2019	118,065,000
2020 – 2024	631,510,000
2025 – 2029	485,655,000
2030 – 2034	320,495,000
2035	26,885,000
	$2,006,350,000

The 2009 Series B (Taxable) and 2010 Series B (Taxable) Bonds are "qualified build America bonds" pursuant to Section 54AA of the Internal Revenue Code of 1986, as amended. The State expects to receive 35% of the interest payable to bondholders from the United States Treasury. Interest subsidies from the United States Treasury received in connection with these "build America bonds" are not pledged to the payment of principal, interest, or redemption price on the bonds and are not reported as income to the Program.

The $4.7 million subsidy for interest due January 1 and July 1, 2014, was received and deposited in the State Transportation Fund. The subsidy was reduced by $0.4 million (7.2 percent), as required by the Budget Control Act of 2011 (federal budget sequestration).

5. DEFEASED REVENUE BONDS

From time to time, the Program issues revenue bonds to defease older revenue bonds in order to generate debt service savings. The proceeds from the issuance of revenue bonds, together with assets transferred from the refunded bond series, are deposited with a trustee bank in a separate Escrow Account. These funds are invested by an escrow agent in U.S. Treasury obligations and certain other government securities so that sufficient monies are available to pay the principal, interest and redemption price of the defeased bonds.

A summary of the debt service savings and economic gain (present value of debt service savings) as a result of refunding transactions during the years ended June 30, 2014 and 2013 follows:

Refunding Issue	Debt Service Savings	Economic Gain
2014 Series 1	$ 3,598,370	$ 3,554,046
2013 Series 1	15,491,021	12,959,885

Defeased bonds, totaling $465.3 million as of June 30, 2014, are not included in the outstanding revenue bonds summarized in Note 4. Also, the related securities in the Escrow Accounts are not included in the Program's cash and investments balance. Once defeased, no related activity in the Escrow Accounts is reported in the Program's Statements of Cash Receipts and Disbursements. The following is a summary of these defeased bonds at June 30, 2014.

The revenue bonds defeased by 2005 Series A that remain outstanding were as follows:

Series	Maturity	Principal Amount	Redemption Date	Redemption Price
2003 Series A	July 1, 2015	$ 12,315,000		
	July 1, 2016	12,930,000		
	July 1, 2017	13,580,000		
		$ 38,825,000	July 1, 2014	Par

The revenue bonds defeased by 2007 Series 1 that remain outstanding were as follows:

Series	Maturity	Principal Amount	Redemption Date	Redemption Price
2003 Series A	July 1, 2018	$ 14,255,000		
	July 1, 2019	14,970,000		
	July 1, 2020	15,720,000		
		$ 44,945,000	July 1, 2014	Par

The revenue bonds defeased by 2012 Series 1 that remain outstanding were as follows:

Series	Maturity	Principal Amount	Redemption Date	Redemption Price
2003 Series A	July 1, 2021	$ 16,505,000		
	July 1, 2022	17,330,000		
	July 1, 2023	18,195,000		
	July 1, 2024	19,105,000		
		$ 71,135,000	July 1, 2014	Par

5. DEFEASED REVENUE BONDS (Continued)

The revenue bonds defeased by 2012 Series 2 that remain outstanding were as follows:

Series	Maturity	Principal Amount	Redemption Date	Redemption Price
2005 Series A	July 1, 2022	$ 13,130,000		
	July 1, 2023	13,790,000		
	July 1, 2024	14,480,000		
		41,400,000	July 1, 2015	Par
2005 Series B	July 1, 2017	11,465,000	July 1, 2015	Par
2007 Series A	July 1, 2018	11,825,000		
	July 1, 2019	12,415,000		
	July 1, 2020	13,035,000		
	July 1, 2021	13,685,000		
	July 1, 2022	14,370,000		
		65,330,000	July 1, 2015	Par
		$118,195,000		

The revenue bonds defeased by 2013 Series 1 that remain outstanding were as follows:

Series	Maturity	Principal Amount	Redemption Date	Redemption Price
2005 Series A	July 1, 2025	$ 15,200,000	July 1, 2015	Par
2005 Series B	July 1, 2016	10,920,000		
	July 1, 2018	12,040,000		
	July 1, 2019	12,640,000		
	July 1, 2020	13,275,000		
	July 1, 2021	13,940,000		
	July 1, 2022	1,505,000		
	July 1, 2023	1,580,000		
	July 1, 2024	1,660,000		
	July 1, 2025	1,745,000	July 1, 2015	Par
		69,305,000		
2007 Series A	July 1, 2023	15,090,000		
	July 1, 2024	15,845,000		
	July 1, 2025	16,635,000		
	July 1, 2026	17,470,000		
		65,040,000	July 1, 2015	Par
		$149,545,000		

5. DEFEASED REVENUE BONDS (Continued)

The revenue bonds defeased by 2014 Series 1 that remain outstanding were as follows:

Series	Maturity	Principal Amount	Redemption Date	Redemption Price
2004 Series 1	July 1, 2015	$ 18,150,000		
	July 1, 2016	11,955,000		
	July 1, 2017	12,525,000	July 1, 2014	Par
		$42,630,000		

Total defeased bonds outstanding at June 30, 2014:	$465,275,000

6. DEBT SERVICE RESERVE FUND REQUIREMENT

The General Resolution creates a Reserve Fund and provides that it shall be used to make up any deficiency in the Redemption Fund for the payment of principal and interest on all of the-then outstanding bonds. At June 30, 2014, the Reserve Fund is currently funded in an amount equal to $18,196,385 (consisting of an amount available under a Surety Bond of $9,093,000 and other cash and investments of $9,103,385), which exceeds the aggregate Debt Service Reserve Requirement ("DSRR") at that time of $9,093,000.

The State, pursuant to each Series Resolution, specifies the DSRR, if any, for that Series. The individual DSRRs for each Series of outstanding bonds are combined to determine the aggregate DSRR for the Reserve Fund. Since 2003, the State has not specified a DSRR for any Series of bonds that have been issued. Furthermore, the State does not currently expect to specify a DSRR for any Series of additional bonds; however, the State reserves the right to change its practice and specify a DSRR for future bond Series.

If all of the bonds of a Series cease to be outstanding, the aggregate DSRR is reduced by the DSRR attributable to that Series of bonds. As of June 30, 2014, only the State of Wisconsin Transportation Revenue Bonds, 2003 Series A have a DSRR. Portions of the Transportation Revenue Bonds, 2003 Series A have been defeased, and upon discharge of the remainder of these bonds on July 1, 2014, the aggregate DSRR is reduced to $0.

The General Resolution provides that, in lieu of a deposit to the Reserve Fund of an amount equal to the DSRR, the State may obtain a letter of credit, municipal bond insurance policy, surety bond or similar agreement with an entity having, at the time of entering into such agreement or arrangement, a credit rating equal to or greater than the credit rating on the bonds. Since 1993, the State has funded the Reserve Fund, in part, with an irrevocable surety bond ("Surety Bond") issued by Ambac Assurance Corporation. The Surety Bond is an asset of the Reserve Fund and is noncancelable by the provider until it expires on the earlier of July 1, 2023, or when all bonds are paid in full. Pursuant to the terms of the Surety Bond, the amount available under the Surety Bond is the lesser of $51,258,600 or the aggregate DSRR which, as of June 30, 2014, is $9,093,000. No draw has been made on the Reserve Fund or the Surety Bond. As previously noted, on July 1, 2014, the aggregate DSRR is $0; therefore, the amount available under the Surety Bond is also $0.

6. DEBT SERVICE RESERVE FUND REQUIREMENT (Continued)

At the end of any fiscal year, the State may, pursuant to the General Resolution, transfer cash and investments on deposit in the Reserve Fund that are in excess of the aggregate DSRR to the Principal and Interest Accounts. While not done previously, on August 26, 2013, as instructed by the State, the Trustee transferred the excess aggregate DSRR as of July 2, 2013, in the amount of $1,147,924, to the Principal and Interest Account for Transportation Revenue Bonds, 1998 Series A. On October 1, 2014, following the State's instructions, the Trustee transferred the balance of the Reserve Fund, $9,103,617, to the Principal and Interest Account for Transportation Revenue Bonds, 2005 Series A.

7. ADMINISTRATIVE EXPENSES

The Program is not charged for certain departmental administrative expenses incurred by the State of Wisconsin related to the operation of the Program. All such costs are charged to the Transportation Fund of the State of Wisconsin. Costs charged to the Program include expenses of the trustee, audit fees and other direct expenses of the Program. Program expenses of the Transportation Revenue Commercial Paper Program are paid by the Revenue Bond Program.

* * * * * *

SUPPLEMENTARY INFORMATION

WISCONSIN DEPARTMENT OF TRANSPORTATION
REVENUE BOND PROGRAM

SUPPLEMENTARY INFORMATION - SCHEDULE OF MOTOR VEHICLE REGISTRATION AND REGISTRATION-RELATED FEES RETAINED BY TRUSTEE

FOR THE YEAR ENDED JUNE 30, 2014

	July 2013	October 2013	January 2014	April 2014	Total
Program Expense	$ 220,000	$ 159,000	$ 136,000	$ -	$ 515,000
1998 Series A	2,362,501	1,226,641	2,334,558	2,324,890	8,248,590
2002 Series A	37,686	-	-	-	37,686
2003 Series A	3,215,502	3,139,719	3,104,585	3,079,822	12,539,628
2004 Series 1	5,017,020	4,933,608	4,906,400	4,888,038	19,745,066
2005 Series A	4,926,185	4,896,373	4,911,954	4,876,252	19,610,764
2005 Series B	2,625,440	2,792,641	2,736,580	2,730,904	10,885,565
2007 Series A	195,992	194,987	197,489	194,994	783,462
2007 Series 1	3,379,374	3,388,941	3,408,294	3,367,892	13,544,501
2008 Series A	3,815,557	3,765,511	3,757,068	3,717,101	15,055,237
2009 Series A	1,709,448	1,631,707	1,598,851	1,617,078	6,557,084
2009 Series B (Taxable)	1,908,212	1,919,958	1,930,331	1,905,936	7,664,437
2010 Series A	2,613,113	2,483,078	2,475,532	2,485,752	10,057,475
2010 Series B (Taxable)	1,716,083	1,717,423	1,726,765	1,718,068	6,878,339
2012 Series 1	11,047,167	11,215,317	11,198,432	11,210,679	44,671,595
2012 Series 2	1,373,763	1,399,814	1,407,767	1,389,938	5,571,282
2013 Series 1	3,080,915	3,102,098	3,119,353	3,079,860	12,382,226
Total	$ 49,243,958	$ 47,966,816	$ 48,949,959	$ 48,587,204	$ 194,747,937

July amounts are net of $227,915 in excess motor vehicle registration and registration-related fees retained by the Trustee in the previous fiscal year and returned to the Wisconsin Department of Transportation.

WISCONSIN DEPARTMENT OF TRANSPORTATION
REVENUE BOND PROGRAM

SUPPLEMENTARY INFORMATION - BONDS OUTSTANDING - 1998 SERIES A
JUNE 30, 2014

Maturity July 1,	Rate (%)	Principal
2014	5.50	$ 7,915,000
2015	5.50	8,360,000
2016	5.50	8,825,000
		$ 25,100,000

WISCONSIN DEPARTMENT OF TRANSPORTATION
REVENUE BOND PROGRAM

SUPPLEMENTARY INFORMATION - BONDS OUTSTANDING - 2003 SERIES A
JUNE 30, 2014

Maturity July 1,	Rate (%)	Principal
2014	5.00	$ 11,730,000

WISCONSIN DEPARTMENT OF TRANSPORTATION
REVENUE BOND PROGRAM

SUPPLEMENTARY INFORMATION - BONDS OUTSTANDING - 2004 SERIES 1
JUNE 30, 2014

Maturity July 1,	Rate (%)	Principal
2014	5.25	$ 16,345,000

WISCONSIN DEPARTMENT OF TRANSPORTATION
REVENUE BOND PROGRAM

SUPPLEMENTARY INFORMATION - BONDS OUTSTANDING - 2005 SERIES A
JUNE 30, 2014

Maturity July 1,	Rate (%)	Principal
2014	5.25	$ 10,495,000
2015	5.25	33,705,000
2016	5.00 & 5.25 (1)	34,865,000
2017	5.00	25,210,000
2018	5.00	13,430,000
2019	5.00	14,205,000
2020	5.00	28,575,000
2021	5.00	15,555,000
		$ 176,040,000

(1) $20,000,000 @ 5.00% and $14,865,000 @ 5.25%

WISCONSIN DEPARTMENT OF TRANSPORTATION
REVENUE BOND PROGRAM

SUPPLEMENTARY INFORMATION - BONDS OUTSTANDING - 2005 SERIES B
JUNE 30, 2014

Maturity July 1,	Rate (%)	Principal
2014	5.00	$ 9,905,000
2015	5.00	10,400,000
		$ 20,305,000

WISCONSIN DEPARTMENT OF TRANSPORTATION
REVENUE BOND PROGRAM

SUPPLEMENTARY INFORMATION - BONDS OUTSTANDING - 2007 SERIES A
JUNE 30, 2014

Maturity July 1,	Rate (%)	Principal
2027	4.25	$ 18,340,000

WISCONSIN DEPARTMENT OF TRANSPORTATION
REVENUE BOND PROGRAM

SUPPLEMENTARY INFORMATION - BONDS OUTSTANDING - 2007 SERIES 1
JUNE 30, 2014

Maturity July 1,	Rate (%)	Principal
2014	5.00	$ 3,320,000
2015	5.00	3,510,000
2016	5.00	10,835,000
2017	5.00	22,800,000
2018	5.00	50,180,000
2019	5.00	52,735,000
2020	5.00	33,540,000
2021	4.35	14,670,000
2022	4.35	15,310,000
		$ 206,900,000

WISCONSIN DEPARTMENT OF TRANSPORTATION
REVENUE BOND PROGRAM

SUPPLEMENTARY INFORMATION - BONDS OUTSTANDING - 2008 SERIES A
JUNE 30, 2014

Maturity July 1,	Rate (%)	Principal
2014	5.00	$ 6,800,000
2015	5.00	7,140,000
2016	5.00	7,500,000
2017	5.00	7,875,000
2018	5.00	8,265,000
2019	5.00	8,680,000
2020	5.00	9,115,000
2021	5.00	9,570,000
2022	5.00	10,045,000
2023	5.00	10,550,000
2024	5.00	11,075,000
2025	5.00	11,630,000
2026	5.00	12,210,000
2027	5.00	12,825,000
2028	5.00	13,465,000
2029	5.00	14,140,000
		$ 160,885,000

WISCONSIN DEPARTMENT OF TRANSPORTATION
REVENUE BOND PROGRAM

SUPPLEMENTARY INFORMATION - BONDS OUTSTANDING - 2009 SERIES A
JUNE 30, 2014

Maturity July 1,	Rate (%)	Principal
2014	3.50	$ 6,170,000

WISCONSIN DEPARTMENT OF TRANSPORTATION
REVENUE BOND PROGRAM

SUPPLEMENTARY INFORMATION - BONDS OUTSTANDING - 2009 SERIES B (TAXABLE)
JUNE 30, 2014

Maturity July 1,	Rate (%)	Principal
2015	3.54	$ 6,390,000
2016	4.00	6,615,000
2017	4.15	6,880,000
2018	4.44	7,165,000
2019	4.54	7,485,000
2020	4.74	7,825,000
2021	4.89	8,200,000
2022	5.04	8,600,000
2023	5.19	9,040,000
2024	5.29	9,510,000
2025	5.44	10,015,000
2026	5.84	10,555,000
2027	5.84	11,180,000
2028	5.84	11,840,000
2029	5.84	12,545,000
2030	5.84	13,285,000
		$ 147,130,000

WISCONSIN DEPARTMENT OF TRANSPORTATION
REVENUE BOND PROGRAM

SUPPLEMENTARY INFORMATION - BONDS OUTSTANDING - 2010 SERIES A
JUNE 30, 2014

Maturity July 1,	Rate (%)	Principal
2014	5.00	$ 6,670,000
2015	5.00	7,000,000
2016	5.00	7,350,000
2017	5.00	7,720,000
2018	5.00	8,105,000
2019	5.00	8,510,000
2020	5.00	8,935,000
2021	5.00	9,385,000
		$ 63,675,000

WISCONSIN DEPARTMENT OF TRANSPORTATION
REVENUE BOND PROGRAM

SUPPLEMENTARY INFORMATION - BONDS OUTSTANDING - 2010 SERIES B (TAXABLE)
JUNE 30, 2014

Maturity July 1,	Rate (%)	Principal
2022	4.70	$ 9,850,000
2023	4.90	10,345,000
2024	5.10	10,865,000
2025	5.30	11,405,000
2026	5.50	11,975,000
2027	5.60	12,575,000
2028	5.70	13,205,000
2029	5.80	13,865,000
2030	5.85	14,555,000
2031	6.00	15,285,000
		$ 123,925,000

WISCONSIN DEPARTMENT OF TRANSPORTATION
REVENUE BOND PROGRAM

SUPPLEMENTARY INFORMATION - BONDS OUTSTANDING - 2012 SERIES 1
JUNE 30, 2014

Maturity July 1,	Rate (%)	Principal
2014	4.00 & 5.00 (1)	$ 29,035,000
2015	4.00 & 5.00 (2)	12,710,000
2016	5.00	6,205,000
2017	5.00	6,510,000
2018	5.00	6,840,000
2019	5.00	7,180,000
2020	3.50 & 5.00 (3)	7,530,000
2021	5.00	39,575,000
2022	5.00	41,590,000
2023	5.00	39,045,000
2024	5.00	26,455,000
2025	5.00	9,560,000
2026	5.00	10,040,000
2027	5.00	10,540,000
2028	5.00	11,070,000
2029	5.00	11,620,000
2030	5.00	12,205,000
2031	5.00	12,815,000
2032	5.00	13,455,000
		$ 313,980,000

(1) $10,000,000 @ 4.00% and $19,035,000 @ 5.00%
(2) $3,100,000 @ 4.00% and $9,610,000 @ 5.00%
(3) $2,500,000 @ 3.50% and $5,030,000 @ 5.00%

WISCONSIN DEPARTMENT OF TRANSPORTATION
REVENUE BOND PROGRAM

SUPPLEMENTARY INFORMATION - BONDS OUTSTANDING - 2012 SERIES 2
JUNE 30, 2014

Maturity July 1,	Rate (%)	Principal
2017	4.00	$ 11,335,000
2018	4.00	11,575,000
2019	4.00 & 5.00 (1)	12,035,000
2020	5.00	12,700,000
2021	5.00	13,425,000
2022	5.00	27,315,000
2023	5.00	13,665,000
2024	5.00	14,350,000
		$ 116,400,000

(1) $3,195,000 @ 4.00% and $8,840,000 @ 5.00%

WISCONSIN DEPARTMENT OF TRANSPORTATION
REVENUE BOND PROGRAM

SUPPLEMENTARY INFORMATION - BONDS OUTSTANDING - 2013 SERIES 1
JUNE 30, 2014

Maturity July 1,	Rate (%)	Principal
2016	4.00	$ 9,715,000
2018	4.00 & 5.00 (1)	10,675,000
2019	4.00 & 5.00 (2)	11,290,000
2020	4.00 & 5.00 (3)	11,940,000
2021	4.00 & 5.00 (4)	12,585,000
2023	4.00 & 5.00 (5)	15,255,000
2024	5.00	25,935,000
2025	5.00	42,535,000
2026	5.00	26,975,000
2027	5.00	11,440,000
2028	5.00	12,010,000
2029	5.00	12,610,000
2030	5.00	13,240,000
2031	4.00	13,905,000
2032	4.50	14,460,000
2033	4.00 & 5.00 (6)	15,110,000
		$ 259,680,000

(1) $2,500,000 @ 4.00% and $8,175,000 @ 5.00%
(2) $3,500,000 @ 4.00% and $7,790,000 @ 5.00%
(3) $6,000,000 @ 4.00% and $5,940,000 @ 5.00%
(4) $3,690,000 @ 4.00% and $8,895,000 @ 5.00%
(5) $7,000,000 @ 4.00% and $8,255,000 @ 5.00%
(6) $13,110,000 @ 4.00% and $2,000,000 @ 5.00%

WISCONSIN DEPARTMENT OF TRANSPORTATION
REVENUE BOND PROGRAM

SUPPLEMENTARY INFORMATION - BONDS OUTSTANDING - 2014 SERIES 1
JUNE 30, 2014

Maturity July 1,	Rate (%)	Principal
2015	2.00	$ 18,475,000
2016	5.00	$ 12,930,000
2017	5.00	$ 14,495,000
2018	5.00	$ 1,830,000
2019	5.00	$ 1,670,000
2020	5.00	$ 9,715,000
2021	5.00	$ 13,285,000
2022	5.00	$ 15,115,000
2023	5.00	$ 15,870,000
2024	5.00	$ 16,665,000
2025	5.00	$ 17,495,000
2026	5.00	$ 18,375,000
2027	5.00	$ 19,285,000
2028	5.00	$ 20,255,000
2029	5.00	$ 21,270,000
2030	5.00	$ 22,330,000
2031	5.00	$ 23,450,000
2032	4.50	$ 24,620,000
2033	4.50	$ 25,730,000
2034	4.50	$ 26,885,000
		$ 339,745,000

Total Bonds Outstanding	$ 2,006,350,000

UNAUDITED INFORMATION

The following information has been prepared by the Wisconsin Department of Transportation and is unaudited.

Unaudited Information

WISCONSIN DEPARTMENT OF TRANSPORTATION
REVENUE OBLIGATION PROGRAM

Schedule of Program Revenue (Unaudited)
For the Years Ended June 30, 2014 and 2013

Date	Section 341.25 Registration Fees: Registration Non-IRP	Section 341.25 Registration Fees: IRP Revenues (2)	Section 341.25 Registration Fees: Subtotal	Interest Earnings on 341.25 Revenues (3)	Title Transaction Fees	Counter Service Fees and Personalized License Plates	Subtotal (1)	Other Miscellaneous Vehicle Registration & Related Fees	Total Program Revenues
July, 2013	$ 37,420,723	$ 4,511,851	$ 41,932,574		$ 8,409,269	$ 715,218	$ 51,057,061	$ 1,218,501	$ 52,275,562
August, 2013	33,741,959	3,698,286	37,440,245		8,802,578	686,270	46,929,093	1,191,376	48,120,469
September, 2013	33,013,367	5,433,093	38,446,460		7,802,290	612,488	46,861,238	1,137,146	47,998,384
October, 2013	32,924,498	6,413,250	39,337,748		8,113,245	642,365	48,093,358	1,202,679	49,296,037
November, 2013	37,032,026	5,179,752	42,211,778		6,414,572	487,200	49,113,550	991,000	50,104,550
December, 2013	49,732,802	6,353,075	56,085,877		5,863,227	478,399	62,427,503	958,666	63,386,169
January, 2014	39,839,307	5,943,123	45,782,430		6,560,420	566,033	52,908,883	1,073,322	53,982,205
February, 2014	32,950,232	9,397,468	42,347,700		6,301,494	561,649	49,210,843	952,231	50,163,074
March, 2014	43,325,691	10,202,668	53,528,359		8,012,442	774,455	62,315,256	1,242,219	63,557,475
April, 2014	42,673,808	13,371,118	56,044,926		8,743,445	833,845	65,622,216	1,324,103	66,946,319
May, 2014	37,355,874	9,509,499	46,865,373		8,503,367	758,999	56,127,739	1,430,652	57,558,391
June, 2014	38,888,083	5,440,231	44,328,314		8,951,998	721,632	54,001,944	1,331,611	55,333,555
TOTAL for the Year ended June 30, 2014	$ 458,898,370	$ 85,453,414	$ 544,351,784	$ 2,837,276	$ 92,478,347	$ 7,838,553	$ 647,505,960	$ 14,053,506	$ 661,559,466
July, 2012	$ 35,599,010	$ 4,057,299	$ 39,656,309		$ 7,720,538	$ 724,447	$ 48,101,294	$ 1,149,353	$ 49,250,647
August, 2012	33,938,958	3,574,597	37,513,555		8,595,253	735,658	46,844,466	1,194,876	48,039,342
September, 2012	30,692,015	4,496,932	35,188,947		6,975,595	597,335	42,761,877	1,075,736	43,837,613
October, 2012	31,358,951	7,279,975	38,638,926		7,296,179	640,439	46,575,544	1,144,523	47,720,067
November, 2012	41,234,782	4,691,992	45,926,774		6,600,599	545,156	53,072,529	1,032,860	54,105,389
December, 2012	44,702,513	5,903,168	50,605,681		5,748,147	479,856	56,833,684	882,653	57,716,337
January, 2013	40,822,754	7,766,124	48,588,878		6,546,970	603,021	55,738,869	1,054,290	56,793,159
February, 2013	30,912,409	7,718,773	38,631,182		6,201,958	542,122	45,375,262	890,520	46,265,782
March, 2013	38,387,827	8,592,874	46,980,701		7,538,466	659,042	55,178,209	1,148,337	56,326,546
April, 2013	39,872,937	19,397,754	59,270,691		8,554,254	725,055	68,550,000	1,278,896	69,828,896
May, 2013	36,883,772	4,570,150	41,453,922		8,642,341	744,496	50,840,759	1,237,984	52,078,743
June, 2013	35,681,444	4,698,348	40,379,792		8,075,499	653,804	49,109,095	1,150,787	50,259,882
TOTAL for the Year ended June 30, 2013	$ 440,087,372	$ 82,747,986	$ 522,835,358	$ 671,217	$ 88,495,799	$ 7,650,431	$ 619,652,805	$ 13,240,815	$ 632,893,620

(1) This is the amount of Program Revenue for which the State has undertaken to provide continuing disclosure and the amount of Program Revenue that will be used for determining the debt service coverage ratio and the additional bonds test.

(2) IRP - The International Registration Plan is a multi-state compact for collecting and sharing large truck registration fees. Under the IRP, the registration fees on trucks involved in multi-state commercial activity are collected by the state in which the company is headquartered and are split between the participating states on the basis of proportionate mileage.

(3) Interest Earnings as of June 30, 2013, have been restated to report only investment income; premiums paid and discounts earned on investments redeemed during the year are now excluded.

Source: Wisconsin Department of Transportation

Unaudited Information

WISCONSIN DEPARTMENT OF TRANSPORTATION
REVENUE BOND PROGRAM

Schedule of Motor Vehicle Registration and Registration-Related Fees--Cash Basis (Unaudited)
For the Years Ended June 30, 2014 and 2013

	2014	2013
Total Program Revenues	$ 661,559,466	$ 632,893,620
Less: Interest Earnings on 341.25 Revenues	(2,837,276)	(671,217)
Motor Vehicle Registration and Related Fees Collected	$ 658,722,190	$ 632,222,403
Less:		
Motor Vehicle Registration and Related Fees Retained by Trustee for Commercial Paper Program	(21,016,924)	(18,607,354)
Motor Vehicle Registration and Related Fees Available for Transportation Fund	(442,957,329)	(431,378,852)
Motor Vehicle Registration and Related Fees Retained by Trustee for Revenue Bond Program	$ 194,747,937	$ 182,236,197

Note: The Commercial Paper Program is subordinate to the pledge of Program Income for payment of Revenue Bond obligations. Program Income in excess of the amounts needed for the Commercial Paper or Revenue Bond Programs is transferred to the State Transportation Fund.

Interest Earnings on 341.25 Revenues as of June 30, 2013, have been restated to report only investment income; premiums paid and discounts earned on investments redeemed during the year are now excluded.

Source: Wisconsin Department of Transportation

WISCONSIN DEPARTMENT OF TRANSPORTATION
COMMERCIAL PAPER PROGRAM

Statements of Cash Receipts and Disbursements
for the Years Ended June 30, 2014 and 2013
with Independent Auditors' Report

WISCONSIN DEPARTMENT OF TRANSPORTATION
COMMERCIAL PAPER PROGRAM

TABLE OF CONTENTS

	Page
INDEPENDENT AUDITORS' REPORT	1 - 2
STATEMENTS OF CASH RECEIPTS AND DISBURSEMENTS For the Years Ended June 30, 2014 and 2013	3
NOTES TO STATEMENTS OF CASH RECEIPTS AND DISBURSEMENTS	4 - 8
UNAUDITED INFORMATION Schedule of Program Revenue (Unaudited)	9
Schedule of Motor Vehicle Registration and Registration-Related Fees - Cash Basis (Unaudited)	10

Schenck SC
CPAs AND SO MUCH MORE.

INDEPENDENT AUDITORS' REPORT

To the Wisconsin Department of Transportation
State of Wisconsin

Report on the Financial Statements

We have audited the accompanying statements of cash receipts and disbursements of the Wisconsin Department of Transportation Commercial Paper Program (the "Program") for the years ended June 30, 2014 and 2013, and the related notes to statements of cash receipts and disbursements.

Management's Responsibility for the Financial Statements

Management is responsible for the preparation and fair presentation of these financial statements in accordance with the cash basis of accounting described in Note 2; this includes determining that the cash basis of accounting is an acceptable basis for the preparation of the financial statements in the circumstances. Management is also responsible for the design, implementation, and maintenance of internal control relevant to the preparation and fair presentation of financial statements that are free from material misstatement, whether due to fraud or error.

Auditors' Responsibility

Our responsibility is to express opinions on these financial statements based on our audit. We conducted our audit in accordance with auditing standards generally accepted in the United States of America and the standards applicable to financial audits contained in *Government Auditing Standards*, issued by the Comptroller General of the United States. Those standards require that we plan and perform the audit to obtain reasonable assurance about whether the financial statements are free of material misstatement.

An audit involves performing procedures to obtain audit evidence about the amounts and disclosures in the financial statements. The procedures selected depend on the auditors' judgment, including the assessment of the risks of material misstatement of the financial statements, whether due to fraud or error. In making those risk assessments, the auditor considers internal control relevant to the Program's preparation and fair presentation of the financial statements in order to design audit procedures that are appropriate in the circumstances, but not for the purpose of expressing an opinion on the effectiveness of the Program's internal control. Accordingly, we express no such opinion. An audit also includes evaluating the appropriateness of accounting policies used and the reasonableness of significant accounting estimates made by management, as well as evaluating the overall presentation of the financial statements.

We believe that the audit evidence we have obtained is sufficient and appropriate to provide a basis for our audit opinions.

Opinions

In our opinion, the financial statements referred to above present fairly, in all material respects, the statements of cash receipts and disbursements of the Wisconsin Department of Transportation Commercial Paper Program for the years ended June 30, 2014 and 2013, in accordance with the cash basis of accounting as described in Note 2.

Basis of Accounting

We draw attention to Note 2 of the notes to the statements of cash receipts and disbursements, which describes the basis of accounting. This financial statement is prepared on the cash basis of accounting, which is a basis of accounting other than accounting principles generally accepted in the United States of America. Our opinion is not modified with respect to that matter.

Other Matters

Management has omitted the management's discussion and analysis that accounting principles generally accepted in the United States of America require to be presented to supplement the basic financial statements. Such missing information, although not a part of the basic financial statements, is required by the Governmental Accounting Standards Board, who considers it to be an essential part of financial reporting for placing the basic financial statements in an appropriate operational, economic, or historical context. Our opinion on the basic financial statements is not affected by this missing information.

The schedule of program revenue and schedule of motor vehicle registration and registration-related fees – cash basis on pages 9 and 10 have not been subject to the auditing procedures applied in the audits of the statements of cash receipts and disbursements and, accordingly, we do not express an opinion or provide any assurance on them.

Other Reporting Required by *Government Auditing Standards*

In accordance with *Government Auditing Standards*, we have also issued our report dated October 21, 2014, on our consideration of the Program's internal control over financial reporting and on our tests of its compliance with certain provisions of laws, regulations, contracts and grant agreements and other matters. The purpose of that report is to describe the scope of our testing of internal control over financial reporting and compliance and the results of that testing, and not to provide an opinion on the internal control over financial reporting or on compliance. That report is an integral part of an audit performed in accordance with *Government Auditing Standards* in considering the Program's internal control over financial reporting and compliance.

Schenck SC

Certified Public Accountants
Green Bay, Wisconsin
October 21, 2014

WISCONSIN DEPARTMENT OF TRANSPORTATION
COMMERCIAL PAPER PROGRAM
TRANSPORTATION REVENUE COMMERCIAL PAPER
NOTES OF 1997 SERIES A, 2006 SERIES A AND 2013 SERIES A

STATEMENTS OF CASH RECEIPTS AND DISBURSEMENTS
FOR THE YEARS ENDED JUNE 30, 2014 AND 2013

	2014	2013
CASH AND INVESTMENTS, BEGINNING OF YEAR	$ 20,617,128	$ 19,807,691
RECEIPTS:		
Motor vehicle registration fees retained by Trustee	21,016,924	18,607,354
Investment income	387,816	66,559
Commercial paper note proceeds	70,025,000	-
Total receipts	91,429,740	18,673,913
DISBURSEMENTS:		
Debt service - principal	18,575,000	17,630,000
Debt service - interest	140,678	235,248
Net premium paid/(discount earned) on investments	424,004	(772)
Highway program expenditures	69,972,314	-
Note issuance costs	55,581	-
Total disbursements	89,167,577	17,864,476
CASH AND INVESTMENTS, END OF YEAR	$ 22,879,291	$ 20,617,128
Cash and investments reserved for debt service	$ 22,879,291	$ 20,617,128

See notes to statements of cash receipts and disbursements.

WISCONSIN DEPARTMENT OF TRANSPORTATION COMMERCIAL PAPER PROGRAM

NOTES TO STATEMENTS OF CASH RECEIPTS AND DISBURSEMENTS FOR THE YEARS ENDED JUNE 30, 2014 AND 2013

1. NATURE OF PROGRAM

The State of Wisconsin Transportation Revenue Commercial Paper Program (the "Program") originated on April 23, 1997, pursuant to the adoption of the Program Resolution, as amended, by the State of Wisconsin Building Commission. The Program Resolution is a Series Resolution to the General Resolution, as amended, adopted by the Commission. The purpose of the Program is to provide financing for the construction, maintenance and repair of certain major highway projects and transportation facilities. Receipts provided from motor vehicle registration fees and certain other vehicle registration-related fees are used to service the Program's borrowing obligations, after the debt service requirements for the Transportation Revenue Bond Program have been met. The Wisconsin Department of Transportation ("Department") is responsible for managing the construction projects and the collection of motor vehicle registration fees and certain other vehicle registration-related fees.

The Department has statutory authority (as amended) as of June 30, 2014, to issue a total of $3,768,059,300 of revenue obligations, including notes and excluding refunded bonds. The Program has authority to issue notes in an aggregate outstanding principal amount not to exceed $275,000,000, in order to partially finance the costs of the authorized projects, in addition to proceeds from the Transportation Revenue Bond Program, State of Wisconsin ("State") general obligation debt, federal aid and other money in the State Transportation Fund.

As part of the State's reporting entity, the Program's financial information is included in the State of Wisconsin Comprehensive Annual Financial Report.

2. SUMMARY OF SIGNIFICANT ACCOUNTING POLICIES

Cash Receipts and Disbursements Basis of Accounting—The statements of cash receipts and disbursements present the Program's cash receipts and disbursements, which is a comprehensive basis of accounting other than accounting principles generally accepted in the United States of America. Under this basis of accounting, cash receipts are recorded when received and disbursements are recorded when paid. The cash and investments balance is presented at cost.

The Department has entered into trust agreements, as amended, with The Bank of New York Mellon Trust Company, N.A. (the "Trustee"), relating to the creation and administration of the Transportation Revenue Commercial Paper Notes of 1997 Series A, 2006 Series A and 2013 Series A. Among other provisions, the trust agreements, in conjunction with the General Resolution, specify those funds to be created and maintained, the timing and flow of monies through the funds, and the procedure to be followed for the redemption of the notes.

It is the Department's view that the statements of cash receipts and disbursements along with the related notes meet the reporting requirements of the trust agreements.

2. SUMMARY OF SIGNIFICANT ACCOUNTING POLICIES (Continued)

U.S. Bank National Association is the Issuing and Paying Agent (the "Agent") for the Notes. The Depository Trust Company ("DTC") serves as securities depository for the Notes. Purchasers of the Notes do not receive note certificates but instead have their ownership recorded in the DTC book-entry system. The Trustee transfers to the Agent monies sufficient to cover Note principal and interest payments; the Agent makes payment to the DTC. Owners of the Notes receive payments through brokers and other organizations participating in the DTC system.

Receipts and Disbursements—

Motor Vehicle Registration Fees Retained by Trustee - Motor vehicle registration fees and certain other vehicle registration-related fees retained by the Trustee are recorded at time of impounding, when transfer of possession occurs.

Investment Income - Investment income is recorded when received. Investment Income for the year ended June 30, 2013, has been restated to report the premiums paid and discounts earned on investments redeemed during the year, previously included in Investment Income, as Net Premium Paid/(Discount Earned) on Investments.

Commercial Paper Note Proceeds - Proceeds are recorded as receipts on the date of closing at gross value of the issuance. All related fees are reported as issuance costs within disbursements.

Debt Service - Principal and Interest - Cash payments for debt service are recorded when paid. Notes payable that mature and are replaced with new notes are not reflected in the statements of cash receipts and disbursements as there is no cash receipt or cash disbursement.

Net Premium Paid/(Discount Earned) on Investments – The net of the premium paid on investments purchased at more than face value and the discount earned on investments purchased at less than face value.

Highway Program Expenditures—Highway program expenditures are recorded when paid by the Program to the Transportation Fund of the State of Wisconsin.

3. CASH AND INVESTMENTS

The Program's investment policies are governed by the General Resolution and Wisconsin Statutes. The Program is authorized to invest in direct obligations of or obligations guaranteed by the United States, obligations of agencies created or sponsored by an Act of Congress, obligations of any state or municipality that are rated in either of the two highest rating categories by a nationally recognized bond rating agency, bankers acceptances and certificates of deposit from banks with combined capital and surplus aggregating at least $100 million whose securities are rated within the two highest rating categories assigned by a nationally recognized rating agency, corporate commercial paper given the highest rating by Standard & Poor's Ratings Services and Moody's Investors Service, Inc., and a fund whose assets consist of direct obligations or obligations guaranteed by the United States or obligations of agencies created or sponsored by Congress. Program assets are to be invested in the highest yielding authorized securities, with maturity or redemption dates coinciding as closely as possible with cash flow and liquidity needs of Program operations.

3. CASH AND INVESTMENTS (Continued)

During fiscal years 2014 and 2013, the Program's assets were held in a deposit account or invested in money market funds, federal agency securities and U.S. Treasury securities. The money market funds invest exclusively in obligations of the U.S. Treasury, including Treasury bills, bonds and notes. Program assets are reported at cost.

The following table summarizes the cost and fair market value for each of the investments:

	June 30, 2014		June 30, 2013	
Investment	**Cost**	**Fair Value**	**Cost**	**Fair Value**
Bank of New York Cash Reserve (deposit account)	$ 830,478	$ 830,478	$ -	$ -
Money Market Funds:				
• Dreyfus Treasury Cash Management	19,839,044	19,839,044	4,415,000	4,415,000
• Fidelity Institutional - Treasury Portfolio	1,585,593	1,585,593	-	-
• Goldman Sachs Financial Sq Funds	624,176	624,176	-	-
• Investors Cash Trust - Treasury Portfolio	-	-	1,268,150	1,268,150
• JP Morgan 100% U.S. Treasury Securities	-	-	670,980	670,980
U.S. Treasury Notes	-	-	14,262,998	14,049,000
Total	$ 22,879,291	$ 22,879,291	$ 20,617,128	$ 20,403,130

Investments of the Program are subject to various risks:

- Custodial credit risk is the risk that, in the event of failure of the counterparty (e.g., broker-dealer) to a transaction, the Program will not be able to recover the value of investments or collateral securities that are in the possession of another party. The deposit account is FDIC-insured up to $250,000 but is not collateralized. Money market funds are not insured or collateralized. Securities of the U.S. government were registered and held by the Program's agent in the Program's name.

- Credit risk is the risk that an issuer of an investment will not fulfill its obligation to the holder of the investment. This risk is measured by the assignment of a rating by a nationally recognized statistical rating organization, such as Standard & Poor's Ratings Services, Moody's Investors Service, Inc., and Fitch Ratings. As of June 30, 2014, the deposit account was rated AA_2 by Moody's and AA- by Standard & Poor's and Fitch. All remaining investments were rated AAA.

- Concentration of credit risk may be a concern if investments in any one issuer represent 5 percent or more of net Program assets, excluding investments issued or explicitly guaranteed by the U.S. government and investments in mutual funds, external investment pools, and other pooled investments. Concentration of credit risk is not addressed in the Program's investment requirements. As of June 30, 2014, three percent of the Program's assets were held in a deposit account. The remaining assets were invested in money market funds; however, these funds solely invest in U.S. government securities.

3. CASH AND INVESTMENTS (Continued)

- Interest rate risk is the risk that changes in market interest rates will adversely affect the fair value of an investment. Generally, the longer the maturity of an investment, the greater the sensitivity of its fair value to changes in market interest rates. Money market funds are liquid, having no future maturity dates.

- Foreign currency risk is the risk that changes in currency exchange rates will adversely affect the fair value of an investment. Foreign currency holdings are not specifically addressed in the Program's investment requirements; however, no investments denominated in foreign currency were held by the Program as of June 30, 2014.

4. NOTES PAYABLE

The notes consist of interest-bearing obligations issued in initial denominations of $100,000 and additional increments of $1,000 above $100,000. The notes are issued pursuant to Subchapter II of Chapter 18 of the Wisconsin Statutes as amended, Section 84.59 of the Wisconsin Statutes, the General Resolution, a Program Resolution and Series Resolutions adopted by the State of Wisconsin Building Commission. The notes are revenue obligations of the State, payable solely from the Subordinated Debt Service Fund (see Note 5).

The State is not generally liable on the notes, nor are the projects financed by the notes pledged as collateral. The notes are collateralized by a pledge of income derived from vehicle registration fees under Section 341.25 of the Wisconsin Statues and certain other vehicle registration-related fees, as collected by the Trustee ("Program Income"). The notes are subordinate to the pledge of Program Income for payment of the State Transportation Revenue Bonds outstanding. The State has covenanted in the General Resolution that it will charge motor vehicle registration fees and certain other vehicle registration-related fees sufficient to pay principal and interest on the notes. Fees collected in excess of the amount needed to service this Program and the outstanding State Transportation Revenue Bonds are transferred to the Department pursuant to the General Resolution.

In order to assure the timely payment of principal and interest on the notes, the State has entered into an Amended and Restated Credit Agreement, dated April 15, 2013, (the liquidity facility agreement) with State Street Bank and Trust Company and California State Teachers' Retirement System for a line of credit which is severally provided (but not jointly) in the respective percentages of 60 percent and 40 percent. This Credit Agreement expires April 25, 2016, but may be extended upon agreement of both parties. The Credit Agreement describes events which, if they occur, would cause early termination.

Pursuant to the Amended and Restated Credit Agreement, on October 1, 2013, the amount of the commitment increased from $117,000,000 to $175,000,000. On November 5, 2013, the State issued approximately $70 million of additional notes. As of June 30, 2014, the commitment amount is $175,000,000, an amount not less than the note principal outstanding at that time.

4. NOTES PAYABLE (Continued)

The notes will mature no later than 270 days from the date of issuance provided that a liquidity facility agreement is in effect. No notes may be issued with a maturity date after the stated expiration of the liquidity facility agreement or after the stated date of a substitute liquidity facility agreement. The principal of and interest on the notes will be paid at maturity and the notes are not callable prior to maturity. The State expects to pay the principal on the notes with the proceeds of additional notes until the State provides permanent financing through the issuance of long-term transportation revenue bonds. Each note bears interest from its date of issuance, at the rate determined on the date of issuance (which may not exceed 12% per annum).

A summary of the notes outstanding as of June 30, 2014 and 2013 is as follows:

	2014	2013
Commercial Paper Notes of 1997, Series A	$ 51,718,000	$ 61,028,000
Commercial Paper Notes of 2006, Series A	41,925,000	51,190,000
Commercial Paper Notes of 2013, Series A	70,025,000	-
Total Notes Payable as of June 30	$ 163,668,000	$ 112,218,000

As of June 30, 2014, the Commercial Paper Notes of 1997, Series A had maturities ranging from August 7 to October 6, 2014, and a weighted average interest rate of 0.10%. The Commercial Paper Notes of 2006, Series A had maturities ranging from August 7 to October 6, 2014, and a weighted average interest rate of 0.10%. The Commercial Paper Notes of 2013, Series A had maturities ranging from July 9 to October 3, 2014, and a weighted average interest rate of 0.10%

As of June 30, 2013, the Commercial Paper Notes of 1997, Series A had maturities ranging from August 7 to September 12, 2013, and a weighted average interest rate of 0.17%. The Commercial Paper Notes of 2006, Series A had maturities ranging from August 7 to September 12, 2013, and a weighted average interest rate of 0.18%.

5. SUBORDINATED DEBT SERVICE FUND

The General Resolution creates a Subordinated Debt Service Fund which is intended to be used to provide for the payment of principal and interest on the notes from Program Income deposited into this fund. The pledge of such Program Income to payment of the notes is subordinate to the pledge of Program Income to payment of outstanding State Transportation Revenue Bonds.

6. ADMINISTRATIVE EXPENSES

The Program is not charged for certain departmental administrative expenses related to the operation of the Program. All such costs are charged to the Transportation Fund of the State of Wisconsin. Expenses related to dealer fees, issuing and paying agent fees, trustee fees, bond rating fees, audit fees and other expenses of the Program are paid by the Revenue Bond Program.

* * * * * *

UNAUDITED INFORMATION

The following information has been prepared by the Wisconsin Department of Transportation and is unaudited.

Unaudited Information

WISCONSIN DEPARTMENT OF TRANSPORTATION
REVENUE OBLIGATION PROGRAM

Schedule of Program Revenue (Unaudited)
For the Years Ended June 30, 2014 and 2013

Date	Section 341.25 Registration Fees: Registration Non-IRP	Section 341.25 Registration Fees: IRP Revenues (2)	Section 341.25 Registration Fees: Subtotal	Interest Earnings on 341.25 Revenues (3)	Title Transaction Fees	Counter Service Fees and Personalized License Plates	Subtotal (1)	Other Miscellaneous Vehicle Registration & Related Fees	Total Program Revenues
July, 2013	$ 37,420,723	$ 4,511,851	$ 41,932,574		$ 8,409,269	$ 715,218	$ 51,057,061	$ 1,218,501	$ 52,275,562
August, 2013	33,741,959	3,698,286	37,440,245		8,802,578	686,270	46,929,093	1,191,376	48,120,469
September, 2013	33,013,367	5,433,093	38,446,460		7,802,290	612,488	46,861,238	1,137,146	47,998,384
October, 2013	32,924,498	6,413,250	39,337,748		8,113,245	642,365	48,093,358	1,202,679	49,296,037
November, 2013	37,032,026	5,179,752	42,211,778		6,414,572	487,200	49,113,550	991,000	50,104,550
December, 2013	49,732,802	6,353,075	56,085,877		5,863,227	478,399	62,427,503	958,666	63,386,169
January, 2014	39,839,307	5,943,123	45,782,430		6,560,420	566,033	52,908,883	1,073,322	53,982,205
February, 2014	32,950,232	9,397,468	42,347,700		6,301,494	561,649	49,210,843	952,231	50,163,074
March, 2014	43,325,691	10,202,668	53,528,359		8,012,442	774,455	62,315,256	1,242,219	63,557,475
April, 2014	42,673,808	13,371,118	56,044,926		8,743,445	833,845	65,622,216	1,324,103	66,946,319
May, 2014	37,355,874	9,509,499	46,865,373		8,503,367	758,999	56,127,739	1,430,652	57,558,391
June, 2014	38,888,083	5,440,231	44,328,314		8,951,998	721,632	54,001,944	1,331,611	55,333,555
TOTAL for the Year ended June 30, 2014	$ 458,898,370	$ 85,453,414	$ 544,351,784	$ 2,837,276	$ 92,478,347	$ 7,838,553	$ 647,505,960	$ 14,053,506	$ 661,559,466
July, 2012	$ 35,599,010	$ 4,057,299	$ 39,656,309		$ 7,720,538	$ 724,447	$ 48,101,294	$ 1,149,353	$ 49,250,647
August, 2012	33,938,958	3,574,597	37,513,555		8,595,253	735,658	46,844,466	1,194,876	48,039,342
September, 2012	30,692,015	4,496,932	35,188,947		6,975,595	597,335	42,761,877	1,075,736	43,837,613
October, 2012	31,358,951	7,279,975	38,638,926		7,296,179	640,439	46,575,544	1,144,523	47,720,067
November, 2012	41,234,782	4,691,992	45,926,774		6,600,599	545,156	53,072,529	1,032,860	54,105,389
December, 2012	44,702,513	5,903,168	50,605,681		5,748,147	479,856	56,833,684	882,653	57,716,337
January, 2013	40,822,754	7,766,124	48,588,878		6,546,970	603,021	55,738,869	1,054,290	56,793,159
February, 2013	30,912,409	7,718,773	38,631,182		6,201,958	542,122	45,375,262	890,520	46,265,782
March, 2013	38,387,827	8,592,874	46,980,701		7,538,466	659,042	55,178,209	1,148,337	56,326,546
April, 2013	39,872,937	19,397,754	59,270,691		8,554,254	725,055	68,550,000	1,278,896	69,828,896
May, 2013	36,883,772	4,570,150	41,453,922		8,642,341	744,496	50,840,759	1,237,984	52,078,743
June, 2013	35,681,444	4,698,348	40,379,792		8,075,499	653,804	49,109,095	1,150,787	50,259,882
TOTAL for the Year ended June 30, 2013	$ 440,087,372	$ 82,747,986	$ 522,835,358	$ 671,217	$ 88,495,799	$ 7,650,431	$ 619,652,805	$ 13,240,815	$ 632,893,620

(1) This is the amount of Program Revenue for which the State has undertaken to provide continuing disclosure and the amount of Program Revenue that will be used for determining the debt service coverage ratio and the additional bonds test.

(2) IRP - The International Registration Plan is a multi-state compact for collecting and sharing large truck registration fees. Under the IRP, the registration fees on trucks involved in multi-state commercial activity are collected by the state in which the company is headquartered and are split between the participating states on the basis of proportionate mileage.

(3) Interest Earnings as of June 30, 2013, have been restated to report only investment income; premiums paid and discounts earned on investments redeemed during the year are now excluded.

Source: Wisconsin Department of Transportation

Unaudited Information

WISCONSIN DEPARTMENT OF TRANSPORTATION
COMMERCIAL PAPER PROGRAM

Schedule of Motor Vehicle Registration and Registration-Related Fees--Cash Basis (Unaudited)
For the Years Ended June 30, 2014 and 2013

	2014	2013
Total Program Revenues	$ 661,559,466	$ 632,893,620
Less: Interest Earnings on 341.25 Revenues	(2,837,276)	(671,217)
Motor Vehicle Registration and Related Fees Collected	$ 658,722,190	$ 632,222,403
Less:		
Motor Vehicle Registration and Related Fees Retained by Trustee for Revenue Bond Program	(194,747,937)	(182,236,197)
Motor Vehicle Registration and Related Fees Available for Transportation Fund	(442,957,329)	(431,378,852)
Motor Vehicle Registration and Related Fees Retained by Trustee for Commercial Paper Program	$ 21,016,924	$ 18,607,354

Note: The Commercial Paper Program is subordinate to the pledge of Program Income for payment of Revenue Bond obligations. Program Income in excess of the amounts needed for the Commercial Paper or Revenue Bond Programs is transferred to the State Transportation Fund.

Interest Earnings on 341.25 Revenues as of June 30, 2013, have been restated to report only investment income; premiums paid and discounts earned on investments redeemed during the year are now excluded.

Source: Wisconsin Department of Transportation

PART VI

CLEAN WATER REVENUE BONDS

Part VI of the 2014 Annual Report provides information about clean water revenue bonds **(Bonds)** issued by the State of Wisconsin **(State)**. Selected information is provided on this page for the convenience of the readers; however, all information presented in this Part VI of the 2014 Annual Report should be reviewed to make an informed investment decision.

Total Outstanding Balance (12/15/2014)	$764,745,000
Amount Outstanding of Fixed-Rate Obligations	764,745,000
Amount Outstanding of Variable-Rate Obligations	0
Percentage of Outstanding Obligations in form of Variable-Rate Obligations	0.00%
Ratings[a] (Fitch/Moody's/Standard & Poor's)	
Bonds	AA+/Aa1/AA+
Authority	Clean Water Revenue Bond General Resolution adopted by the Commission on March 7, 1991, as supplemented and amended, and Subchapter II of Chapter 18 and Sections 281.58 and 281.59, Wisconsin Statutes.
Trustee/Paying Agent	U.S. Bank National Association serves as Trustee, registrar, and Paying Agent.
Security	The Bonds are payable solely from (1) Pledged Loan Repayments, (2) amounts in the Loan Fund, Loan Credit Reserve Fund, and Subsidy Fund, and (3) any other Pledged Receipts. The Milwaukee Metropolitan Sewerage District and the State are currently expected to be the sources of approximately 32% and 27%, respectively, of the funds applied to pay debt service on the Outstanding Bonds.
Audit Report and Financial Statements	APPENDIX A to this Part VI of the 2014 Annual Report includes the independent auditor's report and the financial statements.

[a] The ratings presented are the ratings assigned to the State's clean water revenue bonds without regard to any bond insurance policy. No information is provided in the 2014 Annual Report about any rating assigned to any clean water revenue bonds based on any bond insurance policy.

Contact: Capital Finance Office
Attn: Capital Finance Director
Phone: (608) 266-2305
Mail: State of Wisconsin Department of Administration
101 East Wilson Street, FLR 10
P.O. Box 7864
Madison, WI 53707-7864
E-mail: DOACapitalFinanceOffice@wisconsin.gov
Web site: www.doa.wi.gov/capitalfinance

The State of Wisconsin Building Commission (**Commission**) supervises all matters concerning the State's issuance of revenue obligations. The Capital Finance Office, which is part of the State of Wisconsin Department of Administration's Division of Executive Budget and Finance, is responsible for managing the State's borrowing programs. The law firm of Foley & Lardner LLP provided bond counsel services in connection with the issuance of clean water revenue bonds. Requests for additional information about the Bonds, the Environmental Improvement Fund, or the Clean Water Fund Program may be directed to the Capital Finance Office.

Most Bonds have been issued as tax-exempt obligations; however, in 2010 one series of taxable obligations was issued as "build America bonds" pursuant to Section 54AA of the Internal Revenue Code of 1986, as amended **(Code)**, for which the State is allowed a refundable tax credit.

The 2014 Annual Report includes information and defined terms for different types of municipal securities issued by the State. The context or meaning of terms used in one part of the 2014 Annual Report may differ from those of the same terms used in another part, and the total amount shown in a table may vary from the related sum due to rounding. See "GLOSSARY" for the definitions of capitalized terms used in Part VI of the 2014 Annual Report. No information or resource referred to in the 2014 Annual Report is part of the report unless expressly incorporated by reference.

Certain statements in Part VI of the 2014 Annual Report may be forward-looking statements that are based on expectations, estimates, projections, or assumptions. Any forward-looking statements are made as of the date of the 2014 Annual Report, and the State undertakes no obligation to update such statements to reflect subsequent events or circumstances. Actual results could differ materially from the anticipated results.

OUTSTANDING BONDS

The State has issued Bonds on the dates and in the amounts shown in Table VI-1. The table also shows the outstanding principal balances of Bonds as of December 15, 2014.

Table VI-1

OUTSTANDING CLEAN WATER REVENUE BONDS
BY ISSUE
(As of December 15, 2014)

Financing	Date of Financing	Maturity	Amount of Issuance	Amount Outstanding
1991- Series 1	3/1/91			
Serial Bonds		1994-2008	$ 167,555,000	-0-
Term Bonds		2011	57,445,000	-0-
1993- Series 1	8/15/93	1996-2013	84,345,000	-0-
Series 2	8/15/93	1994-2008	81,950,000	-0-
1995- Series 1	7/1/95	1997-2015	80,000,000	-0-
1997- Series 1	1/15/97	1999-2017	80,000,000	-0-
1998- Series 1	1/15/98	1999-2018	90,000,000	-0-
Refunding Series 2	8/15/98			
Serial Bonds		1999	1,800,000	-0-
Serial Bonds		2003	12,160,000	-0-
Serial Bonds		2009-17	90,400,000	$ 21,560,000
1999- Series 1	8/15/99			
Serial Bonds		2001-18	67,965,000	-0-
Term Bonds		2020	12,035,000	-0-
2001- Series 1	4/2/01	2002-21	70,000,000	-0-
2002- Series 1	5/1/02	2003-23	100,000,000	-0-
Refunding Series 2	8/1/02	2003-16	85,575,000	7,675,000
2004- Series 1	3/3/04	2006-24	116,795,000	-0-
Refunding Series 2	1/22/05	2009-20	107,025,000	51,770,000
2006- Series 1	3/16/06	2008-27	80,000,000	6,980,000 [(a)]
Series 2 **(2006 Series 2 Bonds)**	11/7/06	2008-27	100,000,000	4,255,000 [(a)]

Financing	Date of Financing	Maturity	Amount of Issuance	Amount Outstanding
2008- Series 1	2/12/08	2009-28	$ 100,000,000	$ 80,010,000
Refunding Series 2	2/12/08	2016-18	27,335,000	27,335,000
Series 3	12/11/08			
Serial Bonds		2010-21	60,745,000	44,215,000
Term Bonds		2025	24,825,000	24,825,000
Serial Bonds		2026	6,640,000	6,640,000
2010- Series 1 Bonds	2/25/10			
Serial Bonds		2012-16	20,180,000	8,575,000
Serial Bonds		2026-31	47,235,000	47,235,000
Series 2 Bonds	2/25/10	2019-21	14,070,000	14,070,000
Series 3 Bonds (Taxable)	2/25/10	2017-25	49,690,000	49,690,000
Series 4 Bonds	11/18/10	2012-31	116,290,000	104,800,000
Series 5 Bonds	11/18/10	2018-23	36,760,000	36,760,000
2012- Series 1 Bonds **(2012 Series 1 Bonds)**	7/26/12	2014-33	55,000,000	53,055,000
Series 2 Bonds	7/26/12	2015-24	92,450,000	92,450,000
2013- Series 1 Bonds	3/20/13	2016-27	82,845,000	82,845,000
Total Outstanding Clean Water Revenue Bonds				$764,745,000

(a) The principal amount of Bonds for the payment of which funds have been provided as required by the General Resolution is not treated as outstanding for purposes of this table. Pursuant to a refunding escrow agreement, the principal of, and interest on, such Bonds will be paid as it comes due or will be called for redemption prior to maturity.

Table V-2 provides a historical view of the amount of outstanding Bonds as of December 15th for the previous ten years.

Table VI-2

HISTORICAL OUTSTANDING CLEAN WATER REVENUE BONDS

Year (December 15)	Outstanding Bonds
2004	$682,935,000
2005	641,435,000
2006	776,660,000
2007	729,575,000
2008	866,035,000
2009	805,305,000
2010	968,165,000
2011	897,475,000
2012	885,510,000
2013	822,940,000

STATE REVOLVING FUND

A federal grant program that requires the recipient state to provide matching funds prompted the State to create the **Environmental Improvement Fund** and to issue Bonds secured primarily by repayments of Pledged Loans (defined below) under the Clean Water Fund Program.

Federal Water Quality Act

The Federal Water Quality Act of 1987 **(Water Quality Act)** established a joint federal and state program commonly referred to as the State Revolving Fund (**Federal SRF**) Program. Under the Federal SRF

Program, the United States Environmental Protection Agency (**EPA**) is authorized to make grants (**Capitalization Grants**) to a state to assist in providing financial assistance to municipalities within the state for governmentally-owned water treatment projects and other water pollution abatement projects. As a condition to receipt of Capitalization Grants, a state is required to establish a perpetual Federal SRF into which each Capitalization Grant must be deposited and to provide state matching funds **(State Match)** equal to at least 20% of the Capitalization Grant for deposit in the Federal SRF. Amounts in a Federal SRF are permitted to be applied to provide financial assistance to municipalities for governmentally-owned water treatment projects and other water pollution abatement projects in a number of ways, but that such assistance may not be in the form of a grant.

Capitalization Grants

The federal government has authorized appropriations for Capitalization Grants for federal fiscal years 1989 through 2014. For the Clean Water Fund Program, the State has been awarded Capitalization Grants from EPA aggregating approximately $1.038 billion for federal fiscal years 1989 through 2014. For the Safe Drinking Water Loan Program, the State has been awarded Capitalization Grants from EPA aggregating approximately $335 million for federal fiscal years 1998 through 2014. The aggregate amounts of Capitalization Grants stated above also include funds awarded to the State pursuant to the American Recovery and Reinvestment Act of 2009, for which no State Match was required. The State has issued general obligations to provide the State Match required for the State to receive its Capitalization Grants.

Any reduction in future Capitalization Grants (including through sequestration or failure to make an appropriation) will not have any impact on the Bonds, because the Capitalization Grants are not pledged to the repayment of the Bonds.

Environmental Improvement Fund

The State's Environmental Improvement Fund provides for two separate environmental financing programs.

- **Clean Water Fund Program.** The Clean Water Fund Program, established in 1990 by the State to implement its Federal SRF under the Water Quality Act, provides financial assistance to Municipalities for constructing or improving water treatment facilities. This program also funds the Land Recycling Loan Program, which is a municipal loan program for remediation of contaminated lands. Further information on loan and disbursement activities of the Clean Water Fund Program can be found later in this Part VI of the 2014 Annual Report.
- **Safe Drinking Water Loan Program.** The Safe Drinking Water Loan Program is a municipal loan program for drinking water projects and includes the State's implementation of the federal Safe Drinking Water Act Amendments of 1996. Loans from the Safe Drinking Water Loan Program are primarily funded from federal Capitalization Grants awarded for this purpose, the required State match for those Capitalization Grants, and recycled State Drinking Water Loan payments. As of December 1, 2014, the State had made approximately $471 million of disbursements for loans under the Safe Drinking Water Loan Program.

Under current law the State is authorized to issue Bonds to make loans under the Clean Water Fund Program only for water treatment and other water pollution abatement projects. If changes were to be made to Wisconsin Statutes, currently applicable federal requirements would allow Bond proceeds to be used to make loans under the Safe Drinking Water Loan Program and Land Recycling Loan Program for drinking water projects and remediation of contaminated land projects; however, no legislation is pending that would make such changes.

CLEAN WATER FUND PROGRAM

The Clean Water Fund Program consists of three loan portfolios; however, only one loan portfolio is pledged to secure payment of the Bonds.

- **Leveraged Portfolio,** consisting of **Pledged Loans** funded with Bond proceeds. The term "Pledged Loans" is used in Part VI of the 2014 Annual Report to refer to the same loans that were called "Leveraged Loans" and "Loans" in both the Clean Water Revenue Bond General Resolution, adopted by the Building Commission on March 7, 1991, as amended (**General Resolution**), and some prior continuing disclosure annual reports of the State.
- **Direct Portfolio** or **Clean Water Portfolio,** consisting of **Direct Loans** funded with federal Capitalization Grants and the required State Match along with certain repayments of principal of, and interest on, the Direct Loans. Direct Loans are required to comply with EPA eligibility and reporting requirements, as well as applicable State requirements.
- **Proprietary Portfolio**, consisting in part of **Proprietary Loans** funded primarily with State general obligation bond proceeds along with repayments of principal of, and interest on, Proprietary Loans. Proprietary Loans are used to fund projects that may not meet all the construction or financial criteria of the Leveraged Portfolio or Clean Water Portfolio. The portfolio also includes State general obligation proceeds that are used to provide hardship low-interest loans and grants to municipalities.

Only Pledged Loans are funded with Bond proceeds, and only **Pledged Loan Repayments** are pledged to the repayment of the Bonds. In other words, Bond proceeds do not fund Direct Loans or Proprietary Loans, and repayments of Direct Loans or Proprietary Loans, along with the federal Capitalization Grants and State Match, are not pledged to the repayment of the Bonds. See "SECURITY AND SOURCE OF PAYMENT FOR BONDS".

Under the Clean Water Fund Program, a Municipality receives any loan or financial assistance pursuant to a Financial Assistance Agreement. The State may designate the loan as a Pledged Loan, a Direct Loan, or a Proprietary Loan, or any combination of these loans. A separate accounting of the loan balances in each portfolio is maintained for each project. In any situation where a Municipality qualifies for a loan, the State may choose whether and to what extent the loan is designated as a Pledged Loan.

Funding Levels

The Legislature has authorized the issuance of Bonds in the aggregate amount of $2.709 billion, not including Bonds issued for refunding purposes. The Legislature has also authorized the issuance of general obligations in the aggregate amount of $741 million for the Clean Water Fund Program. These general obligations are used to provide the State Match, to fund Proprietary Loans, and to fund deposits into the Subsidy Fund, all as described further within this Part VI of the 2014 Annual Report. As of December 15, 2014, approximately $1.139 billion of authority remained for the issuance of Bonds, and $117 million of authority remained for the issuance of general obligations for purposes described above. As of December 1, 2014, the amount of Pledged Loans that had been awarded but not yet disbursed was $30 million.

The Clean Water Fund Program continues to receive applications for financial assistance and reviews and approves such applications prior to award of any additional loans (including, but not limited to, Pledged Loans) through a Financial Assistance Agreement. See "LOANS". The amount of federal funding available in the future may affect the amount of loans to be made by the Clean Water Fund Program and the amount of Bonds to be issued by the State.

Bonds for the funding of loans under the Clean Water Fund Program were most recently issued July 2012. Starting in June 2013, loans that previously would have been funded with Bond proceeds have been funded with unallocated moneys of the Direct Portfolio; this funding is an allowable investment activity of that portfolio. The Clean Water Fund Program intends to continue funding loans in this manner but reserves the right to use other funding sources, including but not limited to Bonds, for funding loans. Funding loans using moneys in the Direct Portfolio reduces the amount and frequency of Bond issues. The Clean Water Fund Program could issue Bonds in the future to refinance the loans held in the Direct Portfolio, thereby moving the loans to the Leveraged Portfolio.

Management of Clean Water Fund Program

Management responsibilities for the Clean Water Fund Program are shared between two State agencies. The State of Wisconsin Department of Natural Resources **(DNR)** is responsible for the environmental and programmatic management of the Clean Water Fund Program. The State of Wisconsin Department of Administration (**DOA)** is responsible for the financial and investment management of the Clean Water Fund Program. DNR and DOA have agreed upon the division of responsibilities and joined in a memorandum of understanding that details their respective roles. Joint responsibilities between DNR and DOA include issuing notices of financial assistance commitment (**Commitments**) to Municipalities and entering into financial assistance agreements **(Financial Assistance Agreements)** with Municipalities to finance eligible wastewater projects. DOA and DNR also jointly prepare biennial finance plans which include the estimated wastewater facility needs of municipalities in the State, the amount of financial assistance projected to be provided, the sources of the funding projected to be provided, and the estimated present value of subsidies for all Clean Water Fund Program financial assistance expected to be provided.

Operating Agreement with EPA

In connection with receipt of Capitalization Grants, the State, acting through DNR, has entered into an Operating Agreement with EPA. The Operating Agreement sets forth the objectives and structure of the Clean Water Fund Program and the responsibilities of DNR and DOA. Among these responsibilities are:

- Financial management
- Management of the environmental and project construction aspects
- Preparation of an intended use plan, setting forth the projects the State expects to finance under the Clean Water Fund Program.

SECURITY AND SOURCE OF PAYMENT FOR BONDS

Pledged Loan Repayments are pledged to the Trustee to secure the Bonds; payments of principal of, and interest on, either Direct Loans or Proprietary Loans are not pledged as security for the Bonds.

Each Pledged Loan must meet the criteria described under "LENDING CRITERIA" and must be evidenced by a Municipal Obligation. The State expects to continue to make most of the Pledged Loans to Municipalities with terms not exceeding 20 years and at interest rates that are below market rates. Due to the below-market interest rates, Pledged Loan Repayments are not expected to be sufficient to pay the principal of, and interest on, the Bonds as they become due. The State has provided, and expects to continue to provide, additional moneys to fund the difference between debt service payments due on the Bonds and revenues to be derived from Pledged Loan Repayments. Such additional moneys include payments from State general obligations that are deposited into the Subsidy Fund.

Revenue Obligations

Each Series of Bonds is issued on parity with all other Bonds previously issued or to be issued from time to time under the General Resolution. See "OUTSTANDING BONDS". The State is currently authorized by the Building Commission to issue up to $100 million of Bonds to provide Leveraged Loans to Municipalities. In January, 2015, the Building Commission is expected to consider a request to authorize the issuance of not to exceed $225 million of Bonds for refunding purposes; these Bonds, when and if issued, would be issued on a parity with the Bonds issued by the State pursuant to the General Resolution.

The Bonds are special obligations of the State, payable solely from the revenues, receipts, funds, and moneys pledged therefor under the General Resolution.

The State is not obligated to pay the principal of, or interest on, the Bonds from any funds of the State other than those pledged pursuant to the General Resolution, and neither the full faith and credit nor the taxing power of the State or any agency, instrumentality, or political subdivision thereof is pledged to the payment of the principal of, or interest on, the Bonds.

Pledge of Revenues

Pursuant to the General Resolution, the State has pledged the following to the Trustee for the benefit of the Bondowners and any owner of a Parity Reimbursement Obligation for the payment of the principal or redemption price of, or interest on, the Bonds in accordance with the terms and provisions of the General Resolution:

(1) all Pledged Receipts, which are defined in the General Resolution as follows:

- All Pledged Loan Repayments, including both timely and delinquent payments
- Fees and Charges held or collected by the State
- Any State payments intercepted by DOA, and taxes collected by county treasurers, upon a default under a Municipal Obligation
- Any moneys made available to the Leveraged Portfolio pursuant to a State "moral obligation" for individual Pledged Loans
- Any moneys collected by recourse to collateral and security devices under the Municipal Obligations
- Any other moneys held or received by the State or the Trustee relating to the Municipal Obligations; and

(2) certain funds and accounts established in connection with the issuance of the Bonds, including the Loan Fund (pending use to make or acquire Pledged Loans), the Subsidy Fund, and the Loan Credit Reserve Fund, but not including the Rebate Fund or the State Equity Fund.

For a detailed description of the various funds, accounts, and revenues securing the Bonds, see "SUMMARY OF CERTAIN PROVISIONS OF GENERAL RESOLUTION". For further discussion of State payments to Municipalities intercepted by DOA, the taxes collected by county treasurers, and the State "moral obligation" on individual Pledged Loans, see "LOANS; Statutory Powers".

Pledged Loans

The proceeds of Bonds and other amounts deposited into the Loan Fund are used for the purpose of making Pledged Loans to Municipalities. Each Pledged Loan must meet the criteria described under "LENDING CRITERIA". As of December 1, 2014, disbursements for Pledged Loans totaled $1.577 billion, and the outstanding principal balance of these Pledged Loans was $738 million. As of December 1, 2014, amounts on deposit in the Loan Fund totaled $0.

Table VI-3 identifies all Municipalities that have entered into Financial Assistance Agreements, the amount that had been disbursed to each Municipality as of December 1, 2014, and the amount that remained to be disbursed pursuant to its Financial Assistance Agreement. Table VI-3 also provides information as to the principal loan balance outstanding under the Financial Assistance Agreement for each Municipality. The term "FAA Loan" used in Table VI-3 refers to the loan made under a Financial Assistance Agreement.

Table VI-3 includes Municipalities that have received any type of loan from the Environmental Improvement Fund (which includes loans from the Leveraged, Direct, and Proprietary Portfolios along with loans from the Safe Drinking Water Loan Program). Table VI-3 first presents the Municipalities with outstanding Pledged Loans as of December 1, 2014. These Municipalities are listed in the order of the principal amounts of the Pledged Loans outstanding. Table VI-3 next presents municipalities that do not have Pledged Loans, which are listed alphabetically. This grouping may change as the proceeds of Pledged Loans are disbursed and new Pledged Loans are originated, as loans are purchased and transferred into the Leveraged Portfolio, or as Pledged Loans are sold and transferred from the Leveraged Portfolio. In addition, the percentage of a Municipality's debt service payments on its Pledged Loan (or Pledged Loans) to the total debt service payments on the Outstanding Bonds will change when changes occur in either the repayment schedules for the Pledged Loans or the debt service payments remaining on the Outstanding Bonds. If a Municipality enters into a Financial Assistance Agreement that is funded with

both Pledged Loans and Direct Loans or Proprietary Loans, or if it enters into multiple Financial Assistance Agreements that are funded with both Pledged Loans and Direct Loans or Proprietary Loans, then the entire amount of all Financial Assistance Agreements is included within the group of Pledged Loans. In these circumstances, there are separate columns that identify the "Pledged Loan Balance" and the "Non-Pledged Loan Balance".

Pledged Loan Repayments are the majority of the revenues available to pay debt service on the Bonds. The extent to which the failure of one Municipality to make its Pledged Loan Repayments affects the Clean Water Fund Program's ability to pay debt service on the Bonds will vary based on the percentage of debt service payments on the Bonds to be paid from the Pledged Loan Repayments. The State believes that the security provisions of the Financial Assistance Agreements, as well as the amounts available from the Loan Credit Reserve Fund and the Subsidy Fund, will limit the effect on Bondowners of a failure by one or more Municipalities to pay debt service on their Pledged Loans. Revenues available from amounts in the Subsidy Fund will not be directly affected by the failure of any Municipality to pay debt service on its Pledged Loan. However, a persistent failure by one or more Municipalities to pay debt service on Pledged Loans may adversely affect the ability of the Clean Water Fund Program to pay debt service on the Bonds. See "LOANS; Statutory Powers", "LOAN CREDIT RESERVE FUND SCHEDULES", and "SECURITY AND SOURCE OF PAYMENT FOR BONDS; Subsidy Fund".

The Milwaukee Metropolitan Sewerage District (**MMSD**) is currently the largest borrower with respect to loans in the Leveraged Portfolio, with $281 million in principal amount of Pledged Loans outstanding as of December 1, 2014. See "SECURITY AND SOURCE OF PAYMENT FOR BONDS; Milwaukee Metropolitan Sewerage District". Other Municipalities had amounts ranging from $6,000 to $41 million in principal amount of Pledged Loans outstanding as of the same date. For a discussion about the information that is available concerning the Municipalities, see "SECURITY AND SOURCE OF PAYMENT FOR BONDS; Additional Information".

Table VI-3
STATE OF WISCONSIN ENVIRONMENTAL IMPROVEMENT FUND
OUTSTANDING PRINCIPAL BALANCES
December 1, 2014[(a)]
(Amount in Thousands)

Municipality	FAA Loan Amount (b)	Total FAA Loan Disbursed	Pledged Loan Balance ©	Non-Pledged Loan Balance	Total Outstanding Balance (d)	FAA Loan Remaining to Fund	% of Bond Payment
Pledged Loans							
Milwaukee Metro Sewer District	$ 1,129,430	$ 1,030,699	$ 280,613	$ 408,760	$ 689,373	$ 26,760	31.91%
Madison Metropolitan Sewerage District	187,451	175,753	40,778	88,862	129,640	8,577	4.56%
City of Fond du Lac	91,744	91,124	40,394	24,967	65,361	-	4.44%
Green Bay Metropolitan Sewerage District	96,141	85,492	37,007	22,933	59,940	6,155	4.33%
City of Janesville	36,899	36,747	24,951	3,294	28,245	-	2.82%
City of Franklin	27,563	24,589	22,577	909	23,486	-	2.67%
Heart of the Valley Metropolitan Sewerage District	40,884	39,461	21,027	5,127	26,154	-	2.31%
City of Milwaukee - Comptroller's Office	151,269	136,914	13,399	89,585	102,984	9,718	1.60%
Grand Chute - Menasha West Sewerage Commission	15,941	15,802	12,847	598	13,445	-	1.51%
City of Reedsburg	20,026	19,337	11,184	2,627	13,811	492	1.26%
City of Eau Claire	41,396	34,187	10,111	24,076	34,187	7,209	1.25%
Village of East Troy	10,102	9,819	7,238	-	7,238	-	0.82%
Walworth County Metropolitan Sewerage District	25,167	25,070	7,063	12,362	19,425	-	0.82%
City of Manitowoc	23,018	22,512	6,265	833	7,098	-	0.65%
City of Superior	7,047	6,747	5,647	371	6,018	-	0.67%
City of Menomonie	13,749	13,482	5,621	-	5,621	-	0.63%
Village of New Glarus	8,160	7,865	5,613	-	5,613	-	0.63%
Village of Sussex	7,813	7,633	5,604	-	5,604	-	0.64%
Delafield - Hartland Pollution Control Commission	10,000	10,000	5,383	-	5,383	-	0.59%
Village of Cottage Grove	10,029	8,968	4,953	2,410	7,363	430	0.57%
Village of Belleville	9,252	9,101	4,925	-	4,925	-	0.55%
City of Two Rivers	14,207	13,537	4,882	4,253	9,135	220	0.55%
City of Racine	123,473	122,995	4,779	55,717	60,496	-	0.52%
Town of Salem	18,733	16,960	4,684	5,486	10,170	1,333	0.53%
Village of Whitefish Bay	8,329	8,032	4,602	1,818	6,420	-	0.55%
Village of Hortonville	5,533	5,393	4,492	-	4,492	-	0.51%
Village of Cross Plains	7,391	6,895	4,369	-	4,369	-	0.48%
Village of Cambridge	6,880	6,538	4,087	170	4,257	-	0.45%
City of Sheboygan	25,438	23,219	3,909	9,237	13,146	1,660	0.46%
Village of Saukville	9,754	9,138	3,614	-	3,614	-	0.38%
City of Monroe	24,362	19,210	3,399	15,049	18,448	4,691	0.41%
City of Brookfield	32,065	30,727	3,351	3,882	7,233	-	0.36%
Town of Oakland Sanitary District #1	5,768	5,211	3,329	-	3,329	-	0.37%
City of Waupun	6,249	6,062	3,202	-	3,202	-	0.36%
Village of Union Grove	9,268	9,121	3,198	1,766	4,964	-	0.35%
City of Edgerton	7,478	6,768	3,072	114	3,186	-	0.34%
City of Mineral Point	6,884	6,244	3,025	-	3,025	-	0.33%
City of Beloit	3,482	3,398	2,989	-	2,989	-	0.35%
City of Ripon	6,337	5,773	2,796	-	2,796	-	0.30%
Village of Ellsworth	3,582	3,460	2,742	117	2,859	-	0.32%
City of Stoughton - Utilities	9,770	8,696	2,647	3,524	6,171	436	0.29%
Village of Dousman	3,268	3,124	2,609	-	2,609	-	0.31%
Village of Hammond	4,101	3,923	2,588	-	2,588	177	0.29%
City of Whitewater	4,977	4,945	2,563	560	3,123	-	0.30%
City of Stevens Point	15,915	15,765	2,551	11,201	13,752	-	0.29%
Village of Cedar Grove	4,400	4,253	2,334	246	2,580	-	0.26%
City of Omro	3,510	3,354	2,218	-	2,218	-	0.25%
Village of Deerfield	5,611	5,031	2,204	407	2,611	-	0.24%
City of Baraboo	3,902	3,802	2,181	-	2,181	-	0.24%
City of South Milwaukee	17,923	17,319	2,145	10,935	13,080	433	0.24%
Village of Lomira	3,563	3,334	2,012	402	2,414	-	0.23%
City of Milton	4,328	4,091	1,984	-	1,984	-	0.21%
Village of Twin Lakes	8,156	8,124	1,945	1,819	3,764	-	0.20%
City of Oshkosh	49,022	44,106	1,906	16,691	18,597	4,473	0.21%
Village of Caledonia	14,522	13,732	1,647	9,152	10,799	736	0.18%
Village of Lake Delton	26,675	24,854	1,641	13,798	15,439	1,510	0.18%
Village of Jackson	6,130	6,130	1,565	-	1,565	-	0.16%
Village of Marshall	8,209	7,944	1,559	419	1,978	-	0.16%
Town of Menasha	1,828	1,716	1,436	-	1,436	112	0.17%
Norway Sanitary District #1	5,547	4,424	1,413	-	1,413	-	0.15%
City of Dodgeville	4,995	4,995	1,332	-	1,332	-	0.14%
City of Waupaca	4,646	4,333	1,331	640	1,971	-	0.15%
City of Brodhead	6,549	6,284	1,325	-	1,325	-	0.13%
City of Bloomer	6,694	6,690	1,323	-	1,323	-	0.13%
Village of Bristol	2,153	2,082	1,317	-	1,317	-	0.14%
City of Rhinelander	16,402	16,041	1,307	12,670	13,977	178	0.16%
Village of Black Creek	6,656	6,295	1,290	1,122	2,412	211	0.14%
City of Waterloo	1,466	1,385	1,154	177	1,331	-	0.14%
City of Mauston	2,905	2,759	1,091	-	1,091	-	0.12%

Table VI-3—Continued
STATE OF WISCONSIN ENVIRONMENTAL IMPROVEMENT FUND
OUTSTANDING PRINCIPAL BALANCES
December 1, 2014[(a)]
(Amount in Thousands)

Municipality	FAA Loan Amount (b)	Total FAA Loan Disbursed	Pledged Loan Balance ©	Non-Pledged Loan Balance	Total Outstanding Balance (d)	FAA Loan Remaining to Fund	% of Bond Payment
City of Chilton	5,737	5,703	1,070	1,793	2,863	-	0.11%
City of Oconomowoc	5,449	5,414	1,060	-	1,060	-	0.11%
Village of Somerset	2,981	2,744	1,005	-	1,005	-	0.11%
Village of Luxemburg	3,178	2,945	1,004	-	1,004	-	0.11%
Village of Allouez	6,317	6,141	984	2,376	3,360	26	0.11%
Village of Random Lake	1,455	1,299	974	-	974	-	0.11%
Village of Slinger	6,528	6,082	967	3,271	4,238	-	0.11%
Village of West Salem	8,049	7,510	933	2,257	3,190	-	0.09%
City of Hudson	6,165	5,823	917	-	917	-	0.09%
City of Mayville	2,129	2,026	907	210	1,117	-	0.10%
Village of Howards Grove	2,102	1,905	892	-	892	-	0.10%
Village of Plover	12,754	12,644	885	6,574	7,459	-	0.09%
Village of Silver Lake	2,318	2,318	864	-	864	-	0.09%
City of Cuba City	2,562	2,316	854	-	854	-	0.09%
City of Portage	5,630	5,536	847	1,157	2,004	-	0.10%
City of Richland Center	7,262	6,196	837	3,946	4,783	975	0.09%
City of Viroqua	4,219	4,059	831	1,803	2,634	159	0.09%
City of Juneau	1,365	1,302	798	45	843	-	0.09%
Village of North Fond du Lac	2,592	2,590	779	-	779	-	0.08%
City of Neenah	27,506	26,663	737	15,586	16,323	-	0.09%
City of New Richmond	4,124	4,006	697	551	1,248	-	0.07%
City of Chippewa Falls	12,453	11,802	675	4,735	5,410	-	0.07%
City of Delafield	1,556	1,556	673	-	673	-	0.07%
City of Marshfield	24,170	22,996	642	5,260	5,902	-	0.06%
City of Ashland	6,001	5,531	640	1,363	2,003	-	0.07%
Town of Ixonia	1,340	1,308	614	-	614	-	0.07%
Village of Footville	2,131	2,097	608	204	812	-	0.06%
Village of Bangor	1,587	1,584	578	-	578	-	0.06%
City of Antigo	3,988	3,971	542	-	542	-	0.05%
City of Lodi	4,050	3,907	532	-	532	-	0.05%
Village of Coleman	717	707	529	-	529	-	0.06%
Western Racine County Sewerage District	11,459	10,617	513	5,674	6,187	-	0.06%
City of Jefferson	8,708	8,121	494	3,716	4,210	-	0.05%
City of Lake Mills	1,246	1,165	490	-	490	-	0.05%
Village of Iron Ridge	1,441	1,254	452	-	452	-	0.05%
City of Oconto Falls	11,501	10,625	452	9,439	9,891	765	0.05%
City of Neillsville	3,238	3,210	435	-	435	-	0.04%
Village of Albany	1,016	947	409	176	585	-	0.05%
O'Dell's Bay Sanitary District #1	475	475	391	-	391	-	0.04%
City of Brillion	1,064	1,061	389	-	389	-	0.04%
Village of Frederic	470	435	383	-	383	-	0.05%
City of Galesville	588	584	373	136	509	-	0.04%
Village of Shorewood	2,512	2,298	364	-	364	-	0.04%
Village of Reedsville	3,921	3,842	363	787	1,150	-	0.04%
City of New Holstein	2,236	2,013	361	1,023	1,384	112	0.04%
Village of Little Chute	427	427	360	-	360	-	0.04%
Freedom Sanitary District #1	2,748	2,645	355	-	355	-	0.04%
City of Darlington	5,687	5,089	351	2,478	2,829	598	0.04%
Village of Boyceville	411	391	346	-	346	-	0.04%
Village of Mishicot	4,106	3,966	317	2,412	2,729	-	0.03%
Village of Dane	2,862	2,780	304	1,552	1,856	82	0.03%
City of Kewaunee	667	667	289	-	289	-	0.03%
Village of Wrightstown	7,664	7,551	283	5,123	5,406	-	0.03%
Village of Lake Nebagamon	1,539	1,456	281	-	281	-	0.03%
Village of Newburg	1,549	1,430	274	-	274	-	0.03%
City of Altoona	846	756	258	402	660	-	0.03%
Village of Pewaukee	8,191	7,695	255	859	1,114	-	0.03%
Village of Fremont	1,867	1,815	248	-	248	-	0.02%
Village of Cambria	302	297	247	-	247	-	0.03%
City of Marinette	18,676	17,426	233	12,730	12,963	-	0.03%
City of Tomah	20,454	19,284	232	5,510	5,742	-	0.02%
Village of Brokaw	1,051	996	218	233	451	-	0.02%
City of Watertown	30,535	29,384	210	13,782	13,992	-	0.02%
City of Cumberland	2,488	2,368	205	1,358	1,563	-	0.02%
City of Tomahawk	3,026	2,864	204	-	204	-	0.02%
Village of Lena	3,128	899	200	615	815	2,171	0.02%
Village of Fontana	4,751	4,678	198	2,117	2,315	-	0.02%
Village of Muscoda	898	777	197	-	197	-	0.02%
City of Crandon	1,537	1,454	195	-	195	-	0.02%
Village of Viola	633	558	193	259	452	-	0.02%
City of Wautoma	6,848	6,847	184	675	859	-	0.02%
City of Amery	3,060	2,909	168	147	315	-	0.02%

Table VI-3—Continued
STATE OF WISCONSIN ENVIRONMENTAL IMPROVEMENT FUND
OUTSTANDING PRINCIPAL BALANCES
December 1, 2014[(a)]
(Amount in Thousands)

Municipality	FAA Loan Amount (b)	Total FAA Loan Disbursed	Pledged Loan Balance ©	Non-Pledged Loan Balance	Total Outstanding Balance (d)	FAA Loan Remaining to Fund	% of Bond Payment
Village of Rockland	1,311	1,210	166	236	402	-	0.02%
Village of Mount Horeb	1,774	1,630	163	1,467	1,630	144	0.02%
Chain O'Lakes Sanitary District #1	2,082	2,063	155	-	155	-	0.02%
City of Boscobel	698	593	154	-	154	-	0.02%
City of Shullsburg	687	626	153	-	153	-	0.02%
Village of Highland	1,381	1,329	150	465	615	-	0.02%
Village of Poynette	2,288	2,112	145	-	145	-	0.01%
Village of Blue Mounds	1,152	1,064	144	-	144	-	0.01%
Brazeau Sanitary District #1	793	758	144	-	144	-	0.01%
Village of Knapp	669	669	133	-	133	-	0.01%
Village of Brownsville	1,017	917	131	197	328	-	0.01%
Village of Rosholt	662	649	129	-	129	-	0.01%
Wisconsin Dells - Lake Delton Sewerage Commission	449	416	126	-	126	-	0.01%
City of Chetek	528	512	125	-	125	-	0.01%
Village of Spring Green	950	920	120	-	120	-	0.01%
Village of Kohler	401	367	118	-	118	-	0.01%
Village of Campbellsport	2,087	1,963	111	1,459	1,570	-	0.01%
Sextonville Sanitary District	589	564	109	-	109	-	0.01%
City of Manawa	1,408	1,391	97	-	97	-	0.01%
City of Westby	417	395	96	-	96	-	0.01%
Village of Wyocena	389	298	90	-	90	-	0.01%
Village of Linden	224	216	89	-	89	-	0.01%
Village of Mattoon	628	586	89	54	143	-	0.01%
City of Abbotsford	1,403	1,302	87	454	541	-	0.01%
City of Montello	260	256	79	-	79	-	0.01%
City of River Falls	4,766	4,351	70	2,069	2,139	-	0.01%
City of Shawano	2,361	1,937	68	1,352	1,420	-	0.01%
Village of Walworth	584	557	61	200	261	-	0.01%
City of Mosinee	926	868	59	-	59	-	0.01%
Village of Prentice	544	447	58	-	58	-	0.01%
Village of Pepin	588	468	54	179	233	38	0.01%
Village of Potosi	291	260	50	-	50	-	0.01%
Village of Hancock	503	149	48	18	66	334	0.01%
Iron River Sanitary District #1	717	710	48	-	48	-	0.00%
Village of Prairie du Sac	1,798	1,737	35	1,422	1,457	-	0.00%
City of Prescott	493	493	34	-	34	-	0.00%
Village of Gays Mills	180	173	33	-	33	-	0.00%
Silver Lake Sanitary District-Waushara Cty.	722	722	32	-	32	-	0.00%
Village of Combined Locks	117	40	28	-	28	-	0.00%
Village of Belmont	3,906	3,831	27	3,414	3,441	33	0.00%
City of Hillsboro	2,471	2,313	25	1,821	1,846	93	0.00%
Village of Osceola	6,570	6,414	21	3,766	3,787	-	0.00%
Village of Baldwin	262	262	18	-	18	-	0.00%
Village of North Freedom	234	234	16	-	16	-	0.00%
Village of Spring Valley	120	120	8	-	8	-	0.00%
Village of Roberts	3,194	3,194	6	2,044	2,050	-	0.00%
Subtotal	$ 2,961,952	$ 2,756,337	$ 737,790	$ 1,012,037	$ 1,749,827	$ 81,041	
Direct Loans, Proprietary Loans, and Safe Drinking Loans							
City of Adams	450	423	-	348	348	-	
Algoma Sanitary District #1	13,864	12,812	-	6,683	6,683	-	
Village of Alma Center	672	623	-	595	595	-	
Village of Amherst	578	563	-	466	466	-	
City of Appleton	-	-	-	-	-	-	
City of Arcadia	3,599	3,430	-	2,237	2,237	-	
Village of Arena	1,627	1,587	-	519	519	-	
Village of Arlington	2,132	2,060	-	855	855	-	
Ashippun Sanitary District	4,489	4,236	-	3,296	3,296	-	
Village of Athens	2,429	1,650	-	1,395	1,395	-	
City of Augusta	1,700	1,700	-	1,079	1,079	-	
Village of Avoca	359	344	-	24	24	-	
Village of Bagley	229	218	-	66	66	-	
City of Barron	355	80	-	73	73	-	
City of Bayfield	2,986	2,778	-	1,638	1,638	68	
Village of Bayside	1,612	1,399	-	782	782	-	
Village of Bear Creek	432	387	-	50	50	-	
City of Beaver Dam	10,317	10,317	-	8,918	8,918	-	
Village of Belgium	5,713	5,661	-	3,394	3,394	-	
Village of Bellevue	-	-	-	-	-	-	

Table VI-3—Continued
STATE OF WISCONSIN ENVIRONMENTAL IMPROVEMENT FUND
OUTSTANDING PRINCIPAL BALANCES
December 1, 2014[(a)]
(Amount in Thousands)

Municipality	FAA Loan Amount (b)	Total FAA Loan Disbursed	Pledged Loan Balance ©	Non-Pledged Loan Balance	Total Outstanding Balance (d)	FAA Loan Remaining to Fund	% of Bond Payment
Town of Beloit	956	904	-	471	471	-	
Village of Benton	1,702	1,702	-	731	731	-	
City of Berlin	1,182	1,076	-	945	945	-	
Village of Birchwood	759	759	-	759	759	-	
Village of Black Earth	4,278	4,125	-	1,277	1,277	-	
City of Black River Falls	2,334	2,299	-	1,512	1,512	-	
City of Blair	2,566	2,350	-	1,756	1,756	-	
Village of Bloomfield	5,917	5,917	-	1,280	1,280	-	
Village of Blue River	375	375	-	313	313	-	
Bluffview Sanitary District	347	347	-	331	331	-	
Village of Bowler	679	623	-	316	316	-	
Brookfield Sanitary District #4	5,750	5,608	-	828	828	-	
Village of Brooklyn	4,756	4,730	-	3,778	3,778	-	
Town of Buchanan	-	-	-	-	-	-	
City of Burlington	15,256	14,910	-	13,016	13,016	283	
Village of Butternut	733	568	-	465	465	-	
Village of Cameron	2,132	1,451	-	1,223	1,223	671	
Village of Camp Douglas	526	483	-	376	376	-	
Village of Cascade	1,200	1,200	-	1,016	1,016	-	
Village of Cazenovia	329	307	-	240	240	-	
Central Brown County Water Authority	12,958	3,283	-	3,283	3,283	9,675	
Chelsea Sanitary District	-	-	-	-	-	-	
Christmas Mountain Sanitary District	1,659	1,614	-	594	594	-	
Village of Cleveland	3,610	3,452	-	236	236	-	
Village of Clinton	4,962	4,877	-	1,847	1,847	-	
City of Clintonville	4,750	4,501	-	3,033	3,033	-	
Village of Cochrane	454	441	-	149	149	-	
City of Colby	482	446	-	329	329	-	
City of Columbus	4,190	4,123	-	3,140	3,140	-	
Consolidated Koshkonong Sanitary Commission	4,018	3,876	-	3,250	3,250	-	
City of Cornell	1,339	1,276	-	1,177	1,177	-	
Crystal Lake Sanitary District #1	-	-	-	-	-	-	
Village of Curtiss	353	342	-	166	166	-	
Village of Dallas	833	634	-	574	574	183	
Danbury Sanitary District	-	-	-	-	-	-	
Village of De Soto	128	113	-	104	104	-	
City of Delavan	3,842	3,599	-	2,619	2,619	-	
Village of Denmark	2,069	1,998	-	1,692	1,692	-	
Village of Dickeyville	1,078	1,017	-	474	474	-	
Village of Dorchester	212	212	-	204	204	-	
Town of Dover	1,787	1,606	-	836	836	-	
Village of Eagle	2,161	2,132	-	1,107	1,107	-	
Village of Eastman	462	452	-	420	420	-	
Village of Edgar	555	555	-	455	455	-	
Village of Egg Harbor	508	504	-	124	124	-	
Elcho Sanitary District #1	956	956	-	188	188	-	
Village of Elk Mound	350	349	-	23	23	-	
City of Elroy	465	447	-	412	412	-	
Village of Ephraim	1,629	1,457	-	885	885	-	
City of Evansville	5,250	4,851	-	3,671	3,671	-	
Village of Fairchild	165	144	-	59	59	-	
Village of Fairwater	1,554	1,481	-	780	780	-	
Forest Junction Sanitary District	1,255	1,180	-	783	783	-	
Village of Forestville	585	552	-	170	170	-	
City of Fountain City	895	667	-	456	456	228	
Village of Friesland	610	575	-	561	561	-	
Fulton Sanitary District No. 2	211	211	-	30	30	-	
Garners Creek Storm Water Utility	-	-	-	-	-	-	
Village of Genoa City	4,227	4,015	-	1,876	1,876	-	
Village of Genoa	38	36	-	32	32	-	
Village of Germantown	971	773	-	643	643	-	
Gibbsville Sanitary District	1,518	1,383	-	805	805	-	
City of Gillett	4,478	4,478	-	3,649	3,649	-	
Glidden Sanitary District	88	88	-	69	69	-	
Goodman Sanitary District #1	611	611	-	206	206	-	
Village of Grantsburg	1,001	911	-	893	893	83	
Village of Gratiot	724	723	-	350	350	-	
City of Green Lake	3,507	3,507	-	2,610	2,610	-	
Green Valley Sanitary District #1	188	188	-	21	21	-	
Village of Greendale	5,222	3,776	-	3,776	3,776	1,446	

Table VI-3—Continued
STATE OF WISCONSIN ENVIRONMENTAL IMPROVEMENT FUND
OUTSTANDING PRINCIPAL BALANCES
December 1, 2014[(a)]
(Amount in Thousands)

Municipality	FAA Loan Amount (b)	Total FAA Loan Disbursed	Pledged Loan Balance ©	Non-Pledged Loan Balance	Total Outstanding Balance (d)	FAA Loan Remaining to Fund	% of Bond Payment
Greenville Sanitary District No. 1	5,952	5,732	-	3,759	3,759	-	
City of Greenwood	2,072	2,010	-	1,696	1,696	-	
Harmony Grove - Okee Sewerage Commission	2,327	2,155	-	1,045	1,045	-	
City of Hartford	11,415	11,415	-	2,907	2,907	-	
Village of Haugen	285	285	-	91	91	-	
Village of Hawkins	82	82	-	78	78	-	
Village of Hilbert	548	541	-	167	167	-	
Village of Hobart	1,123	1,094	-	958	958	-	
Ho-Chunk Nation	10,563	10,166	-	10,166	10,166	397	
Holland Sanitary District #1	1,497	1,485	-	724	724	-	
Village of Holmen	1,365	1,365	-	941	941	-	
City of Horicon	1,729	1,596	-	1,465	1,465	-	
Hub-Rock Sanitary District No. 1	494	494	-	79	79	-	
City of Hurley	-	-	-	-	-	-	
Village of Hustisford	1,057	1,045	-	557	557	-	
City of Independence	1,592	1,556	-	904	904	-	
Island View Sanitary District	2,764	2,480	-	101	101	-	
Ithaca Sanitary District #1	412	412	-	65	65	-	
Village of Junction City	1,055	1,013	-	976	976	42	
City of Kaukauna	-	-	-	-	-	-	
Kelly Lake Sanitary District #1	2,439	2,413	-	810	810	-	
Village of Kendall	476	282	-	282	282	194	
City of Kenosha	1,631	1,530	-	584	584	-	
Village of Kewaskum	9,423	9,204	-	6,972	6,972	-	
City of Kiel	2,470	2,470	-	486	486	-	
Krakow Sanitary District No. 1	625	625	-	381	381	-	
City of Ladysmith	6,752	4,138	-	3,963	3,963	2,614	
Lake Como Sanitary District #1	4,459	4,459	-	892	892	-	
Lake Tomahawk Sanitary Dist #1	1,317	1,313	-	381	381	-	
Village of Lannon	2,982	2,982	-	104	104	-	
Lebanon Sanitary District #1	606	587	-	402	402	-	
Little Suamico Sanitary District #1	1,791	1,682	-	752	752	-	
Village of Livingston	-	-	-	-	-	-	
Village of Lowell	1,926	1,801	-	1,602	1,602	-	
City of Loyal	1,138	851	-	360	360	-	
Village of Luck	218	187	-	179	179	31	
Village of Lyndon Station	609	603	-	497	497	-	
Lyons Sanitary District #2	2,614	2,488	-	2,161	2,161	-	
Madeline Sanitary District	591	525	-	408	408	-	
Village of Marathon City	1,890	1,853	-	572	572	-	
Village of Mazomanie	4,753	4,553	-	1,409	1,409	-	
Village of Melvina	-	-	-	-	-	-	
City of Menasha	20,856	20,328	-	14,537	14,537	-	
Village of Menomonee Falls	887	869	-	128	128	-	
City of Merrill	1,962	1,745	-	1,604	1,604	-	
Village of Merrillan	663	578	-	536	536	20	
City of Middleton	-	-	-	-	-	-	
Village of Milltown	337	302	-	58	58	-	
Mindoro Sanitary District #1	1,114	1,090	-	664	664	-	
Village of Minong	844	751	-	655	655	93	
City of Montreal	1,299	615	-	615	615	684	
Morrisonville Sanitary District #1	832	778	-	548	548	54	
Village of Mount Hope	386	386	-	207	207	-	
Village of Mukwonago	2,514	2,271	-	697	697	-	
City of Muskego	454	454	-	386	386	-	
Village of Necedah	4,585	4,565	-	2,567	2,567	-	
Neenah - Menasha Sewerage Commission	21,440	20,812	-	20,002	20,002	628	
Town of Neenah	-	-	-	-	-	-	
City of Nekoosa	6,709	6,564	-	2,369	2,369	-	
Village of Nelson	640	640	-	64	64	-	
Village of New Auburn	1,517	1,457	-	1,027	1,027	47	
City of New Lisbon	5,802	5,570	-	3,365	3,365	-	
City of Oak Creek	14,839	11,244	-	10,273	10,273	3,503	
Village of Oakfield	2,200	2,200	-	1,068	1,068	-	
Town of Oconomowoc	6,819	6,169	-	2,149	2,149	-	
Village of Oliver	588	588	-	82	82	-	
Town of Omro	-	-	-	-	-	-	
City of Onalaska	-	-	-	-	-	-	
Village of Ontario	45	42	-	38	38	-	
Village of Oregon	7,217	7,073	-	640	640	-	

Table VI-3—Continued
STATE OF WISCONSIN ENVIRONMENTAL IMPROVEMENT FUND
OUTSTANDING PRINCIPAL BALANCES
December 1, 2014[(a)]
(Amount in Thousands)

Municipality	FAA Loan Amount (b)	Total FAA Loan Disbursed	Pledged Loan Balance ©	Non-Pledged Loan Balance	Total Outstanding Balance (d)	FAA Loan Remaining to Fund	% of Bond Payment
Orihula Sanitary District	2,522	2,485	-	86	86	-	
City of Osseo	1,575	1,575	-	655	655	-	
City of Owen	1,973	1,783	-	1,548	1,548	189	
Packwaukee Sanitary Dist No. 1	242	242	-	55	55	-	
Village of Paddock Lake	9,370	8,931	-	8,177	8,177	-	
City of Park Falls	5,984	5,705	-	3,951	3,951	-	
Pensaukee Sanitary District #1	1,279	1,279	-	135	135	-	
City of Peshtigo	6,963	6,791	-	5,090	5,090	-	
City of Pewaukee	8,049	7,831	-	1,156	1,156	-	
City of Phillips	2,233	2,233	-	932	932	-	
Pikes Bay Sanitary District	1,621	666	-	393	393	-	
City of Pittsville	4,550	4,282	-	2,774	2,774	-	
City of Platteville	6,559	6,438	-	5,177	5,177	-	
Village of Plum City	1,436	1,436	-	1,050	1,050	-	
City of Plymouth	1,263	1,119	-	393	393	-	
Village of Poplar	224	210	-	185	185	-	
Village of Port Edwards	3,368	3,291	-	1,930	1,930	-	
City of Port Washington	3,404	3,404	-	1,408	1,408	-	
Portland Sanitary District #1	295	287	-	152	152	-	
Poy Sippi Sanitary District	223	223	-	92	92	-	
City of Prairie du Chien	4,326	3,681	-	2,611	2,611	474	
Village of Randolph	697	662	-	634	634	-	
Village of Readstown	-	-	-	-	-	-	
Village of Redgranite	1,306	1,306	-	552	552	-	
Village of Rewey	124	123	-	88	88	-	
Village of Rib Lake	636	636	-	525	525	-	
Village of Rio	1,454	1,290	-	1,222	1,222	164	
Village of Rockdale	877	859	-	642	642	-	
Rockland Sanitary District #1	221	193	-	186	186	-	
Town of Rome	4,481	4,433	-	3,241	3,241	-	
Roxbury Sanitary District #1	940	914	-	275	275	-	
Village of Rudolph	-	-	-	-	-	-	
Village of Saint Cloud	935	875	-	600	600	-	
City of Saint Croix Falls	7,057	4,866	-	4,866	4,866	2,190	
Village of Saint Nazianz	1,104	1,029	-	951	951	-	
City of Seymour	2,156	2,071	-	1,720	1,720	-	
Village of Sharon	1,377	1,371	-	913	913	-	
Village of Sheldon	292	292	-	150	150	-	
City of Shell Lake	1,202	687	-	687	687	516	
Village of Sherwood	1,900	1,823	-	432	432	-	
Village of South Wayne	1,250	1,144	-	142	142	-	
City of Sparta	6,230	5,714	-	2,602	2,602	-	
Village of Spencer	930	783	-	783	783	147	
City of Spooner	-	-	-	-	-	-	
St. Croix Chippewa Indians of WI	-	-	-	-	-	-	
St. Joseph's Sanitary District No. 1	1,562	1,555	-	1,026	1,026	-	
City of Stanley	905	905	-	745	745	-	
Village of Stetsonville	1,141	1,141	-	415	415	-	
Village of Stoddard	556	532	-	337	337	-	
Village of Stratford	1,672	1,561	-	1,178	1,178	-	
Village of Suamico	9,940	9,283	-	5,398	5,398	-	
City of Sun Prairie	16,114	15,844	-	10,032	10,032	-	
Village of Suring	1,121	1,005	-	658	658	-	
City of Thorp	1,198	1,177	-	659	659	-	
Three Lakes Sanitary District #1	259	257	-	222	222	-	
Village of Trempealeau	1,417	1,397	-	1,165	1,165	-	
Village of Turtle Lake	2,559	1,731	-	1,389	1,389	700	
Village of Union Center	299	299	-	94	94	-	
Village of Vesper	1,724	1,680	-	710	710	-	
Village of Waldo	2,748	2,637	-	2,320	2,320	-	
Village of Warrens	584	584	-	296	296	-	
Village of Waterford	1,135	1,051	-	884	884	-	
City of Waukesha	34,118	11,972	-	11,929	11,929	22,145	
Village of Wauzeka	128	107	-	14	14	-	
Village of Webster	332	233	-	223	223	99	
City of West Allis	3,653	2,957	-	2,249	2,249	-	
Village of West Baraboo	711	640	-	531	531	-	
City of West Bend	-	-	-	-	-	-	
Westboro Sanitary District #1	51	51	-	5	5	-	
Village of Westfield	-	-	-	-	-	-	
City of Whitehall	3,116	3,113	-	2,795	2,795	-	
Village of Whitelaw	1,494	1,491	-	618	618	-	
Village of Whiting	259	259	-	212	212	-	
Village of Williams Bay	885	836	-	206	206	-	
Winneconne Sanitary District #3	2,079	1,985	-	182	182	-	
Village of Winneconne	1,644	1,494	-	385	385	-	
Wiota Sanitary District #1	-	-	-	-	-	-	
City of Wisconsin Dells	2,856	2,617	-	1,699	1,699	-	
City of Wisconsin Rapids	26,966	26,616	-	22,097	22,097	-	
Village of Withee	1,301	1,279	-	1,034	1,034	-	
Wolf Treatment Plant Commission	11,573	11,103	-	3,495	3,495	-	
Wrightstown Sanitary District #1	815	787	-	727	727	-	
Subtotal	$ 633,362	$ 566,119	$ -	$ 361,057	$ 361,057	$ 47,568	
Total	$ 3,595,314	$ 3,322,456	$ 737,790	$ 1,373,094	$ 2,110,884	$ 128,609	

(a) Amounts and percentages were determined after the November 1, 2014 interest payments due on the loans, including Pledged Loans, and after the December 1, 2014 interest payments due on the Bonds, were made.

(b) For Municipalities that have entered into a Financial Assistance Agreement that is funded with both Pledged Loans and Direct Loans or Proprietary Loans, or for Municipalities that enter into more than one Financial Assistance Agreement that is funded, in part, with Pledged Loans, the entire amount all Financial Assistance Agreements are included within the group of Pledged Loans.

(c) The amount of financial assistance depicts only loans. Not included are amounts for any grants and other awards such as those made pursuant to the American Recovery and Reinvestment Act of 2009 and the grants awarded pursuant to the Capitalization Grant received for federal fiscal years 2010 and 2011, which have been awarded in the aggregate amount of approximately $277 million. Municipalities that are included in the table but have no amounts listed have most likely received a grant or other award (principal forgiveness through the Capitalization Grant) for all project costs.

(d) The principal balance may be less than the total amount disbursed due to repayment of loans.

(e) "FAA Loan Remaining to Fund" is the "FAA Loan Amount" less "Total FAA Loan Disbursed", except for loans that have been closed out or paid off, in which case the "FAA Loan Remaining to Fund" is zero. Since the entire amount of all Financial Assistance Agreements is shown in aggregate, specific loans that have been closed out (and for which the "FAA Loan Remaining to Fund" is zero) may result in deviations in the above formula.

(f) Total remaining Pledged Loan Repayments (excluding amounts payable after the retirement of the previously issued and Outstanding Bonds) are shown as a percentage of total debt service remaining on the Outstanding Bonds, less those Bonds that have been defeased. If any Pledged Loans have amortization periods of shorter duration than the Bonds, then they will reflect a lower comparative percentage of the Bonds' debt service. Other revenues expected to be available for payment of the Bonds consist of Subsidy Fund transfers and repayments on Pledged Loans to be originated in the future.

(g) Additional information about these specific Municipalities is included in "MUNICIPALITIES; Municipalities Exhibiting Financial Distress".

Subsidy Fund

In order to supplement revenues produced by Pledged Loan Repayments, the General Resolution creates a Subsidy Fund and establishes provisions concerning both a Subsidy Fund Requirement and a Subsidy Fund Transfer Amount. The State expects to continue to make most of the Pledged Loans to Municipalities at interest rates that are less than the Clean Water Fund Program's cost of borrowing.

The Subsidy Fund Requirement is a projected amount equal to the amount that Aggregate Debt Service payable during each period commencing after an interest payment date and ending on the next interest payment date (**Period**) exceeds the sum of scheduled disbursements from the Capitalized Interest Account and Pledged Loan repayments scheduled to be received in the same Period. In making the projections, estimated investment earnings may be taken into account.

In making the projections set forth above, the State may treat undisbursed amounts in the Loan Fund as if:

- Such undisbursed amounts are invested at an appropriate rate of interest to the final maturity of Bonds, and
- Such undisbursed amounts and the earnings thereon are transferred from time to time to the Revenue Fund to pay debt service, and for purposes of calculating the Subsidy Fund Requirement, such amounts may be treated as if they were Pledged Loan Repayments; *provided* that prior to each Pledged Loan disbursement the State recalculates the Subsidy Fund Requirement assuming for purposes of calculation that the disbursement has been made (and the amount is repayable in accordance with the applicable Municipal Obligations), and if such calculation fails to confirm that following the disbursement the Subsidy Fund Requirement is met, the State may not make a requisition for the disbursement.

The Subsidy Fund Transfer Amount is the amount by which Aggregate Debt Service payable during a Period exceeds the sum of:

- Pledged Loan Repayments scheduled to be received and delinquent Pledged Loan Repayments actually received during the Period,
- Earnings on the Loan Credit Reserve Fund deposited in the Revenue Fund during the Period,

- Any moneys on deposit in the Revenue Fund, the Interest Account of the Debt Service Fund, or the Principal Account of the Debt Service Fund at the beginning of the Period,
- Any amounts in the Loan Fund transferred to the Revenue Fund during the Period as directed in a certificate of an Authorized Officer, and
- Amounts scheduled to be transferred from the Capitalized Interest Account to the Interest Account during such Period.

On or before the business day preceding each interest payment date, the Trustee shall transfer the Subsidy Fund Transfer Amount from the Subsidy Fund to the Debt Service Fund.

Whenever the money in the Debt Service Fund and money available in the Loan Credit Reserve Fund are insufficient to pay the principal of, and interest on, the Bonds, the Trustee shall transfer amounts from the Subsidy Fund to the Debt Service Fund to the extent necessary to cure the deficiency.

The General Resolution permits the issuance of a Series of Bonds only if an Authorized Officer certifies to the Trustee that, upon delivery of such Bonds, there will be in the Subsidy Fund an amount at least equal to the Subsidy Fund Requirement. In addition, except in the case of a default in payment of the Bonds, the General Resolution permits disbursements from the Loan Fund only upon receipt of a certificate from an Authorized Officer stating that, after taking into account the disbursement, there is on deposit in the Subsidy Fund an amount at least equal to the Subsidy Fund Requirement.

As of December 1, 2014, the outstanding balance of State general obligations issued and on deposit in the Subsidy Fund was $161 million. As of that date, future principal and interest payments due the Subsidy Fund from these State general obligations, and other cash on deposit in the Subsidy Fund totaled $238 million.

Loan Credit Reserve Fund

As additional security for the Bonds there has been established a Loan Credit Reserve Fund, which will, upon the issuance of any Series of Bonds, be funded in an amount at least equal to the Loan Credit Reserve Fund Requirement. The **Loan Credit Reserve Fund Requirement** means and is calculated as follows:

- DOA has already delivered, and upon the future disbursements of funds for Pledged Loans from the Loan Fund will deliver, to the Trustee an approved schedule of credit quality categories and loan credit reserve fund requirements (**Schedule**) for each Rating Agency. Each Schedule sets forth the percentage of the annual debt service attributable to each Pledged Loan disbursement from the Loan Fund to be deposited in the Loan Credit Reserve Fund with respect to each Pledged Loan disbursement. A Schedule may be amended from time to time upon the presentation to the Trustee of a certificate of an Authorized Officer, supported by a certificate from the Rating Agency to which such Schedule applies, confirming that such amendment to the Schedule will not adversely affect the then-outstanding rating assigned to the Bonds by such Rating Agency. For a description of the Schedules currently in effect, see "LOAN CREDIT RESERVE FUND SCHEDULES".
- The amount required in the Schedules for each disbursement from the Loan Fund is the **Contribution Amount**.
- The Loan Credit Reserve Fund Requirement shall be, as of any date of calculation, the total Contribution Amount derived from each Schedule (and if the Schedules provide for a different total Contribution Amount, then the highest total Contribution Amount) that would be required were all disbursements from the Loan Fund outstanding to be disbursed on that date, based on the then-current Schedules.

Prior to the issuance of Bonds or other obligations that are on parity with the Bonds, the State must certify that, upon the delivery of such Bonds, there will be on deposit in the Loan Credit Reserve Fund an amount at least equal to the Loan Credit Reserve Fund Requirement. The Trustee may not disburse

moneys from the Loan Fund unless there is deposited in the Loan Credit Reserve Fund concurrently with the disbursement an amount equal to the Contribution Amount, *provided*, however, that if the amount on deposit would be in excess of the Loan Credit Reserve Fund Requirement, then the Contribution Amount may be reduced by an amount equal to such excess.

If upon the issuance of a Series of Bonds, there is on deposit in the Loan Credit Reserve Fund an amount in excess of the Loan Credit Reserve Fund Requirement (such excess being the **Funded Amount**), any Contribution Amount required to be deposited into the Loan Credit Reserve Fund upon a disbursement from the Loan Fund shall be deemed to be made from such Funded Amount until the Funded Amount is exhausted. Any Funded Amount will be available until issuance of a subsequent Series of Bonds, whereupon a new Funded Amount is required to be calculated. The Loan Credit Reserve Fund Requirement is calculated based on disbursements from the Loan Fund. Upon issuance of an additional Series of Bonds, additions to the Loan Credit Reserve Fund Requirement will be zero prior to any additional Pledged Loan disbursement. Failure to make required deposits in the Loan Credit Reserve Fund (including deemed deposits from the Funded Amount) would preclude making any subsequent disbursements from the Loan Fund.

If at any time moneys in the Debt Service Fund are insufficient to pay the principal of, or interest on, the Bonds, the Trustee will apply amounts from the Loan Credit Reserve Fund to the extent necessary to cure the deficiency. Except in the event of the issuance of additional Bonds, the State is not required to replenish the Loan Credit Reserve Fund following creation of a deficiency therein, except from surpluses in the Subsidy Fund that would otherwise be transferred to the State Equity Fund.

If at any time moneys and securities in the Loan Credit Reserve Fund (excluding earnings required to be transferred to the Revenue Fund) exceed the Loan Credit Reserve Fund Requirement, the Trustee is required (at the written direction of an Authorized Officer), subject to certain conditions, to transfer all, or any portion of, such surplus from the SRF Account to any account within the Clean Water Fund Program or from the Non-SRF Account to the Revenue Fund. Any withdrawal of surpluses from the Loan Credit Reserve Fund shall reduce the Funded Amount by an amount equal to the amount of such withdrawal.

As of December 1, 2014, the Loan Credit Reserve Fund consisted of $106 million in cash and investments, which equaled the Loan Credit Reserve Fund Requirement as of that date.

As of December 1, 2014, the cash and investments in the Loan Credit Reserve Fund were invested as follows:

- $8 million in a collateralized investment repurchase agreement with Bayerische Landesbank with the collateral held by Wells Fargo Bank, National Association, as custodian.
- $31 million in direct obligations of the United States under four forward delivery agreements with Wells Fargo Bank, National Association, as successor to Wachovia Bank, National Association.
- $14 million in direct obligations of the United States under two separate reserve fund forward delivery agreements with JPMorgan Chase Bank, NA.
- $10 million in general obligations of the State of Wisconsin with an extendible maturity date.
- $43 million in an investment pool managed by the State of Wisconsin Investment Board.

Each of the above investments allows for liquidation of the investment if and when required by the terms of the General Resolution.

No information is provided in Part VI of the 2014 Annual Report about any rating assigned to an obligor or guarantor of any investment agreement or forward delivery agreement held on deposit in the Loan Credit Reserve Fund. Certain events related to the investments or agreements could occur that may affect the Loan Credit Reserve Fund or the amount available in the Loan Credit Reserve Fund to meet the Loan Credit Reserve Fund Requirement.

If one or more Municipalities fail to make their Pledged Loan Repayments, and the amount of the delinquent payments is in excess of the amount available from the Loan Credit Reserve Fund, the Clean Water Fund Program may be unable to make timely payments of the principal or redemption price of, or interest on, the Bonds.

Statutory Powers

Sections 281.58 and 281.59 of the Wisconsin Statutes, as amended **(Act),** include several provisions that may provide additional security for payment of the principal or redemption price of, or interest on, the Bonds. These provisions include state aid intercept, collection through county treasurers, and state moral obligation, if designated. See "LOANS; Statutory Powers" for more information.

State Financial Participation

The State has funded, and intends to continue to fund all or a substantial portion of the Subsidy Fund through the issuance of State general obligation bonds. Such State general obligation bonds will be sold to the Clean Water Fund Program for deposit in the Subsidy Fund as and when required to meet the Subsidy Fund Requirement. The State general obligation bonds are issued such that the principal and interest will be due and payable at the times and in the amounts as are required to satisfy the Subsidy Fund Requirement. The State has authorized the issuance of additional general obligations in an amount expected to exceed the Subsidy Fund Requirement necessary to disburse all Bond proceeds. However, failure of the State to fund the Subsidy Fund at the Subsidy Fund Requirement would preclude the disbursement of Bond proceeds from the Loan Fund (except to pay interest on the Bonds) and preclude the issuance of additional Bonds. Such a failure could adversely affect the ability of the Clean Water Fund Program to make timely payments of the principal or redemption price of, or interest on, the Bonds.

Although the State has no present intent to cause this to happen, State general obligations may also be sold to the Clean Water Fund Program for deposit in the Loan Credit Reserve Fund to meet the Loan Credit Reserve Fund Requirement.

Based on the general obligations of the State deposited in the Subsidy Fund and cash-flow calculations as of December 1, 2014, the State's general obligations were expected to be the source of approximately 27% of the cash flow servicing the Outstanding Bonds. The percentage changes when changes occur in the amount of general obligations issued by the State for this purpose, the repayment schedules for the Pledged Loans, or the debt service payments remaining on the Outstanding Bonds. This percentage was 18% as of December 1, 2013.

Information about the State, including its financial statements, is included in Part II of the 2014 Annual Report.

Milwaukee Metropolitan Sewerage District

As of December 1, 2014, payments from MMSD were expected to be the source of approximately 32% of the cash flow servicing the Outstanding Bonds. The percentage changes when changes occur in either the repayment schedules for the Pledged Loans or the debt service payments remaining on the Outstanding Bonds. This percentage was also 32% as of December 1, 2013.

The MMSD Comprehensive Annual Financial Report for the year ended December 31, 2013 (**MMSD CAFR**) is incorporated by reference as part of Part VI of the 2014 Annual Report. The MMSD CAFR has been filed with the Municipal Securities Rulemaking Board (**MSRB**) through its EMMA system and should be consulted only with respect to MMSD. No representation is made as to the accuracy or completeness of the information included in the MMSD CAFR, or that there has been no material change since its date.

Copies of the MMSD CAFR can be obtained from:

Milwaukee Metropolitan Sewerage District
Attention: Mark T. Kaminski, Controller/Treasurer
260 West Seeboth Street
Milwaukee, Wisconsin 53204-1446
Telephone: (414) 225-2050
Email: mkaminski@mmsd.com
Website: http://mmsd.com/financialreportsl.aspx

Build America Bond Payments

As of December 1, 2014, one series of taxable Bonds treated as "build America bonds" pursuant to Section 54AA of the Code, for which the State is allowed a refundable tax credit, had been issued in the amount of $50 million and remained outstanding in the same amount. The Code provides for direct payments of the refundable tax credit, in the amount of 35% of each interest payment, but the amount has and continues to be subject to reduction pursuant to federal sequestration.

The direct payment the State expects to receive from the United States Treasury with respect to interest payable by the State for taxable Bonds previously issued by the State and treated as "build America bonds" is not a revenue, receipt, fund, or money pledged under the General Resolution, and is not pledged to the payment of debt service on the Bonds.

Additional Information

The Financial Assistance Agreements require that financial statements be provided to the Clean Water Fund Program by each Municipality that has received a loan. The financial statements for MMSD (but not those of any other Municipality) are included by reference in Part VI of the 2014 Annual Report.

Additional Bonds

The General Resolution permits the issuance of additional Bonds, without limitation as to amount, except for any statutory limitations on the aggregate authorized amount of revenue bonds that can be issued for the Program. As of December 1, 2014, $1.139 billion of Bonds were legislatively authorized but unissued. Proceeds of these Bonds, if issued, may be used to provide funds for Clean Water Fund Program purposes, including making Pledged Loans. There is no statutory limit that restrains the amount of Bonds that may be issued for refunding purposes. As a condition to the issuance of additional Bonds, the General Resolution requires that there be delivered to the Trustee a certificate of an Authorized Officer that, upon the issuance of such Bonds, there will be in the Loan Credit Reserve Fund an amount at least equal to the Loan Credit Reserve Fund Requirement and that there will be in the Subsidy Fund an amount at least equal to the Subsidy Fund Requirement.

Any additional Bonds issued under the General Resolution will be on a parity with all other Bonds previously issued, and will be entitled to the equal benefit, protection, and security of the provisions, covenants, and agreements of the State set forth in the General Resolution (except for funds pledged to defease any specific Bonds).

Disposition of Loans

The State may sell, assign, transfer, or otherwise dispose of any loan and the Municipal Obligations evidencing such loan , at such price as the Commission shall determine, *provided* that prior to such sale, assignment, transfer, or disposition the State files with the Trustee a certificate of an Authorized Officer to the effect that, immediately following such sale, assignment, transfer, or disposition, there will be on deposit in the Subsidy Fund an amount at least equal to the Subsidy Fund Requirement and there will be on deposit in the Loan Credit Reserve Fund an amount at least equal to the Loan Credit Reserve Fund Requirement.

The State may sell, assign, transfer, or otherwise dispose of any loan and the Municipal Obligations evidencing such loan, at such price as the Commission shall determine, *provided* that prior to such sale, assignment, transfer, or disposition the State files with the Trustee a certificate of an Authorized Officer

to the effect that, immediately following such sale, assignment, transfer, or disposition and the deposit of the proceeds thereof in the applicable account, there will be on deposit in the Subsidy Fund an amount at least equal to the Subsidy Fund Requirement and there will be on deposit in the Loan Credit Reserve Fund an amount at least equal to the Loan Credit Reserve Fund Requirement.

The State may sell, assign, transfer, or otherwise dispose of any loan and the Municipal Obligations evidencing such loan and deposit the proceeds thereof in the applicable account if such loan and such Municipal Obligation is delinquent in payments of principal or interest and if, in the reasonable opinion of the State, as evidenced by a certificate of an Authorized Officer, the proceeds of such sale, assignment, transfer, or disposition are not less than the fair market value of such delinquent loan or Municipal Obligation.

The State may consent to prepayment of any loan and the Municipal Obligation evidencing such loan, *provided* that, prior to such prepayment, the State files with the Trustee a certificate of an Authorized Officer to the effect that, immediately following such prepayment and deposit of the proceeds thereof to the applicable fund or account, the Subsidy Fund Requirement has not been increased.

LOAN CREDIT RESERVE FUND SCHEDULES

Introduction

The General Resolution establishes the amount and timing of funds and securities required to be on deposit in the Loan Credit Reserve Fund, based on Schedules reviewed by no fewer than two Rating Agencies. The State, with the consent of a Rating Agency, may from time to time change the Schedule previously approved by such Rating Agency so long as the change does not adversely affect the then-current rating on the Bonds. To the extent the amount required to be available by the Schedule approved by one Rating Agency differs from the amount required by the Schedule approved by another Rating Agency, the larger amount is required. As of December 1, 2014, the total amount available of $106 million in the Loan Credit Reserve Fund equaled the amount required on such date.

No information is provided in Part VI of the 2014 Annual Report about any rating assigned to an obligor or guarantor of any investment agreement, forward delivery agreement, or other investment held on deposit in the Loan Credit Reserve Fund.

Current Schedules

The Bonds are currently rated AA+ by Fitch Ratings (**Fitch**), Aa1 by Moody's Investors Service, Inc. (**Moody's**), and AA+ by Standard & Poor's Ratings Services (**S&P**). The following describes each of the Schedules approved by the respective Rating Agency.

Fitch Ratings

Based on certain credit characteristics, each Pledged Loan will be assigned to one of six credit categories, which are explained below. Any assignment of a Pledged Loan to a credit category other than "Not Rated; Interceptable State Aid Factor 2.0 or Greater" or "Not Rated; Interceptable State Aid Factor Less Than 2.0" is subject to review by Fitch. The amount required to be on deposit in the Loan Credit Reserve Fund with respect to a particular Pledged Loan and any amounts disbursed under that Pledged Loan differ, depending on the Municipality. The Municipality having the largest total outstanding balance of Pledged Loans in a credit category below that of the Bonds is the "Largest Borrower Below Bond Credit Quality". The required deposit attributable to the Largest Borrower Below Bond Credit Quality shall equal the total of all debt service payments attributable to the Pledged Loan or Pledged Loans to that Borrower over the four-year period in which such debt service payments are the greatest. For any Pledged Loan to a Municipality other than the Largest Borrower Below Bond Credit Quality, the required deposit shall equal the product of the total of all debt service payments attributable to such Pledged Loans over the four-year period in which such debt service payments are the greatest times the factor, described below, assigned to Pledged Loans of the applicable credit category.

Pledged Loans are currently assigned to credit categories based on one or more of the following characteristics: (1) the Fitch rating given to the Municipal Obligation (or its lack of a Fitch rating), (2) the credit quality estimate for the Municipal Obligation based on information available to Fitch from sources it believes to be reliable, or (3) the anticipated amount of annual State payments that can potentially be intercepted by DOA.

If a Municipal Obligation is not rated by Fitch, then the State may request that Fitch assign a credit quality estimate, or "shadow rating", for the Municipal Obligation. The State recognizes that the credit quality estimate, or "shadow rating", is not necessarily the official or public Fitch rating for the Municipal Obligation and is used solely for purposes of analyzing the credit quality of the Bonds. The intercept power is described under "LOANS; Statutory Powers".

Credit categories to which Pledged Loans may be assigned by Fitch currently include the following:

"AAA" Credit Quality Category. A Pledged Loan is assigned to this category if its related Municipal Obligation is deemed to be of the highest credit quality, denoting the lowest expectation of credit risk. Assignments to this category are made only in cases of exceptionally strong capacity for timely payment of financial commitments. This capacity is highly unlikely to be adversely affected by foreseeable events.

"AA" Credit Quality Category. A Pledged Loan is assigned to this category if its related Municipal Obligation is deemed to be of very high credit quality, denoting a very low expectation of credit risk. Assignments to this category are made in cases of very strong capacity for timely payment of financial commitments. This capacity is not significantly vulnerable to foreseeable events.

"A" Credit Quality Category. A Pledged Loan is assigned to this category if its related Municipal Obligation is deemed to be of high credit quality, denoting a low expectation of credit risk. Assignments to this category are made in cases of strong capacity for timely payment of financial commitments. Nevertheless, this capacity may be more vulnerable to changes in circumstances or in economic conditions than is the case for higher credit quality categories.

"BBB" Credit Quality Category. A Pledged Loan is assigned to this category if its related Municipal Obligation is deemed to be of good credit quality, denoting a currently low expectation of credit risk. Assignments to this category are made in cases of adequate capacity for timely payment of financial commitments. Adverse changes in circumstances and in economic conditions are more likely to impair this capacity than is the case for higher credit quality categories.

Not Rated; Interceptable State Aid Factor 2.0 or Greater. The anticipated amount of annual State payments that can potentially be intercepted by the State is determined by DOA based on the minimum of the five most recent years for which data are available of one source of State payments to the Municipality. A Pledged Loan is currently assigned to this category if (1) its related Municipal Obligation is not rated by Fitch or is categorized as being of speculative grade credit quality by Fitch and (2) the anticipated amount of annual State payments that can potentially be intercepted by the State equals or exceeds twice the maximum annual debt service payments on the entire amount of the Pledged Loan, whether or not the entire amount has been disbursed.

Not Rated; Interceptable State Aid Factor Less Than 2.0. A Pledged Loan is currently assigned to this category if (1) its related Municipal Obligation is not rated by Fitch or is categorized as being of speculative grade credit quality and (2) the anticipated amount of annual State payments that can potentially be intercepted by the State is less than twice the maximum annual debt service payments on the entire amount of the Pledged Loan, whether or not the entire amount has been disbursed.

The following chart shows the current factor assigned to each of the six credit categories by Fitch.

Category	Factor
"AAA" Credit Quality Category	0%
"AA" Credit Quality Category	0

"A" Credit Quality Category	6
"BBB" Credit Quality Category	12
Not Rated; Interceptable State Aid Factor 2.0 or Greater	6
Not Rated; Interceptable State Aid Factor Less Than 2.0	34

The State recognizes that lower factors may be assigned to Pledged Loans related to Municipal Obligations that are deemed by Fitch to be general obligations secured by the Municipality's full faith and credit, based on Fitch's current rating guidelines for leveraged municipal loan pools. However, the State does not currently opt to assign such lower factors to such Pledged Loans, since the above factors result in a more conservative level of funding for the Loan Credit Reserve Fund.

The State recognizes that Fitch's rating on the Bonds is based only in part upon the level of funding in the Loan Credit Reserve Fund and the credit quality of Municipalities receiving Pledged Loans. Other factors upon which the Bonds' rating is based currently include, but are not limited to, Fitch's rating of the State's general obligations, structural and legal characteristics of the Clean Water Fund Program, Clean Water Fund Program management, Clean Water Fund Program loan underwriting practices, Clean Water Fund Program loan monitoring practices, and permitted Clean Water Fund Program investments. Factors upon which the Bonds' rating is based may change in the future. The State expects to maintain the Loan Credit Reserve Fund at approximately the same proportional levels as it has since inception of the Clean Water Fund Program, and the State recognizes that the rating maintained by Fitch may be based on the maintenance of amounts greater than the amounts required under this particular Loan Credit Reserve Fund Schedule. The State has further agreed that, if practicable, it will provide Fitch with at least 30 days notice of significant changes in either the credit quality or amounts maintained in the Loan Credit Reserve Fund.

Moody's Investors Service, Inc.

As part of the Schedule submitted to Moody's, the State has indicated that it will maintain the Loan Credit Reserve Fund at a level that corresponds to certain loan portfolio credit characteristics. The amount required to be on deposit in the Loan Credit Reserve Fund is the product of the average annual debt service of the outstanding, disbursed Pledged Loans times a factor of 120%, and is based on an evaluation of the Pledged Loans shown in "SECURITY AND SOURCE OF PAYMENT FOR BONDS; Pledged Loans".

Standard & Poor's Ratings Services

Based on certain credit characteristics, each Pledged Loan will be assigned one of five categories, which are explained below. The amount required to be deposited or on deposit in the Loan Credit Reserve Fund with respect to a particular disbursement from the Loan Fund is the product of the maximum annual debt service payment on the Pledged Loan attributable to the disbursement times the factor assigned to that particular category.

The following chart shows the current factor assigned to each of the five categories by S&P. Following the chart is an explanation of the characteristics of each category.

Category	Factor
Higher Investment Grade Rating	0%
Medium Investment Grade Rating	40
Lower Investment Grade Rating	64
Not Rated; Greater State Aids	40
Not Rated; Lesser State Aids	140

Pledged Loans are categorized based on two characteristics: (1) the rating given to the Municipal Obligation (or its lack of a rating) and (2) the anticipated amount of annual State payments that can potentially be intercepted by DOA.

If the Municipal Obligation is not rated by S&P, then the State may request permission from S&P to assign the Municipal Obligation to a particular category.

The anticipated amount of annual State payments that can potentially be intercepted by DOA is determined by DOA based on the minimum of the five most recent years for which data are available of one source of State payments to the Municipality. The intercept power is described under "LOANS; Statutory Powers".

Higher Investment Grade Rating. A Pledged Loan is assigned to this category if the Municipal Obligation is rated by S&P in either of the two highest rating categories (AAA or AA).

Medium Investment Grade Rating. A Pledged Loan is assigned to this category if the Municipal Obligation is rated by S&P in the third highest rating category (A). S&P may also permit a Pledged Loan to be assigned to this category, regardless of whether or not the Municipal Obligation is rated, in the event the State designates the Pledged Loan as one to which the State "moral obligation" applies. The State "moral obligation" is described in "LOANS; Statutory Powers".

Lower Investment Grade Rating. A Pledged Loan is assigned to this category if the Municipal Obligation is rated by S&P in the minimum investment grade rating category (BBB).

Not Rated; Greater State Aids. A Pledged Loan is assigned to this category if (1) the Municipal Obligation either is not rated or is rated below investment grade and (2) the anticipated amount of annual State payments that can potentially be intercepted by the State equals or exceeds twice the average annual debt service payments on the entire amount of the Pledged Loan, whether or not the entire amount has been disbursed.

Not Rated; Lesser State Aids. A Pledged Loan is assigned to this category if (1) the Municipal Obligation either is not rated or is rated below investment grade and (2) the anticipated amount of annual State payments that can potentially be intercepted by the State is less than twice the average annual debt service payments on the entire amount of the Pledged Loan, whether or not the entire amount has been disbursed.

The State recognizes that the rating maintained by S&P is based in part upon the level of funds available in the Loan Credit Reserve Fund. The State expects to maintain the Loan Credit Reserve Fund at approximately the same proportional levels as it has since inception of the Clean Water Fund Program, and the State recognizes that the rating maintained by S&P may be based on the maintenance of amounts greater than the amounts required under this Loan Credit Reserve Fund Schedule. The State has further agreed that, if practicable, it will provide S&P with at least 30 days notice of significant changes in either the credit quality or amounts maintained in the Loan Credit Reserve Fund.

The State has agreed that if the rating on, or ratability of, an investment in the Loan Credit Reserve Fund is based on either a credit enhancement policy or financial guaranty, the State will notify S&P not less than 30 days prior to the expiration of such policy and indicate what action, if any, is expected to be taken with respect to the credit quality of the investment.

Ratings on Municipal Obligations

Any further explanation of the significance of a rating with respect to a Municipal Obligation may only be obtained from the Rating Agency furnishing the rating. There is no assurance that the rating given to a Municipal Obligation will be maintained for any period of time; a rating may be lowered or withdrawn entirely by the Rating Agency if in its judgment circumstances warrant.

MUNICIPALITIES

Pursuant to the Act, the Clean Water Fund Program is authorized to provide financial assistance in the form of loans to any Municipality. The following discussion applies to all loans under the Clean Water Fund Program. A Municipality may be any city, town, village, county, town sanitary district, public inland lake protection and rehabilitation district, metropolitan sewerage district, or federally recognized American Indian tribe or band located in the State. Due to the diversity of the types of potential recipients of financial assistance, the manner in which the Municipalities raise revenues and issue and secure debt will vary.

Prospective municipal borrowers fall into one of several general categories:

- *General purpose Municipalities*, such as counties, cities, villages, and towns, may borrow for a variety of public purposes, including the construction or improvement of wastewater and water facilities. Such general purpose Municipalities may incur long-term obligations in the form of general obligation debt secured by property tax levies, revenue obligations secured by user fees and special assessments, or installment lease contracts.
- *Special purpose Municipalities*, such as town sanitary districts, public inland lake protection rehabilitation districts, and metropolitan sewer districts, may borrow for the purpose for which they are created, primarily wastewater and water facilities. Debt may be incurred by special purpose Municipalities in generally the same forms as may be incurred by general purpose Municipalities. Town utility districts may be utilized by towns to allocate tax levies, but the town is the actual borrower; and any general obligation issued for a town utility district is secured by the full faith and credit of the entire town.
- *Indian tribes and bands* are sovereign governments that may borrow for various purposes, including the construction or improvement of wastewater and water facilities.
- *Intergovernmental Cooperation Commissions* ***(ICC)*** are special purpose intergovernmental bodies formed by agreements authorized under State law between two or more Municipalities, some of which own and operate wastewater treatment facilities. Because an ICC does not have general taxing powers and typically depends upon its contracting members to collect revenues via user fees or tax levies from individual users of wastewater facilities, loans are made only to the individual Municipalities that constitute the ICC.

Constitutional and Statutory Requirements

Municipal powers are primarily statutory and in some instances established by the State Constitution. To the extent not inconsistent with the State Constitution and State law, Municipalities may adopt and amend local laws and ordinances relating to their property, affairs, or government.

In general, the State Constitution and State law limit the power of Municipalities to issue Municipal Obligations and otherwise to contract indebtedness. As a condition for making any loan, the State will require an opinion of counsel to the effect that (subject to certain exceptions for bankruptcy, insolvency, and similar laws affecting creditors' rights or remedies and equitable principles) the Financial Assistance Agreement and the Municipal Obligation evidencing the loan constitute legal, valid, and binding obligations of the Municipality enforceable against the Municipality in accordance with their respective terms.

Limitations on Indebtedness

Generally, the aggregate general obligation debt that may be incurred by a Municipality may not exceed 5% of the equalized value of all real estate in the Municipality. Municipalities are not limited as to the amount of revenue obligations that they may incur. However, as described under "LENDING CRITERIA", the Act requires that a Municipality must comply with a number of requirements, including, but not limited to, establishing a dedicated source of revenue for the repayment of financial assistance and developing and adopting a system of equitable user charges.

Revenues

Revenues of counties, cities, villages, and towns are principally derived from property taxes, state and federal aids, and fees and charges. Counties may levy a sales tax of up to a 0.5% rate. For a discussion of real property taxes and special assessments, see "MUNICIPALITIES; Collection of Real Property Taxes and Assessments".

Counties, cities, villages, and towns receive financial assistance from the State (**State Aid**). The State is not constitutionally obligated to maintain or continue State Aid. Accordingly, no assurance can be given that present State Aid levels will be maintained in the future. The payment of State Aid by the State is

subject to appropriations being made by the Legislature. As discussed in more detail under "LOANS; Statutory Powers", DOA may intercept State Aid payable to certain types of Municipalities if such a Municipality defaults on a loan.

Collection of Real Property Taxes and Assessments

Real property taxes, special assessments, and special charges are collected by the county treasurer and remitted to the proper taxing authority. Special assessments may be levied generally by a taxing authority as an assessment against property to compensate for all, or part of, the costs of a public work or improvement which benefits the property. The right to levy special assessments may be based upon the taxing power of the Municipality or the police power of the Municipality. The clearest difference between the two types of special assessments is that under the taxing power, the amount of the special assessment may not exceed the benefit conferred on the property, while under the police power, the amount of the special assessment need only be determined upon a reasonable basis as determined by the governing body of the Municipality. Costs of any public work or improvements that may be reflected in whole or in part by special assessments may include the direct and indirect costs thereof and the anticipated interest on a Municipal Obligation issued in anticipation of the collection of the assessments. Special assessments are collected by county treasurers along with general property taxes.

Although general property taxes may be paid in installments in the year following the levy thereof (so long as all installments are paid no later than July 31), special assessments and special charges that are included in the tax roll must be paid in full on or before January 31, and even though a person elects to pay general property taxes in installments, if any special assessment or special charge entered on the tax roll is delinquent because it is not paid by January 31, the entire annual amount of real property taxes on that parcel that is unpaid becomes delinquent as of February 1. If the county treasurer receives a payment that is not sufficient to pay all general property taxes, special assessments, and special charges, the county treasurer applies the payments to the amounts due, including interest and penalties, in the following order:

- Special charges
- Special assessments
- Special taxes
- General property taxes

The county treasurer settles with the appropriate taxation district on January 15 of each year for all payments received through the previous December 31, and on February 15 for all payments received through January 31, including all special assessments and special charges received.

Counties are authorized, but not required, to settle in full with all taxing jurisdictions for special assessments and special charges, and if so directed by the county board of supervisors, August 15 would be the date upon which the Municipality would receive the cash in settlement of unpaid special assessments and special charges.

As discussed under "LOANS; Statutory Powers", if a Municipality is in default of payment on its Municipal Obligation, the State may, pursuant to the Act, add a special charge to the amount of State taxes levied upon the county. The enforceability of such a procedure has not been tested in court. Therefore, no assurance can be given as to the enforceability of this procedure.

A Municipality issuing a general obligation to the State must levy sufficient taxes, upon the adoption of the resolution authorizing the Municipal Obligation, to pay debt service on the Municipal Obligation, which tax levy will be collected along with other real estate taxes as discussed above. A Municipality may, however, abate such levy, to the extent it deposits amounts in its statutorily required debt service fund before the date it carries the levy unto the tax roll. A Municipality issuing a revenue obligation may rely entirely upon sewer (or water) utility revenues to pay the Municipal Obligation or, alternatively, may in addition levy special assessments upon property within the boundaries of the Municipality in an amount sufficient to pay all or part of the Municipal Obligation.

Municipalities Exhibiting Financial Distress

Certain State municipalities that are borrowers from the Environmental Improvement Fund loan programs have made disclosures relating to financial distress they are undergoing. These municipalities have made the Environmental Improvement Fund aware of such disclosures, and they are discussed below; however, *the Environmental Improvement Fund loans made to these municipalities are not Pledged Loans and thus are not pledged to the repayment of the Bonds.*

Village of Warrens

In 2005, the Village of Warrens obtained a Clean Water Fund loan secured by a revenue obligation, on which the Village of Warrens planned to pay debt service with expected tax increment receipts from its Tax Increment District No. 1, established to capture tax increments from a residential and commercial real estate development. Coincidentally with a recent recession, property values for this development fell, resulting in a shortfall of tax increment receipts and other revenues, and the Village of Warrens failed to make full principal and interest payments on this loan when due. DOA entered into a Forbearance Agreement with the Village of Warrens on May 1, 2010, and amended such agreement on November 1, 2010, May 1, 2011, November 1, 2011, May 1, 2012, December 12, 2013 and May 1, 2014. The Village of Warrens repaid the outstanding Clean Water Fund loan in full on June 30, 2014.

The Village of Warrens is current on its repayment obligations (principal and interest) for a Safe Drinking Water Loan Program loan, dated June 23, 2004, in the outstanding amount of $296,232.

Further details of these and other matters relating to the Village of Warrens may be found in disclosure filings made by the Village of Warrens with the MSRB through its EMMA system at www.emma.msrb.org. The disclosure filings from the Village of Warrens are not part of Part VI of the 2014 Annual Report, nor are they incorporated by reference into Part VI of the 2014 Annual Report.

City of Menasha

The Environmental Improvement Fund has made ten loans to the City of Menasha for Safe Drinking Water Loan Program and Clean Water Fund Program purposes. All these loans are performing loans. Four of the loans are from the Safe Drinking Water Loan Program; the initial security for those loans was a pledge of revenues from the City of Menasha water utility. Separately, the City of Menasha issued its steam utility revenue bonds and notes to convert an existing electrical generation plant to a municipal steam utility. Due to both project cost overruns and insufficient steam customer contracts, the project failed to provide sufficient revenues to pay debt service on certain steam utility obligations, and those obligations are in default. To partially address this situation, the City of Menasha entered into a sale and lease-back of the City of Menasha's electric utility assets. On March 24, 2011, at the request of the City of Menasha, the Environmental Improvement Fund determined that sufficient water utility revenues were available to service the then-outstanding Safe Drinking Water Loan Program loans, and the Environmental Improvement Fund released the City of Menasha's security pledge of electric utility revenues to the outstanding Safe Drinking Water Loan Program loans. On December 1, 2011, the federal court approved a settlement with holders of the steam utility obligations that were in default. The City of Menasha is current on its repayment obligations (principal and interest) for all ten loans from the Environmental Improvement Fund.

Further details of these and other matters relating to the City of Menasha may be found in disclosure filings made by the City of Menasha with the MSRB through its EMMA system at www.emma.msrb.org. The disclosure filings from the City of Menasha are not part of Part VI of the 2014 Annual Report, nor are they incorporated by reference into Part VI of the 2014 Annual Report.

LOANS

Financial Assistance

Projects are segregated into four different project-type categories. Prior to July 1, 2011, the interest rate on each loan varied by project type and the Clean Water Fund Program's costs of borrowing; the differing

interest rates were previously designed to provide greater incentives for compliance with environmental requirements than for new sewer systems or correcting discharge permit violations. Since July 1, 2011, loans to finance most project-type categories have the same interest rate, which is an annual rate equal to 75% of the Clean Water Fund Program's actual or calculated cost of borrowing. The four project types include the following:

- *Compliance Maintenance Projects*–Projects that are necessary to maintain compliance with permit requirements or to implement new or changed effluent limits required by DNR. If the project includes construction of a septage receiving and treatment facility, that portion of the project may be eligible for an interest rate of 0%.
- *Stormwater & Nonpoint Projects*–Projects pertaining to urban stormwater and nonpoint pollution sources.
- *Unsewered Projects*–Projects involving unsewered areas within Municipalities. More than two-thirds of the initial flow must be from wastewater originating from residences in existence before October 17, 1972 for this type of project to qualify for assistance.
- *Industrial, Violator, and Future Growth Projects*–Projects that address violations of a DNR discharge permit or that provide industrial or reserve capacity, or that involve certain other capital costs attributed to industrial or commercial needs, or involve unsewered areas where residences were not in existence before October 17, 1972. These projects were not affected by the 2011 changes to interest rates , and these projects may receive loans that bear interest at a per annum rate equal to 100% of the Clean Water Fund Program's actual or calculated cost of borrowing.

If a Municipality undertakes a project that includes more than one of the above categories (or components within a category), the respective portions of the project may be allocated accordingly, resulting in a loan with a blended interest rate.

In a limited number of cases, the Clean Water Fund Program may provide additional financial assistance in the form of grants or loans with interest rates lower than those indicated above for qualifying projects. Under current law, the maximum amount of financial assistance that any Municipality may receive is a grant equal to 70% of project costs and an interest-free loan for the remaining 30% of project costs. State law establishes a program to provide additional assistance to municipalities qualified as "hardship". In addition, additional financial assistance in the form of "principal forgiveness" has been a component of recent Capitalization Grants. Between October 1, 1989 and December 1, 2014, agreements have been made with municipalities to fund $298 million in project costs with additional financial assistance.

In addition, the Clean Water Fund Program and Safe Drinking Water Loan Program provided financial assistance using awards made to the State pursuant to the American Recovery and Reinvestment Act of 2009. This financial assistance funded $145 million of projects, and the funds were committed between October 28, 2009 and February 17, 2011.

The majority of loans have been made for compliance maintenance projects.

Requirements Under the Act

The Act sets forth certain requirements for eligibility of a Municipality to receive financial assistance from the Clean Water Fund Program. Each Municipality must be one of the types of governments specified by the Act. The Act further requires that the Municipality comply with a number of other requirements, including, but not limited to, establishing a dedicated source of revenue for the repayment of the financial assistance, complying with the requirements of the Water Quality Act, developing a program of water conservation as required by DNR, and developing and adopting a system of equitable user charges. While the Act permits financial assistance to take forms other than loans, such as guaranteeing or purchasing insurance for Municipal Obligations, awarding grants to certain hardship Municipalities, or subsidizing the interest cost on certain other loans, the State currently makes financial assistance available from the Clean Water Fund Program primarily by making loans to Municipalities at interest rates which are at or below market rates, as specified in the Act.

DNR is responsible for establishing eligibility criteria for determining applicants and projects that are eligible to receive financial assistance. Among the criteria DNR considers are water quality and public health. A Municipality is eligible for financial assistance from the Clean Water Fund Program for a wastewater project that corrects a DNR discharge violation.

Loan Application Process

DOA and DNR have developed an application form for Municipalities to apply for financial assistance from the Clean Water Fund Program. The application form requires the Municipality to provide technical information regarding the proposed project and the existing wastewater system, a project schedule, financial information relating to the project, and financial and other information relating to the Municipality. The application is reviewed by DNR for items pertaining to technical, administrative, and environmental matters, including project eligibility and determination of the interest rate category for which the project is eligible. The application is reviewed by DOA to determine, among other things:

- The financial capability of the applicant to repay its loan,
- The financial terms and conditions of the loan, and
- The security that will be required to be pledged by the Municipality for the loan.

A loan is made if DOA determines that the Municipality is likely to be able to repay the loan.

Commitments

Upon a determination by DOA that the Municipality meets the financial criteria that DOA has established, DNR and DOA may approve an application and issue a Commitment to the Municipality to finance all, or part of, the project. The Commitment will include an estimated loan repayment schedule and other terms of the financial assistance. The Commitment may contain certain conditions that the Municipality must meet to secure a Financial Assistance Agreement.

Financial Assistance Agreements

The Financial Assistance Agreement is the loan agreement by which the loan is made. The Financial Assistance Agreement contains the terms and conditions of the loan, including the final maturity, maximum principal amount, interest rate, procedures for disbursement of funds to the Municipality, agreements of the Municipality to construct the project, and covenants of the Municipality regarding proper use of loan proceeds and compliance with Clean Water Fund Program requirements.

Certain Provisions of Financial Assistance Agreements

Prior to loan disbursements, proceeds expected to be loaned to Municipalities are held by the State, with undisbursed proceeds of Pledged Loans held by the Trustee in the Loan Fund. Interest earnings on proceeds held in the Loan Fund shall be for the benefit of the Clean Water Fund Program. As proceeds are disbursed pursuant to a Municipality's Financial Assistance Agreement, interest on the respective loan shall accrue and be payable on the amount disbursed from the date of disbursement until the date such amount is repaid.

In most instances, the repayment schedule of each loan is structured to provide level annual debt service from the disbursement dates until the final maturity date specified in the respective Municipality's Financial Assistance Agreement. Upon project completion, a Municipality's loan repayment schedule under its Financial Assistance Agreement will reflect the cumulative principal amortization of the disbursements to the Municipality.

If the final audit of the project reveals that the eligible project costs are less than the amount disbursed to the Municipality, the Municipality agrees to reimburse the State within 60 days after DNR or DOA provides a notice of overpayment.

If the Municipality fails to make any payment when due on the Municipal Obligation or fails to observe or perform any other covenant, condition, or agreement on its part under the Financial Assistance Agreement for a period of 30 days after written notice specifying the default and requesting that it be

remedied has been given to the Municipality by DNR, the State shall, to the extent permitted by law, have all remedies provided by law and the Financial Assistance Agreement.

The Financial Assistance Agreement may be modified or amended upon a written agreement between the State and the Municipality.

Loans and Municipal Obligations

Upon execution of a Financial Assistance Agreement, a Municipality is required to issue and deliver to the State one or more Municipal Obligations evidencing the obligation of the Municipality to repay the loan. The Municipal Obligations will reflect the terms of the loan set forth in the Financial Assistance Agreement. Upon execution of a Financial Assistance Agreement and issuance of one or more Municipal Obligations, a Municipality will be required to deliver an opinion of counsel concerning the validity and enforceability of its obligations under the agreement.

Statutory Powers

The Act includes several provisions that may provide additional security in the event a Municipality does not make payment of principal of, or interest on, its loan. These provisions include state aid intercept, collection through county treasurers, and, if designated, state moral obligation.

State Aid Intercept

The Act confers an "intercept power" upon DOA. If a Municipal Obligation to the State is in default, DOA, which is the paying agent for State moneys payable to Wisconsin municipalities, is required to place on file a certified statement of all amounts due under the loan. Thereafter, DOA is authorized to collect all amounts due under the loan by deducting those amounts from any State payments due the Municipality. The State has covenanted in the General Resolution to exercise this intercept power to the extent State payments are available. Certain Municipalities, including town sanitary districts, public inland lake protection rehabilitation districts, metropolitan sewerage districts, and intergovernmental cooperation commissions, do not receive any State payments. The amount of money realized by the Clean Water Fund Program from the exercise of the intercept power will depend on the amount of State payments to the Municipality. The level of State payments to Municipalities may vary in the future. Although State payments can be intercepted by the State for certain other purposes, current administrative rules require DOA to exercise the Clean Water Fund Program intercept as a first charge against State payments due to a particular Municipality. As of December 1, 2014, DOA had not exercised this intercept power.

Collection Through County Treasurers

If a Municipal Obligation to the State is in default, the Act gives DOA the authority, after placing on file the certified statement of amounts due under a loan, to add the amount due on the loan as a special charge to the amount of taxes levied upon the county in which the defaulting Municipality is located. In turn, the county treasurer is required to apportion the amount of such special charges to the underlying governmental entities, and the special charges are then collected with the annual property tax. The enforceability of this procedure for collection of special charges has not been tested in court. Accordingly, no assurance can be given as to the enforceability of this procedure. As of December 1, 2014, DOA has not completed any actions under this authorization.

Power to Designate a Loan as a State Moral Obligation

At the time a loan is made, the Commission may by resolution designate the loan as one to which the State "moral obligation" applies. If a loan is so designated, the Act provides that, if at any time the payments received or expected to be received from a Municipality on any loan are insufficient to pay when due the principal of, and interest on, such loan, DOA shall certify the amount of such insufficiency to the Secretary of Administration, the Governor, and the Joint Committee on Finance. The Joint Committee on Finance is then required to introduce a bill appropriating the amount so requested for the purpose of payment of the designated loan. Recognizing its "moral obligation" to do so, the Legislature expressed in the Act its expectation and aspiration that, if ever called upon to do so, it would make the

appropriation. The "moral obligation" does not apply to the Bonds; it applies only to the loans that are specifically designated by the Commission at the time the loan is made.

In the opinion of Bond Counsel, the provisions of the Act relating to the State's "moral obligation" do not violate the constitution of the State or any other law of the State, but such provisions do not constitute a legally enforceable obligation or create a debt on behalf of the State. No loan currently financed from proceeds of the Bonds has been designated as a "moral obligation" loan, and no loan is expected to be so designated.

Loan Terms

Loan Size

The size of each loan is determined as follows:

- The principal amount of the loan will not exceed 100% of the estimated project costs, plus a contingency of up to 10% where applicable, plus any allowable amount of capitalized interest on the loan.
- A contingency amount may be allowed only if the project has not been completed.
- In general, capitalized interest is only allowed for unsewered municipalities that will not have revenues available for loan debt service until after the project is complete.

Final Maturity and Amortization

The final maturity on a loan may not exceed 20 years from the date of its origination. DOA requires principal amortization on a level-debt-service basis or, in certain cases, on a level-principal basis, with principal amortization beginning not later than 12 months after the expected date of substantial completion of the project (except in the case of a refinancing, in which case principal amortization generally begins immediately).

Debt Service Payment Dates

Principal payments are required on May 1 and interest payments on May 1 and November 1. For loans secured primarily by special assessments, an annual payment on May 1 of principal and interest may be allowed to align more closely with the date of when the Municipality's collection of the special assessments is deposited into its debt service fund.

Special Provisions

DOA requires that the Financial Assistance Agreement include certain provisions that apply if an event of default occurs. These provisions permit the State to intercept any State aids to the Municipality and to appoint a receiver to manage the Municipality's utility operations and require the Municipality, to the extent it has taxing power, to add delinquent user charges to the property tax bill of the user.

Tax Levy Rate Limit for Counties

Counties are subject to a tax levy rate limit. The tax levy of each county is limited, generally to the rate at which taxes were levied in 1992 or a higher rate approved by the voters at referendum. The tax rate limit excludes taxes levied for debt service on general obligations.

Tax Levy Limit for Cities, Villages, Towns, and Counties

Under current law and subject to certain exceptions and adjustments, no city, village, town, or county (**political subdivision**) may increase its property tax levy in any year by a percentage that exceeds its valuation factor. The valuation factor is the greater of zero percent and the percentage change in the political subdivision's January 1 equalized value due to new construction less improvements removed between January 1 of the previous year and the current year. However, if a political subdivision's allowable levy in the prior year was greater than its actual levy, the levy increase limit otherwise applicable may be increased, by action of the governing body or at referendum, by the difference, up to a maximum increase of 1.5 percent of the actual levy in the prior year.

Exceptions apply to amounts levied to pay general obligation debt service. The levy increase limit otherwise applicable does not apply to property taxes levied to pay debt service on general obligations authorized on or after July 1, 2005. For general obligations authorized before July 1, 2005, if the amount of scheduled debt service in the preceding year is less than the amount of debt service needed in the current year, the levy increase limit otherwise applicable is increased by the difference in the two amounts. If the levy for debt service on general obligations issued before July 1, 2005 (and general obligations issued to fund or refund such general obligations) is less in the current year than it was in the previous year, the political subdivision shall reduce its levy increase limit in the current year by an amount equal to the amount that its levy was reduced; this adjustment does not apply to a political subdivision in any year in which the political subdivision does not increase its levy increase limit otherwise applicable, by action of the governing body or at referendum.

The levy increase limit otherwise applicable does not apply to the amount that a political subdivision levies to make up any revenue shortfall for the debt service on a revenue bond issued under Section 66.0621 of the Wisconsin Statutes, which authorizes revenue obligations. Other exceptions or adjustments to the levy increase limit, which are not described in this summary, apply in specified situations.

Interest Rate Subsidies for Small Loans

In addition to providing loans to directly fund project costs, the Clean Water Fund Program is authorized to subsidize the interest cost on loans made by the State Board of Commissioners of Public Lands to municipalities for construction or improvement of their wastewater facilities. This subsidy is only available on loans of $1,000,000 or less. The Clean Water Fund Program makes payments to municipalities in March of each year to reduce the municipalities' interest cost on their loans from the State Board of Commissioners of Public Lands. As of December 1, 2014, the Clean Water Fund Program had outstanding agreements with 38 municipalities to provide annual interest subsidies on 44 projects. Proceeds of the Bonds are not used for this purpose, and the subsidy payment is not paid from any funds pledged to the repayment of the Bonds.

LENDING CRITERIA

The same general loan underwriting standards are applied to all loans regardless of the Clean Water Fund Program loan portfolio to which they will be assigned.

DOA, in consultation with DNR, has the statutory responsibility to establish the financial terms and conditions of loans, including what type of Municipal Obligation is required. In establishing these terms and conditions, DOA may consider factors that it finds relevant, including the type of Municipal Obligation and the Municipality's creditworthiness. DOA must be satisfied that the Municipality has the financial capacity to assure sufficient revenues to operate and maintain the project for its useful life and to pay debt service on the loan according to its terms.

The following is a summary of the current lending criteria of DOA. DOA may change its lending criteria from time to time.

DOA requires each loan to be evidenced by one of three types of Municipal Obligations:

- A revenue obligation secured by a covenant to assess user fees and a pledge of the utility's revenues,
- A revenue obligation secured by special assessments and other utility revenue and a pledge of the utility's revenues, or
- A general obligation secured by a tax levy and a pledge of the full faith and credit of the Municipality.

Some loans may be evidenced by more than one type of Municipal Obligations.

Revenue Obligations

When a local government issues a revenue obligation, the obligation is a limited obligation of the government. Only revenues that are specifically pledged are available to pay the principal of, and interest on, the revenue obligation. Sewer utility revenues typically include sewer user charges and investment earnings but may also include impact fees, hook-up fees, and payments from tax incremental districts for their beneficial share of wastewater projects. Many of the Municipalities receiving financial assistance under the Clean Water Fund Program do not have sewer utilities regulated by the State of Wisconsin Public Service Commission.

So long as the following criteria can be met, DOA will accept revenue obligations from all types of Municipalities except counties and metropolitan sewerage districts. Under the State constitution a county's issuance of revenue obligations is treated as public debt. A metropolitan sewerage district is required to provide general obligations as security for its loans.

Coverage Ratio

For a revenue obligation, DOA will require the Municipality to covenant to generate each year "net revenues" (that is, utility revenues after deducting operating and maintenance expenses but not deducting depreciation, debt service, tax equivalents, or capital expenditures) equal to at least 110% of the annual principal of and interest on the loan and other revenue obligations payable from the revenues of the utility (**110% Coverage**). The net revenues from the existing utility revenues or projected net revenues from a newly imposed user fee rate structure may establish the "net revenues". If the Municipality does not have outstanding any other obligations with a lien on pledged revenues, DOA will require the Municipality to covenant to generate "net revenues" sufficient to provide 110% Coverage. In the event the Municipality has other obligations outstanding with a lien on pledged revenues, DOA will require that the Municipality covenant to generate "net revenues" at least equal to the highest level of debt service coverage (but not less than 110% Coverage) then required under the Municipality's outstanding revenue bonds. In the event an outstanding obligation requires a debt service reserve fund for a parity obligation or requires payment dates that do not match the loan payment dates, or requires other conditions which prevent the loan from being a parity obligation, DOA will accept a subordinate obligation but will normally require any additional revenue obligations (whether superior, subordinate, or on a parity) to meet a coverage test equal to the highest ratio then in effect on any other obligations (including the loan). During construction periods when the annual principal and semiannual interest payments are based on cumulative amounts drawn under the Financial Assistance Agreement, user fees may be assessed such that the level of coverage available is estimated based on debt service projections.

In the event a Municipality were to breach any of the covenants described above, it would be subject to a suit for mandamus to compel performance of such covenants. However, enforcement of the covenants through a suit for mandamus would likely be subject to the delays and costs inherent in litigation.

Collection of Delinquent Sewer User Charges

The Clean Water Fund Program loan documents require that the Municipality take all actions permitted by law to certify any delinquent user fees to the County Treasurer so that such unpaid user fees will be added as a special charge to the property tax bill of the user.

Senior Revenue Bonds

In most instances the Clean Water Fund Program loan documents limit a Municipality's ability to issue additional bonds payable out of the revenues of the wastewater system that have payment priority over the bonds sold to the Clean Water Fund Program. In some situations this provision has been modified by the Clean Water Fund Program to allow additional senior bonds if the Municipality can demonstrate to the satisfaction of DOA that, following the issuance of the additional senior bonds, the rating of the Municipal Revenue Obligation evidencing the Clean Water Fund Program loan will be no lower than one letter grade below the ratings on the Bonds.

Service Contract

DOA will also require the Municipality to agree to pay for the value of sewerage services provided to it and to stipulate that the value equals any unpaid debt service on the loan or debt coverage shortfall. Although such provisions are often used in revenue obligations from Wisconsin local governments, their enforceability has not been tested in court. Accordingly, no assurance can be given as to the enforceability of such a service contract. Moreover, the Wisconsin Statutes or local law may limit the value of the sewerage service, and unless the Municipality has already appropriated money for such payment, it would be necessary for the Municipality to levy and collect a tax, which could result in some delay in payment. In addition, the Municipality's ability to levy taxes for this purpose may be adversely affected by applicable levy limits.

No Debt Service Reserve Fund or Mortgage

Although Wisconsin municipalities issuing revenue obligations typically establish a debt service reserve fund and sometimes pledge a mortgage to secure the revenue obligations, the current policy of DOA does not permit a debt service reserve fund to be established, and DOA will not require a mortgage on the property the Municipality uses to operate its wastewater facilities.

Special Assessment—Secured Revenue Obligations

Special assessments may be levied by a Municipality to pay the costs of a public improvement. Payments to the Municipality of such special assessments may be used to repay a revenue obligation. The special assessments are paid in annual installments as established by the Municipality. Because special assessments under State law may not exceed the cost of the project, the regularly scheduled special assessment revenue alone will typically not meet the 110% Coverage test. In the event the Municipality receives prepayments of its special assessment installments, or the term of the Clean Water Fund Program loan exceeds the term of the special assessments, or the interest rate on the special assessment exceeds the interest rate on the Clean Water Fund Program loan, the Municipality may have more special assessment revenue in a year than required for debt service on its Clean Water Fund Program loan. In general, excess special assessment revenue collected by the Municipality will be applied to reduce debt incurred for the public improvement project. If special assessments are levied to secure revenue obligations, payments on the special assessments are deposited in the funds and accounts of the revenue-generating enterprise.

Collection of Delinquent Special Assessments

A special assessment constitutes a lien on the property against which it is levied on behalf of the local government that levies it. Delinquent special assessment payments are entered on the tax roll as a delinquent tax on the property against which they are levied and are subject to the same proceedings for collection, return, and sale of property that apply to delinquent real estate taxes.

General Obligations

When a Municipality issues a general obligation, its full faith and credit are pledged to secure payment when due of the principal of, and interest on, the obligation. State law requires the Municipality to levy taxes that will be collected in amounts and at times sufficient to make these payments (or to appropriate available funds for payments that are required to be made before taxes can be levied and collected). If the Municipality fails to make a payment when due, the owner of a general obligation can bring a suit for mandamus to require the tax levy to be collected and applied to debt service. A suit for mandamus would likely be subject to the delays and costs inherent in litigation.

Tax Levy

With respect to general obligations:

- The amount of the general obligation may not exceed the constitutional or statutory limits. For an American Indian tribe or band, the amount of the general obligation may not exceed the amount that would be permitted if the constitutional and statutory limits were to apply to the tribe or band.

- As required by law, the Municipality must levy taxes sufficient to pay when due the principal of, and interest on, the loan.

Intergovernmental Cooperation Commissions

The Clean Water Fund Program does not make loans to intergovernmental cooperation commissions. Instead, DOA will analyze each member's credit, and separate loans will be made to its members proportional to their participation in the project.

SUMMARY OF CERTAIN PROVISIONS OF GENERAL RESOLUTION

Through the General Resolution, the State pledges revenues that secure the Bonds, establishes the funds and accounts, specifies the conditions under which Bonds may be issued, and makes covenants and other provisions for the benefit of Bondowners. The terms and provisions of the General Resolution are summarized below. Certain capitalized terms are defined in either the General Resolution or the "GLOSSARY". As indicated earlier in Part VI of the Annual Report, the term "Pledged Loans" is being used in Part VI of the 2014 Annual Report to refer to the same loans that are called "Leveraged Loans" and "Loans" in the General Resolution. A copy of the General Resolution may be obtained by contacting the State at the address provided on the first page of Part VI of the 2014 Annual Report.

Resolution to Constitute a Contract

The provisions of the General Resolution are deemed to be a contract among the State, the Trustee, and the owners from time to time of the Bonds. The provisions, covenants, and agreements set forth in the General Resolution (except for those relating to funds pledged to defease any specific Bonds) to be performed by, or on behalf of, the State are for the equal benefit, protection, and security of the owners of the Bonds, all of which are of equal rank without preference, priority, or distinction of any of the Bonds over any other Bonds except as expressly provided in the General Resolution.

Pledge

Under the General Resolution, the State pledges to the Trustee, for the benefit of all current and future Bondowners and any owner of a Parity Reimbursement Obligation, the Pledged Receipts, all funds and accounts established in connection with the issuance of the Bonds (except the Rebate Fund and the State Equity Fund), the investments of the funds and accounts and the proceeds of such investments for the payment of the principal and redemption price of, and interest on, the Bonds and the payment of any Parity Reimbursement Obligation, subject only to the provisions of the General Resolution permitting or further limiting the application thereof. Subject to the provisions of the General Resolution providing for defeasance of Bonds, the pledge is valid and binding, and the lien of such pledge is valid and binding, as against all parties having claims of any kind in tort, contract, or otherwise against the State, irrespective of whether such parties have notice of the lien.

Establishment of Funds and Accounts

The following funds (and within certain of the funds, the following accounts) are established and required to be maintained pursuant to the provisions of the General Resolution:

(1) Loan Fund

(2) Revenue Fund

(3) Debt Service Fund

  (a) Interest Account

  (b) Principal Account

  (c) Redemption Account

  (d) Capitalized Interest Account

(4) Loan Credit Reserve Fund

(a) SRF Account

(b) Non-SRF Account

(5) Subsidy Fund

(6) Administrative Fund

(a) Costs of Issuance Account

(b) Expense Account

(7) State Equity Fund

(8) Rebate Fund

Each of the funds and accounts, or assets for each of the funds and accounts, are deposited with, and held by, a Depository and maintained by the Trustee pursuant to the provisions of the General Resolution, except for the State Equity Fund, which is held and maintained by the State.

Loan Fund

Each Series Resolution authorizing a Series of Bonds will specify the amount of the proceeds of the Bonds of the Series and any other State moneys that are required to be deposited in the Loan Fund. Amounts in the Loan Fund shall be applied by the State from time to time as follows:

(1) For financing Pledged Loans to Municipalities under the Clean Water Fund Program, including transfers of Pledged Loan capitalized interest to the Revenue Fund;

(2) As directed in a certificate of an Authorized Officer, for deposit into the Revenue Fund; and

(3) To the extent that other moneys are not available, for deposit into the Debt Service Fund.

Moneys may be withdrawn from the Loan Fund for financing a Pledged Loan upon a requisition of an Authorized Officer certifying: (1) that the aggregate amount of the requisition is equal to the sum of amounts disbursable to Municipalities pursuant to properly submitted and approved requisitions of such Municipalities; (2) that the amount requisitioned for each Municipality does not exceed the amount available to be disbursed pursuant to that Municipality's Financial Assistance Agreement and Municipal Obligation; (3) the identity of the Municipalities receiving disbursements from the requisition, the amount of the requisition allocable to each such Municipality, and the designation of the Municipal Obligations evidencing the applicable Pledged Loan; (4) that there is on deposit in the Subsidy Fund an amount at least equal to the Subsidy Fund Requirement; and (5) that the Contribution Amount has been transferred (or deemed transferred) to the Loan Credit Reserve Fund.

Prior to the initial transfer of amounts to a Municipality with respect to a Pledged Loan, the State shall deliver to the Trustee: (1) a copy of the original executed Financial Assistance Agreement evidencing the Pledged Loan to be so made and (2) a copy of the Municipal Obligation evidencing or securing such Pledged Loan in an aggregate principal amount equal to the maximum permissible Pledged Loan amount.

In addition, money and earnings in the Loan Fund may be transferred to the Revenue Fund, *provided* that the amount in the Subsidy Fund is at least equal to the Subsidy Fund Requirement.

Revenue Fund

The Trustee shall promptly deposit the following into the Revenue Fund:

(1) Transfers of capitalized interest on a Pledged Loan from the Loan Fund (which shall be deemed to be Pledged Loan disbursements), as directed in a certificate of an Authorized Officer;

(2) Other transfers of moneys from the Loan Fund;

(3) All Pledged Loan Repayments (excluding prepayments of Pledged Loans, which shall be deposited in the Redemption Account of the Debt Service Fund) received by the Trustee; and

(4) On the business day preceding an interest payment date, interest earned on Investment Obligations in the Loan Credit Reserve Fund (less amounts required to be transferred to the Rebate Fund).

The Revenue Fund shall be applied as follows:

(1) First, to the Interest Account of the Debt Service Fund for the payment of interest due or to become due on the next succeeding interest payment date;

(2) Second, to the Principal Account of the Debt Service Fund for the payment of principal and sinking fund installments, if any, on the next succeeding interest payment date; and

(3) Third, to the Rebate Fund so that the balance in the Fund shall equal the amount required to be deposited therein.

Debt Service Fund

The Trustee shall promptly deposit the following receipts in the Debt Service Fund:

(1) Any accrued interest received as proceeds of a Series of Bonds as set forth in the applicable Series Resolution, which shall be deposited in the Interest Account;

(2) All amounts required to be transferred from the Revenue Fund, which shall be deposited first in the Interest Account up to the amount of interest due or to become due on the next succeeding interest payment date, and then in the Principal Account up to the amount of principal or sinking fund installments due or to become due on the next succeeding interest payment date;

(3) The Subsidy Fund Transfer Amount transferred from the Subsidy Fund, which shall be deposited first in the Interest Account up to the amount of interest due or to become due on the next succeeding interest payment date, and then in the Principal Account up to the amount of principal or sinking fund installments due or to become due on the next succeeding interest payment date;

(4) All amounts required to be transferred from the Loan Fund, which shall be deposited first in the Interest Account up to the amount of interest due or to become due on the next succeeding interest payment date, and then in the Principal Account up to the amount of principal or sinking fund installments due or to become due on the next succeeding interest payment date;

(5) Any amounts directed by the State to be transferred from the Administrative Fund, which shall be deposited first in the Interest Account up to the amount of interest due or to become due on the next succeeding interest payment date, and then in the Principal Account up to the amount of principal or sinking fund installments due or to become due on the next succeeding interest payment date;

(6) Any amounts received by the Trustee for the purpose of redeeming Bonds, which shall be deposited in the Redemption Account; and

(7) Any portion of Bond proceeds designated by a Series Resolution as capitalized interest on the Bonds, which shall be deposited into the Capitalized Interest Account.

The Trustee shall transfer from the Capitalized Interest Account to the Interest Account on the business day preceding each interest payment date the amount required for the payment of capitalized interest on such Bonds due on such interest payment date.

The Trustee shall pay out of the Interest Account of the Debt Service Fund (1) on each interest payment date, the amount required for the payment of interest on Bonds due on such interest payment date and (2) on any redemption date, the amount required for the payment of accrued interest on Bonds redeemed, unless the payment of such accrued interest shall be otherwise provided for.

The Trustee shall pay out of the Principal Account on each principal payment date or sinking fund redemption date, as applicable (as set forth in a Series Resolution), the amounts required for the payment of such principal on such date or such sinking fund redemption price on such date, as applicable.

The amount accumulated in the Principal Account for each sinking fund redemption may, and if so directed by the State shall, be applied (together with amounts accumulated in the Interest Account of the Debt Service Fund with respect to interest on the Bonds subject to sinking fund redemption) by the Trustee prior to the 45th day preceding the sinking fund redemption date, or such shorter period as shall be acceptable to the Trustee, to:

(1) the purchase of Bonds of the Series and maturity of such Bonds subject to such sinking fund redemption, at prices (including any brokerage and other charges) not exceeding the redemption price payable for such Bonds pursuant to such sinking fund redemption plus unpaid interest accrued to the date of purchase, or

(2) the redemption of such Bonds if then redeemable by their terms, at the redemption price referred to in paragraph (1) above.

Upon any such purchase or redemption of Bonds of any Series and maturity, for which sinking fund installments shall have been established, an amount equal to the applicable redemption prices thereof shall be credited toward any one or more of such sinking fund installments, as directed by the State in an Authorized Officer's certificate, or failing such direction toward such sinking fund installments in inverse order of their due dates. The portion of any such sinking fund installment remaining after the deduction of any such amounts credited toward such installment (or the original amount of any such sinking fund installment if no such amounts shall have been so credited) shall constitute the unsatisfied balance of such sinking fund installment for the purpose of the calculation of principal installments due on a future date.

If, after all transfers provided for above have been made, the moneys in the Debt Service Fund are insufficient to pay the interest, principal, and sinking fund installments due on Bonds on any interest payment date, the Trustee shall apply amounts from the following funds to the extent necessary to cure the deficiency in the order of priority as provided below:

(1) First, from the Loan Credit Reserve Fund;

(2) Second, from the Subsidy Fund;

(3) Third, from the Loan Fund, which transfers shall not be deemed to be a Pledged Loan disbursement subject to the requirements applicable to Pledged Loan disbursements; and

(4) Fourth, from any other fund or account (except the Rebate Fund and the State Equity Fund).

As soon as practicable after the 45th day preceding the date of any sinking fund redemption, the Trustee shall proceed to call for redemption on such redemption date Bonds of the Series and maturity for which such sinking fund redemption was established in such amount as shall be necessary to complete the retirement of the principal amount specified for such sinking fund redemption. The Trustee shall pay out of the Redemption Account of the Debt Service Fund to the Paying Agents on each redemption date (as set forth in a Series Resolution) for any such Bonds for which there have not been made sinking fund installments, the amounts required for the payment of such redemption price on the redemption date and such amounts shall be applied by the Paying Agents to such payments.

Loan Credit Reserve Fund

If at any time the moneys in the Debt Service Fund are insufficient to pay the interest, principal, and sinking fund installments due on Bonds, the Trustee shall apply amounts from the Loan Credit Reserve Fund to the extent necessary to cure the deficiency. The State may designate the amounts, from the SRF Account and Non-SRF Account, respectively, to be applied by the Trustee for such payment.

Whenever moneys and securities in the Loan Credit Reserve Fund (excluding earnings required to be transferred to the Revenue Fund) shall exceed the Loan Credit Reserve Fund Requirement, the Trustee may, at the direction of an Authorized Officer, transfer all, or any portion of, such surplus from the SRF Account to any account within the Clean Water Fund Program or from the Non-SRF Account to the State

Equity Fund. However, if any Municipality is in default with respect to Pledged Loan Repayments, no such transfer shall be made to the extent it would cause the balance in the Loan Credit Reserve Fund to be less than the sum of the Loan Credit Reserve Fund Requirement plus the amount of Pledged Loan Repayments then in default and not otherwise provided for. After a defaulting Municipality has cured its default and has fully resumed its payment obligations under the Financial Assistance Agreement, such surplus amounts may be withdrawn from the Loan Credit Reserve Fund.

See "GLOSSARY" for a definition of the Loan Credit Reserve Fund Requirement.

Subsidy Fund

Whenever the money in the Debt Service Fund and money available in the Loan Credit Reserve Fund are insufficient to pay the interest, principal, and sinking fund installments due on Bonds, the Trustee shall transfer amounts from the Subsidy Fund to the Debt Service Fund to the extent necessary to cure the deficiency.

The Trustee shall transfer any amount in the Subsidy Fund in excess of the Subsidy Fund Requirement upon the direction of an Authorized Officer:

(1) First, to the Loan Credit Reserve Fund to replenish the Loan Credit Reserve Fund to the then-current Loan Credit Reserve Fund Requirement; and

(2) Second, to the State Equity Fund or for any Program purpose.

See "GLOSSARY" for definitions of the Subsidy Fund Requirement and the Subsidy Fund Transfer Amount.

Notes

Whenever the Commission shall authorize the issuance of a Series of Bonds, the Commission is authorized to issue Notes (including renewals thereof) in anticipation of such Series. The principal of, and interest on, such Notes and renewals thereof shall be payable solely from the proceeds of such Notes or from the proceeds of the sale of the Series of Bonds in anticipation of which such Notes were issued. The proceeds of such Bonds may be pledged for the payment of the principal of, and interest on, such Notes, and any such pledge shall have a priority over any other pledge of such proceeds created by the General Resolution. Notes shall not be secured by any fund or account established under the General Resolution.

Issuance of Additional Bonds Other Than Refunding Bonds

The State may issue additional Series of Bonds from time to time on a parity with all other Bonds issued pursuant to the General Resolution and secured by an equal charge and lien on the Pledged Receipts and any other security pledged under the General Resolution.

No additional Series of Bonds shall be issued unless:

(1) The principal amount of the additional Bonds then to be issued, together with the principal amount of the Bonds theretofore issued, will not exceed in aggregate principal amount any limitation thereon imposed by law;

(2) All other requirements applicable to the issuance of Bonds are met, including the requirement that there be in the Subsidy Fund an amount at least equal to the Subsidy Fund Requirement and there be in the Loan Credit Reserve Fund an amount at least equal to the Loan Credit Reserve Fund Requirement; and

(3) Evidence satisfactory to the Trustee that any credit rating assigned to the proposed Series of Bonds is no lower than the lowest credit rating then assigned by such Rating Agency to any Outstanding Bonds of similar tenor, and no notice has been received from any Rating Agency that the issuance of the proposed Series of Bonds will cause such Rating Agency to lower, suspend, remove, or otherwise modify adversely the credit ratings then assigned by it to any Outstanding Bonds.

Refunding Bonds

The General Resolution authorizes the Commission to issue one or more Series of Refunding Bonds to refund all, or any part of, one or more Series of outstanding Bonds. Refunding Bonds may be issued only upon receipt by the Trustee (in addition to the other requirements applicable to the issuance of Bonds) of:

(1) Irrevocable instructions to the Trustee to give notice of redemption to the owners of the Bonds being refunded; and

(2) Either Investment Obligations described below under "Defeasance" in such principal amounts, of such maturities, bearing such interest, and otherwise having such terms and qualifications, or such amount of moneys, as shall be necessary to comply with the defeasance provisions of the General Resolution.

Payment of Bonds

The State covenants that it shall duly and punctually pay or cause to be paid the principal or redemption price of, and interest on, the Bonds, but only from the Pledged Receipts and other revenues or receipts, funds, or moneys pledged therefor as provided in the Act and the General Resolution, at the dates and places and in the manner provided in the Bonds according to the true intent and meaning thereof, and shall duly and punctually satisfy all sinking fund installments becoming payable with respect to any Series of Bonds.

Power to Issue Bonds and Make Pledges

The State represents that it is duly authorized pursuant to law to authorize and issue the Bonds and to adopt the General Resolution and to pledge the Pledged Receipts and other revenues, receipts, funds, or moneys purported to be pledged by the General Resolution in the manner and to the extent provided in the General Resolution. The State represents that the Pledged Receipts and other revenues, receipts, funds, and moneys so pledged are, and will be, free and clear of any pledge, lien, charge, or encumbrance thereon or with respect thereto prior to, or of equal rank with, the pledge created by the General Resolution, and that all action on the part of the State to that end has been duly and validly taken. The State further represents that the Bonds and the provisions of the General Resolution are, and will be, the valid and legally enforceable obligations of the State in accordance with their terms and the terms of the General Resolution. The State covenants that it shall at all times, to the extent permitted by law, defend, preserve, and protect the pledge of the Pledged Receipts and revenues, receipts, funds, and moneys pledged under the General Resolution and all the rights of the Bondowners under the General Resolution against all claims and demands of all persons whomsoever.

Agreement of the State

The State pledges and agrees with the Bondowners that the State will not limit or alter the terms of any agreements made with Bondowners or in any way impair the rights and remedies of the Bondowners until the Bonds, together with the interest thereon, with interest on any unpaid installments of interest, and all costs and expenses in connection with any action or proceeding by or on behalf of the Bondowners, are fully met and discharged.

Federal Tax Covenant

The State covenants that it shall at all times do and perform all acts and things permitted by law and necessary or desirable in order to assure that interest paid on the Bonds shall, for the purposes of federal income taxation, be excluded from the gross income of the recipients thereof.

The State shall not permit at any time any of the proceeds of the Bonds or other funds of the State to be used, directly or indirectly, to acquire any asset or obligation the acquisition of which would cause any Note or Bond to be an "arbitrage bond" for the purposes of Section 148 of the Internal Revenue Code of 1986, as amended.

Notwithstanding the foregoing, the State reserves the right to elect to issue Bonds the interest on which is not exempt from federal income taxation, if such election is made prior to the issuance of such Bonds, and the federal tax covenants contained in the General Resolution shall not apply to such Bonds.

Accounts and Reports

The State shall keep, or cause to be kept, proper books of record and account in which complete and correct entries shall be made of its transactions relating to all Pledged Loan Repayments, Municipal Obligations, the Fees and Charges, if any, and all funds and accounts established by the General Resolution.

The State shall annually, on or before January 1 in each year, file with the Trustee and with the Rating Agencies a copy of the audited financial statements for the preceding Fiscal Year with respect to the Leveraged Loan Program, accompanied by an Accountant's Certificate, setting forth in complete and reasonable detail: (1) its receipts and expenditures during such Fiscal Year in accordance with the categories or classifications established by the State for its operating and capital outlay purposes; (2) its assets and liabilities at the end of such Fiscal Year, including a schedule of its Pledged Loan Repayments, Municipal Obligations, and Fees and Charges, a list of Municipalities in default, and the status of the funds and accounts established by the General Resolution; and (3) a schedule of its Bonds and Notes outstanding and other obligations outstanding at the end of such Fiscal Year, together with a statement of the amounts paid, redeemed, and issued during such Fiscal Year.

A copy of the independent auditor's report and financial statements for the Environmental Improvement Fund for the years ended June 30, 2014 and 2013 is set forth in APPENDIX A to Part VI of the 2014 Annual Report.

Clean Water Revenue Bond Program

To provide sufficient moneys with which to pay the principal and interest and sinking fund installments when due and payable on its Bonds, the State covenants that it shall from time to time, with all practical dispatch and in a sound and economical manner consistent in all respects with the Act and the Water Quality Act as then amended and as interpreted in regulations adopted by EPA and DNR and in effect and with the provisions of the General Resolution, use and apply the proceeds of the Bonds for the Leveraged Loan Program, to finance Pledged Loans pursuant to the Act as so amended and the General Resolution, to earn sufficient interest on its funds and accounts established within the General Resolution to generate income which when combined with moneys received with respect to the Municipal Obligations shall at least equal the principal and interest and sinking fund installments on the Bonds. The State further covenants that it shall do all such acts and things necessary to receive and collect the Pledged Loan Repayments and the interest on all funds and accounts established within the General Resolution and shall diligently enforce, and take all steps, actions, and proceedings for the enforcement of, all terms, covenants, and conditions of the Pledged Loans. However, the State has the authority to modify those terms and conditions, subject to the limitations in the General Resolution.

Events of Default

Each of the following events constitutes an "Event of Default":

(1) The State shall default in the payment of the principal or redemption price of any Bond when and as the same shall become due whether at maturity or upon call for redemption; or

(2) The State shall default in the payment of any installment of interest on any Bonds; or

(3) The State shall fail or refuse to comply with the provisions of the Act or shall default in the performance or observance of any other of the covenants, agreements, or conditions contained in the General Resolution, any Series Resolution, any Supplemental Resolution, or the Bonds, and such failure, refusal, or default shall continue for a period of 45 days after written notice thereof is given to the State by the Trustee or the owners of not less than 25% in principal amount of Bonds outstanding.

Remedies

Upon the occurrence and continuance of any Event of Default specified in clauses (1) or (2) immediately above, the Trustee shall proceed, or upon the occurrence and continuance of any Event of Default specified in clause (3) immediately above, the Trustee may proceed, and upon the written request of the owners of not less than 25% in principal amount of the outstanding Bonds shall proceed, to protect and enforce its rights and the rights of the Bondowners by such of the following remedies as the Trustee, being advised by counsel, shall deem most effectual to protect and enforce such rights:

(1) By mandamus or other suit, action, or proceeding at law or in equity, enforce all rights of the Bondowners, including the right to require the State to collect Pledged Loan Repayments adequate to carry out the covenants and agreements as to, and the pledge of, such Pledged Loan Repayments, and other properties and to require the State to carry out any other covenant or agreement with Bondowners and to perform its duties under the Act;

(2) Bring suit upon the Bonds;

(3) By action or suit in equity, require the State to account as if it were the trustee of any express trust for the owners of the Bonds; or

(4) By action or suit in equity, enjoin any acts or things which may be unlawful or in violation of the rights of the owners of the Bonds.

In the enforcement of any remedy under the General Resolution, the Trustee shall be entitled to sue for, enforce payment on, and receive, any and all amounts due from the State for principal, redemption price, interest, or otherwise under any provision of the General Resolution or a Series Resolution or of the Bonds, and unpaid, with interest on overdue payments at the rate or rates of interest specified in such Bonds, together with any and all costs and expenses of collection and of all proceedings under the General Resolution and under such Bonds, without prejudice to any other right or remedy of the Trustee or of the Bondowners, and to recover and enforce a judgment or decree against the State for any portion of such amounts remaining unpaid, with interest, costs, and expenses, and to collect from any moneys available for such purpose, in any manner provided by law, the moneys adjudged or decreed to be payable.

Program Expenses

The State covenants to pay all program expenses when due and payable, but only from the sources provided in the General Resolution.

The State covenants to pay to the Fiduciaries from time to time reasonable compensation for all services rendered under the General Resolution, and also all reasonable expenses, charges, counsel fees, and other disbursements, including those of their attorneys, agents, and employees, incurred in and about the performance of their powers and duties under the General Resolution. The State further agrees to indemnify and save each Fiduciary harmless against any liabilities that it may incur in the exercise and performance of its powers and duties under the General Resolution, and which are not due to its willful misconduct, negligence, or bad faith.

Defeasance

If the State shall pay or cause to be paid to the owners of all Bonds then outstanding, the principal or redemption price and interest to become due thereon, at the times and in the manner stipulated therein and in the General Resolution, then, at the option of the State, covenants, agreements, and other obligations of the State to the Bondowners shall be discharged and satisfied. In such event, the Trustee shall, upon the request of the State, execute and deliver to the State all such instruments as may be desirable to evidence such discharge and satisfaction and the Fiduciaries shall pay over or deliver to the State all money, securities, and funds held by them pursuant to the General Resolution which are not required for the payment or redemption of Bonds not theretofore surrendered for such payment or redemption.

Bonds or interest installments for the payment at maturity or redemption of which moneys or securities shall have been set aside and shall be held in trust by the Fiduciaries (through deposit by the State of funds for such payment or redemption or otherwise) shall be deemed to have been paid within the meaning and with effect expressed in the immediately preceding paragraph. All outstanding Bonds of any Series shall be deemed to have been paid within the meaning and with the effect expressed in the immediately preceding paragraph if all the following conditions apply:

(1) In case any of such Bonds are to be redeemed on any date prior to their maturity, the State shall have given to the Trustee in form satisfactory to the Trustee irrevocable instructions to give notice of redemption of such Bonds as provided in the General Resolution.

(2) There shall have been deposited with the Trustee either moneys in an amount which shall be sufficient, or Investment Obligations, the principal of, and the interest on, which when due will provide moneys which, together with the moneys, if any, deposited with the Trustee at the same time, shall be sufficient to pay when due the principal or redemption price of, and interest on, such Bonds on, and prior to, the redemption date or maturity date thereof, as the case may be.

(3) In the event such Bonds are not by their terms subject to redemption within the next succeeding 60 days, the State shall have given the Trustee irrevocable instructions to publish, as soon as practicable, at least twice, at an interval of not less than seven days between publications, in Authorized Newspapers a notice to the owners of such Bonds that the deposit required by clause (2) above has been made with the Trustee and that said Bonds are deemed to have been paid and stating such maturity or redemption date upon which moneys are to be available for the payment of the principal or redemption price on said Bonds. Neither Investment Obligations nor moneys deposited with the Trustee nor principal or interest payments on any such Investment Obligations shall be withdrawn or used for any purpose other than the payment of the principal or redemption price, if applicable, and interest on said Bonds. Any cash received from such principal or interest payments on such Investment Obligations deposited with the Trustee, if not then needed for such purpose, shall, to the extent practicable, be reinvested in Investment Obligations maturing at times and in amounts sufficient to pay when due the principal or redemption price and interest due and to become due on such Bonds on, and prior to, such redemption date or maturity date thereof, as the case may be, and interest earned from such reinvestment shall be paid over to the State, as received by the Trustee, free and clear of any trust, lien, or pledge.

For the purposes of the defeasance provisions of the General Resolution, Investment Obligations shall mean and include direct general obligations of the United States of America and obligations (including obligations of any federal agency or corporation) the payment of the principal and interest on which, by act of the Congress of the United States or in the opinion of the Attorney General of the United States in office at the time such obligations were issued, are unconditionally guaranteed by the full faith and credit of the United States of America, or so long as such investments will not adversely affect the then current ratings, if any, assigned to the Bonds by each Rating Agency, any other evidences of an ownership interest in obligations or in specified portions thereof (which may consist of specified portions of the interest thereon) of the character described in this paragraph.

Any moneys held by a Fiduciary in trust for the payment and discharge of any of the Bonds which remain unclaimed for six years after the date when such Bonds have become due and payable, either at their stated maturity dates or by call for earlier redemption, if such moneys were held by the Fiduciary at such date, or for six years after the date of deposit of such moneys if deposited with the Fiduciary after the said date when such Bonds became due and payable, shall, at the written request of the State, be repaid by the Fiduciary to the State, as its absolute property and free from trust, and the Fiduciary shall thereupon be released and discharged with respect thereto and the Bondowners shall look only to the State for the payment of such Bonds; *provided,* however, that before being required to make any such payment to the State, the Fiduciary shall, at the expense of the State, cause to be published at least once in Authorized Newspapers a notice that said moneys remain unclaimed and that, after a date named in said notice, which

date shall not be less than 30 days after the date of the first publication of such notice, the balance of such moneys then unclaimed will be returned to the State.

Right to Adopt Another General Resolution

The State expressly reserves the right to adopt one or more other general resolutions and reserves the right to issue bonds and notes and any other obligations so long as the same are not a charge or lien on the Pledged Receipts or payable from any fund or account (except for the State Equity Fund or the Rebate Fund) established under the General Resolution.

GLOSSARY

The following definitions apply to capitalized terms used in Part VI of the 2014 Annual Report.

Accreted Value means, with respect to any Capital Appreciation Bond, the initial principal amount at which such Capital Appreciation Bond is sold to the initial purchaser by the State without reduction to reflect underwriter's discount, compounded from the date of delivery of such Bonds semiannually on each interest payment date prior to the date of calculation (and including such date of calculation if such date of calculation is an interest payment date) at the original issue yield to maturity less, with respect to Bonds with interest payable on a current basis, interest paid and payable during such period plus, if such date of calculation is not an interest payment date, a portion of the difference between the Accreted Value as of the immediately preceding interest payment date and the Accreted Value as of the immediately succeeding interest payment date calculated based upon an assumption that Accreted Value accrues during any semiannual period in equal daily amounts (based on a 360-day year of twelve 30-day months); *provided*, however, that the calculation of Accreted Value for purposes of determining whether Bondowners of the requisite amount of Outstanding Bonds have given any requisite demand, authorization, direction, notice, consent, or waiver under the General Resolution shall be based upon the Accreted Value calculated as of the interest payment date immediately preceding such date of calculation (unless such date of calculation is an interest payment date, in which case it shall be calculated as of the date of calculation).

Act means Sections 281.58 and 281.59 of the Wisconsin Statutes, as amended.

Administrative Fund means the fund of that name established by the General Resolution.

Aggregate Debt Service for any period means, with respect to the Bonds, as of any date of calculation, the sum of the amounts of Debt Service for such period.

Authorized Officer means the Capital Finance Director of the State and any other person designated in writing to the Trustee by the Capital Finance Director or by the Commission as an Authorized Officer.

Bond or **Bonds** means any bond or bonds, as the case may be, authenticated and delivered under the General Resolution pursuant to a Series Resolution.

Bondowners or **Owner of Bonds** or **Owner** (when used with reference to Bonds) or any term of similar import means the person or party in whose name the Bond is registered.

Business Day means any day other than a Saturday or Sunday or other day on which commercial banks in the city in which the principal office of the Trustee is located are not open for business, except as may be provided in a Series or Supplemental Resolution.

Capital Appreciation Bonds means Bonds that provide for the addition of all, or any part of, accrued and unpaid interest thereon to the principal due thereon upon such terms and for such periods of time as may be determined by the applicable Series Resolution.

Capitalized Interest Account means the account of that name established within the Debt Service Fund by the General Resolution.

Clean Water Fund Program means the program established pursuant to the Act and operated and administered as part of the Environmental Improvement Fund.

Code means the Internal Revenue Code of 1986, as amended from time to time, and all regulations promulgated thereunder to the extent applicable to any Bonds, loans, or Municipal Obligations, as the case may be.

Commission means the State of Wisconsin Building Commission or any successor body having the power under the Subchapter II of Chapter 18, as amended, of the Wisconsin Statutes to authorize and direct the issuance of Bonds.

Contribution Amount has the meaning set forth in the definition of "Loan Credit Reserve Fund Requirement."

Costs of Issuance means, except as limited in any Series Resolution, any items of expense directly or indirectly payable by, or reimbursable to, the State and related to the authorization, sale, and issuance of Bonds or Notes and the investment of the proceeds thereof, including, but not limited to, printing costs, costs of reproducing documents, filing and recording fees, initial fees and charges of Fiduciaries, legal fees and charges, professional consultants' fees, costs of credit ratings, premiums for insurance of the payment of Bonds or Notes, or any fees and expenses payable in connection with any entity insuring the State, the Trustee, or the owners of the Bonds or Notes against loss on loans or Municipal Obligations, fees and charges for execution, transportation, and safekeeping of Bonds or Notes, costs and expenses of refunding of Bonds or Notes, fees and expenses payable in connection with any Credit Facility, remarketing agreements, tender agent agreements or interest rate indexing agreements, and other costs, charges, and fees in connection with the original issuance of Bonds or Notes.

Costs of Issuance Account means the account of that name established within the Administrative Fund by the General Resolution.

Credit Facility means a letter of credit, revolving credit agreement, standby purchase agreement, surety bond, insurance policy, guaranty, or similar obligation, arrangement, or instrument issued by a bank, insurance company, or other financial institution or the federal government or an agency thereof which (1) provides for payment of all, or a portion of, the principal of, Redemption Price of, or interest on any Series of Bonds, (2) provides funds for the purchase of such Bonds or portions thereof, (3) provides deposits for a fund or account under the General Resolution, or (4) provides for, or further secures, payment of loans or Municipal Obligations, *provided* that with respect to (3) above, the issuer of such Credit Facility must be rated, or the effect of such Credit Facility must be to cause bonds insured or secured thereby to be rated, by each Rating Agency in a rating category no lower than the then current rating on the Bonds (without such Credit Facility).

Debt Service for any period means, as of any date of calculation and with respect to any Series, an amount equal to the sum of (1) interest payable during such period on Bonds of such Series, (2) that portion of the Principal Installments for such Series which are payable during such period, and (3) any "Reimbursement Obligation" or "Parity Reimbursement Obligation" as defined in the General Resolution. Such interest and Principal Installments for such Series shall be calculated on the assumption that no Bonds of such Series Outstanding at the date of calculation will cease to be Outstanding except by reason of the payment of each Principal Installment on the due date thereof.

Debt Service Fund means the fund of that name established by the General Resolution.

Depository means any bank, trust company, or national banking association, which may be the Trustee, selected by the Commission and approved by the Trustee as a depository of moneys and securities held under the provisions of the General Resolution and its successor or successors.

Direct Loans means loans made primarily from the proceeds of federal capitalization grants, the State Match, or repayments of Direct Loans, and excludes any Pledged Loan or Proprietary Loan. This type of loan is not funded with Bond proceeds.

DNR means the State of Wisconsin Department of Natural Resources.

DOA means the State of Wisconsin Department of Administration.

DTC means The Depository Trust Company, New York, New York.

Environmental Improvement Fund means the nonlapsible trust fund of that name created by Section 25.43 of the Wisconsin Statutes.

EPA means the United States Environmental Protection Agency.

Expense Account means the account of that name established within the Administrative Fund established by the General Resolution.

Fees and Charges means all fees and charges, if any, charged by the State to Municipalities pursuant to the terms and provisions of Clean Water Fund Program loans or Municipal Obligations but does not include principal of, and interest on, such Municipal Obligations.

Fiduciary or **Fiduciaries** means the Trustee, any Paying Agent, any Depository, or any or all of them, as may be appropriate.

Financial Assistance Agreement means any agreement entered into between DNR, DOA, and a Municipality for financial assistance.

Fiscal Year means any 12 consecutive calendar months commencing with the 2nd day of June and ending on the 1st day of the following June.

General Resolution means the Clean Water Revenue Bond General Resolution adopted by the Building Commission on March 7, 1991, as amended by resolutions adopted by the Commission on July 30, 2003 and June 28, 2006, as the same may be further amended and supplemented from time to time.

Information Services means an institution or other service providing information with respect to called bonds, which shall include, but not be limited to, those identified in the General Resolution and others designated by an Authorized Officer.

Interest Account means the account of that name established within the Debt Service Fund by the General Resolution.

Investment Obligation means any of the following that at the time are legal investments for moneys of the State:

(1) direct general obligations of the United States of America and obligations (including obligations of any federal agency or corporation) the payment of the principal and interest on which, by act of the Congress of the United States or in the opinion of the Attorney General of the United States in office at the time such obligations were issued, are unconditionally guaranteed by the full faith and credit of the United States of America, or so long as at the time of their purchase such investments will not adversely affect the then current ratings, if any, assigned to the Bonds by each Rating Agency, any other evidences of an ownership interest in obligations or in specified portions thereof (which may consist of specified portions of the interest thereon) of the character described in this clause (1);

(2) any bonds or other obligations of any state of the United States of America or of any agency, instrumentality or local governmental unit of any such state (a) which are not callable at the option of the obligor or otherwise prior to maturity or as to which irrevocable notice has been given by the obligor to call such bonds or obligations on the date specified in the notice, (b) which are fully secured as to principal and interest and redemption premium, if any, by a fund consisting only of cash or bonds or other obligations of the character described in clause (1) above which fund may be applied only to the payment of interest when due, principal of and redemption premium, if any, on such bonds or other obligations on the maturity date or dates thereof or the specified redemption date or dates pursuant to such irrevocable instructions, as appropriate, (c) as to which the principal of, and interest on, the bonds and obligations of the character described in clause (1) above which have been deposited in such fund along with any cash on deposit in such fund is sufficient to pay interest when due, principal of, and redemption premium, if any, on, the bonds or other obligations described in

this clause (2) on the maturity date or dates thereof or on the redemption date or dates specified in the irrevocable instructions referred to in subclause (a) of this clause (2), as appropriate, and (d) which at the time of their purchase under the General Resolution bear the highest rating available from each Rating Agency;

(3) bonds, debentures, participation certificates (representing a timely guaranty of principal and interest), notes or similar evidences of indebtedness of any of the following: Federal Financing Bank, Federal Home Loan Bank System, Federal Farm Credit Bank, Federal National Mortgage Association (excluding "stripped" securities), Federal Home Loan Mortgage Corporation, Resolution Funding Corporation, Government National Mortgage Association, Student Loan Marketing Association, or Tennessee Valley Authority;

(4) public housing bonds issued by public agencies or municipalities and fully secured as to the payment of both principal and interest by a pledge of annual contributions under an annual contributions contract or contracts with the United States of America; or temporary notes, preliminary notes, or project notes issued by public agencies or municipalities, in each case fully secured as to the payment of both principal and interest by a requisition or payment agreement with the United States of America; *provided*, however, that any investment purchased pursuant to this clause (4) shall be rated at the time of its purchase by each Rating Agency no lower than the rating assigned to the Bonds by such Rating Agency;

(5) obligations of any state of the United States of America or of any political subdivision or public agency or instrumentality thereof, including the State, *provided* that at the time of their purchase under the General Resolution such obligations are rated by each Rating Agency no lower than the rating assigned to the Bonds by such Rating Agency;

(6) direct obligations of the State or obligations guaranteed by the State that have the same rating as direct obligations of the State;

(7) prime commercial paper of a corporation incorporated under the laws of any state of the United States of America, having at the time of their purchase under the General Resolution the highest rating available from each Rating Agency;

(8) interest-bearing time deposits, certificates of deposit, or other similar banking arrangements with banks (which may include any Fiduciary), *provided* such deposits are made with banks rated by each Rating Agency at the time the deposit is made no lower than the rating assigned to the Bonds by such Rating Agency;

(9) shares of a diversified open-end management investment company as defined in the Investment Company Act of 1940, which is a money market fund, which are rated at the time of their purchase by each Rating Agency no lower than the rating assigned to the Bonds by such Rating Agency;

(10) repurchase agreements for obligations of the type specified in clauses (1) and (3) above, *provided* either (a) the repurchase agreement is an unconditional obligation of the counterparty and such counterparty is rated at the time of its purchase by each Rating Agency no lower than the rating assigned to the Bonds by such Rating Agency or (b) the repurchase agreement is an obligation of a counterparty that is rated at the time of its purchase by each Rating Agency in an investment grade category and is collateralized by obligations which are marked to market daily and have a value equal to not less than the percentage of the amount thereby secured specified by each Rating Agency, taking into account the maturity of such obligations;

(11) any investment obligation or deposit the investment in which will not, at the time such investment is made, adversely affect the then current ratings, if any, assigned to the Bonds by each Rating Agency;

(12) any investment agreement with a bank, bank holding company, insurance company, or other financial institution rated at the time such investment is made by each Rating Agency no lower than

the rating assigned to the Bonds by such Rating Agency or guaranteed by an entity rated by each Rating Agency no lower than the rating assigned to the Bonds by such Rating Agency; and

(13) the Local Government Pooled–Investment Fund of the State established under Chapter 25 of the Wisconsin Statutes.

Loan Credit Reserve Fund means the fund of that name established by the General Resolution.

Loan Credit Reserve Fund Requirement means and is calculated as follows:

(1) DOA has delivered to the Trustee, with respect to each Rating Agency, a schedule of credit quality categories and loan credit reserve fund requirements (each a **Loan Credit Reserve Fund Schedule** or **Schedule**) approved by such Rating Agency. Each Schedule sets forth the percentage of the annual debt service attributable to each Loan disbursement from the Loan Fund to be deposited in the Loan Credit Reserve Fund with respect to each Loan disbursement. A Schedule may be amended from time to time upon the presentation to the Trustee of a certificate of an Authorized Officer, supported by a certificate from the Rating Agency to which such Schedule applies, confirming that such amendment to the Schedule will not adversely affect the then-outstanding rating assigned to the Bonds by such Rating Agency.

(2) The amount required in the Schedules for each Loan disbursement from the Loan Fund is the "**Contribution Amount**".

(3) The Loan Credit Reserve Fund Requirement shall be, as of any date of calculation, the total Contribution Amount derived from each Schedule (and if the Schedules provide for different total Contribution Amounts, then the highest total Contribution Amount) that would be required were all disbursements from the Loan Fund outstanding to be disbursed on that date, based on the then-current Schedules.

Loan Fund means the fund of that name established by the General Resolution.

Municipal Obligations means the bonds, notes, or other evidences of debt issued by any Municipality and authorized by law and acquired by the State as evidence of indebtedness of a Pledged Loan, Direct Loan, or Proprietary Loan to the Municipality pursuant to the Act. Municipal Obligations may constitute any of a combination of the following: a revenue obligation secured by a covenant to assess user fees and a pledge of the utility's revenues, a revenue obligation secured by special assessments and other utility revenue and a pledge of the utility's revenues, or a general obligation secured by a tax levy and a pledge of the full faith and credit of the Municipality.

Municipality means a political subdivision of the State constituting a "municipality" within the meaning of the Act, duly organized and existing under the laws of the State and any successor entity or a federally recognized American Indian tribe or band in the State.

Non-SRF Account means account of that name established by the General Resolution within the Loan Credit Reserve Fund.

Notes mean any bond anticipation notes issued by the State pursuant to the Act.

Outstanding, when used with reference to Bonds, other than Bonds owned or held by or for the account of the State, means, as of any date, Bonds theretofore or then being delivered under the provisions of the General Resolution, except: (1) any Bonds cancelled by the Trustee or any Paying Agent at or prior to such date, (2) any Bonds for the payment or redemption of which moneys equal to the principal amount or Redemption Price thereof, as the case may be, with interest to the date of maturity or redemption date, shall be held by the Trustee or the Paying Agents in trust (whether at or prior to the maturity or redemption date), *provided* that if such Bonds are to be redeemed, irrevocable notice of such redemption shall have been given as provided in the General Resolution or provision satisfactory to the Trustee shall have been made for the giving of such notice, (3) any Bonds in lieu of or in substitution for which other Bonds shall have been delivered pursuant to the General Resolution, and (4) Bonds deemed to have been paid as provided in the General Resolution. In determining whether Bondowners of the requisite amount

of Outstanding Bonds have given any requisite demand, authorization, direction, notice, consent, or waiver under the General Resolution, the principal amount of a Capital Appreciation Bond that shall be deemed Outstanding for such purposes shall be the Accreted Value thereof.

Parity Reimbursement Obligation means the obligation of the State to directly reimburse the issuer of a Credit Facility for amounts paid under the terms of such Credit Facility, together with interest thereon, whether or not such obligation to so reimburse is evidenced by a promissory note or other similar instrument, which obligation shall be secured on a parity with the lien created by the General Resolution.

Paying Agent for the Bonds of any Series means the bank, trust company, or national banking association, which may be the Trustee, and its successor or successors, appointed pursuant to the provisions of the General Resolution and a Series Resolution or any other resolution of the Commission adopted prior to authentication and delivery of the Series of Bonds for which such Paying Agent or Paying Agents shall be so appointed.

Pledged Loan or Leveraged Loan means a loan made by the State to a Municipality from the Loan Fund pursuant to a Financial Assistance Agreement and the Act. This type of loan is funded from the Loan Fund and with Bond proceeds.

Pledged Loan Repayments or Leveraged Loan Repayments means any payment on a Pledged Loan pursuant to a Financial Assistance Agreement, or on the Municipal Obligations evidencing and securing the same, on account of the principal, interest, and premium, if any, due on such Pledged Loan, including scheduled payments of principal of, and interest on, such Loan or Municipal Obligation, any payment made to cure a default, prepayments of principal or interest, and any additional amounts payable upon prepayment of such Pledged Loan or Municipal Obligations, and any amounts paid with respect to such Pledged Loan or Municipal Obligation on account of (1) acceleration of the due date of such Pledged Loan or such Municipal Obligation, (2) the sale or other disposition of such Pledged Loan or the Municipal Obligations and other collateral securing such Pledged Loan, (3) the receipt of proceeds of any insurance or guaranty of such Pledged Loan or Municipal Obligations or any Credit Facility applicable to such Pledged Loan or Municipal Obligations, and (4) the exercise of any right or remedy granted to the State and available under law or the applicable Financial Assistance Agreement upon default on such Pledged Loan or Municipal Obligations, but specifically excluding any payment of Fees and Charges.

Pledged Receipts means:

(1) all Pledged Loan Repayments, including both timely and delinquent payments,

(2) Fees and Charges held or collected by the State,

(3) any moneys received by the State under Section 281.59 (11) (b) of the Wisconsin Statutes (that is, State payments intercepted by DOA and taxes collected by county treasurers) upon a default under a Municipal Obligation,

(4) any moneys made available to the Clean Water Fund Program pursuant to Section 281.59 (13m) of the Wisconsin Statutes (that is, as a result of the designation of an individual Pledged Loan as one to which the State's "moral obligation" applies),

(5) any moneys collected by recourse to collateral and security devices under the Municipal Obligations, and

(6) any other moneys held or received by the State or the Trustee relating to the Municipal Obligations.

Principal Account means the account of that name established within the Debt Service Fund by the General Resolution.

Principal Installment means, as of any date of calculation and with respect to any Series of Bonds Outstanding, (1) the principal amount or Accreted Value of Bonds of such Series due on any payment date for which no Sinking Fund Installments have been established, or (2) the Sinking Fund Installment

due on a date for Bonds of such Series, or (3) if such dates coincide, the sum of such principal amount or Accreted Value of Bonds and of such Sinking Fund Installment(s) due on such date; in each case in the amounts and on the dates as provided in the Series Resolution authorizing such Series of Bonds; *provided*, however, that Principal Installments shall not include the principal of Notes.

Project means any municipal project for the design, acquisition, construction, improvement, repair, reconstruction, renovation, or expansion of any municipal wastewater collection or treatment system or water supply system that is eligible for financing by the State pursuant to the Act.

Proprietary Loan means financial assistance made primarily from the proceeds of State general obligation bonds or repayment of Proprietary Loans, and excludes any Direct Loan or Pledged Loan. This financial assistance is not funded with Bond proceeds.

Rating Agency means a credit rating agency which is nationally recognized for skill and expertise in rating the credit of obligations similar to the Bonds and which has assigned and currently maintains a rating on any Outstanding Bonds at the request of the State (which request may be withdrawn by the State so long as following such withdrawal of request, the Bonds are rated by at least two Rating Agencies), and any successor to any such agency by merger, consolidation, or otherwise.

Rebate Fund means the fund of that name established by the General Resolution.

Record Date means, unless otherwise determined by a Series Resolution for a Series of Bonds, the close of business on the 15th day preceding a payment date or, if such day shall not be a Business Day, the immediately preceding Business Day. For the 2006 Series 2 Bonds and all subsequently issued Bonds, each respective Series Resolution provides that **Record Date** means the close of business on the 15th day (whether or not a business day) of the calendar month next preceding the interest payment date.

Redemption Account means the account of that name established within the Debt Service Fund by the General Resolution.

Redemption Price, means (1) when used with respect to a Bond other than a Capital Appreciation Bond, or a portion of a Bond to be redeemed, means the principal amount of such Bond or such portion thereof plus the applicable premium, if any, payable upon redemption thereof, plus interest to the redemption date, pursuant to the General Resolution and the applicable Series Resolution and (2) when used with respect to a Capital Appreciation Bond, the Accreted Value on the date of redemption of such Bond or portion thereof plus the applicable premium, if any, pursuant to the General Resolution and the applicable Series Resolution.

Refunding Bonds means Bonds issued to refund other Bonds.

Revenue Fund means the fund of that name established by the General Resolution.

Series of Bonds or Bonds of a Series or words of similar meaning means the series of Bonds authorized by a Series Resolution.

Series Resolution means a resolution of the Building Commission authorizing the issuance of a Series of Bonds in accordance with the terms and provisions of the General Resolution.

Sinking Fund Installment means, as of any particular date of calculation, (1) the amount required by the General Resolution and a Series Resolution to be deposited by the State for the retirement of Bonds which are stated to mature subsequent to such date or (2) the amount required by the General Resolution and a Series Resolution to be deposited by the State on a date for the payment of Bonds at maturity on a subsequent date.

SRF Account means the account of that name established by the General Resolution within the Loan Credit Reserve Fund.

State means the State of Wisconsin.

State Equity Fund means the fund of that name established by the General Resolution.

Subsidy Fund means the fund of that name established by the General Resolution.

Subsidy Fund Requirement means that amount which, when invested as permitted in the General Resolution, is projected by an Authorized Officer to result in an amount being available during each period commencing on an interest payment date and ending on the next interest payment date **(Period)** which is at least equal to the amount by which Aggregate Debt Service payable during the Period exceeds the sum of (1) scheduled disbursements from the Capitalized Interest Account and (2) Pledged Loan Repayments scheduled to be received during the Period from sources other than transfers of Loan capitalized interest from the Loan Fund. In making the projections set forth above, the State may treat undisbursed amounts in the Loan Fund as if (a) such undisbursed amounts were invested at an appropriate rate of interest to the final maturity of Bonds and (b) such undisbursed amounts and the earnings thereon were transferred from time to time to the Revenue Fund to pay debt service, and for purposes of calculating the Subsidy Fund Requirement, such amounts may be treated as if they were Loan Repayments made pursuant to clause (2) above; *provided* that, prior to each Loan disbursement, the State recalculates the Subsidy Fund Requirement assuming for purposes of calculation that the disbursement has been made (and is repayable in accordance with the applicable Municipal Obligations).

Subsidy Fund Transfer Amount means, with respect to any interest payment date, the amount by which Aggregate Debt Service payable during the Period (as such term is used in the definition of Subsidy Fund Requirement) ending on such interest payment date exceeds the sum of (1) Loan Repayments scheduled to be received and delinquent Loan Repayments actually received during the Period, (2) earnings on the Loan Credit Reserve Fund deposited in the Revenue Fund during the Period, (3) any moneys on deposit in the Revenue Fund, the Interest Account of the Debt Service Fund, or the Principal Account of the Debt Service Fund at the beginning of the Period, (4) any amounts in the Loan Fund transferred to the Revenue Fund during the Period as directed in a certificate of an Authorized Officer, and (5) amounts scheduled to be transferred from the Capitalized Interest Account to the Interest Account during the Period.

Supplemental Resolution means a resolution supplemental to or amendatory of the General Resolution, adopted by the Commission in accordance with the General Resolution.

Trustee means U.S. Bank National Association, and its successor or successors and any other bank, trust company, or national banking association at any time substituted in its place pursuant to the General Resolution.

APPENDIX A

AUDITED FINANCIAL STATEMENTS

The following are the independent auditor's report and financial statements for the Environmental Improvement Fund for the years ended June 30, 2014 and 2013, along with supplemental information as of June 30, 2014, and the independent auditor's report and financial statements for the Leveraged Loan Portfolio for the year ended June 1, 2014.

Financial statements present the financial position, results of operations, and cash flows of the Environmental Improvement Fund for the fiscal years ended June 30, 2014 and 2013. These financial statements are not intended to predict future cash flows that will be available for the benefit of bondholders pursuant to the bond resolutions.

Baker Tilly Virchow Krause, LLP, the independent auditor of the Environmental Improvement Fund, has not been engaged to perform and has not performed, since the date of its reports included on the following pages, any procedures on the financial statements addressed in those reports. Baker Tilly Virchow Krause, LLP also has not performed any procedures related to Part VI of the 2014 Annual Report.

{This page number is the last sequential page number of the 2014 Annual Report to be used in Part VI of the 2014 Annual Report. The following uses page numbers from the financial statements and independent auditor's report. The sequential page numbers for the 2014 Annual Report continue in Part VII.}

STATE OF WISCONSIN
ENVIRONMENTAL IMPROVEMENT FUND

FINANCIAL STATEMENTS
As of and for the Years Ended June 30, 2014 and 2013,
SUPPLEMENTAL INFORMATION
For the Year Ended June 30, 2014, and
Independent Auditors' Report

AND

LEVERAGED LOAN PORTFOLIO

FINANCIAL STATEMENTS
As of and for the Year Ended June 1, 2014, and
Independent Auditors' Report

STATE OF WISCONSIN

TABLE OF CONTENTS

ENVIRONMENTAL IMPROVEMENT FUND

INDEPENDENT AUDITORS' REPORT 1 – 3

FINANCIAL STATEMENTS

Statements of Net Position – June 30, 2014 and 2013 4

Statements of Revenues, Expenses, and Changes in Net Position – For the Years Ended June 30, 2014 and 2013 5

Statements of Cash Flows – For the Years Ended June 30, 2014 and 2013 6 – 7

Notes to Financial Statements 8 – 24

SUPPLEMENTAL INFORMATION

Statement of Net Position by Program – June 30, 2014 25 – 28

Statement of Revenues, Expenses, and Changes in Net Position by Program – For the Year Ended June 30, 2014 29 – 30

Statement of Cash Flows by Program – For the Year Ended June 30, 2014 31 – 34

OTHER INFORMATION (UNAUDITED) 35

REPORT ON INTERNAL CONTROL OVER FINANCIAL REPORTING AND ON COMPLIANCE AND OTHER MATTERS BASED ON AN AUDIT OF FINANCIAL STATEMENTS PERFORMED IN ACCORDANCE WITH GOVERNMENT AUDITING STANDARDS 36 – 37

LEVERAGED LOAN PORTFOLIO

INDEPENDENT AUDITORS' REPORT 38 – 39

FINANCIAL STATEMENTS

Statement of Net Position – June 1, 2014 40

Statement of Revenues, Expenses, and Changes in Net Position – For the Year Ended June 1, 2014 41

Statement of Cash Flows – For the Year Ended June 1, 2014 42 – 43

Notes to Financial Statements 44 – 56

OTHER INFORMATION (UNAUDITED) 57

BAKER TILLY

Baker Tilly Virchow Krause, LLP
Ten Terrace Ct, PO Box 7398
Madison, WI 53707-7398
tel 608 249 6622
fax 608 249 8532
bakertilly.com

INDEPENDENT AUDITORS' REPORT

To the Secretary of the Department of Administration and the Secretary
of the Department of Natural Resources of the State of Wisconsin
State of Wisconsin Environmental Improvement Fund
Madison, Wisconsin

Report on the Financial Statements

We have audited the accompanying financial statements of the State of Wisconsin Environmental Improvement Fund, an enterprise fund of the State of Wisconsin, as of and for the years ended June 30, 2014, and 2013, and the related notes to the financial statements, as listed in the table of contents.

Management's Responsibility for the Financial Statements

Management is responsible for the preparation and fair presentation of these financial statements in accordance with accounting principles generally accepted in the United States of America; this includes the design, implementation, and maintenance of internal control relevant to the preparation and fair presentation of financial statements that are free from material misstatement, whether due to fraud or error.

Auditors' Responsibility

Our responsibility is to express an opinion on these financial statements based on our audits. We conducted our audits in accordance with auditing standards generally accepted in the United States of America and the standards applicable to financial audits contained in *Government Auditing Standards*, issued by the Comptroller General of the United States. Those standards require that we plan and perform the audit to obtain reasonable assurance about whether the financial statements are free from material misstatement.

An audit involves performing procedures to obtain audit evidence about the amounts and disclosures in the financial statements. The procedures selected depend on the auditors' judgment, including the assessment of the risks of material misstatement of the financial statements, whether due to fraud or error. In making those risk assessments, the auditor considers internal control over financial reporting relevant to the State of Wisconsin Environmental Improvement Fund's preparation and fair presentation of the financial statements in order to design audit procedures that are appropriate in the circumstances but not for the purpose of expressing an opinion on the effectiveness of the State of Wisconsin Environmental Improvement Fund's internal control. Accordingly, we express no such opinion. An audit also includes evaluating the appropriateness of accounting policies used and the reasonableness of significant accounting estimates made by management, as well as evaluating the overall presentation of the financial statements.

We believe that the audit evidence we have obtained is sufficient and appropriate to provide a basis for our audit opinion.

To the Secretary of the Department of Administration and the Secretary
of the Department of Natural Resources of the State of Wisconsin
State of Wisconsin Environmental Improvement Fund

Opinion

In our opinion, the financial statements referred to above present fairly, in all material respects, the financial position of the State of Wisconsin Environmental Improvement Fund, an enterprise of the State of Wisconsin, as of June 30, 2014 and 2013, and the changes in financial position and cash flows for the years then ended in accordance with accounting principles generally accepted in the United States of America.

Emphasis of Matters

As discussed in Note 1, the financial statements present only the State of Wisconsin Environmental Improvement Fund and do not purport to, and do not present fairly the financial position of the State of Wisconsin, as of June 30, 2014, and 2013, and the changes in its financial position and, where applicable, its cash flows for the years then ended, in accordance with accounting principles generally accepted in the United States of America. Our opinion is not modified with respect to this matter.

As discussed in Note I, the State of Wisconsin Environmental Improvement Fund adopted the provisions of GASB Statement No. 65, *Items Previously Reported as Assets and Liabilities,* effective July 1, 2013. Our opinion is not modified with respect to this matter.

Other Matters

Required Supplementary Information

Management has omitted management's discussion and analysis that accounting principles generally accepted in the United States of America require to be presented to supplement the financial statements. Such missing information, although not a part of the financial statements, is required by the Governmental Accounting Standards Board who considers it to be an essential part of financial reporting for placing the financial statements in an appropriate operational, economic, or historical context. Our opinion on the financial statements is not affected by this missing information.

Supplementary Information

Our audit was conducted for the purpose of forming an opinion on the financial statements as a whole. The Statement of Net Position by Program, Statement of Revenues, Expenses, and Changes in Net Position by Program, and the Statement of Cash Flows by Program as listed in the table of contents are presented for purposes of additional analysis and are not a required part of the financial statements. Such information is the responsibility of management and was derived from and relates directly to the underlying accounting and other records used to prepare the financial statements. The information has been subjected to the auditing procedures applied in the audit of the financial statements and certain additional procedures, including comparing and reconciling such information directly to the underlying accounting and other records used to prepare the financial statements or to the financial statements themselves, and other additional procedures in accordance with auditing standards generally accepted in the United States of America. In our opinion, the Statement of Net Position by Program, Statement of Revenues, Expenses, and Changes in Net Position by Program, and the Statement of Cash Flows by Program are fairly stated in all material respects, in relation to the financial statements as a whole.

To the Secretary of the Department of Administration and the Secretary
of the Department of Natural Resources of the State of Wisconsin
State of Wisconsin Environmental Improvement Fund

Other Information

Our audit was conducted for the purpose of forming an opinion on the financial statements that collectively comprise the State of Wisconsin Environmental Improvement Fund's financial statements. The "Other Information" listed in the accompanying table of contents is presented for purposes of additional analysis and is not a required part of the financial statements. Such information has not been subjected to the auditing procedures applied in the audit of the financial statements, and accordingly, we do not express an opinion or provide any assurance on it.

Other Reporting Required by *Government Auditing Standards*

In accordance with *Government Auditing Standards*, we have also issued our report dated October 31, 2014 on our consideration of the State of Wisconsin Environmental Improvement Fund's internal control over financial reporting and on our tests of its compliance with certain provisions of laws, regulations, contracts, and grant agreements and other matters. The purpose of that report is to describe the scope of our testing of internal control over financial reporting and compliance and the results of that testing, and not to provide an opinion on internal control over financial reporting or on compliance. That report is an integral part of an audit performed in accordance with *Government Auditing Standards* in considering the State of Wisconsin Environmental Improvement Fund's internal control over financial reporting and compliance.

Baker Tilly Virchow Krause, LLP

Madison, Wisconsin
November 3, 2014

STATE OF WISCONSIN
ENVIRONMENTAL IMPROVEMENT FUND

STATEMENTS OF NET POSITION
As of June 30, 2014 and 2013

	2014	2013
ASSETS AND DEFERRED OUTFLOWS OF RESOURCES		
Current Assets		
Unrestricted cash and cash equivalents	$ 375,033,225	$ 401,622,626
United States Treasury Notes, purchased in connection with forward delivery agreements, at cost	45,554,347	45,594,162
Receivables		
Loans to local governments - current portion	168,949,259	160,570,515
Due from other funds	661,007	1,000
Due from other governmental entities	8,929,850	8,606,413
Accrued investment income	231,164	231,164
Prepaid items	21,949	21,380
Total Current Assets	599,380,801	616,647,260
Noncurrent Assets		
Restricted assets - cash equivalents	102,561,070	104,529,985
Investments - State of Wisconsin general obligation clean water bonds, at fair value	188,914,802	180,080,245
Loans to local governments	1,840,695,634	1,815,001,535
Advances to other funds	6,216,596	4,968,372
Prepaid items	150,575	167,462
Capital Assets		
Equipment	20,357	20,357
Less: Accumulated depreciation	(20,357)	(20,357)
Total Capital Assets (Net of Accumulated Depreciation)	-	-
Total Noncurrent Assets	2,138,538,677	2,104,747,599
Total Assets	2,737,919,478	2,721,394,859
Deferred Outflows of Resources		
Unamortized charges	17,726,016	21,288,383
TOTAL ASSETS AND DEFERRED OUTFLOWS OF RESOURCES	$ 2,755,645,494	$ 2,742,683,242
LIABILITIES AND NET POSITION		
Current Liabilities		
Accrued expenses	$ 83,447	$ 25,646
Accrued interest on bonds	3,127,704	3,374,480
Due to other funds	1,311,367	470,170
Due to other governmental entities	225,682	255,221
Compensated absences - current portion	39,141	33,822
Revenue obligation bonds - current maturities	58,400,000	58,195,000
Total Current Liabilities	63,187,341	62,354,339
Noncurrent Liabilities		
Accrued expenses	30,304	29,086
Due to other governmental entities	987,721	705,500
Compensated absences	46,567	49,849
Revenue obligation bonds (including unamortized premium)	768,022,265	836,448,789
Total Noncurrent Liabilities	769,086,857	837,233,224
Total Liabilities	832,274,198	899,587,563
Net Position		
Restricted for environmental improvement	1,907,586,775	1,835,024,914
Unrestricted	15,784,521	8,070,765
Total Net Position	1,923,371,296	1,843,095,679
TOTAL LIABILITIES AND NET POSITION	$ 2,755,645,494	$ 2,742,683,242

See accompanying notes to financial statements.

STATE OF WISCONSIN
ENVIRONMENTAL IMPROVEMENT FUND

STATEMENTS OF REVENUES, EXPENSES AND CHANGES IN NET POSITION
For the Years Ended June 30, 2014 and 2013

	2014	2013
OPERATING REVENUES		
Loan interest	$ 31,356,377	$ 29,800,482
Interest income used as security for revenue bonds	20,409,280	21,401,425
Miscellaneous other	34,230	37,795
Total Operating Revenues	51,799,887	51,239,702
OPERATING EXPENSES		
Interest	33,782,824	36,216,967
Salaries and benefits	3,835,880	3,742,837
Contractual services and other	2,262,994	2,049,445
Depreciation	-	1,808
Total Operating Expenses	39,881,698	42,011,057
Operating Income	11,918,189	9,228,645
NONOPERATING REVENUES (EXPENSES)		
Investment income	1,079,236	1,304,353
Investment income (loss) used as security for revenue bonds	11,727,152	(3,096,212)
Other revenues	-	209,517
Intergovernmental grants	51,214,815	108,857,445
Grants awarded	(10,133,150)	(10,235,932)
Total Nonoperating Revenues (Expenses)	53,888,053	97,039,171
INCOME BEFORE TRANSFERS	65,806,242	106,267,816
Transfers in	22,486,488	6,774,815
Transfers out	(8,017,113)	(8,109,442)
Increase in Net Position (as restated)	80,275,617	104,933,189
TOTAL NET POSITION - Beginning of Year (as restated)	1,843,095,679	1,738,162,490
TOTAL NET POSITION - END OF YEAR	$1,923,371,296	$ 1,843,095,679

See accompanying notes to financial statements.

STATE OF WISCONSIN
ENVIRONMENTAL IMPROVEMENT FUND

STATEMENTS OF CASH FLOWS
For the Years Ended June 30, 2014 and 2013

	2014	2013
CASH FLOWS FROM OPERATING ACTIVITIES		
Collection of loans	$ 166,981,430	$ 163,131,159
Interest received on loans	51,650,051	51,111,396
Origination of loans	(201,054,323)	(209,666,195)
Payments to employees for services	(4,027,190)	(4,569,983)
Payments to suppliers and other	(2,130,304)	(2,221,016)
Other operating revenues	34,230	37,795
Net Cash Flows From Operating Activities	11,453,894	(2,176,844)
CASH FLOWS FROM NONCAPITAL FINANCING ACTIVITIES		
Intergovernmental grants received	51,297,679	108,636,097
Grants paid	(10,133,150)	(10,235,932)
Transfers in	22,486,488	6,774,815
Transfers out	(8,017,113)	(8,109,442)
Proceeds from issuance of long-term debt	-	230,295,000
Debt premium received	-	45,456,612
Debt issuance costs	-	(1,211,243)
Retirement of long-term debt	(58,195,000)	(59,170,000)
Refunded debt	-	(187,490,000)
Payment to escrow agent	-	(22,811,472)
Interest payments	(40,493,758)	(41,262,877)
Advances to other funds	(1,251,224)	(609,275)
Net Cash Flows From Noncapital Financing Activities	(44,306,078)	60,262,283
CASH FLOWS FROM INVESTING ACTIVITIES		
Arbitrage rebate	-	(596,702)
Purchase of investments	(10,705,087)	(126,606,562)
Liquidation of investments	5,930,397	138,445,919
Investment and interest income	9,068,558	9,585,946
Net Cash Flows From Investing Activities	4,293,868	20,828,601
Net Increase (Decrease) in Cash and Cash Equivalents	(28,558,316)	78,914,040
CASH AND CASH EQUIVALENTS - Beginning of Year	506,152,611	427,238,571
CASH AND CASH EQUIVALENTS - END OF YEAR	$ 477,594,295	$ 506,152,611

	2014	2013
RECONCILIATION OF OPERATING INCOME TO NET CASH FLOWS FROM OPERATING ACTIVITIES		
Operating income	$ 11,918,189	$ 9,228,645
ADJUSTMENTS TO RECONCILE OPERATING INCOME TO NET CASH FLOWS FROM OPERATING ACTIVITIES		
Interest expense classified as noncapital financing activity	33,782,824	35,921,865
Noncash items in operating income		
Depreciation	-	1,808
Changes in assets and liabilities		
Loans to other governments	(34,072,842)	(46,535,035)
Due from other funds	(672,870)	68,345
Prepaid items	16,318	16,812
Compensated absences	2,036	(1,942)
Other post employment benefits	1,218	(1,154)
Accrued expenses	57,802	(43,609)
Accrued interest on bonds	(115,609)	(90,511)
Due to other funds	566,367	(997,290)
Due to other governmental entities	(29,539)	255,222
Total Adjustments	(464,295)	(11,405,489)
NET CASH FLOWS FROM OPERATING ACTIVITIES	$ 11,453,894	$ (2,176,844)
RECONCILIATION OF CASH AND CASH EQUIVALENTS TO THE STATEMENT OF NET POSITION		
Unrestricted cash and cash equivalents - statement of net position	$ 375,033,225	$ 401,622,626
Investments in United States Treasury Notes, purchased in connection with forward delivery agreements	45,554,347	45,594,162
Investments in State of Wisconsin general obligation clean water bonds	188,914,802	180,080,245
Restricted cash and cash equivalents - statement of net position	102,561,070	104,529,985
Total Cash and Investments	712,063,444	731,827,018
Less: Noncash equivalents	(234,469,149)	(225,674,407)
CASH AND CASH EQUIVALENTS - END OF YEAR	$ 477,594,295	$ 506,152,611
NONCASH INVESTING AND NONCAPITAL FINANCING ACTIVITIES		
Net change in unrealized gains and losses	$ (4,019,579)	$ 10,978,164
Bond premium amortization	$ 10,026,524	$ 14,662,678

See accompanying notes to financial statements.

NOTE 1 – NATURE OF OPERATIONS AND SUMMARY OF SIGNIFICANT ACCOUNTING POLICIES

Reporting Entity—The State of Wisconsin Environmental Improvement Fund (the "Fund") is an enterprise fund of the State of Wisconsin (the "State") administered by the State of Wisconsin Department of Natural Resources (the "DNR") and the State of Wisconsin Department of Administration (the "DOA").

The Fund was established with the adoption of the 1997-1999 State of Wisconsin budget. The Fund replaced the Clean Water Fund Program and expanded loan activity to include drinking water system loans and brownfield loans. The Fund provides for three separate environmental financing programs: the Clean Water Fund Program, the Safe Drinking Water Loan Program, and the Land Recycling Loan Program.

The Clean Water Fund Program was established in 1990 and provides financial assistance to municipalities at subsidized interest rates for the purpose of constructing or improving municipal wastewater facilities. The Safe Drinking Water Loan Program was established in 1997 and provides municipal loans for the construction or repair of municipal drinking water facilities. The following four loan portfolios comprise the Environmental Improvement Fund:

- Leveraged Loan Portfolio—This portfolio is funded by proceeds of revenue obligation bonds and operating transfers from the State. Assets in this portfolio are used for loans for Wisconsin municipal wastewater projects that meet applicable State eligibility and reporting requirements of the Clean Water Fund Program.
- Direct Loan Portfolio—This portfolio is funded by the U.S. Environmental Protection Agency (the "EPA") grants and operating transfers from the State (i.e., a minimum 20% match of EPA capitalization grant). Repayments from loans in this portfolio are also used to fund new loans. Loans in this portfolio are made for wastewater projects that comply with EPA eligibility and reporting requirements of the Clean Water Fund Program.
- Proprietary Loan/Grant Portfolio—This portfolio is funded by operating transfers from the State. Assets of this portfolio are used to fund both loans and hardship grants for qualifying wastewater projects. Repayments from loans in this portfolio may be used to fund new loans or hardship grants under the Clean Water Fund Program.
- Drinking Water Loan Portfolio—This portfolio is funded by the EPA grants and operating transfers from the State (the State is required to match a minimum of 20% of EPA grants). Repayments from loans in this portfolio may be used to fund new loans. Loans in this portfolio are made for drinking water projects that comply with EPA eligibility and reporting requirements under the Safe Drinking Water Loan Program.

The Land Recycling Loan Program is a municipal loan program for the remediation of contaminated lands. As of June 30, 2014 and 2013, there were ten loans granted under this program for a total of $15,218,891. As of June 30, 2014 and 2013, the total amount drawn on these loans was $13,500,343. The Land Recycling Program loans are included in the Clean Water Fund Program – Direct Loan Portfolio for reporting purposes.

In March 2012, the GASB issued Statement No. 65 – *Items Previously Reported as Assets and Liabilities.* This statement establishes accounting and financial reporting standards that reclassify, as deferred outflows of resources or deferred inflows of resources, certain items that were previously reported as assets and liabilities and recognizes, as outflows of resources or inflows of resources, certain items that were previously reported as assets and liabilities. This standard was implemented effective July 1, 2013, and as a result, the Environmental Improvement Fund restated its June 30, 2013 statements.

NOTE 1 – NATURE OF OPERATIONS AND SUMMARY OF SIGNIFICANT ACCOUNTING POLICIES (cont.)

Net Operating Income/Loss—The Fund incurred net operating income of $11.9 million in 2014 and net operating income of $9.2 million in 2013. Management anticipates the Fund will periodically incur net operating losses in some years. As explained in Note 2, a loss will generally result from the Fund's statutory mission to provide loans to municipalities at interest rates below the Fund's own cost of funds. Previous losses have historically been funded by EPA grants and operating transfers from the State of Wisconsin. EPA grants were approximately $51.2 million and $108.9 million in 2014 and 2013, respectively, and are classified as intergovernmental grants. Transfers from the State of Wisconsin were approximately $2.9 million and $2.0 million in 2014 and 2013, respectively, and are classified as transfers in. Management expects the grants and transfers will continue for the foreseeable future sufficient to fund both the anticipated future net operating losses and, together with additional borrowing, to fund additional loans to municipalities.

Loans Receivable—Loans receivable are recorded at cost. Direct costs to originate loans are not material and are expensed as incurred. Fees received to originate loans are not material and are recorded as income when received.

Interest on Loans Receivable—Interest on loans receivable is recognized on an accrual basis and recorded within Due From Other Governmental Entities on the statements of net position.

Investments—The Fund may invest in direct obligations of the United States and Canada, securities guaranteed by the United States, certificates of deposit issued by banks in the United States, and solvent financial institutions in the State, commercial paper and nonsecured corporation notes and bonds, bankers acceptances, participation agreements, privately placed bonds and mortgages, common and preferred stock and other securities approved by applicable sections of the Wisconsin Statutes, bond resolutions, and various trust indentures (see Note 3).

Investments that are stated at fair value include the State of Wisconsin Investment Board Local Government Investment Pool (see Note 3) and the State of Wisconsin General Obligation Clean Water Bonds (see Note 8). The Fund has received fair value information for investments from external sources. Changes in the fair value of investments are included in investment income. All other investments are reported at cost. Accrued interest on investments is recorded as earned. To the extent interest income on investments exceeds applicable arbitrage limits specified in the internal Revenue Code; the amount that must be rebated ("estimated arbitrage") to the U.S. Treasury is recorded as a reduction of investment income (see Note 9). Investment transactions are recorded on the trade date.

United States Treasury Notes, Purchased in Connection with Forward Delivery Agreements—The Fund holds United States Treasury Notes as investments at June 30, 2014 and 2013 and records the notes at cost. The Fund purchased these securities in accordance with the Forward Delivery Agreements (see Note 4).

GASB Statement No. 31 (GASB No. 31) states that investments in participating interest-earning investment contracts must be reported at fair value. The four forward delivery agreements with Wachovia Bank, NA ("Wachovia") and two forward delivery agreements with JP Morgan Chase Bank ("JP Morgan") described in Note 4 would be considered participating investment contracts under GASB No. 31. Management has accounted for the agreements as investments in short-term U.S. treasury notes, at cost, rather than as investment contracts at fair value because management believes the difference between cost and fair value does not have a material impact on the financial statements. At June 30, 2014, the fair value of the Fund's interest in these agreements was above the cost of the treasury securities owned by $1,003,262. At June 30, 2013, the fair value was above the cost by $1,077,088.

NOTE 1 – NATURE OF OPERATIONS AND SUMMARY OF SIGNIFICANT ACCOUNTING POLICIES (cont.)

Comparative Data—Certain amounts presented in the prior year data may have been reclassified in order to be consistent with the current year's presentation.

Revenue Obligation Bonds—Interest expense on revenue obligation bonds is recognized on an accrual basis.

Debt Defeasance—Advance refundings of debt obligations that meet the criteria of GASB Statement No. 23 are recorded as an extinguishment of debt. The securities held in trust and the defeased obligations are not reported in the financial statements (see Note 7).

Unamortized Charges—The Fund defers the difference between the reacquisition price and the net carrying amount of defeased debt and amortizes it as a component of interest expense over the shorter of the remaining life of the old debt or the life of the new debt. The unamortized deferred charge related to debt defeasance is classified as a deferred outflow of resources.

Cash Equivalents—The Fund considers all highly liquid investments with an original maturity of three months or less when purchased to be cash equivalents. The Fund also considers as cash equivalents guaranteed investment contracts or repurchase agreements permitting withdrawals required by the bond resolution to meet insufficiencies in debt service payments. Repurchase agreements and guaranteed investment contracts are valued at cost because they are nonparticipating contracts due to the non-negotiability of these investments and because the amount of any withdrawals made do not consider market interest rates.

Cash and cash equivalents in the Direct Loan Portfolio and Leveraged Loan Portfolio, while classified as unrestricted assets under accounting principles generally accepted in the United States ("GAAP"), are restricted as to use under federal statute and code and under the Clean Water Revenue Bond covenants and indenture. Those federal restrictions require that, with few exceptions, the funds can only be used for purposes of making loans to municipalities for program purposes, and that the funds must be kept available "in perpetuity" for such purposes. Likewise, the Clean Water Revenue Bond indenture specifies the use of bond proceeds, proceeds from loan repayments, and money in other accounts created under the bond indenture.

Restricted Assets—Mandatory segregations of assets are presented as restricted assets. Such segregations are required by bond agreements. The restricted assets will be used for retirement of related long-term debt in the event that sufficient resources are not otherwise available.

Capital Assets—Capital assets, which consist of equipment, are reported when they have a unit cost of $5,000 or more and a useful life of two or more years. Purchased or constructed capital assets are valued at cost or estimated historical cost if actual historical cost is not practically determinable. Donated capital assets are recorded at their fair value at the time received. Exhaustible capital assets are depreciated using the straight-line method over the asset's useful life. Equipment is generally depreciated over 2 to 40 years per the State of Wisconsin's capital assets policy. Capital assets are not material to the financial statements.

Net Position—Net position is classified as either restricted or unrestricted based on the presence or absence of restrictions, including federal laws, the Cleanwater Act of 1987, resolutions, state statutes, and Title XIV of the 1996 Safe Drinking Water Act, as amended. When both restricted and unrestricted resources are available for use, restricted resources are used first, then unrestricted as they are needed.

Revenue Recognition—Loan interest and investment income are recognized as revenue when earned. Operating grants are recognized as revenue in the period the related expense occurs and include $51.2 million and $108.9 million of EPA contributions in 2014 and 2013, respectively.

NOTE 1 – NATURE OF OPERATIONS AND SUMMARY OF SIGNIFICANT ACCOUNTING POLICIES (cont.)

Hardship Grants—Hardship grants are recognized as an expense when the funds are disbursed.

Transfers In/(Out)—Transfers in consist of capital contributions from the State of Wisconsin and are recognized as the contributions are received. Transfers out consist of items related to debt service.

Estimates—The preparation of financial statements in conformity with generally accepted accounting principles requires management to make estimates and assumptions that affect the reported amounts of assets and liabilities and disclosure of contingent assets and liabilities at the date of the financial statements and the reported amounts of revenues and expenses during the reporting period. Actual results could differ from those estimates.

Claims and Judgments—Claims and judgments are recorded as liabilities if all the conditions of Governmental Accounting Standards Board pronouncements are met. Claims and judgments are recorded as expenses when the related liabilities are incurred. Refer to Note 13 on commitments and contingencies.

NOTE 2 – FINANCIAL ASSISTANCE AGREEMENTS TO LOCAL GOVERNMENTS

Loans to local governments at June 30, 2014 and 2013 represent loans for wastewater treatment projects or drinking water projects and are for terms of up to 20 years. These loans are made at a variety of prescribed interest rates based on project type categories. In order to effectuate statutory policy, virtually all of the loans issued by the Clean Water Fund Program, Safe Drinking Water Loan Program and Land Recycling Loan Program are at interest rates that are below the State's cost of borrowing. The net losses that can result from this negative interest margin are funded by State transfers. Interest rates on loans receivable ranged from 4.95% to 0% in 2014 and 4.95% to 0% in 2013. The weighted average interest rate was 2.519% and 2.526% at June 30, 2014 and 2013, respectively. The loans contractually are revenue obligations or general obligations of the local governments, or both. Additionally, various statutory provisions exist which provide further security for payment.

In the event of a default, the State can intercept State aid payments due to the applicable local government, induce an additional charge to the amount of property taxes levied by the county in which the applicable local government is located, or both. Accordingly, no reserve for loan loss is deemed necessary. At June 30, 2014, all loan repayments were performing in accordance with the contractual terms.

Of the loans outstanding at June 30, 2014 and 2013, $668,058,748 and $691,113,289 (33% and 35%), respectively, were loans due from the Milwaukee Metropolitan Sewerage District.

The Clean Water Fund Program, Safe Drinking Water Loan Program, and Land Recycling Loan Program entered into $173,522,321 of new loans and $9,286,532 of new grants during fiscal year 2014. For fiscal year 2013, these same programs entered into $198,255,849 of new loans and $12,026,289 of new grants. As of June 30, 2014, they had undisbursed commitments of $164,530,418 relating to loans and $2,977,691 relating to grants. For fiscal year 2013, they had undisbursed commitments of $207,218,046 relating to loans and $3,656,125 relating to grants. From July 1, 2014 to September 15, 2014, the Fund made additional loan disbursements of $31,686,191 for financial assistance agreements that were outstanding prior to June 30, 2014. $33,805,995 of additional loans were executed between July 1, 2014 and September 15, 2014. These funding commitments are generally met through the proceeds from additional Federal grants, recycled loan payments, and from the issuance of additional revenue obligation bonds (Note 6).

NOTE 3 – CASH AND CASH EQUIVALENTS

As of June 30, 2014 and 2013, cash and cash equivalents consisted of the following:

	2014	2013
Local Government Investment Pool ("LGIP"), at fair value	$ 469,996,385	$ 498,554,696
Investments reported at cost:		
Repurchase Agreement with Bayerische Landesbank	7,597,910	7,597,910
Miscellaneous cash	-	5
	477,594,295	506,152,611
Less: Amounts classified as restricted assets (see Note 6)	(102,561,070)	(104,529,985)
Total Unrestricted Cash and Cash Equivalents	$ 375,033,225	$ 401,622,626

The LGIP is an investment fund managed by SWIB that accepts investment deposits from over 1,000 municipalities and other public entities in the State of Wisconsin. The objectives of the LGIP are to provide safety of principal and liquidity while earning a competitive money market rate of return. The LGIP functions in a manner similar to a money market fund in that the yield earned changes daily and participants may invest or withdraw any or all amounts on a daily basis at par value. The LGIP is not a Securities and Exchange Commission ("SEC") registered investment, but is regulated by Wisconsin Statutes 25.14 and 25.17. At June 30, 2014, the current yield on the LGIP was 0.09%, compared to 0.08% as of June 30, 2013. The LGIP investment is stated at fair value.

The repurchase agreement with Bayerische Landesbank is collateralized by U.S. Treasury notes, bonds and debentures. At June 30, 2014 and 2013, the repurchase agreement had a market value of $8,058,860 and $8,383,399, respectively. The collateral is held by Wells Fargo Bank pursuant to a custody agreement. The repurchase agreement contains a fixed yield of 6.5%. The repurchase agreement provides for liquidation of investments at par if and when required by the terms of the Clean Water Revenue Bond General Resolution.

As of June 30, 2014	Amount	Exposure to Custodial Credit Risk	Credit Risk	Interest Rate Risk	Interest Rate Highly Sensitive	Foreign Currency Rate	% of Portfolio
LGIP	$ 469,996,385	N/A	Not rated	N/A	N/A	N/A	66.0%
Repo BL (vs. veterans affairs)	7,597,910	$0	Not rated	6-15-28 final maturity	N/A	N/A	1.0
Treasury notes – Forward delivery	45,554,347	$0	N/A	See Note 4	N/A	N/A	6.5
GO Bonds-WI	188,914,802	$0	Aa2	5-1-33 final maturity	N/A	N/A	26.5

NOTE 3 – CASH AND CASH EQUIVALENTS (cont.)

As of June 30, 2013	Amount	Exposure to Custodial Credit Risk	Credit Risk	Interest Rate Risk	Interest Rate Highly Sensitive	Foreign Currency Rate	% of Portfolio
LGIP	$ 498,554,696	N/A	Not rated	N/A	N/A	N/A	68.2%
Repo BL (vs. veterans affairs)	7,597,910	$0	Not rated	6-15-28 final maturity	N/A	N/A	1.0
Treasury notes – Forward delivery	45,594,162	$0	N/A	See Note 4	N/A	N/A	6.2
GO Bonds-WI	180,080,245	$0	Aa2	5-1-31 final maturity	N/A	N/A	24.6

The Fund does not have an investment policy for custodial credit risk, credit risk, interest rate risk, or concentration of credit risk.

Restricted assets of $102,561,070 and $104,529,985 at June 30, 2014 and 2013, respectively, represent amounts legally restricted by the Clean Water Revenue Bonds. The amounts restricted are the product of the average annual debt service of the outstanding, disbursed loans times a factor of 120%.

NOTE 4 – FORWARD DELIVERY AGREEMENTS

The Fund has entered into multiple agreements for the future delivery and purchase of securities to be held as investments of the loan credit reserve fund of the Revenue Obligation Bonds (see Note 6). Four of the agreements are with Wachovia and two are with JP Morgan and each provides for the delivery to, and purchase by, the Fund, of securities with a maturity value equal to the purchase price plus earnings calculated at the rate of the agreements. The agreements were entered into in conjunction with the 1997 Series 1, 1998 Series 1, 1999 Series 1, 2006 Series 1, and 2006 Series 2, and 2008 Series 1 Revenue Obligation Bonds.

Every six months during the term of the agreements, Wachovia and JP Morgan are required to deliver United States Treasury securities (“Treasury securities”) to the Fund for purchase. The Treasury securities are held as investments by the Fund. The price paid by the Fund for the Treasury securities is determined under the contract. That price is that which results in the predetermined annual earnings rate computed on the notional amount, taking into account the coupon interest on the delivered Treasury securities. The redemption value of the securities purchased for investment must equal at least the purchase price of the securities plus earnings calculated by multiplying the notional amount times the annual earnings rate as calculated for the term until the next bond payment date. The Wachovia agreements may be terminated at the option of the Fund and a payment between the parties will be made to compensate for the difference in present value of the earnings expected under each agreement and the earnings available on similar agreements at the time of the termination.

Management has asserted that it does not anticipate terminating the agreements at a time when a payment would be required from the Fund to Wachovia. If the agreements were terminated at a time when a payment would be due to Wachovia, management has also asserted that it would be able to enter into similar agreements that would have consistent present values as the agreements are valued in relation to prevailing Treasury security rates. In addition, if the agreements are terminated in whole or in part due to the need to use funds at the maturity date for making a debt service payment on the bonds, then there is not a compensating payment made between the parties.

NOTE 4 – FORWARD DELIVERY AGREEMENTS (cont.)

By GASB definition, these securities are classified as having no exposure to custodial credit risk. The par values, coupon rates, the cost and rate at which the Treasury Notes accrue interest in accordance with the Forward Delivery Agreements at June 30, 2014, are as follows:

	Par Value of Treasuries	Coupon Rate of Treasuries	Cost of Treasuries	Agreement Interest Rate	Agreement Maturity Date	Agreement Market Value
Series 1997-1 Agreement	$ 7,187,000	2.000%	$ 6,992,011	5.58%	June 1, 2017	$ 7,170,415
Series 1998-1 Agreement	7,475,000	2.000	7,292,215	5.01	June 1, 2018	7,457,751
Series 1999-1 Agreement	7,137,000	2.000	6,918,023	6.32	June 1, 2020	7,120,531
Series 2006-1 Agreement	6,545,000	0.375	6,421,714	4.56	June 1, 2027	6,542,458
Series 2006-2 Agreement	8,163,000	0.375	7,999,509	4.84	June 1, 2027	8,159,830
Series 2008-1 Agreement	10,130,000	2.000	9,927,034	4.10	June 1, 2028	10,106,624

The par values, coupon rates, the cost and rate at which the Treasury Notes accrue interest in accordance with the Forward Delivery Agreements at June 30, 2013, are as follows:

	Par Value of Treasuries	Coupon Rate of Treasuries	Cost of Treasuries	Agreement Interest Rate	Agreement Maturity Date	Agreement Market Value
Series 1997-1 Agreement	$ 7,116,000	2.000%	$ 6,992,011	5.58%	June 1, 2017	$ 7,184,188
Series 1998-1 Agreement	7,401,000	2.000	7,292,215	5.01	June 1, 2018	7,471,919
Series 1999-1 Agreement	7,066,000	2.000	6,918,023	6.32	June 1, 2020	7,133,709
Series 2006-1 Agreement	6,560,000	0.250	6,421,714	4.56	June 1, 2027	6,565,484
Series 2006-2 Agreement	8,183,000	0.250	7,999,509	4.84	June 1, 2027	8,189,840
Series 2008-1 Agreement	10,030,000	2.000	9,927,034	4.10	June 1, 2028	10,126,110

NOTE 5 – INTERFUND RECEIVABLES/PAYABLES AND TRANSFERS

Interfunds resulted from the time lag between the dates that (1) interfund goods and services are provided or reimbursable expenditures occur, (2) transactions are recorded in the accounting system, and (3) payments between funds are made.

The following is a schedule of transfers between the loan portfolios and/or other funds at the State of Wisconsin:

Transferred To	Transferred From	Amount	Principal Purpose
Direct Loan Portfolio	Proprietary Portfolio	$ 7,217,401	State match
Proprietary Portfolio	Capital Improvement	19,591,119	Future debt service
Safe Drinking Water Loan Program	Capital Improvement	2,895,369	State match
Bond Security and Redemption	Direct Loan Portfolio	8,000,000	G.O. bond debt service
Debt Service Fund Program	Proprietary Portfolio	17,113	Personal services
Leveraged Loan Portfolio	Proprietary Portfolio	10,700,000	Future debt service
Subtotal		48,421,002	
Less: Eliminations		(33,951,627)	
Total Transfers – Statements of Revenues, Expenses and Changes in Net Position		$ 14,469,375	

NOTE 5 – INTERFUND RECEIVABLES/PAYABLES AND TRANSFERS (cont.)

Generally, transfers are used to (1) move revenues from the fund that collects them to the fund that the budget requires to expend them, (2) move receipts restricted to debt service from the funds collecting the receipts to the debt service fund, and (3) use unrestricted revenues collected in the general fund to finance various programs accounted for in other funds in accordance with budgetary authorizations.

NOTE 6 – REVENUE OBLIGATION BONDS AND RESTRICTED ASSETS

REVENUE OBLIGATION BONDS

Revenue bonds are payable only from revenues derived from the operation of the loan programs.

Revenue bonds activity as of June 30, 2014 is as follows:

	Beginning Balance	Increases	Decreases	Ending Balance	Amounts Due Within One Year
Revenue bonds	$ 822,940,000	$ -	$ 58,195,000	$ 764,745,000	$ 58,400,000
Add:					
Unamortized premiums	71,703,789	-	10,026,524	61,677,265	-
Totals	$ 894,643,789	$ -	$ 68,221,524	$ 826,422,265	$ 58,400,000

Revenue bonds activity as of June 30, 2013 is as follows:

	Beginning Balance	Increases	Decreases	Ending Balance	Amounts Due Within One Year
Revenue bonds	$ 839,305,000	$ 230,295,000	$ 246,660,000*	$ 822,940,000	$ 58,195,000
Add:					
Unamortized premiums	40,909,855	45,456,612	14,662,678	71,703,789	-
Totals	$ 880,214,855	$ 275,751,612	$ 261,322,678	$ 894,643,789	$ 58,195,000

* Includes $187,490,000 of refunded bonds.

NOTE 6 – REVENUE OBLIGATION BONDS AND RESTRICTED ASSETS (cont.)

REVENUE OBLIGATION BONDS (cont.)

Revenue obligation serial and term bonds as of June 30, 2014 and 2013 consisted of the follow ing:

	2014	2013
1998 Series 2:		
Serial Bonds, no optional redemption, June 1, 2017	$ 21,560,000	$ 33,105,000
Unamortized premium on bonds	235,047	444,032
	21,795,047	33,549,032
2002 Series 2:		
Serial Bonds, no optional redemption, June 1, 2016	7,675,000	11,230,000
Unamortized premium on bonds	121,977	246,352
	7,796,977	11,476,352
Serial Bonds, optional redemption for bonds at 100% of par, June 1, 2014	-	4,775,000
Unamortized premium on bonds	-	60,967
	-	4,835,967
2004 Series 2:		
Serial Bonds, optional redemption for bonds at 100% of par, June 1, 2015	51,770,000	66,535,000
Unamortized premium on bonds	1,270,261	1,975,642
	53,040,261	67,510,642
2006 Series 1:		
Serial Bonds, optional redemption for bonds at 100% of par, June 1, 2016	6,980,000	10,220,000
Unamortized premium on bonds	109,703	219,411
	7,089,703	10,439,411
2006 Series 2:		
Serial Bonds, optional redemption for bonds at 100% of par, June 1, 2015	4,255,000	8,310,000
Unamortized premium on bonds	44,381	134,855
	4,299,381	8,444,855
2008 Series 1:		
Serial Bonds, optional redemption for bonds at 100% of par, June 1, 2018	80,010,000	83,725,000
Unamortized premium on bonds	3,406,785	3,990,042
	83,416,785	87,715,042
2008 Series 2:		
Serial Bonds, no optional redemption, June 1, 2018	27,335,000	27,335,000
Unamortized premium on bonds	1,225,760	1,597,323
	28,560,760	28,932,323
2008 Series 3:		
Serial Bonds, optional redemption for bonds at 100% of par, June 1, 2018	75,680,000	79,325,000
Unamortized premium on bonds	1,018,776	1,267,453
	76,698,776	80,592,453

NOTE 6 – REVENUE OBLIGATION BONDS AND RESTRICTED ASSETS (cont.)

REVENUE OBLIGATION BONDS

	2014	2013
2010 Series 1:		
Serial Bonds, optional redemption for bonds at 100% of par, June 1, 2031	$ 55,810,000	$ 59,795,000
Unamortized premium on bonds	3,438,989	3,921,215
	59,248,989	63,716,215
2010 Series 2:		
Serial Bonds, optional redemption for bonds at 100% of par, June 1, 2021	14,070,000	14,070,000
Unamortized premium on bonds	1,276,945	1,468,303
	15,346,945	15,538,303
2010 Series 3:		
Build America Bonds, optional redemption for bonds at 100% of par, June 1, 2025	49,690,000	49,690,000
2010 Series 4:		
Serial Bonds, optional redemption for bonds at 100% of par, June 1, 2031	104,800,000	108,770,000
Unamortized premium on bonds	8,888,693	10,079,380
	113,688,693	118,849,380
2010 Series 5:		
Serial Bonds, optional redemption for bonds at 100% of par, June 1, 2023	36,760,000	36,760,000
Unamortized premium on bonds	3,863,823	4,432,530
	40,623,823	41,192,530
2012 Series 1:		
Serial Bonds, optional redemption for bonds at 100% of par, June 1, 2033	53,055,000	55,000,000
Unamortized premium on bonds	7,720,737	8,82,588
	60,775,737	63,482,588
2012 Series 2:		
Serial Bonds, optional redemption for bonds at 100% of par, June 1, 2024	92,450,000	92,450,000
Unamortized premium on bonds	15,111,330	17,746,597
	107,561,330	110,196,597
2013 Series 1:		
Serial Bonds, optional redemption for bonds at 100% of par, June 1, 2027	82,8145,000	82,845,000
Unamortized premium on bonds	13,944,058	15,637,099
	96,789,058	98,482,099
Total of All Series	$ 826,422,265	$ 894,643,789

NOTE 6 – REVENUE OBLIGATION BONDS AND RESTRICTED ASSETS (cont.)

REVENUE OBLIGATION BONDS (cont.)

The original issue discount or premium at issuance and the interest rates at June 30, 2014, on the following bond series were:

Series	Original Issue Discount/ (Premium)	Interest Rates
1998 Series 2	$ (7,739,808)	4.00 – 5.50%
2002 Series 2	(7,344,000)	3.00 – 5.50%
2004 Series 1	(6,632,300)	4.00 – 5.00%
2004 Series 2	(11,408,668)	3.25 – 5.25%
2006 Series 1	(4,951,135)	3.50 – 5.00%
2006 Series 2	(4,359,628)	4.00 – 5.00%
2008 Series 1	(7,712,015)	4.00 – 5.00%
2008 Series 2	(3,393,398)	5.00%
2008 Series 3	(2,764,120)	3.00 – 5.50%
2010 Series 1	(5,917,653)	3.00 – 5.00%
2010 Series 2	(2,065,947)	5.00%
2010 Series 3	-	3.957% - 5.441%*
2010 Series 4	(13,528,717)	3.00 – 5.00%
2010 Series 5	(5,845,742)	5.00%
2012 Series 1	(9,195,497)	2.00 – 5.00%
2012 Series 2	(20,160,489)	3.96 – 5.00%
2013 Series 1	(16,100,626)	4.50 – 5.00%

* - The effect of the interest rate subsidy on the 2010 Series 3 revenue bonds through June 1, 2025 is $6,278,278. The amount due in the next fiscal year is $831,375.

Principal and interest due on the bonds, net of advance refundings, as of June 30, 2014, are as follows:

Years Ending June 30,	Principal	Interest	Totals
2015	$ 58,400,000	$ 37,532,446	$ 95,932,446
2016	59,935,000	34,657,283	94,592,283
2017	60,775,000	31,729,095	92,504,095
2018	60,510,000	28,824,553	89,334,553
2019	55,315,000	25,856,664	81,171,664
2020-2024	253,335,000	90,507,717	343,842,717
2025-2029	168,170,000	33,889,154	202,059,154
2030-2033	48,305,000	4,213,250	52,518,250
Totals	$ 764,745,000	$ 287,210,162	$ 1,051,955,162

NOTE 6 – REVENUE OBLIGATION BONDS AND RESTRICTED ASSETS (cont.)

REVENUE OBLIGATION BONDS (cont.)

The revenue obligation bonds are collateralized by a security interest in all assets of the Leveraged Loan Portfolio. At June 30, 2014 and 2013, the total assets of the Leveraged Loan Portfolio were $1,060,427,775 and $1,120,430,841, respectively. Neither the full faith and credit nor the taxing power of the State is pledged for the payment of the revenue obligation bonds. However, as the loans granted to the municipalities are at an interest rate which is less than the Revenue Bond rate, the State is obligated by the Clean Water Fund General Resolution to fund, prior to each loan disbursement, a reserve, which subsidizes the Leveraged Loan Portfolio in an amount to offset this interest rate disparity.

Revenue obligation bonds are payable only from revenues derived from 1) pledged loan repayments, 2) amounts in the Loan Fund, Loan Credit Reserve Fund, and Subsidy Fund, and 3) all other pledged receipts.

The Environmental Improvement Fund has pledged future loan revenues, net of specified operating expenses, to repay $764.8 million in revenue bonds issued between 1998-2013. Proceeds from the bonds provided financing for loans to municipalities to construct or improve water and wastewater projects. The bonds are payable solely from loan revenues and are payable through 2033. Annual principal and interest payments on the bonds are expected to require 56% of revenues. The total principal and interest remaining to be paid on the bonds is $1,051,955,162. Principal and interest paid for the current year and total net revenues were $98.7 million and $99.2 million, respectively.

RESTRICTED ASSETS

Among other restrictions under the revenue obligation bond agreements are provisions that require a specified amount of cash and investments be held by an independent trustee in a reserve account for the purpose of paying bond interest and principal when due. The restricted assets on the statement of net position consist of substantially all of the Bayerische Landesbank investment (Note 3) and $94.9 million of the LGIP balance held as a credit reserve. These amounts are required in order to satisfy the conditions of certain agreements related to maintaining the minimum credit ratings on the bonds.

NOTE 7 – DEBT REFUNDING

PRIOR-YEAR DEFEASANCE OF DEBT

In prior years, the fund defeased certain revenue obligation bonds by placing the proceeds of new bonds in an irrevocable trust to provide for all future debt service payments on the old bonds. Accordingly, the trust account assets and the liability for the defeased bonds are not included in the fund's financial statements. At June 30, 2014, $124,445,000 of bonds outstanding are considered defeased. At June 30, 2013, $187,490,000 of bonds outstanding are considered defeased. The bonds are callable as follows:

Call Date	Amount as of June 30, 2014	Amount as of June 30, 2013
6/1/2014	$ -	$ 63,045,000
6/1/2015	71,120,000	71,120,000
6/1/2016	53,325,000	53,325,000

NOTE 7 – DEBT REFUNDING (cont.)

ADVANCE REFUNDING

In 2013, The Fund defeased a portion of its 2006 Series 1 and 2006 Series 2 bonds through the issuance of $82,845,000 of 2013 Series 1 Refunding Bonds. The proceeds were used to purchase the U.S. government securities. Those securities were deposited in an irrevocable trust with an escrow agent to provide for all future debt service payments on the refunding bonds. Accordingly , the trust assets and the liability for the defeased bonds are not included in the Fund's financial statements. At June 30, 2013, there was $86,245,000 of the defeased bonds outstanding that will be secured by the irrevocable trust's remaining funds.

The cash flow requirements on the refunded bonds prior to the 2013 advance refunding was $130,895,350 from 2013 through 2027. The cash flow requirements on the 2013, Series 1 refunding bonds are $121,981,220 from 2013 through 2027. The advance refunding resulted in an economic gain (difference between the present value of the debt service payments on the old and new debt) of $7,659,999.

NOTE 8 – GLOBAL CERTIFICATE AND STATE OF WISCONSIN GENERAL OBLIGATION BONDS

In April 2004, all of the State of Wisconsin General Obligation Bonds previously owned by the Fund were exchanged for $62,528,244 (par value) of State of Wisconsin General Obligation Bond, Clean Water Fund Program ("Global Certificate"). The estimated market value and weighted average coupon interest rate of the Global Certificate at both June 30, 2014 and 2013 were $54,287,495 and 0.00% and $57,592,556 and 0.00%, respectively.

In February 2007, two additional State of Wisconsin General Obligation Bonds were issued for the Clean Water Fund Program for $9,724,186 and $6,851,446 (par value). The estimated market value and weighted average coupon interest rates of the bonds at June 30, 2014 were $11,502,353 and 5.50% and $8,458,665 and 5.76%, respectively. The estimated market value and weighted average coupon interest rates of the bonds at June 30, 2013 were $12,448,041 and 5.46% and $8,186,755 and 5.76%, respectively.

In June 2008, two State of Wisconsin General Obligation Bonds were issued for the Clean Water Fund Program for $16,600,000 and $10,300,000 (par value). The estimated market values of the bonds at June 30, 2014 were $21,751,058 and $10,300,000. The weighted average coupon interest rate for the $16,600,000 bonds at June 30, 2014 was 6.16%. The estimated market values of the bonds at June 30, 2013 were $21,217,394 and $10,300,000. The weighted average coupon interest rate for the $16,600,000 bonds at June 30, 2013 was 6.16%.

In January 2009, one State of Wisconsin General Obligation Bond was issued for the Clean Water Fund Program for $17,700,000 (par value). The estimated market value and weighted average coupon interest rate of the bonds at June 30, 2014 and 2013 were $21,702,256 and 5.78% and $21,844,739 and 5.78%, respectively.

NOTE 8 – GLOBAL CERTIFICATE AND STATE OF WISCONSIN GENERAL OBLIGATION BONDS (cont.)

In April 2010, one State of Wisconsin General Obligation Bond was issued for the Clean Water Fund Program for $15,243,000 (par value). The estimated market value and weighted average coupon interest rate of the bonds at June 30, 2014 and 2013 were $18,303,867 and 5.47% and $17,816,818 and 5.47%, respectively.

In December 2010, one State of Wisconsin General Obligation Bond was issued for the Clean Water Fund Program for $15,000,000 (par value). The estimated market value and weighted average coupon interest rate of the bonds at June 30, 2014 and 2013 were $18,807,717 and 5.96% and $18,367,917 and 5.96%, respectively.

In April 2012, one State of Wisconsin General Obligation Bond was issued for the Clean Water Fund Program ("Global Certificate") for $12,300,000 (par value). The estimated market value and weighted average coupon interest rate of the Global Certificate at June 30, 2014 and 2013 were $12,565,068 and 2.89%, and $12,306,025 and 2.89%, respectively.

In April 2014, one State of Wisconsin General Obligation Bond was issued for the Clean Water Fund Program for $10,700,000 (par value). The estimated market value and weighted average coupon interest rate of the bond at June 30, 2014 were $11,236,323 and 3.13%, respectively.

The Global Certificate and bonds listed above are all registered in the name of the Fund and held by an independent trustee.

Par value of the principal maturities of the Global Certificate and State of Wisconsin General Obligation bonds as of June 30 are as follows:

Years Ending June 30,	2014	2013
2015	$ 7,763,280	$ 5,885,021
2016	8,291,289	6,863,280
2017	12,025,350	7,791,289
2018	13,424,630	11,225,350
2019	11,522,163	12,724,630
2020-2024	45,448,904	47,215,237
2025-2029	36,563,260	40,173,090
2030-2033	31,608,000	29,954,000
Totals	$ 166,646,876	$ 161,831,897

NOTE 9 – INVESTMENT INCOME

Investment income is recorded net of estimated required arbitrage relating to outstanding State of Wisconsin Clean Water Revenue Bonds and consisted of the following for the fiscal years ended June 30, 2014 and 2013:

	2014	2013
Interest		
State of Wisconsin Investment Board Local Government Investment Pool	$ 386,847	$ 680,935
Repurchase Agreement with Bayerishe Landesbank	493,864	493,864
United States Treasury Notes	2,280,105	2,384,631
State of Wisconsin General Obligation Bonds	5,136,698	5,206,500
Federal Interest on Build America Bonds	771,516	795,211
Total Interest	9,069,030	9,561,141
Changes in Realized and Unrealized Gains (Losses)		
State of Wisconsin General Obligation Bonds	4,019,579	(10,978,164)
Total Changes in Unrealized Gains (Losses)	4,019,579	(10,978,164)
Total Interest and Changes in Unrealized Gains (Losses)	13,083,609	(1,417,023)
Change in Estimated Rebatable Arbitrage Liability	(282,221)	(374,836)
TOTAL INVESTMENT INCOME (LOSS)	$ 12,806,388	$ (1,791,859)

NOTE 10 – OPERATING GRANTS AND HARDSHIP GRANTS

EPA Operating Grants for Wastewater Projects—The Federal Water Quality Act of 1987 (the "Water Quality Act") established a joint Federal and State program with the EPA to assist in providing financial assistance to municipalities within the states for governmentally owned wastewater treatment projects. Under the terms of the EPA grant, the State was required (1) to establish the Clean Water Fund Program, a perpetual state revolving fund into which the grant monies must be deposited, (2) to provide State matching funds equal to 20% of the grant and (3) to use the monies to provide financial assistance to municipalities for governmental owned wastewater treatment projects in a number of ways, provided that such assistance is not in the form of a grant. Reauthorization of the Water Quality Act of 1987 is expected to result in the allocation of capitalization grant to Wisconsin of approximately $37.9 million for federal fiscal year 2014. Four percent of the EPA grant amount may be used for wastewater program administrative expenses. Authorization levels for years after 2014 are unknown at this time.

EPA Operating Grants for Drinking Water Projects—The Federal Safe Drinking Water Act Amendment of 1996 (the "Safe Drinking Water Act") established a joint Federal and State program with the EPA to assist in providing financial assistance to municipal and community water system projects. Under the terms of the EPA grant, the State was required (1) to establish the Safe Drinking Water Loan Program, a perpetual state revolving fund into which the grant monies must be deposited, (2) to provide State matching funds equal to 20% of the grant and (3) to use the monies to provide financial assistance to municipal and community water system projects. The Safe Drinking Water Act was authorized through federal fiscal year 2014 and a grant to Wisconsin of approximately $15.4 million is expected for federal fiscal year 2014.

EPA Operating Grants for Drinking Water Projects (cont.)—Reauthorization of the Safe Drinking Water Act may not be acted upon by the present Congress of the United States, although the Fund expects EPA capitalization grants to states to continue into the future. Four percent of the EPA grant amount may be used for water program administrative expenses plus a portion of the grant may be used by DNR for various water-related issues and initiatives.

NOTE 10 – OPERATING GRANTS AND HARDSHIP GRANTS (cont.)

Hardship Grants—Wisconsin statutes require that the Fund provide financial hardship assistance for wastewater projects to communities that qualify under Wisconsin Statute 281.58(13). This assistance may come in the form of reduced interest rates (as low as 0%) or grants subject to limitations prescribed by the statute. In 2014 and 2013, the Fund awarded hardship grants of $0 for both years. At June 30, 2014 and 2013, the Fund was committed to award $2,977,691 and $3,656,125, respectively, of additional hardship grants. At June 30, 2014 and 2013, the Fund had projected additional hardship grants of $2,378,339 and $3,896,200, respectively.

NOTE 11 – RESTATEMENT

Net position has been restated as a result of the implementation of GASB Statement No. 65, *Items Previously Reported as Assets and Liabilities,* which requires debt issuance costs to be expensed in the period incurred. These costs were previously required to be capitalized. In addition, the increase in net position for the year ended June 30, 2013 has been restated for issuance costs incurred (expensed) during fiscal year 2013. The details of these restatements are as follows:

Net Position – June 30, 2012 (as reported)	$ 1,741,503,548
Less: Unamortized debt issuance costs	(3,341,058)
Net Position – June 30, 2012 (as restated)	$ 1,738,162,490
Increase in Net Position – June 30, 2013 (as reported)	$ 105,534,281
Less: Issuance costs incurred (expensed) during 2013	(601,092)
Increase in Net Position – June 30, 2013 (as restated)	$ 104,933,189

In addition, certain items previously reported as cash flows from investing activities have been restated to be presented as cash flows from operating activities. These line items include the collection of loans, interest received on loans, and the origination of loans. This cash flow restatement is a result of further consideration and application of GASB Statement No. 9, *Reporting Cash Flows of Proprietary and Nonexpendable Trust Funds and Governmental Entities that Use Proprietary Fund Accounting*, which states that certain loan programs that are not intended to be investments, but are undertaken instead to fulfill a governmental responsibility, should be classified as operating activities.

NOTE 12 – EFFECT OF NEW ACCOUNTING STANDARDS ON CURRENT-PERIOD FINANCIAL STATEMENTS

The Governmental Accounting Standards Board (GASB) has approved the following:

> Statement No. 67, *Financial Reporting for Pension Plans – an amendment of GASB Statement No. 25*

> Statement No. 68, *Accounting and Financial Reporting for Pensions – an amendment of GASB Statement No. 27*

> Statement No. 69, *Government Combinations and Disposals of Government Operations*

> Statement No. 70, *Accounting and Financial Reporting for Nonexchange Financial Guarantees*

When they become effective, application of these standards may restate portions of these financial statements.

NOTE 13 – COMMITMENTS AND CONTINGENCIES

Occasionally the Fund is party to various pending claims and legal proceedings. Although the outcome of such matters cannot be forecasted with certainty, it is the opinion of management and the state legal counsel that the likelihood is remote that any such claims or proceedings will have a material adverse effect on the Fund's financial position or results of operations.

SUPPLEMENTAL INFORMATION

STATE OF WISCONSIN
ENVIRONMENTAL IMPROVEMENT FUND

STATEMENT OF NET POSITION
BY PROGRAM
As of June 30, 2014

	Clean Water Fund Program		
	Direct Loan Portfolio	Proprietary Portfolio	Leveraged Loan Portfolio
ASSETS AND DEFERRED OUTFLOWS OF RESOURCES			
Current Assets			
Unrestricted cash and cash equivalents	$ 278,029,027	$ 6,113,142	$ (18,106,360)
United States Treasury Notes, purchased in connection with forward delivery agreements, at cost	-	29,614	45,524,733
Receivables			
Loans to local governments - current portion	81,402,955	1,187,085	66,061,379
Due from other funds	4,000	1,783,392	-
Due from other governmental entities	4,110,570	38,963	3,144,884
Accrued investment income	-	-	231,164
Prepaid items	-	5,062	16,887
Total Current Assets	363,546,552	9,157,258	96,872,687
Noncurrent Assets			
Restricted assets - cash equivalents	-	-	102,561,070
Investments - State of Wisconsin general obligation clean water bonds, at fair value	-	-	188,914,802
Loans to local governments	922,842,095	8,120,420	671,928,641
Advances to other funds	6,216,596	-	-
Prepaid items	-	-	150,575
Capital Assets			
Equipment	-	9,507	-
Less: Accumulated depreciation	-	(9,507)	-
Total Capital Assets (Net of Accumulated Depreciation)	-	-	-
Total Noncurrent Assets	929,058,691	8,120,420	963,555,088
Total Assets	1,292,605,243	17,277,678	1,060,427,775
Deferred Outflows of Resources			
Unamortized charges	-	-	17,726,016
TOTAL ASSETS AND DEFERRED OUTFLOWS OF RESOURCES	$ 1,292,605,243	$ 17,277,678	$ 1,078,153,791

Safe Drinking Water Loan Program	Eliminations	Totals
$ 108,997,416	$ -	$ 375,033,225
-	-	45,554,347
20,297,840	-	168,949,259
54,483	(1,180,868)	661,007
1,635,433	-	8,929,850
-	-	231,164
-	-	21,949
130,985,172	(1,180,868)	599,380,801
-	-	102,561,070
-	-	188,914,802
237,804,478	-	1,840,695,634
-	-	6,216,596
-	-	150,575
10,850	-	20,357
(10,850)	-	(20,357)
-	-	-
237,804,478	-	2,138,538,677
368,789,650	(1,180,868)	2,737,919,478
-	-	17,726,016
$ 368,789,650	$ (1,180,868)	$ 2,755,645,494

STATE OF WISCONSIN
ENVIRONMENTAL IMPROVEMENT FUND

STATEMENT OF NET POSITION
BY PROGRAM
As of June 30, 2014

	Clean Water Fund Program		
	Direct Loan Portfolio	Proprietary Portfolio	Leveraged Loan Portfolio
LIABILITIES AND NET POSITION			
Current Liabilities			
Accrued expenses	$ -	$ 14,490	$ 1,674
Accrued interest on bonds	-	-	3,127,704
Due to other funds	594,933	103,376	1,180,868
Due to other governmental entities	-	-	-
Compensated absences - current portion	-	39,141	-
Revenue obligation bonds - current maturities	-	-	58,400,000
Total Current Liabilities	594,933	157,007	62,710,246
Noncurrent Liabilities			
Accrued expenses	-	30,304	-
Due to other governmental entities	-	-	987,721
Compensated absences	-	46,567	-
Revenue obligation bonds (including unamortized premium)	-	-	768,022,265
Total Noncurrent Liabilities	-	76,871	769,009,986
Total Liabilities	594,933	233,878	831,720,232
Net Position			
Restricted for environmental improvement	1,292,010,310	1,259,279	246,433,559
Unrestricted	-	15,784,521	-
Total Net Position	1,292,010,310	17,043,800	246,433,559
TOTAL LIABILITIES AND NET POSITION	$ 1,292,605,243	$ 17,277,678	$ 1,078,153,791

Safe Drinking Water Loan Program	Eliminations	Totals
$ 67,283	$ -	$ 83,447
-	-	3,127,704
613,058	(1,180,868)	1,311,367
225,682	-	225,682
-	-	39,141
-	-	58,400,000
906,023	(1,180,868)	63,187,341
-	-	30,304
-	-	987,721
-	-	46,567
-	-	768,022,265
-	-	769,086,857
906,023	(1,180,868)	832,274,198
367,883,627	-	1,907,586,775
-	-	15,784,521
367,883,627	-	1,923,371,296
$ 368,789,650	$ (1,180,868)	$ 2,755,645,494

STATE OF WISCONSIN
ENVIRONMENTAL IMPROVEMENT FUND

STATEMENT OF REVENUES, EXPENSES AND CHANGES IN NET POSITION
BY PROGRAM
For the Year Ended June 30, 2014

	Clean Water Fund Program		
	Direct Loan Portfolio	Proprietary Portfolio	Leveraged Loan Portfolio
OPERATING REVENUES			
Loan interest	$ 25,270,687	$ 257,961	$ -
Interest income used as security for revenue bonds	-	-	20,409,280
Miscellaneous other	-	34,230	-
Total Operating Revenues	25,270,687	292,191	20,409,280
OPERATING EXPENSES			
Interest	-	-	33,782,824
Salaries and benefits	1,301,075	198,738	794,952
Contractual services and other	114,363	96,479	484,913
Total Operating Expenses	1,415,438	295,217	35,062,689
Operating Income (Loss)	23,855,249	(3,026)	(14,653,409)
NONOPERATING REVENUES (EXPENSES)			
Investment income	216,228	5,896	771,516
Investment income used as security for revenue bonds	-	-	11,727,152
Intergovernmental grants	34,840,234	-	-
Grants awarded	(3,372,556)	(1,881,994)	-
Total Nonoperating Revenues (Expenses)	31,683,906	(1,876,098)	12,498,668
INCOME (LOSS) BEFORE TRANSFERS	55,539,155	(1,879,124)	(2,154,741)
Transfers in	7,217,401	19,591,119	10,700,000
Transfers out	(8,000,000)	(17,934,514)	-
Change in Net Position	54,756,556	(222,519)	8,545,259
TOTAL NET POSITION - Beginning of Year (as restated)	1,237,253,754	17,266,319	237,888,300
TOTAL NET POSITION - END OF YEAR	$ 1,292,010,310	$ 17,043,800	$ 246,433,559

Safe Drinking Water Loan Program	Eliminations	Totals
$ 5,827,729	$ -	$ 31,356,377
-	-	20,409,280
-	-	34,230
5,827,729	-	51,799,887
-	-	33,782,824
1,541,115	-	3,835,880
1,567,239	-	2,262,994
3,108,354	-	39,881,698
2,719,375	-	11,918,189
85,596	-	1,079,236
-	-	11,727,152
16,374,581	-	51,214,815
(4,878,600)	-	(10,133,150)
11,581,577	-	53,888,053
14,300,952	-	65,806,242
2,895,369	(17,917,401)	22,486,488
-	17,917,401	(8,017,113)
17,196,321	-	80,275,617
350,687,306	-	1,843,095,679
$ 367,883,627	$ -	$ 1,923,371,296

STATE OF WISCONSIN
ENVIRONMENTAL IMPROVEMENT FUND

STATEMENT OF CASH FLOWS
BY PROGRAM
For the Year Ended June 30, 2014

	Clean Water Fund Program		
	Direct Loan Portfolio	Proprietary Portfolio	Leveraged Loan Portfolio
CASH FLOWS FROM OPERATING ACTIVITIES			
Collection of Loans	$ 80,152,153	$ 1,163,317	$ 66,136,002
Interest received on loans	24,936,760	260,754	20,628,094
Origination of loans	(159,431,138)	(386,189)	(15,124,414)
Payments to employees for services	(1,002,876)	(807,088)	(793,433)
Payments to suppliers and other	(98,047)	(93,626)	(452,008)
Other operating revenues	-	34,230	-
Net Cash Flows From Operating Activities	(55,443,148)	171,398	70,394,241
CASH FLOWS FROM NONCAPITAL FINANCING ACTIVITIES			
Intergovernmental grants received	34,965,313	-	-
Grants paid	(3,372,556)	(1,881,994)	-
Transfers in	7,217,401	19,591,119	10,700,000
Transfers out	(8,000,000)	(17,934,514)	-
Retirement of long-term debt	-	-	(58,195,000)
Interest payments	-	-	(40,493,758)
Advances to other funds	(1,251,224)	-	-
Net Cash Flows From Noncapital Financing Activities	29,558,934	(225,389)	(87,988,758)
CASH FLOWS FROM INVESTING ACTIVITIES			
Purchase of investments	-	-	(10,705,087)
Liquidation of investments	-	-	5,930,397
Investment and interest income	216,228	5,423	8,761,311
Net Cash Flows From Investing Activities	216,228	5,423	3,986,621
Net Increase (Decrease) in Cash and Cash Equivalents	(25,667,986)	(48,568)	(13,607,896)
CASH AND CASH EQUIVALENTS - Beginning of Year	303,697,013	6,161,710	98,062,606
CASH AND CASH EQUIVALENTS - END OF YEAR	$ 278,029,027	$ 6,113,142	$ 84,454,710

Safe Drinking Water Loan Program	Eliminations	Totals
$ 19,529,958	$ -	$ 166,981,430
5,824,443	-	51,650,051
(26,112,582)	-	(201,054,323)
(1,423,793)	-	(4,027,190)
(1,486,623)	-	(2,130,304)
-	-	34,230
(3,668,597)	-	11,453,894
16,332,366	-	51,297,679
(4,878,600)	-	(10,133,150)
2,895,369	(17,917,401)	22,486,488
-	17,917,401	(8,017,113)
-	-	(58,195,000)
-	-	(40,493,758)
-	-	(1,251,224)
14,349,135	-	(44,306,078)
-	-	(10,705,087)
-	-	5,930,397
85,596	-	9,068,558
85,596	-	4,293,868
10,766,134	-	(28,558,316)
98,231,282	-	506,152,611
$ 108,997,416	$ -	$ 477,594,295

STATE OF WISCONSIN
ENVIRONMENTAL IMPROVEMENT FUND

STATEMENT OF CASH FLOWS
BY PROGRAM
For the Year Ended June 30, 2014

	Clean Water Fund Program		
	Direct Loan Portfolio	Proprietary Portfolio	Leveraged Loan Portfolio
RECONCILIATION OF OPERATING INCOME TO NET CASH FLOWS FROM OPERATING ACTIVITIES			
Operating income	$ 23,855,249	$ (3,026)	$ (14,653,409)
ADJUSTMENTS TO RECONCILE OPERATING INCOME TO NET CASH FLOWS FROM OPERATING ACTIVITIES			
Interest expense classified as noncapital financing activity	-	-	33,782,824
Changes in assets and liabilities:			
Loans to other governments	(79,278,985)	777,179	51,011,588
Due from other funds	-	(618,387)	-
Prepaid items	-	(569)	16,887
Compensated absences	-	2,036	-
Other postemployment benefits	-	1,218	-
Accrued expenses	-	(11,156)	1,675
Accrued interest on bonds	(333,927)	2,792	218,813
Due to other funds	314,515	21,311	15,863
Due to other governmental entities	-	-	-
Total Adjustments	(79,298,397)	174,424	85,047,650
NET CASH FLOWS FROM OPERATING ACTIVITIES	$ (55,443,148)	$ 171,398	$ 70,394,241
RECONCILIATION OF CASH AND CASH EQUIVALENTS TO THE STATEMENT OF NET POSITION			
Unrestricted cash and cash equivalents - statement of net position	$ 278,029,027	$ 6,113,142	$ (18,106,360)
Investments in United States Treasury Notes, purchased in connection with forward delivery agreements	-	29,614	45,524,733
Investments in State of Wisconsin general obligation clean water bonds	-	-	188,914,802
Restricted cash and cash equivalents - statement of net position	-	-	102,561,070
Total Cash and Investments	278,029,027	6,142,756	318,894,245
Less: Noncash equivalents	-	(29,614)	(234,439,535)
CASH AND CASH EQUIVALENTS - END OF YEAR	$ 278,029,027	$ 6,113,142	$ 84,454,710
NONCASH INVESTING AND NONCAPITAL FINANCING ACTIVITIES			
Net change in unrealized gains and losses	$ -	$ -	$ (4,019,579)
Bond premium amortization	$ -	$ -	$ 10,026,524

Safe Drinking Water Loan Program	Totals
$ 2,719,375	$ 11,918,189
-	33,782,824
(6,582,624)	(34,072,842)
(54,483)	(672,870)
-	16,318
-	2,036
-	1,218
67,283	57,802
(3,287)	(115,609)
214,678	566,367
(29,539)	(29,539)
(6,387,972)	(464,295)
$ (3,668,597)	$ 11,453,894
$ 108,997,416	$ 375,033,225
-	45,554,347
-	188,914,802
-	102,561,070
108,997,416	712,063,444
-	(234,469,149)
$ 108,997,416	$ 477,594,295
$ -	$ (4,019,579)
$ -	$ 10,026,524

STATE OF WISCONSIN ENVIRONMENTAL IMPROVEMENT FUND

OTHER INFORMATION (UNAUDITED)
For the Years Ended June 30, 2014 and 2013

In management's opinion, the Governmental Accounting Standards Board (GASB) does not require an MD&A for individual fund reports under GASB Statement No. 34, Basic Financial Statements – and Management's Discussion and Analysis – for State and Local Governments. Therefore, the State has not prepared an MD&A for the State of Wisconsin Environmental Improvement Fund. An MD&A is included in the Comprehensive Annual Financial Report for the State of Wisconsin, which includes all funds and component units.

BAKER TILLY

Baker Tilly Virchow Krause, LLP
Ten Terrace Ct, PO Box 7398
Madison, WI 53707-7398
tel 608 249 6622
fax 608 249 8532
bakertilly.com

REPORT ON INTERNAL CONTROL OVER FINANCIAL REPORTING AND ON COMPLIANCE AND OTHER MATTERS BASED ON AN AUDIT OF FINANCIAL STATEMENTS PERFORMED IN ACCORDANCE WITH *GOVERNMENT AUDITING STANDARDS*

Independent Auditors' Report

To the Secretary of the Department of Administration and the Secretary
of the Department of Natural Resources of the State of Wisconsin
State of Wisconsin Environmental Improvement Fund
Madison, Wisconsin

We have audited, in accordance with auditing standards generally accepted in the United States of America and the standards applicable to financial audits contained in *Government Auditing Standards* issued by the Comptroller General of the United States, the financial statements of the State of Wisconsin Environmental Improvement Fund, an enterprise fund of the State of Wisconsin, as of and for the year ended June 30, 2014, and the related notes to the financial statements, which collectively comprise the State of Wisconsin Environmental Improvement Fund's financial statements, and have issued our report thereon dated November 3, 2014.

Internal Control Over Financial Reporting

In planning and performing our audit of the financial statements, we considered the State of Wisconsin Environmental Improvement Fund's internal control over financial reporting (internal control) to determine the audit procedures that are appropriate in the circumstances for the purpose of expressing our opinion on the financial statements, but not for the purpose of expressing an opinion on the effectiveness of the State of Wisconsin Environmental Improvement Fund's internal control. Accordingly, we do not express an opinion on the effectiveness of the State of Wisconsin Environmental Improvement Fund's internal control.

A *deficiency in internal control* exists when the design or operation of a control does not allow management or employees, in the normal course of performing their assigned functions, to prevent, or detect and correct, misstatements on a timely basis. A *material weakness* is a deficiency, or a combination of deficiencies, in internal control such that there is a reasonable possibility that a material misstatement of the entity's financial statements will not be prevented, or detected and corrected on a timely basis. A *significant deficiency* is a deficiency, or a combination of deficiencies, in internal control that is less severe than a material weakness, yet important enough to merit attention by those charged with governance.

To the Secretary of the Department of Administration and the Secretary
of the Department of Natural Resources of the State of Wisconsin
State of Wisconsin Environmental Improvement Fund

Our consideration of internal control was for the limited purpose described in the first paragraph of this section and was not designed to identify all deficiencies in internal control that might be material weaknesses or significant deficiencies. Given these limitations, during our audit we did not identify any deficiencies in internal control that we consider to be material weaknesses. However, material weaknesses may exist that have not been identified.

Compliance and Other Matters

As part of obtaining reasonable assurance about whether the State of Wisconsin Environmental Improvement Fund's financial statements are free from material misstatement, we performed tests of its compliance with certain provisions of laws, regulations, contracts, and grant agreements, noncompliance with which could have a direct and material effect on the determination of financial statement amounts. However, providing an opinion on compliance with those provisions was not an objective of our audit, and accordingly, we do not express such an opinion. The results of our tests disclosed no instances of noncompliance or other matters that are required to be reported under *Government Auditing Standards.*

Purpose of this Report

The purpose of this report is solely to describe the scope of our testing of internal control and compliance and the results of that testing, and not to provide an opinion on the effectiveness of the entity's internal control or on compliance. This report is an integral part of an audit performed in accordance with *Government Auditing Standards* in considering the entity's internal control and compliance. Accordingly, this communication is not suitable for any other purpose.

Baker Tilly Virchow Krause, LLP

Madison, Wisconsin
November 3, 2014

Leveraged Loan Portfolio

STATE OF WISCONSIN

LEVERAGED LOAN PORTFOLIO

FINANCIAL STATEMENTS

As of and for the Year Ended June 1, 2014 and
Independent Auditors' Report

BAKER TILLY

Baker Tilly Virchow Krause, LLP
Ten Terrace Ct, PO Box 7398
Madison, WI 53707-7398
tel 608 249 6622
fax 608 249 8532
bakertilly.com

INDEPENDENT AUDITORS' REPORT

To the Secretary of the Department of Administration and the Secretary
of the Department of Natural Resources of the State of Wisconsin
Leveraged Loan Portfolio
Madison, Wisconsin

Report on the Financial Statements

We have audited the accompanying financial statements of the Leveraged Loan Portfolio (an environmental financing program) of the State of Wisconsin Environmental Improvement Fund, an enterprise fund of the State of Wisconsin, as of and for the year ended June 1, 2014, and the related notes to the financial statements, as listed in the table of contents.

Management's Responsibility for the Financial Statements

Management is responsible for the preparation and fair presentation of these financial statements in accordance with accounting principles generally accepted in the United States of America; this includes the design, implementation, and maintenance of internal control relevant to the preparation and fair presentation of financial statements that are free from material misstatement, whether due to fraud or error.

Auditors' Responsibility

Our responsibility is to express an opinion on these financial statements based on our audit. We conducted our audit in accordance with auditing standards generally accepted in the United States of America. Those standards require that we plan and perform the audit to obtain reasonable assurance about whether the financial statements are free from material misstatement.

An audit involves performing procedures to obtain audit evidence about the amounts and disclosures in the financial statements. The procedures selected depend on the auditors' judgment, including the assessment of the risks of material misstatement of the financial statements, whether due to fraud or error. In making those risk assessments, the auditor considers internal control relevant to the Leveraged Loan Portfolio's preparation and fair presentation of the financial statements in order to design audit procedures that are appropriate in the circumstances but not for the purpose of expressing an opinion on the effectiveness of the Leveraged Loan Portfolio's internal control. Accordingly, we express no such opinion. An audit also includes evaluating the appropriateness of accounting policies used and the reasonableness of significant accounting estimates made by management, as well as evaluating the overall presentation of the financial statements.

We believe that the audit evidence we have obtained is sufficient and appropriate to provide a basis for our audit opinion.

To the Secretary of the Department of Administration and the Secretary
of the Department of Natural Resources of the State of Wisconsin
Leveraged Loan Portfolio

Opinion

In our opinion, the financial statements referred to above present fairly, in all material respects, the financial position of the Leveraged Loan Portfolio as of June 1, 2014, and the changes in financial position and cash flows for the year then ended in accordance with accounting principles generally accepted in the United States of America.

Emphasis of Matters

As discussed in Note 1, the financial statements present only the Leveraged Loan Portfolio of the State of Wisconsin Environmental Improvement Fund and do not purport to, and do not present fairly the financial position of the State of Wisconsin, as of June 30, 2014,and the changes in its financial position and, where applicable, its cash flows for the year then ended, in accordance with accounting principles generally accepted in the United States of America. Our opinion is not modified with respect to this matter.

As discussed in Note I, the Leveraged Loan Portfolio adopted the provisions of GASB Statement No. 65, *Items Previously Reported as Assets and Liabilities,* effective June 2, 2013. Our opinion is not modified with respect to this matter.

Other Matters

Required Supplementary Information

Management has omitted management's discussion and analysis that accounting principles generally accepted in the United States of America require to be presented to supplement the financial statements. Such missing information, although not a part of the financial statements, is required by the Governmental Accounting Standards Board who considers it to be an essential part of financial reporting for placing the financial statements in an appropriate operational, economic, or historical context. Our opinion on the financial statements is not affected by this missing information.

Other Information

Our audit was conducted for the purpose of forming an opinion on the financial statements that collectively comprise the Leveraged Loan Portfolio's financial statements. The "Other Information" listed in the accompanying table of contents are presented for purposes of additional analysis and are not a required part of the financial statements. Such information has not been subjected to the auditing procedures applied in the audit of the financial statements, and accordingly, we do not express an opinion or provide any assurance on it.

Baker Tilly Virchow Krause, LLP

Madison, Wisconsin
November 3, 2014

STATE OF WISCONSIN
LEVERAGED LOAN PORTFOLIO

STATEMENT OF NET POSITION
As of June 1, 2014

ASSETS AND DEFERRED OUTFLOWS OF RESOURCES	
Current Assets	
Unrestricted cash and cash equivalents	$ 58,619,868
United States Treasury Notes, purchased in connection with forward delivery agreements, at cost	45,553,518
Receivables	
Loans to local governments - current portion	66,061,379
Accrued interest receivable	1,404,855
Due from other governmental entities	1,599,093
Prepaid items	168,869
Total Current Assets	173,407,582
Noncurrent Assets	
Restricted assets - cash equivalents	102,842,338
Investments - State of Wisconsin general obligation clean water bonds, at fair value	189,200,816
Loans to local governments	671,928,640
Total Noncurrent Assets	963,971,794
Total Assets	1,137,379,376
Deferred Outflows of Resources	
Unamortized charges	18,006,119
TOTAL ASSETS AND DEFERRED OUTFLOWS OF RESOURCES	$ 1,155,385,495
LIABILITIES AND NET POSITION	
Current Liabilities	
Due to other funds	$ 1,082,463
Accrued interest payable	20,246,878
Revenue obligation bonds - current maturities	116,595,000
Total Current Liabilities	137,924,341
Noncurrent Liabilities	
Due to other governmental entities	963,612
Revenue obligation bonds (including unamortized premium)	768,798,015
Total Noncurrent Liabilities	769,761,627
Total Liabilities	907,685,968
Net Position	
Restricted for environmental improvement	247,699,527
Total Net Position	247,699,527
TOTAL LIABILITIES AND NET POSITION	$ 1,155,385,495

See accompanying notes to financial statements.

STATE OF WISCONSIN
LEVERAGED LOAN PORTFOLIO

STATEMENT OF REVENUES, EXPENSES AND CHANGES IN NET POSITION
For the Year Ended June 1, 2014

OPERATING REVENUES	
Interest income used as security for revenue bonds	$ 20,516,832
Total Operating Revenues	20,516,832
OPERATING EXPENSES	
Interest	34,042,015
Salaries and benefits	794,826
Contractual services and other	476,868
Total Operating Expenses	35,313,709
Operating Loss	(14,796,877)
NONOPERATING REVENUES (EXPENSES)	
Investment income used as security for revenue bonds	8,270,706
Other revenues	771,516
Total Nonoperating Revenues (Expenses)	9,042,222
CHANGE IN NET POSITION	(5,754,655)
Transfers in	10,700,000
Increase in Net Position	4,945,345
TOTAL NET POSITION - Beginning of Year (as restated)	242,754,182
TOTAL NET POSITION - END OF YEAR	$ 247,699,527

See accompanying notes to financial statements.

STATE OF WISCONSIN
LEVERAGED LOAN PORTFOLIO

STATEMENT OF CASH FLOWS
For the Year Ended June 1, 2014

CASH FLOWS FROM OPERATING ACTIVITIES	
Collection on loans	$ 66,136,002
Interest and dividends received on loans	20,628,093
Origination of loans	(18,884,754)
Payments to employees for services	(793,432)
Payments to suppliers and other	(462,833)
Net Cash Flows From Operating Activities	66,623,076
CASH FLOWS FROM NONCAPITAL FINANCING ACTIVITIES	
Transfers in	10,700,000
Retirement of long-term debt	(59,170,000)
Interest payments	(40,736,164)
Net Cash Flows From Noncapital Financing Activities	(89,206,164)
CASH FLOWS FROM INVESTING ACTIVITIES	
Purchase of investments	(10,705,087)
Liquidation of investments	5,901,613
Investment and interest income	7,970,916
Net Cash Flows From Investing Activities	3,167,442
Net Increase in Cash and Cash Equivalents	(19,415,646)
CASH AND CASH EQUIVALENTS - Beginning of Year	180,877,852
CASH AND CASH EQUIVALENTS - END OF YEAR	$ 161,462,206

RECONCILIATION OF OPERATING LOSS TO NET CASH FLOWS USED BY OPERATIONS	
Operating Loss	$ (14,796,877)
ADJUSTMENTS TO RECONCILE OPERATING LOSS TO NET CASH FROM OPERATING ACTIVITIES	
Interest expense classified as noncapital financing activity	34,042,015
Changes in assets and liabilities:	
Prepaid items	16,887
Loans to other governments	47,251,248
Deferred charges	(16,000)
Interest receivable	111,261
Due to other funds	14,542
Total Adjustments	81,419,953
NET CASH FLOWS FROM OPERATING ACTIVITIES	$ 66,623,076
RECONCILIATION OF CASH AND CASH EQUIVALENTS TO THE STATEMENT OF NET POSITION	
Unrestricted cash and cash equivalents - statement of net position	$ 58,619,868
Investments in United States Treasury Notes, purchased in connection with forward delivery agreements	45,553,518
Investments in State of Wisconsin general obligation clean water bonds	189,200,816
Restricted cash and cash equivalents - statement of net position	102,842,338
Total Cash and Investments	396,216,540
Less: Noncash equivalents	(234,754,334)
CASH AND CASH EQUIVALENTS - END OF YEAR	$ 161,462,206
NONCASH INVESTING ACTIVITIES	
Net change in unrealized gains and losses	$ (563,185)
Bond premium amortization	$ 10,086,034

See accompanying notes to financial statements.

STATE OF WISCONSIN LEVERAGED LOAN PORTFOLIO

NOTES TO FINANCIAL STATEMENTS
As of and for the Year Ended June 1, 2014

NOTE 1 – NATURE OF OPERATIONS AND SUMMARY OF SIGNIFICANT ACCOUNTING POLICIES

Reporting Entity—The Leveraged Loan Portfolio (the "Portfolio") is one of three portfolios of the Clean Water Fund Program, an environmental financing program of the State of Wisconsin Environmental Improvement Fund (the "Fund"). The Fund is an enterprise fund of the State of Wisconsin (the "State") administered by the State of Wisconsin Department of Natural Resources (the "DNR") and the State of Wisconsin Department of Administration (the "DOA").

The Portfolio is funded by proceeds of revenue obligation bonds and contributions from the State. Assets in the Portfolio are used for loans for Wisconsin municipal wastewater projects that meet applicable State eligibility and reporting requirements.

In March 2012, the GASB issued Statement No. 65 – *Items Previously Reported as Assets and Liabilities*. This statement establishes accounting and financial reporting standards that reclassify, as deferred outflows of resources or deferred inflows of resources, certain items that were previously reported as assets and liabilities and recognizes, as outflows of resources or inflows of resources, certain items that were previously reported as assets and liabilities. The Portfolio implemented this standard effective June 2, 2013.

Net Operating Loss—The Portfolio incurred an operating loss of $14.8 million in 2014. Management expects the Portfolio will generally incur net operating losses for the foreseeable future. As explained in Note 2, the losses result from the Portfolio's statutory mission to provide loans to municipalities at interest rates below the Portfolio's own cost of funds. The losses have historically been funded by transfers from the State. Transfers of $10,700,000 were required for this purpose in 2014. Management expects transfers will continue for the foreseeable future sufficient to fund both the future operating losses and, together with additional borrowing, to fund additional loans to municipalities.

Loans Receivable—Loans receivable are recorded at cost. Direct costs to originate loans are not material and are expensed as incurred. Fees received to originate loans are not material and are recorded as income when received.

Interest on Loans Receivable—Interest on loans receivable is recognized on an accrual basis and recorded within Due From Other Governmental Entities on the statement of net position.

United States Treasury Notes, Purchased in Connection with Forward Delivery Agreements—The Portfolio holds United States Treasury Notes as investments at June 1, 2014 and records the notes at cost. The Portfolio purchased these securities in accordance with the Forward Delivery Agreements (see Note 4).

GASB Statement No. 31 (GASB No. 31) states that investments in participating interest-earning investment contracts must be reported at fair value. The four forward delivery agreements with Wachovia Bank, NA ("Wachovia") and two forward delivery agreements with JP Morgan Chase Bank (JP Morgan) described in Note 4 would be considered participating investment contracts under GASB No. 31. Management has accounted for the agreements as investments in short-term U.S. treasury notes, at cost, rather than as investment contracts at fair value because management believes the difference between cost and fair value does not have a material impact on the financial statements. At June 1, 2014, the fair value of the Fund's interest in these agreements exceeded the cost of the treasury securities owned by approximately $993,468.

NOTE 1 – NATURE OF OPERATIONS AND SUMMARY OF SIGNIFICANT ACCOUNTING POLICIES (cont.)

Investments—Investments that are stated at fair value include the State of Wisconsin Investment Board ("SWIB") Local Government Investment Pool ("LGIP") (see Note 3). The Portfolio has received fair value information for investments from external sources. Changes in the fair value of investments are included in investment income. All other investments are reported at cost. Accrued interest on investments is recorded as earned. To the extent interest income on investments exceeds applicable arbitrage limits specified in the Internal Revenue Code, the amount that must be rebated ("estimated arbitrage") to the U.S. Treasury is recorded as a reduction of investment income (see Note 9). Investment transactions are recorded on the trade date.

Restricted Assets—Mandatory segregations of assets are presented as restricted assets. Such segregations are required by bond agreements. The restricted assets will be used for retirement of related long-term debt in the event that sufficient resources are not otherwise available.

Revenue Obligation Bonds—Interest expense on revenue obligation bonds is recognized on an accrual basis.

Debt Defeasance—Advance refundings of debt obligations that meet the criteria of GASB Statement No. 23 are recorded as an extinguishment of debt. The securities held in trust and the defeased obligations are not reported in the financial statements (see Note 7).

Unamortized Charges—The Portfolio defers the difference between the reacquisition price and the net carrying amount of defeased debt and amortizes it as a component of interest expense over the shorter of the remaining life of the old debt or the life of the new debt. The unamortized deferred charge related to debt defeasance is classified as a deferred outflow of resources.

Cash Equivalents—The Portfolio considers all highly liquid investments with an original maturity of three months or less when purchased to be cash equivalents. The Portfolio also considers as cash equivalents guaranteed investment contracts or repurchase agreements permitting withdrawals required by the bond resolution to meet insufficiencies in debt service payments. Repurchase agreements and guaranteed investment contracts are valued at cost because they are nonparticipating contracts due to the non-negotiability of these investments and because the amount of any withdrawals made do not consider market interest rates.

Net Position—Net position are classified as either restricted or unrestricted based on the presence or absence of restrictions, including federal laws, the Clean Water Act of 1987, resolutions, state statutes, and Title XIV of the 1996 Safe Drinking Water Act, as amended.

Revenue Recognition—Loan interest and investment income are recognized as revenue when earned.

Transfers In—Transfers in consist of capital contributions from the State of Wisconsin and are recognized as the contributions are received.

Estimates—The preparation of financial statements in conformity with generally accepted accounting principles requires management to make estimates and assumptions that affect the reported amounts of assets and liabilities and disclosure of contingent assets and liabilities at the date of the financial statements and the reported amounts of revenues and expenses during the reporting period. Actual results could differ from those estimates.

Claims and Judgments—Claims and judgments are recorded as liabilities if all the conditions of Governmental Accounting Standards Board pronouncements are met. Claims and judgments are recorded as expenses when the related liabilities are incurred. Refer to Note 12 on commitments and contingencies.

NOTE 2 – FINANCIAL ASSISTANCE COMMITMENTS TO LOCAL GOVERNMENTS

Leveraged loans to local governments at June 1, 2014, represent loans for wastewater treatment projects and are for terms of up to 20 years. These loans are made at a variety of prescribed interest rates based on project type categories. In order to effectuate statutory policy, a majority of the loans issued by the Portfolio are at interest rates that are below the State's cost of borrowing. The net losses that can result from this negative interest margin are funded by State contributions. Interest rates on loans receivable ranged from 0% to 4.95% in 2014. The weighted average interest rate was 2.600% at June 1, 2014. The loans contractually are revenue obligations or general obligations of the local governments, or both. Additionally, various statutory provisions exist which provide further security for payment. In the event of a default, the State can intercept State aid payments due to the applicable local government, induce an additional charge to the amount of property taxes levied by the county in which the applicable local government is located, or both. Accordingly, no reserve for loan loss is deemed necessary.

Of the loans outstanding at June 1, 2014, $280,612,577 (38%) were loans due from the Milwaukee Metropolitan Sewerage District.

The Leverage Portfolio entered into $12,527,482 of new loans during the 12 month period ended June 1, 2014. As of June 1, 2014, the Portfolio had undisbursed loan commitments totaling $68,598,139. From June 1, 2014 to September 15, 2014, the Portfolio made no additional loan disbursements for financial assistance agreements that were outstanding prior to June 1, 2014. There were no additional leverage loans executed between June 1, 2014 and September 15, 2014. These funding commitments are generally met through the proceeds from the issuance of additional Clean Water revenue bonds and investment earnings thereon (Note 6). Financial assistance in the form of grants is not provided in the Leverage Portfolio. The management of the EIF may elect to switch the target funding portfolio for a loan from Leverage to another loan portfolio based on various business or program needs.

NOTE 3 – CASH AND CASH EQUIVALENTS

As of June 1, 2014, cash and cash equivalents consisted of the following:

Local Government Investment Pool ("LGIP"), at fair value	
Cash held by custodian	$ 153,864,296
Investments reported at cost:	
Repurchase Agreement with Bayerische Landesbank	7,597,910
	161,462,206
Less: Amounts classified as restricted assets (see Note 6)	(102,842,338)
Total Unrestricted Cash and Cash Equivalents	$ 58,619,868

NOTE 3 – CASH AND CASH EQUIVALENTS (cont.)

The LGIP is an investment fund managed by SWIB that accepts investment deposits from over 1,000 municipalities and other public entities in the State of Wisconsin. The objectives of the LGIP are to provide safety of principal and liquidity while earning a competitive money market rate of return. The LGIP functions in a manner similar to a money market fund in that the yield earned changes daily and participants may invest or withdraw any or all amounts on a daily basis at par value. The LGIP is not a SEC registered investment, but is regulated by Wisconsin Statutes 25.14 and 25.17. At June 1, 2014, the current yield on the LGIP was 0.09%. The LGIP investment is stated at fair value.

The repurchase agreement with Bayerische Landesbank is collateralized by U.S. Treasury notes, bonds and debentures. At June 1, 2014, the repurchase agreement had a market value of $8,064,011. The collateral is held by Wells Fargo Bank pursuant to a custody agreement. The repurchase agreement contains a fixed yield of 6.5%. The repurchase agreement provides for liquidation of investments at par if and when required by the terms of the Clean Water Revenue Bond General Resolution.

	Amount	Exposure to Custodial Credit Risk	Credit Risk	Interest Rate Risk	Interest Rate Highly Sensitive	Foreign Currency Rate	% of Portfolio
LGIP	$ 153,864,296	N/A	Not rated	N/A	N/A	N/A	38.8%
Repo BL (vs. veterans affairs)	7,597,910	$0	Not rated	6-15-28 final maturity	N/A	N/A	1.9
Treasury notes – Forward delivery	45,553,518	$0	N/A	See Note 4	N/A	N/A	11.5
GO Bonds-WI	189,200,816	$0	Aa2	5-1-33 final maturity	N/A	N/A	47.8

The Leveraged Loan Portfolio does not have an investment policy for custodial credit risk, credit risk, interest rate risk, or concentration of credit risk.

Restricted assets of $102,842,338 represent amounts legally restricted by the Clean Water Revenue Bonds. The amount restricted is the product of the average annual debt service of the outstanding, disbursed loans times a factor of 120%.

NOTE 4 – FORWARD DELIVERY AGREEMENTS

The Portfolio has entered into six agreements for the future delivery and purchase of securities to be held as investments of the loan credit reserve fund of the Revenue Obligation Bonds (see Note 6). Four of the agreements are with Wachovia and two are with JP Morgan and each provides for the delivery to, and purchase by, the Portfolio, of securities with a maturity value equal to the purchase price plus earnings calculated at the rate of the agreements. The agreements were entered into in conjunction with the 1997 Series 1, 1998 Series 1, 1999 Series 1, 2006 Series 1, 2006 Series 2, and 2008 Series 1 Revenue Obligation Bonds.

Every six months during the term of the agreements, Wachovia and JP Morgan are required to deliver United States Treasury securities ("Treasury securities") to the Portfolio for purchase. The Treasury securities are held as investments by the Portfolio. The price paid by the Portfolio for the Treasury securities is determined under the contract. That price is that which results in the predetermined annual earnings rate computed on the notional amount, taking into account the coupon interest on the delivered Treasury securities. The redemption value of the securities purchased for investment must equal at least the purchase price of the securities plus earnings calculated by multiplying the notional amount times the annual earnings rate as calculated for the term until the next bond payment date. The Wachovia agreements may be terminated at the option of the Portfolio and a payment between the parties will be made to compensate for the difference in present value of the earnings expected under each agreement and the earnings available on similar agreements at the time of the termination.

Management has asserted that it does not anticipate terminating the agreements at a time when a payment would be required from the Portfolio to Wachovia. If the agreements were terminated at a time when a payment would be due to Wachovia, management has also asserted that it would be able to enter into similar agreements that would have consistent present values as the agreements are valued in relation to prevailing Treasury security rates. In addition, if the agreements are terminated in whole or in part due to the need to use funds at the maturity date for making a debt service payment on the bonds, then there is not a compensating payment made between the parties.

By GASB definition, these securities are classified as having no exposure to custodial credit risk. The par values, coupon rates, the cost and rate at which the Treasury Notes accrue interest in accordance with the Forward Delivery Agreements at June 1, 2014, are as follows:

	Par Value of Treasuries	Coupon Rate of Treasuries	Cost of Treasuries	Agreement Interest Rate	Agreement Maturity Date	Agreement Market Value
Series 1997-1 Agreement	$ 7,187,000	2.000%	$ 6,992,011	5.58%	June 1, 2017	$ 7,170,048
Series 1998-1 Agreement	7,475,000	2.000	7,292,215	5.01	June 1, 2018	7,457,369
Series 1999-1 Agreement	7,137,000	2.000	6,918,023	6.32	June 1, 2020	7,120,166
Series 2006-1 Agreement	6,545,000	0.375	6,421,714	4.56	June 1, 2027	6,538,457
Series 2006-2 Agreement	8,163,000	0.375	7,999,509	4.84	June 1, 2027	8,154,840
Series 2008-1 Agreement	10,130,000	2.000	9,927,034	4.10	June 1, 2028	10,106,107

NOTE 5 – INTERFUND RECEIVABLES/PAYABLES AND TRANSFERS

The following is a schedule of interfund receivables and payables:

Receivable Fund	Payable Fund	Amount
Proprietary Portfolio	Leveraged Loan Portfolio	$ 1,082,463
Total Due to Other Funds – Statement of Net Position		$ 1,082,463

This interfund resulted from the time lag between the dates that (1) interfund goods and services are provided or reimbursable expenditures occur, (2) transactions are recorded in the accounting system, and (3) payments between funds are made.

The following is a schedule of interfund transfers:

Fund Transferred To	Fund Transferred From	Amount	Principal Purpose
Leveraged Loan Portfolio	Proprietary Portfolio	$ 10,700,000	Future Debt Service
Total Transfers – Statement of Revenues, Expenses and Changes in Net Position		$ 10,700,000	

Generally, transfers are used to (1) move revenues from the fund that collects them to the fund that the budget requires to expend them, (2) move receipts restricted to debt service from the funds collecting the receipts to the debt service fund, and (3) use unrestricted revenues collected in the general fund to finance various programs accounted for in other funds in accordance with budgetary authorizations.

NOTE 6 – REVENUE OBLIGATION BONDS AND RESTRICTED ASSETS

REVENUE OBLIGATION BONDS

Revenue bonds are payable only from revenues derived from the operation of the loan programs.

	Beginning Balance	Increases	Decreases	Ending Balance	Amounts Due Within One Year
Revenue bonds	$ 882,110,000	$ -	$ 59,170,000	$ 822,940,000	$ 116,595,000
Add:					
Unamortized premiums	72,539,049	-	10,086,034	62,453,015	-
Totals	$ 954,649,049	$ -	$ 69,256,034	$ 885,393,015	$ 116,595,000

NOTE 6 – REVENUE OBLIGATION BONDS AND RESTRICTED ASSETS (cont.)

REVENUE OBLIGATION BONDS (cont.)

Revenue obligation serial and term bonds as of June 1, 2014 consisted of the following:

	2014
1998 Series 2:	
Serial Bonds, no optional redemption, June 1, 2017	$ 33,105,000
Unamortized premium on bonds	246,371
	33,351,371
2002 Series 2:	
Serial Bonds, no optional redemption, June 1, 2016	11,230,000
Unamortized premium on bonds	129,040
	11,359,040
2004 Series 1:	
Serial Bonds, optional redemption for bonds at 100% of par, June 1, 2014	4,775,000
2004 Series 2:	
Serial Bonds, optional redemption for bonds at 100% of par, June 1, 2015	65,535,000
Unamortized premium on bonds	1,313,879
	66,848,879
2006 Series 1:	
Serial Bonds, optional redemption for bonds at 100% of par, June 1, 2016	10,220,000
Unamortized premium on bonds	116,042
	10,336,042
2006 Series 2:	
Serial Bonds, optional redemption for bonds at 100% of par, June 1, 2015	8,310,000
Unamortized premium on bonds	48,374
	8,358,374
2008 Series 1:	
Serial Bonds, optional redemption for bonds at 100% of par, June 1, 2018	83,725,000
Unamortized premium on bonds	3,450,925
	87,175,925
2008 Series 2:	
Serial Bonds, no optional redemption, June 1, 2018	27,335,000
Unamortized premium on bonds	1,257,434
	28,592,434
2008 Series 3:	
Serial Bonds, optional redemption for bonds at 100% of par, June 1, 2018	79,325,000
Unamortized premium on bonds	1,035,682
	80,360,682

NOTE 6 – REVENUE OBLIGATION BONDS AND RESTRICTED ASSETS (cont.)

REVENUE OBLIGATION BONDS (cont.)

	2014
2010 Series 1:	
Serial Bonds, optional redemption for bonds at 100% of par, June 1, 2031	$ 59,795,000
Unamortized premium on bonds	3,469,089
	63,264,089
2010 Series 2:	
Serial Bonds, optional redemption for bonds at 100% of par, June 1, 2021	14,070,000
Unamortized premium on bonds	1,293,241
	15,363,241
2010 Series 3:	
Build America Bonds, optional redemption for bonds at 100% of par, June 1, 2025	49,690,000
2010 Series 4:	
Serial Bonds, optional redemption for bonds at 100% of par, June 1, 2031	108,770,000
Unamortized premium on bonds	8,978,006
	117,748,006
2010 Series 5:	
Serial Bonds, optional redemption for bonds at 100% of par, June 1, 2023	36,760,000
Unamortized premium on bonds	3,912,149
	40,672,149
2012 Series 1:	
Serial Bonds, optional redemption for bonds at 100% of par, June 1, 2033	55,000,000
Unamortized premium on bonds	7,782,778
	62,782,778
2012 Series 2:	
Serial Bonds, optional redemption for bonds at 100% of par, June 1, 2024	92,450,000
Unamortized premium on bonds	15,333,186
	107,783,186
2013 Series 1:	
Serial Bonds, optional redemption for bonds at 100% of par, June 1, 2027	82,845,000
Unamortized premium on bonds	14,086,819
	96,931,819
Total of All Series	$ 885,393,015

NOTE 6 – REVENUE OBLIGATION BONDS AND RESTRICTED ASSETS (cont.)

REVENUE OBLIGATION BONDS (cont.)

The original issue discount or premium at issuance and the interest rates at June 1, 2014, on the following bond series were:

Series	Original Issue Discount/ (Premium)	Interest Rates
1998 Series 2	$ (7,739,808)	4.00 – 5.50%
2002 Series 2	(7,344,000)	3.00 – 5.50%
2004 Series 2	(11,408,668)	3.25 – 5.25%
2006 Series 1	(4,951,135)	3.50 – 5.00%
2006 Series 2	(4,359,628)	4.00 – 5.00%
2008 Series 1	(7,712,015)	4.00 – 5.00%
2008 Series 2	(3,393,398)	5.00%
2008 Series 3	(2,764,120)	3.00 – 5.00%
2010 Series 1	(5,917,653)	3.00 – 5.00%
2010 Series 2	(2,065,947)	5.00%
2010 Series 3	-	3.957% - 5.441%*
2010 Series 4	(13,528,717)	3.00 – 5.00%
2010 Series 5	(5,845,742)	5.00%
2012 Series 1	(9,195,497)	2.00 – 5.00%
2012 Series 2	(20,160,489)	3.96 – 5.00%
2013 Series 1	(16,100,626)	4.50 – 5.00%

* - The effect of the interest rate subsidy on the 2010 Series 3 revenue bonds through June 1, 2025 is $6,278,278. The amount due in the next fiscal year is $831,375.

Principal and interest due on the bonds, net of advance refundings, as of June 1, 2014, are as follows:

Years Ending June 1,	Principal	Interest	Totals
2015	$ 116,595,000	$ 37,532,446	$ 154,127,446
2016	59,935,000	34,657,283	94,592,283
2017	60,775,000	31,729,096	92,504,096
2018	60,510,000	28,824,553	89,334,553
2019	55,315,000	25,856,664	81,171,664
2020-2024	253,335,000	90,507,717	343,842,717
2025-2029	168,170,000	33,889,154	202,059,154
2030-2033	48,305,000	4,213,250	52,518,250
Totals	$ 822,940,000	$ 287,210,163	$ 1,110,150,163

The revenue obligation bonds are collateralized by a security interest in all assets of the Leveraged Loan Portfolio. At June 1, 2014, the total assets of the Leveraged Loan Portfolio were $1,137,379,376. Neither the full faith and credit nor the taxing power of the State is pledged for the payment of the revenue obligation bonds. However, as the loans granted to the municipalities are at an interest rate which is less than the Revenue Bond rate, the State is obligated by the Clean Water Fund General Resolution to fund, prior to each loan disbursement, a reserve, which subsidizes the Leveraged Loan Portfolio in an amount to offset this interest rate disparity.

NOTE 6 – REVENUE OBLIGATION BONDS AND RESTRICTED ASSETS (cont.)

REVENUE OBLIGATION BONDS (cont.)

Revenue obligation bonds are payable only from revenues derived from 1) pledged loan repayments, 2) amounts in the Loan Fund, Loan Credit Reserve Fund, and Subsidy Fund, and 3) all other pledged receipts.

RESTRICTED ASSETS

Among other restrictions under the revenue obligation bond agreements are provisions that require that a specified amount of cash and investments be held by an independent trustee in a reserve account for the purpose of paying bond interest and principal when due. The restricted assets on the statement of net position consist of substantially all of the Bayerische Landesbank investment (Note 3) and $95.2 million of the LGIP balance held as a credit reserve. These amounts are required in order to satisfy the conditions of certain agreements related to maintaining the minimum credit ratings on the bonds.

NOTE 7 – PRIOR-YEAR DEFEASANCE OF DEBT

In prior years, the fund defeased certain revenue obligation bonds by placing the proceeds of new bonds in an irrevocable trust to provide for all future debt service payments on the old bonds. Accordingly, the trust account assets and the liability for the defeased bonds are not included in the fund's financial statements. At June 1, 2014, $124,445,000 of bonds outstanding are considered defeased. The bonds are callable as follows:

Call Date	Amount as of June 1, 2014
6/1/2015	$ 71,120,000
6/1/2016	53,325,000

NOTE 8 – GLOBAL CERTIFICATE AND STATE OF WISCONSIN GENERAL OBLIGATION BONDS

In April 2004, all of the State of Wisconsin General Obligation Bonds previously owned by the Fund were exchanged for $62,528,244 (par value) of State of Wisconsin General Obligation Bond, Clean Water Fund Program ("Global Certificate"). The estimated market value and weighted average coupon interest rate of the Global Certificate at June 1, 2014 is $54,369,202 and 0.00%, respectively.

In February 2007, two additional State of Wisconsin General Obligation Bonds were issued for the Clean Water Fund Program for $9,724,186 and $6,851,446 (par value). The estimated market value and weighted average coupon interest rates of the bonds at June 1, 2014 were $11,523,405 and 5.50% and $8,481,147 and 5.76%, respectively.

In June 2008, two State of Wisconsin General Obligation Bonds were issued for the Clean Water Fund Program for $16,600,000 and $10,300,000 (par value). The estimated market values of the bonds at June 1, 2014 were $21,806,581 and $10,300,000. The weighted average coupon interest rate for the $16,600,000 bond at June 1, 2014 was 6.16%.

NOTE 8 – GLOBAL CERTIFICATE AND STATE OF WISCONSIN GENERAL OBLIGATION BONDS

In January 2009, one State of Wisconsin General Obligation Bond was issued for the Clean Water Fund Program for $17,700,000 (par value). The estimated market value and weighted average coupon interest rate of the bond at June 1, 2014 were $21,741,886 and 5.78%, respectively.

In April 2010, one State of Wisconsin General Obligation Bond was issued for the Clean Water Fund Program for $15,243,000 (par value). The estimated market value and weighted average coupon interest rate of the bond at June 1, 2014 were $18,325,543 and 5.47%, respectively.

In December 2010, one State of Wisconsin General Obligation Bond was issued for the Clean Water Fund Program for $15,000,000 (par value). The estimated market value and weighted average coupon interest rate of the bond at June 1, 2014, were $18,817,192 and 5.96%, respectively.

In April 2012, one State of Wisconsin General Obligation Bond was issued for the Clean Water Fund Program for $12,300,000 (par value). The estimated market value and weighted average coupon interest rate of the bond at June 1, 2014 were $12,585,724 and 2.89%, respectively.

In April 2014, one State of Wisconsin General Obligation Bond was issued for the Clean Water Fund Program for $10,700,000 (par value). The estimated market value and weighted average coupon interest rate of the bond at June 1, 2014 were $11,250,137 and 3.13%, respectively.

The Global Certificate and bonds listed above are all registered in the name of the Fund and held by an independent trustee.

Par value of the principal maturities of the Global Certificates as of June 1 are as follows:

Years Ending June 1,	2014
2015	$ 7,763,280
2016	8,291,289
2017	12,025,350
2018	13,424,630
2019	11,522,163
2020-2024	45,448,904
2025-2029	36,563,260
2030-2033	31,608,000
Totals	$ 166,646,876

NOTE 9 – INVESTMENT INCOME

Investment income is recorded net of estimated required arbitrage relating to outstanding State of Wisconsin Clean Water Revenue Bonds and consisted of the following for the fiscal year ended June 1, 2014:

Interest	
State of Wisconsin Investment Board Local Government Investment Pool	$ 79,361
Repurchase Agreement with Bayerishe Landesbank	493,864
United States Treasury Notes	2,280,105
State of Wisconsin General Obligation Bonds	5,136,698
Total Interest	7,990,028
Changes in Realized and Unrealized Gains (Losses)	
State of Wisconsin General Obligation Bonds	563,185
Total Interest and Changes in Unrealized Gains (Losses)	8,553,213
Change in Estimated Rebatable Arbitrage Liability	(282,507)
TOTAL INVESTMENT INCOME	$ 8,270,706

NOTE 10 – RESTATEMENT OF NET POSITION

Net position has been restated as a result of the implementation of GASB Statement No. 65, *Items Previously Reported as Assets and Liabilities,* which requires debt issuance costs to be expensed in the period incurred. These costs were previously required to be capitalized. The details of this restatement are as follows:

Net Position – June 1, 2013 (as reported)	$ 246,696,332
Less: Unamortized debt issuance costs	(3,942,150)
Net Position – June 1, 2013 (as restated)	$ 242,754,182

NOTE 11 – EFFECT OF NEW ACCOUNTING STANDARDS ON CURRENT-PERIOD FINANCIAL STATEMENTS

The Governmental Accounting Standards Board (GASB) has approved the following:

> Statement No. 67, *Financial Reporting for Pension Plans – an amendment of GASB Statement No. 25*

> Statement No. 68, *Accounting and Financial Reporting for Pensions – an amendment of GASB Statement No. 27*

> Statement No. 69, *Government Combinations and Disposals of Government Operations*

> Statement No. 70, *Accounting and Financial Reporting for Nonexchange Financial Guarantees*

When they become effective, application of these standards may restate portions of these financial statements.

NOTE 12 – COMMITMENTS AND CONTINGENCIES

Occasionally the Fund is party to various pending claims and legal proceedings. Although the outcome of such matters cannot be forecasted with certainty, it is the opinion of management and the state legal counsel that the likelihood is remote that any such claims or proceedings will have a material adverse effect on the Fund's financial position or results of operations.

STATE OF WISCONSIN LEVERAGED LOAN PORTFOLIO

OTHER INFORMATION (UNAUDITED)
For the Year Ended June 1, 2014

In management's opinion, the Governmental Accounting Standards Board (GASB) does not require an MD&A for individual fund reports under GASB Statement No. 34, Basic Financial Statements – and Management's Discussion and Analysis – for State and Local Governments. Therefore, the State has not prepared an MD&A for the State of Wisconsin Leveraged Loan Portfolio. An MD&A is included in the Comprehensive Annual Financial Report for the State of Wisconsin, which includes all funds and component units.

PART VII

PETROLEUM INSPECTION FEE REVENUE OBLIGATIONS

Part VII of the 2014 Annual Report provides information about petroleum inspection fee revenue obligations issued by the State of Wisconsin **(State)** in the form of bonds and extendible municipal commercial paper. Selected information is provided in this introduction for the convenience of the readers; however, all information presented in Part VII of the 2014 Annual Report should be reviewed to make an informed investment decision.

Total Outstanding Balance (12/15/2014)	$139,100,000
Amount Outstanding of Fixed-Rate Obligations	67,950,000
Amount Outstanding of Variable-Rate Obligations	71,150,000
Percentage of Outstanding Obligations in the form of Variable-Rate Obligations	51.2%
Ratings[(a)] (Fitch/Moody's/Standard & Poor's)	
Senior Bonds	AA/Aa2/AA
EMCP	F1+/P-1/A-1+

Authority	Program Resolution for State of Wisconsin Petroleum Inspection Fee Revenue Obligations, adopted by the Commission on January 19, 2000, as amended and restated, and Chapter 18 and Section 292.63(9m), Wisconsin Statutes.
Trustee/Paying Agent	The Bank of New York Mellon Trust Company, N.A. serves as Trustee for the Bonds (which by definition include EMCP), as well as Registrar and Paying Agent for the Senior Bonds. U.S. Bank Trust National Association serves as Issuing and Paying Agent for the EMCP.
Security	The Bonds are payable from, and secured by, the Petroleum Inspection Fees. Debt service payments on the Senior Bonds (which by definition include interest payments on the EMCP) are payable from Petroleum Inspection Fees deposited into the Redemption Fund created for the Senior Bonds. The pledge made for the payment of principal on the EMCP is junior to the pledge made for the payment of debt service on Senior Bonds.
Audit Report and Financial Statement	APPENDIX A to this Part VII of the 2014 Annual Report includes the auditor's report and the audited financial statement.

[(a)] The ratings presented are the ratings assigned to the petroleum inspection fee revenue obligations without regard to any bond insurance policy. No information is provided in the 2014 Annual Report about any rating assigned to any petroleum inspection fee revenue obligations based on any bond insurance policy.

Contact: Capital Finance Office
Attn: Capital Finance Director
Phone: (608) 266-2305
Mail: State of Wisconsin Department of Administration
101 East Wilson Street, FLR 10
P.O. Box 7864
Madison, WI 53707-7864
E-mail: DOACapitalFinanceOffice@wisconsin.gov
Web site: www.doa.wi.gov/capitalfinance

The State of Wisconsin Building Commission (**Commission**) supervises all matters concerning the State's issuance of revenue obligations. The Capital Finance Office, which is part of the State of Wisconsin Department of Administration's Division of Executive Budget and Finance, is responsible for managing

the State's borrowing programs. Requests for additional information about petroleum inspection fee revenue obligations may be directed to the Capital Finance Office. The law firm of Foley & Lardner LLP provided bond counsel services in connection with the issuance of petroleum inspection fee revenue obligations.

The 2014 Annual Report includes information and defined terms for different types of securities issued by the State. The context or meaning of terms used in one part of the 2014 Annual Report may differ from those of the same terms used in another part, and the total amount shown in a table may vary from the related sum due to rounding. See "DEFINITIONS OF CERTAIN TERMS" for the definitions of capitalized terms used in Part VII of the 2014 Annual Report. No information or resource referred to in the 2014 Annual Report is part of the report unless expressly incorporated by reference.

Certain statements in Part VII of the 2014 Annual Report may be forward-looking statements that are based on expectations, estimates, projections, or assumptions. Any forward-looking statements are made as of the date of the 2014 Annual Report, and the State undertakes no obligation to update such statements to reflect subsequent events or circumstances. Actual results could differ materially from the anticipated results.

OUTSTANDING OBLIGATIONS

The State has issued petroleum inspection fee revenue obligations on the dates and in the amounts shown in Table VII-1. The table also includes the outstanding principal balances of the petroleum inspection fee revenue obligations as of December 15, 2014.

Table VII-1

OUTSTANDING PETROLEUM INSPECTION FEE REVENUE OBLIGATIONS BY ISSUE
(As of December 15, 2014)

Financing	Date of Financing	Maturity	Amount of Issuance	Amount Outstanding
Fixed-Rate Obligations				
2000- Series A	3/2/00			
Serial Bonds		2000	$ 1,750,000	-0-
Serial Bonds		2002-12	168,500,000	-0-
2001- Series A	12/18/01	2007-08	30,000,000	-0-
2004- Series A	2/4/04	2005-12	45,000,000	-0-
Refunding Series 1	5/20/04	2006-12	95,470,000	-0-
2009- Refunding Series 1 **(2009 Bonds)**	10/20/09	2013-17	117,460,000	$ 67,950,000
Total Fixed-Rate Obligations				$ 67,950,000
Variable-Rate Obligations				
2000- EMCP	5/9/00		$ 80,000,000	$ 71,150,000
2002- EMCP	8/1/02		62,300,000	-0-
Total Variable-Rate Obligations				$ 71,150,000
Total Outstanding Petroleum Inspection Fee Revenue Obligations				$ 139,100,000

Senior Bonds, as defined in the Program Resolution for State of Wisconsin Petroleum Inspection Fee Revenue Obligations, adopted by the Commission on January 19, 2000, as amended and restated on May 2, 2000 and further amended on July 30, 2003 **(Program Resolution)**, include the 2009 Bonds, interest payments on all Petroleum Inspection Fee Revenue Extendible Municipal Commercial Paper **(EMCP** or **Notes)**, and any additional parity Bonds that may be issued as such under the Program Resolution. **Junior Subordinate Bonds**, as defined in the Program Resolution, include the principal payments on all EMCP and any additional parity Bonds that may be issued as such under the Program Resolution. The term

Bonds refers to all revenue obligations, without regard to seniority, that are issued under the Program Resolution and are payable in whole or in part from the Petroleum Inspection Fees. See "SECURITY".

Table VII-2 provides a historical view of the amount of outstanding obligations as of December 15th for the previous ten years.

Table VII-2

HISTORICAL OUTSTANDING PETROLEUM INSPECTION FEE REVENUE OBLIGATIONS

Year (December 15)	Outstanding Bonds	Outstanding EMCP	Total
2004	$206,155,000	$142,300,000	$348,455,000
2005	157,950,000	142,300,000	300,250,000
2006	130,290,000	142,300,000	272,590,000
2007	110,020,000	142,300,000	252,320,000
2008	88,740,000	142,300,000	231,040,000
2009	117,460,000	71,150,000	188,610,000
2010	117,460,000	71,150,000	188,610,000
2011	117,460,000	71,150,000	188,610,000
2012	117,460,000	71,150,000	188,610,000
2013	93,295,000	71,150,000	164,445,000

FINANCING THE PECFA PROGRAM

Bonds issued in the years 2000 through 2004 funded approved soil and groundwater remediation payments under the Petroleum Environmental Cleanup Fund Award **(PECFA)** Program, which is a petroleum storage remediation program. Bonds issued in the year 2009 provided for (1) the current refunding of certain Bonds previously issued by the State to fund such remediation payments and (2) the funding of a portion of the EMCP previously issued for the same purpose.

In existence since 1987, the PECFA Program reimburses owners of petroleum storage tanks for 75% to 99% of remediation costs related to soil and groundwater contamination. Prior to the issuance of the Bonds, remediation payments approved under the PECFA Program were paid with Petroleum Inspection Fees as they were collected; however, the timing of the collections did not permit all remediation payments to be paid at the time they were presented and approved. When Bonds were first issued in March 2000, the backlog of approved but unpaid claims was about $200 million. The issuance of the Bonds allowed the PECFA Program to make payments in a timely manner and provided economic savings to the State, since the debt service costs on the Bonds were less than the interest costs that accrued on the approved but unpaid remediation awards.

Effective July 1, 2013, the State of Wisconsin Department of Natural Resources is responsible for the administration of the PECFA Program. This is the result of provisions in the 2013-15 biennial budget (2013 Wisconsin Act 20). From July 1, 2011 to July 1, 2013, the State of Wisconsin Department of Safety and Professional Services **(Department of Safety and Professional Services)** administered the PECFA program, and prior to July 1, 2011, the State of Wisconsin Department of Commerce **(Department of Commerce)** administered the program. The 2011-13 biennial budget (2011 Wisconsin Act 32) abolished the Department of Commerce and moved its functions to various other State agencies.

As of June 30, 2014, all approved remediation awards for payment had been paid. In addition, no additional costs had been submitted for review. Petroleum Inspection Fees that are in excess of the amounts required to be held by the Trustee are currently sufficient to pay all approved remediation awards.

As of the date of the 2014 Annual Report, additional Bonds to fund soil and groundwater remediation costs under the PECFA Program could be issued only if legislation were enacted to authorize additional

borrowing for that purpose. Additional Bonds may be issued without any additional legislative authority to fund the Outstanding EMCP or to refund Outstanding Bonds. See "SECURITY; Additional Bonds".

SECURITY

The Bonds are payable from, and secured by, the Petroleum Inspection Fees. The Program Resolution also includes an additional bonds test, a Variable Rate Take-Out Capacity Test, and a nonimpairment pledge.

Proceeds of the Bonds are applied to purposes that do not generate revenues, and the application of proceeds of the Bonds *does not* create a source for the payment of the Bonds.

Debt service payments on the Senior Bonds are payable from Petroleum Inspection Fees deposited into the Redemption Fund created for the Senior Bonds. The pledge made for the payment of principal on the EMCP is junior to the pledge made for the payment of debt service on Senior Bonds. Principal of the EMCP is payable from proceeds of roll-over EMCP or proceeds of Senior Bonds issued to fund the EMCP, or from Petroleum Inspection Fees deposited into the Junior Subordinate Redemption Fund. At the same time as the Commission authorized the EMCP, the Commission also authorized the issuance of Senior Bonds, which may be issued at the State's discretion and without any further legislative authority, to fund EMCP. See "PETROLEUM INSPECTION FEES" and "SUMMARY OF CERTAIN PROVISIONS OF THE PROGRAM RESOLUTION".

The petroleum inspection fee revenue obligations are revenue obligations of the State. The State is not generally liable for these obligations, and they are not a public debt of the State for any purpose whatsoever.

Additional Bonds

As of the date of the 2014 Annual Report, additional Bonds to fund soil and groundwater remediation payments under the PECFA Program could be issued only if legislation were enacted to authorize additional borrowing for that purpose. If this were to occur, additional Bonds could be issued for that purpose under the Program Resolution only if the additional bonds test were met, which requires that the Debt Service Coverage Ratio be at least 2.0. The **Debt Service Coverage Ratio** is the ratio of Projected Annual Revenues to Maximum Annual Debt Service.

Additional Bonds may be issued to fund Outstanding EMCP and to refund Outstanding Bonds, although the additional bonds test must be met prior to the initial issuance of Bond Anticipation Notes (such as EMCP), *compliance with the additional bonds test is not required for the issuance of Bonds to fund Bond Anticipation Notes*. As a result, if Bonds were issued to fund Bond Anticipation Notes, under certain circumstances, the Projected Annual Revenues at that time might be less than 2.0 times Maximum Annual Debt Service.

In connection with the issuance of Senior Refunding Bonds, the additional bonds test may instead be met if the State certifies that the issuance of the Senior Refunding Bonds will not increase Maximum Annual Debt Service.

Additional Bonds may be issued in various forms, including among others Variable Rate Bonds or Bond Anticipation Notes (such as additional EMCP). Additional Bonds may be designated as Senior Bonds (on a parity with the outstanding Senior Bonds), as Subordinate Bonds, or as Junior Subordinate Bonds (on a parity with the principal payments on the EMCP).

See "SUMMARY OF CERTAIN PROVISIONS OF THE PROGRAM RESOLUTION" and "DEFINITIONS OF CERTAIN TERMS" for a complete description of the applicable additional bonds test and a definition of capitalized terms used for the additional bonds test.

Variable Rate Take-Out Capacity Test

Whenever Variable Rate Debt (such as the EMCP) is Outstanding, the State will, by the 15th day of each month, provide the Trustee with the results of a Variable Rate Take-Out Capacity Test. Key terms for

completing the Variable Rate Take-Out Capacity Test are described in "SUMMARY OF CERTAIN PROVISIONS OF THE PROGRAM RESOLUTION" and "DEFINITIONS OF CERTAIN TERMS".

The test uses present value calculations to estimate the maximum amount of Variable Rate Debt that, if Outstanding, could be refunded by Senior Bonds while maintaining a Debt Service Coverage Ratio of 2.0. This test also compares the Variable Rate Take-Out Capacity with the Variable Rate Debt Exposure. For purposes of this test, Senior Bonds are assumed to be issued to refund Variable Rate Debt, to be repaid within 20 years from the date the Variable Rate Take-Out Capacity Test is computed, and to bear interest at an annual rate equal to The Bond Buyer Revenue Bond Index plus 3% per annum.

The results of the test for November 15, 2014 show a total Variable Rate Takeout Capacity of $337,962,165, which is in excess of the Variable Rate Debt Exposure of $71,150,000.

Meeting the Variable Rate Take-Out Capacity Test is not a condition to issuing any Bonds. If the test shows that the Variable Rate Take-Out Capacity is equal to or exceeds the Variable Rate Debt Exposure, then the State is required to provide the Trustee with the results of the test. However, if the monthly test shows that the Variable Rate Take-Out Capacity is less than the Variable Rate Debt Exposure, then the State is deemed to have failed the Variable Rate Takeout Capacity Test and, in addition to providing the results to the Trustee, is required to do the following:

- Promptly notify each Rating Agency.
- Submit to the Trustee and each Rating Agency, within 45 days after the test date, a plan to cause the Variable Rate Take-Out Capacity to equal or exceed the Variable Rate Debt Exposure within 90 days following the test date.

If at any subsequent time the State is able to demonstrate that the Variable Rate Take-Out Capacity is equal to or exceeds the Variable Rate Exposure, then the requirements arising from the previous failure of the Variable Rate Takeout Capacity Test no longer apply.

Neither failure to meet the Variable Rate Take-Out Capacity Test nor failure to implement a submitted plan is an Event of Default under the Program Resolution. Accordingly, the Trustee has no enforcement power with respect to such occurrences. Failure to provide the Trustee with the results of the test or to submit any required plan to the Trustee does not initially constitute an Event of Default; however, if the failure is not corrected within 30 days after written notice from the Trustee, it then constitutes an Event of Default.

Debt Service on Outstanding Senior Bonds

Table VII-3 shows the annual debt service amounts on Outstanding Senior Bonds. Table VII-3 also shows the projected Petroleum Inspection Fees and estimated debt service coverage, which differs from the Debt Service Coverage Ratio provided in the Program Resolution. The estimated debt service coverage in Table VII-3 uses current expectations, which does not include any amortization of the Variable Rate Bonds, while the Debt Service Coverage Ratio is determined using assumptions required by the Program Resolution regarding amortization of Variable Rate Bonds. The projected Petroleum Inspection Fees are based on the average of Petroleum Inspection Fees for the past five years. See "PETROLEUM INSPECTION FEES".

Table VII-3

ANNUAL DEBT SERVICE AMOUNTS
OUTSTANDING SENIOR BONDS
(As of December 15, 2014)

	Senior Bond Debt Service Amount [a]				
Year Ending (July 1)	**Principal**	**Interest [b]**	**Total Annual Debt Service**	**Projected Petroleum Inspection Fees [c]**	**Estimated Debt Service Coverage**
2015	$ 26,540,000	$ 6,775,175	$ 33,315,175	$ 72,756,644	2.18
2016	27,800,000	5,516,800	33,316,800	72,756,644	2.18
2017	13,610,000	4,137,600	17,747,600	72,756,644	4.10
Totals	$ 67,950,000	$ 16,429,575	$ 84,379,575		

[a] Does not include any principal payment on EMCP.

[b] Includes interest payments on Outstanding EMCP, which interest payments are on parity with the Senior Bonds and are calculated at the assumed interest rate of 5.00% and under the assumption that all EMCP will remain Outstanding until July 1, 2017, which is the last maturity date of Outstanding Senior Bonds having a fixed interest rate and that amortization of EMCP will begin on July 1, 2017.

[c] The projected Petroleum Inspection Fees are based solely on the average of collected Petroleum Inspection Fees for the past five fiscal years. See "PETROLEUM INSPECTION FEES".

Source: Departments of Administration and Natural Resources.

Nonimpairment Clause

The State pledges and agrees with the Holders of the Bonds that the State will not limit or alter the ability of the State to fulfill the terms of its agreements (made in the Program Resolution or with respect to the Bonds) with the Holders of Bonds or impair the rights and remedies of the Holders of the Bonds, while the Bonds are Outstanding.

Moral Obligation

In the legislation authorizing the petroleum inspection fee revenue obligations, the Legislature, recognizing its moral obligation to do so, expressed its expectation that, if the Legislature were to reduce the rate of the Petroleum Inspection Fee (which has happened) and if the Petroleum Inspection Fees were insufficient to pay debt service on the Bonds when due (which has not happened), the Legislature would make an appropriation from the general fund sufficient to pay such debt service. The Legislature reduced the rate of the Petroleum Inspection Fee on April 1, 2006 to $0.02 per gallon from $0.03 per gallon. Both before and after this reduction, Petroleum Inspection Fees have been sufficient to pay debt service on the Bonds when due.

The Legislature's expression of its expectation is not a legally enforceable obligation.

PETROLEUM INSPECTION FEES

General

Petroleum Inspection Fees are paid by suppliers of specified petroleum products distributed in the State. The current rate of the Petroleum Inspection Fee is $0.02 per gallon. The petroleum products include:

- Gasoline products, which include gasoline and gasoline-alcohol fuel blends.
- Oil products, which include fuel oil, burner oil, diesel fuel oil, kerosene, used motor oil, and other refined oils.

Nonpetroleum fuel products such as natural gas and liquefied propane are not subject to the Petroleum Inspection Fee.

Collection and Deposit

The Petroleum Inspection Fees and other motor fuel taxes paid by suppliers are received by the State of Wisconsin Department of Revenue **(Department of Revenue)** by the 15th day of each month, or the next business day if the 15th day falls on a weekend or holiday. The payment is for both Petroleum Inspection Fees and motor fuel taxes due from the suppliers for activity during the previous month. At the time the fees are remitted, the Petroleum Inspection Fees are not separated from the other motor fuel taxes. The allocation is not known until the tax returns evidencing the payments are processed, usually within 30 to 35 days after receipt of the fees and taxes.

As an example, by about December 15th, suppliers submit the amount of fees and taxes due for petroleum products shipped in the month of November. By the end of December, suppliers submit tax returns delineating the payments previously made. By about the next January 20th, the Department of Revenue processes the tax returns.

Due to a period of about 30 to 35 days between receipt of the combined fees and taxes and tabulation of the returns reporting such fees and taxes, the Department of Revenue will transfer to the Trustee on the Revenue Payment Date a base monthly transfer amount, based on prior collections, adjusted upward or downward to reflect the tabulations from the previous month's returns. The amount of this base monthly transfer may be changed from time to time to reflect actual collection experience.

The Department of Revenue has various enforcement powers relating to the collection of Petroleum Inspection Fees, including the ability to revoke suppliers' licenses, to impose penalties, to assess interest on late payments, and to enforce criminal penalties for the failure to report or pay Petroleum Inspection Fees. The Wisconsin Statutes establish the State as a preferred creditor and the fees as preferred claims in any State court action.

History of Petroleum Inspection Fees

Table VII-4 shows the number of gallons of petroleum products that have been inspected and were subject to the Petroleum Inspection Fee for the fiscal years 2004 through 2013. Table VII-5 shows the number of gallons of gasoline and oil products that have been inspected for each of the same fiscal years. Information on the number of gallons that have been inspected and subject to the Petroleum Inspection Fee for fiscal year 2014 is being reviewed and verified and not available as of the date of this Part VII of the 2014 Annual Report. The timing of when monthly tax returns are filed, especially those of large filers, may impact the number of gallons that have been inspected in any given annual period.

The total amount of Petroleum Inspection Fees collected for each of the last ten fiscal years is summarized in Table VII-6. The annual percentage change in the amount of collected Petroleum Inspection Fees as shown in such table may not correlate to the annual percentage change in the number of gallons inspected in Table VII-4. This is due to many reasons, including the following:

(1) the collected Petroleum Inspection Fees are reported on an accrual basis in fiscal year 2006 and on a cash basis in the other fiscal years, whereas the amount of inspected gallons is reported on an actual basis for all years, and

(2) adjustments are made to, and refunds provided from, the collected Petroleum Inspection Fees.

Table VII-4

TOTAL GALLONS OF PETROLEUM PRODUCTS INSPECTED AND SUBJECT TO PETROLEUM INSPECTION FEE
(Actual Basis)

Fiscal Year	Total Gallons Inspected	% Increase (Decrease) From Previous Year
2004	4,111,402,392	–
2005[a]	3,504,363,225	(14.76)
2006	3,731,539,696	6.48
2007	3,799,004,886	1.81
2008	3,787,317,968	(0.31)
2009	3,727,415,844	(1.58)
2010	3,560,835,953	(4.47)
2011	3,708,194,660	4.14
2012	3,677,927,822	(0.82)
2013[b]	4,134,532,227	12.41

[a] Department of Revenue staff indicate that motor vehicle fuel tax filings for June 2005 were low due to a change in the department's method of filing motor vehicle fuel electronic tax returns. As a result, many of the filings did not get recorded in the Department of Revenue's computer system in a timely manner.

[b] The number of gallons inspected for 2013 was increased from the Continuing Disclosure Annual Report issued on December 27, 2013 **(2013 Annual Report)**. The increase is the result of reports submitted to the Department of Revenue subsequent to that 2013 Annual Report.

Source: Departments of Revenue, Natural Resources and Legislative Fiscal Bureau.

Table VII-5

GALLONS INSPECTED PER PETROLEUM PRODUCT AND SUBJECT TO PETROLEUM INSPECTION FEE
(Actual Basis)

Fiscal Year	Total Gallons of Gasoline Products Inspected	% Increase (Decrease) From Previous Year	Total Gallons of Oil Products Inspected	% Increase (Decrease) From Previous Year
2004	2,863,465,617	-	1,247,936,775	-
2005[a]	2,389,609,072	(16.55)	1,114,754,153	(10.67)
2006	2,540,507,533	6.31	1,191,032,163	6.84
2007	2,565,931,969	1.00	1,233,072,917	3.53
2008	2,555,474,719	(0.41)	1,231,843,249	(0.10)
2009	2,587,677,085	1.26	1,139,738,759	(7.48)
2010	2,471,964,236	(4.47)	1,088,871,717	(4.46)
2011	2,548,765,808	3.11	1,159,428,852	6.48
2012	2,545,913,873	(0.11)	1,132,013,949	(2.36)
2013[b]	2,908,040,357	14.22	1,226,491,870	8.35

(a) Department of Revenue staff indicate that motor vehicle fuel tax filings for June 2005 were low due to a change in the department's method of filing motor vehicle fuel electronic tax returns. As a result, many of the filings did not get recorded in the Department of Revenue's computer system in a timely manner.

[b] The number of gallons inspected for 2013 was increased from the Continuing Disclosure Annual Report issued on December 27, 2013. The increase is the result of reports submitted to the Department of Revenue subsequent to that report.

Source: Departments of Revenue, Natural Resources and Legislative Fiscal Bureau.

Table VII-6

TOTAL PETROLEUM INSPECTION FEES
(Amounts in Millions; Accrual Basis 2006; Cash Basis for All Other Years)

Fiscal Year (June 30)	Total	% Increase (Decrease) From Previous Year
2005	$115.9	
2006[a]	103.6	(10.61)%
2007[a]	75.4	(27.22)
2008	76.6	1.35
2009	73.4	(4.18)
2010	72.5	(1.11)
2011	73.8	1.79
2012	74.3	0.70
2013	71.9	(3.23)
2014	71.2	(0.97)

[a] The rate of the Petroleum Inspection Fee was reduced to $0.02 per gallon from $0.03 per gallon effective April 1, 2006.

Source: Wisconsin Comprehensive Annual Financial Reports, 2006; Wisconsin Legislative Audit Bureau, 2005 and 2007-2014.

Table VII-7 shows the maximum, average, and minimum monthly amount of collected Petroleum Inspection Fees for each of the last 10 fiscal years. The maximum, average, and minimum monthly amounts in the table may not correlate to the annual amount of collected Petroleum Inspection Fees in Table VII-6. This occurs because certain annual amounts are reported on an accrual basis, whereas the minimum, average, and maximum amounts are reported on a cash basis.

Table VII-7

MAXIMUM, AVERAGE, AND MINIMUM MONTHLY COLLECTION PETROLEUM INSPECTION FEES
(Amounts in Millions; Cash Basis)

Fiscal Year (June 30)	Maximum Monthly Amount	Average Monthly Amount	Minimum Monthly Amount
2005	$13.4	$9.7	$8.2
2006[a]	16.5	8.6	2.5
2007[a]	8.0	6.3	5.1
2008	7.5	6.4	5.4
2009	7.3	6.1	4.9
2010	7.3	6.1	4.9
2011	8.3	6.2	4.2
2012	8.4	6.2	3.0
2013	7.8	6.0	4.6
2014	8.4	5.9	3.0

[a] The rate of the Petroleum Inspection Fee was reduced to $0.02 per gallon from $0.03 per gallon effective April 1, 2006.

Source: Departments of Natural Resources and Revenue.

Diminished usage of petroleum products would reduce the amount of collected Petroleum Inspection Fees. Usage may be affected, for example, by production of oil, prices for petroleum products, usage of alternate fuels, or need for fuels.

Application of Petroleum Inspection Fees

Petroleum Inspection Fees received by the Trustee on each Revenue Payment Date in the Revenue Fund are deposited in the Funds and Accounts, and applied in the following order:

- To pay arbitrage rebate, if any, due on any Outstanding Bonds.
- To pay interest on all Outstanding Senior Bonds and other parity obligations.
- To pay the principal and redemption price, if any, of all Outstanding Senior Bonds, and other parity obligations, as the same become due.
- To maintain the Debt Service Reserve Requirement, if any, in the Reserve Fund.
- To make any deposits, at the State's discretion, into the Rate Stabilization Fund.
- To make deposits, at the State's discretion or if required, into the Junior Subordinate Redemption Fund.
- To pay any expenses payable from the Program Fund.

The following chart shows the flow of funds with respect to the Petroleum Inspection Fees.

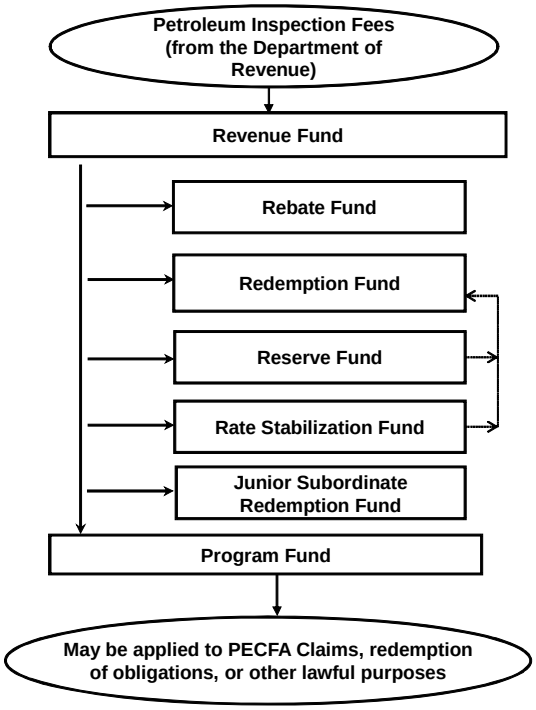

The Program Resolution permits the issuance of Subordinate Bonds, which would have a pledge of Petroleum Inspection Fees that is subordinate to the pledge made for the Senior Bonds yet senior to the pledge made for the Junior Subordinate Bonds. As of the date of the 2014 Annual Report, Senior Bonds and Junior Subordinate Bonds, but no Subordinate Bonds, have been issued.

The pledge of the Petroleum Inspection Fees remains effective until all Bonds issued under the Program Resolution are fully paid in accordance with their terms, or payment is provided for in accordance with the Program Resolution. All Petroleum Inspection Fees deposited with the Trustee on each Revenue Payment Date in excess of the amounts required above are transferred at the direction of and to the State for deposit in the Petroleum Inspection Fund and become free of the pledge.

See "SUMMARY OF CERTAIN PROVISIONS OF THE PROGRAM RESOLUTION" for further information on the required transfer of Petroleum Inspection Fees to these various Funds and Accounts.

EXTENDIBLE MUNICIPAL COMMERCIAL PAPER

The EMCP issued by the State is similar to commercial paper notes; however, rather than liquidity being provided by a bank or credit facility, the maturity date is extended in case there is a disruption in market liquidity for the EMCP. The State has appointed Goldman, Sachs & Co. and Merrill Lynch, Pierce, Fenner & Smith Incorporated to serve as **Dealers.** The State has appointed U.S. Bank National Association to serve as **Issuing and Paying Agent** for the EMCP, and The Depository Trust Company **(DTC)** serves as Securities Depository for the EMCP.

Table VII-8 summarizes, for each authorized and outstanding series of EMCP, the principal amount initially issued, the date of initial issuance, and the principal amount outstanding as of December 15, 2014.

Table VII-8

SUMMARY OF OUTSTANDING PETROLEUM INSPECTION FEE REVENUE EMCP
(December 15, 2014)

Series of EMCP	Amount Issued	Date of Initial Issuance	Amount Outstanding
2000	$80,000,000	May 9, 2000	$ 71,150,000
2002	62,300,000	September 18, 2002	-0-
			$ 71,150,000

Description of EMCP

Each EMCP note will be dated the date it is issued. It will be issued as an interest-bearing obligation in a denomination of $100,000 or increments of $1,000 above $100,000. Interest is computed on the basis of a year having 365 or 366 days and the actual number of days elapsed (actual/actual basis). Payment of principal of, and interest on, each EMCP note will be made to the Securities Depository and then distributed by the Securities Depository.

Each EMCP note will mature on its **Original Maturity Date,** which may range from 1 to 180 days from its original issue date, unless the State exercises its option to extend the maturity date. In that case the EMCP note will mature on its **Extended Maturity Date,** which will be the date that is 270 days after its original issue date.

If the State exercises its option to extend the maturity date, then notice of this extension must be provided to the Securities Depository in accordance with the Securities Depository's operational requirements.

Each EMCP note will bear interest from its original issue date until the Original Maturity Date at the rate determined on the original issue date, payable on the Original Maturity Date, unless the maturity date is extended, in which case interest will be paid on the date described below. If the State exercises its option to extend the maturity date of an EMCP note, then the extended EMCP note will bear interest on and after the Original Maturity Date at the **Reset Rate** and be payable on the dates described below.

If the maturity date of an EMCP note is extended, then accrued but unpaid interest to the Original Maturity Date will not be paid on the Original Maturity Date but will be payable on the following date (or any earlier redemption date):

(1) if the Original Maturity Date is before the 15th day of the month, then interest will be payable on the first **Business Day** (which is a day on which banks located in Madison, Wisconsin and in each of the cities where the Principal Offices of the Issuing and Paying Agent and Dealers are located are not required or authorized by law or executive order to close for business and on which the New York Stock Exchange is not closed) of the next month, or

(2) if the Original Maturity Date is on or after the 15th day of the month, then interest will be payable on the first Business Day of the second succeeding month after the Original Maturity Date.

For example, if the Original Maturity Date is November 14th, then interest will first be payable on the first Business Day of December, and if the Original Maturity Date is November 15th, then interest will first be payable on the first Business Day of January.

Each EMCP note will bear interest from the Original Maturity Date at the Reset Rate and will be payable first on the date described above and thereafter on the first Business Day of each month and on any redemption date or the Extended Maturity Date.

The Reset Rate will be a rate of interest per annum determined by the following formula:

$$(1.35 \times BMA) + E$$

As used in the formula, the *BMA* variable will be The Securities Industry and Financial Markets Association Index, or SIFMA Index (which previously was referred to as The Bond Market Association Municipal Swap Index, or BMA Index). This index is calculated weekly and released each Wednesday afternoon, effective Thursday. The *E* variable will be a percentage rate expressed in basis points that is determined based on the ratings assigned to the EMCP **(Prevailing Ratings)**, as follows:

Prevailing Ratings			
Fitch	Moody's Investors Service, Inc.	Standard & Poor's Ratings Services	*E* Variable (basis points)
F1+	P-1	A-1+	100
F1	–	A-1	150
F2	P-2	A-2	200
F3	P-3	A-3	300
Lower than F3 (or rating discontinued)	Lower than P-3 (or rating discontinued)	Lower than A-3 (or rating discontinued)	400

If at any time any Rating Agency announces that a lower rating is under consideration for the EMCP, then the Prevailing Rating from such Rating Agency will not be the rating then assigned to the EMCP; rather, it will be the next lower rating of such Rating Agency. If the Prevailing Ratings would indicate different *E* variables as a result of split ratings assigned to the EMCP, then the *E* variable will be the arithmetic average of those indicated by the Prevailing Ratings.

The Reset Rate applicable to EMCP will be determined weekly by the Issuing and Paying Agent based on the *BMA* variable and the Prevailing Ratings as of 11:00 a.m. (New York time) on its Original Maturity Date and each Thursday thereafter and will apply through the following Wednesday.

SUMMARY OF CERTAIN PROVISIONS OF THE PROGRAM RESOLUTION

Certain provisions of the Program Resolution are summarized below. Reference should be made to the complete Program Resolution for a full and complete statement of its provisions. A copy of the Program Resolution may be obtained by contacting the State at the address provided on the initial page of Part VII of the 2014 Annual Report.

Under existing statutory authority as of the date of the 2014 Annual Report, no additional Bonds may be issued to fund remediation payments under the PECFA Program; however, additional Bonds may be issued without statutory authority to fund Outstanding EMCP and to refund Outstanding Bonds.

The Program Resolution provides for a Reserve Fund and a Rate Stabilization Fund, and for the State to obtain Credit Enhancement Facilities and enter into swap agreements with respect to the Bonds. *As of the date of this Part VII to the 2014 Annual Report, there is no Reserve Fund Requirement (and no balance in*

the Reserve Fund), there is no balance in the Rate Stabilization Fund, and no Credit Enhancement Facilities or Swap Agreements are in effect.

Additional Bonds

The Program Resolution provides that the State may issue additional Bonds, upon compliance with certain conditions, including, in some instances, meeting the additional bonds test. In the case of Bond Anticipation Notes (such as EMCP), the conditions need be met only on the first date of issuance of any of the Bond Anticipation Notes authorized under the Supplemental Resolution providing for such Bond Anticipation Notes. These conditions include the following:

- Immediately after issuance, there cannot be a deficiency in the Reserve Fund.
- The State must certify that it is not in default in the performance of any of its covenants and agreements in the Program Resolution (unless an opinion of Independent Counsel is given that the default does not deprive any Beneficial Owner in any material respect of security given by the Program Resolution).
- Except with respect to the issuance of Refunding Bonds issued to fund Bond Anticipation Notes that are also Bonds, the State must certify that, as of the date of issuance of the Bonds, the Debt Service Coverage Ratio will be at least 2 to 1; *provided*, that in connection with the issuance of Senior Refunding Bonds for an economic refunding, the State may instead certify that the issuance of the Refunding Bonds will not increase Maximum Annual Debt Service.

For this purpose:

> *"Debt Service"* means the aggregate principal payments (whether at stated maturity or pursuant to sinking fund redemption requirements), interest payments, and other payments of the State on all Outstanding Bonds and Other Obligations for any Fiscal Year (including any State Swap Payments, less any Counterparty Swap Payments unless the Swap Counterparty is in default with respect to its payment obligations under the related Swap Agreement, and including any fees with respect to Credit Enhancement Facilities); *provided*, however, that for purposes of calculating such amount:
>
> - Any Variable Rate Bonds shall, for any future period for which the actual interest rate is not known on the date of determination (that is, on the date on which Debt Service is being calculated), be assumed to bear interest at the Projected Interest Rate (which is The Bond Buyer Revenue Bond Index, plus 3% per annum, so long as the index is published).
> - All Outstanding Bond Anticipation Notes (such as EMCP) shall be assumed to be funded at or before the stated maturity thereof, and all Bond Anticipation Notes which have been authorized by a Supplemental Resolution but not yet issued shall be assumed to be issued and immediately funded on the date of determination, in each case by the issuance of Senior Refunding Bonds in the full amount authorized with respect to Bond Anticipation Notes, bearing interest at the Projected Interest Rate and maturing according to such amortization schedule as the State may determine; *provided*, that the final maturity must not be later than 20 years from the original issuance of the Bond Anticipation Notes.
> - Amounts of principal or interest due on a particular date shall be excluded from the determination of Debt Service to the extent that such amounts are payable from amounts deposited in trust, escrowed, or otherwise set aside for the payment thereof with the Trustee or another Person approved by the Trustee (including, without limitation, amounts in an Escrow Account established in the Redemption Fund or amounts in the Capitalized Interest Account of the Proceeds Fund).
> - State Swap Payments, Counterparty Swap Payments, and payments with respect to Credit Enhancement Facilities shall be determined based upon such assumptions as may be set forth in the Supplemental Resolution authorizing the related Swap Agreement or the Credit Enhancement Facility, as the case may be, or in a State Certificate provided to the Trustee with respect to such Swap Agreement or Credit Enhancement Facility.

- For purposes of applying the additional bonds test in connection with the issuance of Refunding Bonds, the proceeds of such Refunding Bonds shall be assumed to have been applied on their issuance date for the purposes provided in the Supplemental Resolution authorizing such Refunding Bonds.
- Except to the extent provided in a Supplemental Resolution adopted to provide for the issuance of Subordinate or Junior Subordinate Bonds, with respect to the determination of Debt Service for purposes of limitations relating to Subordinate or Junior Subordinate Bonds or Subordinate or Junior Subordinate Other Obligations, debt service payments with respect to Subordinate or Junior Subordinate Bonds and Subordinate or Junior Subordinate Other Obligations shall not be taken into account.

"Debt Service Coverage Ratio" means the ratio of Projected Annual Revenues to Maximum Annual Debt Service.

"Projected Annual Revenues" means the largest amount of Petroleum Inspection Fees collected in any twelve consecutive months during the eighteen most recent months for which such information is available. If legislation changes the rate of the Petroleum Inspection Fee, "Projected Annual Revenues" shall be adjusted to take such change into account.

Variable Rate Take-Out Capacity Test

On each Monthly Reporting Date while any Variable Rate Debt is Outstanding, the State shall provide to the Trustee a State Certificate setting forth the Variable Rate Take-Out Capacity and the Variable Rate Debt Exposure based on the most current available information. If the Variable Rate Take-Out Capacity is less than the Variable Rate Debt Exposure, the State agrees (1) to promptly notify the Rating Agencies of such fact and (2) to submit to the Trustee and each Rating Agency, no later than 45 days after such Monthly Reporting Date, a plan to cause the Variable Rate Take-Out Capacity to exceed the Variable Rate Debt Exposure by the third Monthly Reporting Date following the Monthly Reporting Date that made the notification and plan necessary.

For this purpose:

"Debt Service" shall be calculated consistently with the provisions set forth above with respect to the additional bonds test.

"Monthly Reporting Date" means, in each month, a date on or before the 15th day of the month, as selected by an Authorized Commission Representative.

"Projected Monthly Revenues" means the average of the Petroleum Inspection Fees collected in each of the 12 most recent months for which such information is available; *provided*, that if the rate of the Petroleum Inspection Fee that will be in effect for any future month will be higher or lower than the rate of Petroleum Inspection Fee in effect for any corresponding prior month, "Projected Monthly Revenues" shall be adjusted to take such change into account.

"Senior Bond Anticipation Notes" includes all Bond Anticipation Notes for which the funding Bonds have been authorized as Senior Bonds.

"Variable Rate Debt" includes Bonds the interest rate on which is not fixed for their entire remaining term to maturity, all Senior Bond Anticipation Notes, and all Bonds with respect to which the State has entered into interest rate exchange agreements that have the effect of shifting the State's fixed rate liability to a variable rate liability.

"Variable Rate Take-Out Capacity" means an amount equal to the present value of the net revenue stream that would be available after the collection of 50% of the Projected Monthly Revenues in each of the 240 succeeding months and the payment of Debt Service due in each such month with respect to all Outstanding Senior Bonds which do not constitute Variable Rate Debt (assuming the receipt of revenues and the payment of Debt Service on the first day of the month), discounted (on the basis of a 360-day year consisting of twelve 30-day months, and semi-annual compounding) using a discount rate equal to the Projected Interest Rate.

"Variable Rate Debt Exposure" means the difference, if any, of (1) the actual aggregate Outstanding principal amount of Variable Rate Debt, less (2) the sum of (a) the balance in the Principal Account in the Redemption Fund allocable to Variable Rate Debt, plus (b) the balance of the Rate Stabilization Fund established under the Program Resolution.

Funds and Accounts

The Program Resolution establishes the following Funds and Accounts:

- Proceeds Fund (and within it a Capitalized Interest Account, an Issuance and Administrative Account, and a Claims Account)
- Revenue Fund
- Rebate Fund
- Redemption Fund (and within it an Interest Account and a Principal Account)
- Reserve Fund
- Rate Stabilization Fund
- Junior Subordinate Redemption Fund (and within it a Junior Subordinate Principal Account)
- Program Fund (and within it a Program Expense Account)

Proceeds Fund

Upon the delivery of any series of Bonds, the Trustee will credit to the Proceeds Fund the amount specified in the Supplemental Resolution authorizing the issuance of the Bonds. The amounts, if any, so designated in the Supplemental Resolution will be credited to the Capitalized Interest Account and the Issuance and Administrative Account, respectively, and the remainder will be credited to the Claims Account.

Moneys in the Capitalized Interest Account will be applied only for the payment of interest on the Senior Bonds. Moneys in the Issuance and Administrative Account will be applied to the payment of costs of issuance of the Bonds and administrative expenses. Moneys in the Claims Account will be applied to costs of the petroleum storage remedial action program.

Revenue Fund

The Trustee will credit all Petroleum Inspection Fees received from the Department of Revenue to the Revenue Fund. On each Revenue Payment Date, the Trustee will transfer the money so credited, as follows:

- *First,* to the Rebate Fund.
- *Second,* to the Interest Account for the payment of interest on Senior Bonds or Senior Other Obligations payable therefrom.
- *Third,* to the Principal Account for the payment of principal of Senior Bonds or the payment of Senior Other Obligations payable therefrom.
- *Fourth,* to the Reserve Fund, if necessary to increase the balance to the Reserve Fund Requirement.
- *Fifth,* to the Rate Stabilization Fund, if directed by the State.
- *Sixth,* to the Junior Subordinate Principal Account within the Junior Subordinate Redemption Fund for the payment of principal of Junior Subordinate Bonds or the payment of Other Obligations payable therefrom.
- *Seventh,* to the Program Fund. If the Commission creates Funds and Accounts for Subordinate Bonds or Subordinate Other Obligations, it may apply money to Funds and Accounts established for those obligations before applying the money to the Program Fund.

The Program Resolution permits the issuance of Subordinate Bonds, which would have a pledge of Petroleum Inspection Fees that is subordinate to the pledge provided the Senior Bonds yet senior to the pledge provided the Junior Subordinate Bonds. If Subordinate Bonds are issued, then a Subordinate Redemption Fund will be created.

Rebate Fund

The State will periodically determine, for each issue of Bonds, the arbitrage rebate liability under federal tax law. The State may specify an amount that should be held in the Rebate Account for arbitrage rebate payments. If the Trustee is furnished with a written opinion of Bond Counsel to the effect that amounts held in the Rebate Fund are not needed to make arbitrage rebate payments, then those amounts will be transferred to the Interest Account.

Redemption Fund

The Redemption Fund will be used only for the payment when due of principal of, and premium, if any, and interest on, the Senior Bonds and Senior Other Obligations.

Interest Account

The Trustee will credit to the Interest Account any premium or accrued interest paid as part of the purchase price for a series of Senior Bonds. The Trustee will also deposit in the Interest Account:

- The portion of the sale proceeds from the State's borrowings to be used to pay interest on the Senior Bonds (unless those proceeds are deposited into an Escrow Account).
- All Counterparty Swap Payments.
- All investment earnings from money in the Redemption Fund (unless they are required to be in an Escrow Account), the Reserve Fund, the Rate Stabilization Fund, and the Junior Subordinate Redemption Fund.
- Amounts transferred, at the State's direction, from the Rate Stabilization Fund.
- Amounts transferred from the Rebate Fund.
- Other amounts required to be transferred thereto from the Funds and Accounts.

The Trustee will make periodic deposits to the credit of the Interest Account, at least 30 days before payment is due, of amounts determined or estimated to aggregate the full amount of each installment of interest which falls due upon Outstanding Senior Bonds on each regularly scheduled Interest Payment Date, and the reimbursement to all Credit Facility Providers for payments of interest on the Senior Bonds pursuant to Credit Enhancement Facilities. As a practice, the Trustee periodically transfers money from the Interest Account to the Issuing and Paying Agent because EMCP is Variable Rate Debt and interest is payable on various dates. This transfer occurs monthly and does not relate to any scheduled Interest Payment Date.

If money in the Interest Account is insufficient when needed to pay the accrued interest due on the Senior Bonds, all State Swap Payments, and all reimbursements and fees payable to a Credit Facility Provider, or any portion of the purchase price of Senior Bonds to be purchased attributable to accrued interest, the Trustee will immediately deposit to the credit of the Interest Account an amount equal to such deficiency. Each deposit required to pay the foregoing amounts shall be made by transfer from the following Funds and Accounts, in the following order of priority: the Capitalized Interest Account, the Revenue Fund, the Rate Stabilization Fund, the Reserve Fund, and the Principal Account.

If money in the Interest Account is insufficient when needed to pay amounts payable therefrom, the money shall be applied, *pro rata*, among such obligations based upon such amounts then owing to Beneficiaries and to be paid from the Interest Account.

Principal Account

With respect to each series of Senior Bonds, the Trustee will deposit to the credit of the Principal Account:

- The portion of the sale proceeds from the State's borrowings to be used to pay principal of the Senior Bonds on a Principal Payment Date (unless those proceeds are deposited into an Escrow Account).
- Amounts transferred, at the State's direction, from the Rate Stabilization Fund or the Program Fund.
- Amounts required to be transferred thereto from the Revenue Fund, the Rate Stabilization Fund, and the Reserve Fund.

To provide for the payment of each installment of principal which falls due upon Senior Serial Bonds (other than certain Bond Anticipation Notes) at the stated maturity thereof or Senior Term Bonds on a Sinking Fund Payment Date therefor, the Trustee will make periodic deposits, to aggregate the full amount of such installment at least 30 days before such payment is due. To provide for the payment of the redemption price of Senior Bonds to be redeemed on any other Redemption Date, the Trustee shall make deposits, as directed by a Supplemental Resolution or the State, to aggregate the full amount of such redemption price at least five days before such redemption price is due.

Money in the Principal Account will be applied to the payment of Senior Bonds on a Principal Payment Date or for the payment of reimbursements for amounts paid under a Senior Credit Enhancement Facility to pay principal of, and premium, if any, on Senior Bonds, to such payment when due.

Each deposit required to be made to the credit of the Principal Account shall be made by transfer from the following Funds and Accounts, in the following order of priority: the Revenue Fund, the Rate Stabilization Fund, and the Reserve Fund.

When the balance in the Principal Account is not sufficient to pay all amounts payable therefrom on such date, the amounts in the account will be applied in the following order of priority: *first,* to the Interest Account; and *second,* to the payment of Senior Bonds at their stated maturity or on a Redemption Date or the reimbursement of such payments made by a Senior Credit Facility Provider, *pro rata,* among such obligations based upon such amounts then owing to Beneficiaries.

Money in the Principal Account may also be applied to the purchase of Senior Bonds if no deficiencies exist at such time in the Interest Account, the Principal Account, or the Rebate Fund. Any such purchase will be limited to those Senior Bonds whose stated maturity or Sinking Fund Payment Date is the next succeeding Principal Payment Date.

Reserve Fund

From the proceeds of any series of Bonds or, at the option of the State, from any other available moneys under the Program Resolution, the Trustee will credit to the Reserve Fund the amount, if any, specified in a Supplemental Resolution providing for the issuance of a series of Bonds, such that upon issuance of such Senior Bonds, the balance in the Reserve Fund shall not be less than the Reserve Fund Requirement. *As of the date of this Part VII of the 2014 Annual Report, there is no Reserve Fund Requirement.*

If on any Revenue Payment Date the balance in the Reserve Fund is less than the Reserve Fund Requirement, then the Trustee will transfer an amount equal to the deficiency from the Revenue Fund (to the extent not required for credit to the Rebate Fund or the Redemption Fund).

Money in the Reserve Fund will be applied solely for the payment when due of principal of, and interest on, the Senior Bonds and amounts owing under Senior Other Obligations. It will be so applied by transfer to the Redemption Fund, if the amounts therein and available in the Revenue Fund, the Capitalized Interest Account, and the Rate Stabilization Fund are insufficient to meet the amount required for deposit to the credit of the Redemption Fund at such time. Amounts in the Reserve Fund shall be applied, *first,* to the payment of interest on the Senior Bonds and the payment of Senior Other Obligations payable from

the Interest Account and, *second,* to the payment of principal of the Senior Bonds and the payment of Senior Other Obligations payable from the Principal Account. On the stated maturity date or any Redemption Date of any Senior Bonds, amounts in the Reserve Fund shall, upon State Direction, be applied to the payment at maturity or redemption of all Outstanding Senior Bonds of a series, to the extent that such application, and payment of all deposits to be made to the credit of the Rebate Fund required by the Program Resolution upon such redemption, will not reduce the balance of the Reserve Fund below the Reserve Fund Requirement (calculated as though the Senior Bonds to be retired on such stated maturity date or Redemption Date were not Outstanding as of the date of such calculation). At any time when the aggregate of the amounts in the Redemption Fund, the Capitalized Interest Account, the Reserve Fund, and the Rate Stabilization Fund equals an amount sufficient and available to discharge and satisfy the obligations of the State with respect to all the Outstanding Senior Bonds and Senior Other Obligations and to make all deposits to the credit of the Rebate Fund required by the Program Resolution, all in the manner described in the Program Resolution, such amounts shall, upon State Direction, be so applied. If on any Revenue Payment Date the balance in the Reserve Fund exceeds the Reserve Fund Requirement, such excess shall, upon State Direction, be transferred to the Rate Stabilization Fund or the Program Fund.

Rate Stabilization Fund

The Trustee will credit to the Rate Stabilization Fund such amounts as the State directs, from the Revenue Fund, from the Reserve Fund, or from the Program Fund.

On any date on which the balance in the Redemption Fund (after transfers thereto from the Revenue Fund and the Capitalized Interest Account) is not sufficient to pay all amounts payable therefrom on such date, the Trustee will transfer money in the Rate Stabilization Fund, as follows:

- *First,* to the Interest Account for the payment of interest on Senior Bonds or Other Senior Obligations payable therefrom; and
- *Second,* to the Principal Account for the payment of the principal of Senior Bonds or the payment of Other Senior Obligations payable therefrom.

In addition, the Trustee shall transfer from the Rate Stabilization Fund to the Interest Account or the Principal Account such amounts as the State directs. *As of the date of this Part VII of the 2014 Annual Report, there is no balance in the Rate Stabilization Fund.*

Junior Subordinate Redemption Fund

The Trustee, or another Fiduciary if directed by a Supplemental Resolution, shall deposit to the credit of the Junior Subordinate Principal Account that portion of the proceeds from the sale of the State's bonds, notes, or other evidences of indebtedness, if any, to be used to pay principal of the Junior Subordinate Bonds (such as principal of the Notes) on a Principal Payment Date (unless those proceeds are deposited into an Escrow Account) or other funds provided by the State.

To provide for the payment of each installment of principal which falls due upon such series of Junior Subordinate Bonds prior to the due date, the Trustee shall make deposits from the Revenue Fund only as directed by a Supplemental Resolution or State Certificate.

The Notes Supplemental Resolution provides that deposits of Petroleum Inspection Fees into the Junior Subordinate Principal Account are required to be made if there is a default by the State in the payment of principal of any Note on its Extended Maturity Date. The Trustee is required from that time forward to make transfers from the Revenue Fund to the Junior Subordinate Principal Account to aggregate the full amount due to Holders of the Note. The amount of these transfers are limited to the amount of Petroleum Inspection Fees deposited into the Revenue Fund and not transferred to Funds and Accounts that are senior to the Junior Subordinate Principal Account. Prior to any default by the State, discretionary deposits of Petroleum Inspection Fees may be made at any time into the Junior Subordinate Principal Account. These deposits may be applied to reduce the outstanding principal balance of the Notes while they are outstanding.

The moneys in the Junior Subordinate Principal Account required for the payment of Junior Subordinate Bonds on the maturity date (after taking into account any authorized extension of maturity or any acceleration of maturity) shall be transferred to the Paying Agent for such series of Junior Subordinate Bonds and applied by the Paying Agent to such payment when due without further authorization or direction.

When the balance in the Junior Subordinate Principal Account is not sufficient to pay all amounts payable therefrom on such date, the Trustee shall make periodic deposits from the Revenue Fund, prior to making any deposits to the Program Fund, to aggregate the full amount due on such maturity date from such date to the date of payment, *pro rata*, among such obligations based upon such amounts then owing to Holders of the Junior Subordinate Bonds.

The Program Resolution may be amended to establish Funds and Accounts that are senior in priority to the Junior Subordinate Principal Account.

Program Fund

Any amount in the Revenue Fund that is not required to be transferred to the Rebate Fund, the Redemption Fund, the Reserve Fund, the Rate Stabilization Fund, or any Fund created with respect to a Subordinate class of Bonds or Other Obligations will be transferred to the Program Fund.

Amounts that the State designates will be deposited in the Program Expense Account and will be disbursed for Bond issuance costs. Money in the Program Fund may be transferred to the Redemption Fund or the Junior Subordinate Redemption Fund, transferred to the Rate Stabilization Fund, or used for the purchase of Bonds. Money in the Program Fund may also be applied to any purpose permitted by law.

Investments

Money in any Fund or Account may be invested in Permitted Investments that mature or are redeemable at the option of the holder before the money is needed for the purpose for which it is held.

Pledge and Security Interest

The Commission has pledged the Petroleum Inspection Fees to the payment of the Bonds and Other Obligations. The Wisconsin Statutes create a security interest, for the benefit of the Holders of the Bonds and the Other Beneficiaries, in the Revenue Fund, the Redemption Fund, the Junior Subordinate Redemption Fund, the Reserve Fund, and the Rate Stabilization Fund.

Nonimpairment

The Program Resolution and each Supplemental Resolution will constitute a contract with the Holders of the Bonds and the other Beneficiaries. The State pledges and agrees with the Holders of the Bonds and the Other Beneficiaries that the State will not limit or alter its powers to fulfill the terms of any agreements made with the Holders of the Bonds and the Other Beneficiaries or in any way impair the rights and remedies of the Holders of the Bonds or the Other Beneficiaries until the Bonds, together with interest and all costs and expenses in connection with any action or proceeding by or on behalf of the Holders of the Bonds, are fully met and discharged and the Other Obligations are fully discharged or provided for.

Rating

The State covenants that it will, at all times Bonds are Outstanding, request at least one nationally recognized securities rating agency to maintain a rating on the Bonds.

Termination

If the State pays the principal, premium, if any, and interest payable upon any Bond, then the Bond will no longer be entitled to any benefit under the Program Resolution. If all Bonds and Other Obligations are paid and all expenses of the Fiduciaries have been paid, or are deemed to be paid, then the pledge of the Petroleum Inspection Fees and the security interest in the Funds and Accounts will cease.

Any Outstanding Bond will be deemed to be paid when there shall have been deposited (in an Escrow Account) either moneys in an amount which, or Federal Securities, the principal of, and the interest on, which when due, and without any reinvestment thereof, will provide money sufficient to pay when due the principal of, and premium, if any, and interest due and to become due on, the Bond at or prior to the stated maturity thereof.

Events of Default

If any of the following events occur, it constitutes an Event of Default:

- Default in the due and punctual payment of any interest on any Bond of the most senior class then Outstanding.
- Default in the due and punctual payment of the principal of, or premium, if any, on, any Bond of the most senior class then Outstanding, whether at the stated maturity or a redemption date.
- Default by the State in its obligation to purchase any Bond of the most senior class then Outstanding (or Beneficial Ownership Interests in such a Bond) on a Tender Date.
- Default in the due and punctual payment of any amount owed by the State to any Other Beneficiary under a Swap Agreement or Credit Enhancement Facility.
- Default in the performance of any of the State's obligations to transmit money to be credited to the Revenue Fund, the Rebate Fund, or the redemption fund established for the payment of Bonds of the most senior class then Outstanding as required by the Program Resolution and such default shall have continued for a period of 30 days.
- Default in the performance or observance of any other of the covenants, agreements, or conditions on the part of the State contained in the Program Resolution, or in the Senior Bonds, and such default shall have continued for a period of 30 days after written notice; *provided* that, except with respect to the State's arbitrage rebate covenants, if the default is such that it can be corrected, but not within such 30 days, it shall not constitute an Event of Default if corrective action is instituted by the State within such 30 days and is diligently pursued until the default is corrected.

Acceleration

Whenever any Event of Default has occurred and is continuing, the Trustee may, and upon the written request of the Acting Beneficiaries Upon Default (and for this purpose the specified percentage shall be 25% of the aggregate Principal Amount of Outstanding Bonds of the pertinent class) the Trustee shall, by notice in writing delivered to the State, declare the principal of, and interest accrued on, all Bonds then Outstanding due and payable.

Before a judgment or decree for payment of the money due has been obtained by the Trustee, the Acting Beneficiaries Upon Default (and for this purpose, the specified percentage shall be a majority of the aggregate Principal Amount of Outstanding Bonds of the pertinent class) may rescind and annul such declaration and its consequences if there has been paid to or deposited with the Trustee by or for the account of the State, or provision satisfactory to the Trustee has been made for the payment of, a sum sufficient to pay:

- All overdue installments of interest on all Bonds of the most senior class Outstanding.
- The principal of (and premium, if any, on) any Bonds of the most senior class Outstanding which have become due otherwise than by such declaration of acceleration, together with interest thereon at the rate or rates borne by such Bonds.
- To the extent that payment of such interest is lawful, interest upon overdue installments of interest on the Bonds of the most senior class Outstanding at the rate or rates borne by such Bonds.
- All Other Obligations on a parity with Bonds of the most senior class Outstanding, which Other Obligations have become due other than as a direct result of such declaration of acceleration.

- All other sums required to be paid to satisfy the State's obligations to transmit money to be credited to the Revenue Fund, the Rebate Fund, and the redemption fund established for payment of Bonds of the most senior class Outstanding as required by the Program Resolution.
- All sums paid or advanced by the Trustee or any other Fiduciary under the Program Resolution and the reasonable compensation, expenses, disbursements, and advances of the Trustee or other Fiduciaries, their agents, and their counsel.

Similarly, before a judgment or decree for payment of the money due has been obtained by the Trustee, the Acting Beneficiaries Upon Default may rescind and annul such declaration and its consequences if all Events of Default, other than the nonpayment of the principal of Bonds of the most senior class Outstanding, or Other Obligations on a parity with Bonds of the most senior class Outstanding, which have become due solely by, or as a direct result of, such declaration of acceleration, have been cured or waived.

No rescission and annulment will affect any subsequent default or impair any right consequent thereon.

Other Remedies; Rights of Beneficiaries

If an Event of Default has occurred and is continuing, the Trustee may bring legal proceedings to collect money due or to enforce the covenants made by the State.

If an Event of Default has occurred and is continuing, and if it is requested so to do by the Acting Beneficiaries Upon Default (and for this purpose the specified percentage shall be a majority of the aggregate Principal Amount of Outstanding Bonds) or any Other Beneficiary and is indemnified, the Trustee will be obliged to exercise such of the rights and powers as the Trustee, being advised by its counsel, deems most expedient in the interests of the Beneficiaries.

If a default occurs under a Swap Agreement or a Credit Enhancement Facility, the Other Beneficiary may exercise such remedies as are provided therein.

Remedies are not exclusive, and delay in acting is not a waiver.

Application of Moneys

All moneys received by the Trustee pursuant to any right given or action taken will, after payment of the cost and expenses of the proceedings resulting in the collection of such moneys and of the expenses, liabilities, and advances incurred or made by the Trustee with respect thereto, be applied as follows (except that money received with respect to Credit Enhancement Facilities shall be applied only to the purposes for which such Credit Enhancement Facilities were provided, and shall be so applied prior to the application of other money):

(1) In every case, the Trustee shall apply the amounts to each class in order of priority, namely, Senior Bonds and Senior Other Obligations shall be paid in full before any payment shall be made with respect to Junior Subordinate Bonds and Junior Subordinate Other Obligations.

(2) Unless the principal of all the Outstanding Bonds of a particular class shall have become, or shall have been declared, due and payable, all such money will be applied to the payment to the Beneficiaries of all installments of principal and interest then due on the Bonds and all Other Obligations, and if the amount available is not sufficient to pay all such amounts in full, then to the payment ratably, in proportion to the amounts due, without regard to due date, to the Holders and to each Other Beneficiary, without any discrimination or preference (being applied first to interest and then to principal).

(3) If the principal of all Outstanding Bonds of a particular class shall have become due or shall have been declared due and payable and such declaration has not been annulled and rescinded, all such moneys will be applied to the payment to the Beneficiaries of the principal and interest then due and unpaid upon the Bonds and all Other Obligations, without preference or priority of principal over interest or of interest over principal, or of any installment of interest over any other installment of interest, or of any Beneficiary over any Other Beneficiary, ratably,

according to the amounts due, to the Persons entitled thereto without any discrimination or preference.

(4) If the principal of all the Outstanding Bonds of a particular class shall have been declared due and payable and if such declaration shall thereafter have been rescinded and annulled, then (subject to the provisions of clause (3) above, in the event that the principal of all the Outstanding Bonds shall later become or be declared due and payable) the money held by the Trustee hereunder will be applied in accordance with the provisions of clause (2) above.

Whenever money is to be applied by the Trustee as described above, the money will be applied by it at such time or times as the Trustee determines, having due regard to the amount of such money available and the likelihood of additional money becoming available in the future. Whenever the Trustee shall apply such funds, it shall fix the date upon which such application is to be made and upon such date interest on the amounts of principal to be paid shall cease to accrue. The Trustee shall give such notice as it may deem appropriate of the deposits with it of any such moneys and of the fixing of any such date, and shall not be required to make payment to the Holder of any unpaid Bond until such Bond shall be presented to the Trustee for appropriate endorsement or for cancellation if fully paid.

Limitation on Suits by Beneficiaries

Except as may be permitted in a Supplemental Resolution with respect to an Other Beneficiary, no Holder of any Bond or Other Beneficiary shall have any right to institute any suit, action, or proceeding in equity or at law for the enforcement of the Program Resolution or for the execution of any trust or for the appointment of a receiver or any other remedy unless all the following conditions apply:

- An Event of Default shall have occurred and be continuing.
- The Acting Beneficiaries Upon Default (and for this purpose the specified percentage shall be 25% of the aggregate Principal Amount of Outstanding Bonds) shall have made written request to the Trustee.
- Such Beneficiary or Beneficiaries shall have offered the Trustee indemnity.
- The Trustee shall have thereafter failed for a period of 60 days after the receipt of the request and indemnification, or refused, to exercise the powers granted under the Program Resolution or to institute such action, suit, or proceeding in its own name.
- No direction inconsistent with such written request shall have been given to the Trustee during such 60-day period by such Acting Beneficiaries Upon Default.

No one or more Holders of the Bonds or any Other Beneficiary shall have any right in any manner whatsoever to affect, disturb, or prejudice the security interest created in the Revenue Fund, the Redemption Fund, the Rate Stabilization Fund, the Reserve Fund, and the Junior Subordinate Redemption Fund or to enforce any right except in the manner provided in the Program Resolution. All proceedings at law or in equity shall be instituted, had, and maintained in the manner provided in the Program Resolution and for the benefit of the Holders of all Outstanding Senior Bonds and Other Beneficiaries under the Program Resolution as their interests may appear thereunder. The Acting Beneficiaries Upon Default may institute any suit, action, or proceeding permitted under the Program Resolution in their own names for the benefit of the Holders of all Outstanding Senior Bonds and Other Beneficiaries thereunder.

Supplemental Resolutions Without Beneficiary Consent

The Commission may, without the consent of, or notice to, the Beneficiaries, adopt Supplemental Resolutions as follows:

- To cure any formal defect, omission, inconsistency, or ambiguity in the Program Resolution; *provided* that no such action shall adversely affect the interests of the Beneficiaries who have not consented thereto.

- To add other covenants or agreements, or to surrender any right or power reserved or conferred upon the State, and which shall not adversely affect the interests of the Beneficiaries who have not consented thereto.
- To issue a particular series of Senior Bonds or to enter into a Swap Agreement or to obtain a Credit Enhancement Facility and, in connection therewith, to establish provisions for making deposits to the Redemption Fund to provide for the payment of any Senior Bonds, or Other Obligations and to establish assumptions for computing the Debt Service obligations with respect thereto.
- To cause the Program Resolution to comply with the requirements of the Trust Indenture Act of 1939.
- To provide for the removal of a Fiduciary or the Securities Depository, or the appointment of an additional or successor Fiduciary or a successor Securities Depository.
- To make any change in the Program Resolution required by any Rating Agency in order to maintain the current, or restore the previous, rating by such Rating Agency on the Bonds, and which shall not adversely affect the interests of the Beneficiaries who have not consented thereto.
- To provide for the creation of Funds or Accounts, to which amounts in the Revenue Fund may be credited on any Revenue Payment Date prior to transfer of such amounts to the Junior Subordinate Redemption Fund, but only after all transfers therefrom to the Rebate Fund, the Redemption Fund, the Reserve Fund, the Rate Stabilization Fund, or the creation of one or more subordinate classes of Bonds payable solely from Funds and Accounts created under that or another Supplemental Resolution; *provided* that no such subordinate class of Bonds or Other Obligations may be senior in any respect to any previously created class of Senior Bonds or Other Obligations any of which are then Outstanding, except to the extent specifically authorized or permitted by the Supplemental Resolution authorizing such previously created class or except to the extent consented to by each Beneficiary who would be adversely affected thereby.
- To modify, alter, amend, or supplement the Program Resolution in any other respect which is not materially adverse to the Beneficiaries who have not consented thereto or which is permitted for Bonds of one or more particular series, as provided in the Supplemental Resolution for Bonds of those series and affects only (1) the Holders of such Bonds and (2) any other Beneficiaries who have consented thereto.
- To modify, alter, amend, or supplement the Program Resolution in any other respect so long as each Rating Agency shall have confirmed that no outstanding ratings on any of the Outstanding Bonds will be reduced or withdrawn as a result of such modification, alteration, amendment, or supplement, as evidenced by written confirmations thereof delivered from each Rating Agency.

In connection with the adoption of any Supplemental Resolution without consent of the Holders of the Bonds, the Trustee must be given an opinion of Bond Counsel to the effect that such Supplemental Resolution is authorized or permitted by the Program Resolution and the Revenue Obligations Act, complies with their respective terms, will be valid and binding upon the State in accordance with its terms, and will not adversely affect the exclusion of the interest payable on the Bonds from gross income of the Holders of the Bonds for federal income tax purposes pursuant to the Code.

Supplemental Resolutions With Beneficiary Consent

The Commission may, with the prior written consent of the Holders of a majority of the principal amount of each class of Bonds Outstanding affected by such Supplemental Resolution, and with the prior written consent of the Other Beneficiaries, adopt a Supplemental Resolution to modify, alter, amend, or supplement the Program Resolution in any respect. No Supplemental Resolution, however, may permit any of the following:

- An extension of the stated maturity or reduction in the principal amount of, a reduction in the rate or extension of the time for paying interest on, a reduction of any premium payable on the redemption of, a reduction in the purchase price payable on a Tender Date for, or a reduction in

the amount or extension of the time for any principal payment required for any sinking fund or otherwise applicable to, any of the Bonds without the consent of the Holders of all the Bonds and Other Beneficiaries which would be affected by the action to be taken.

- The creation of any security interest prior to or on a parity with the security interest in the Funds and Accounts for the benefit of the Holders of the Bonds and the Other Beneficiaries without the consent of the Holders of all the Bonds Outstanding and the Other Beneficiaries which would be adversely affected by such creation.
- A reduction in the aggregate principal amount of Bonds the Holders of which are required to consent, or the elimination of a requirement that any Other Beneficiary consent, to any Supplemental Resolution without the consent of the Holders of all Bonds at the time Outstanding, and any Other Beneficiary which would be affected by the action to be taken.
- A modification of the rights, duties, or immunities of the Trustee or any Fiduciary without the written consent of the Trustee or Fiduciary.
- The creation of a privilege or priority of any Obligation of one class over any other Obligation of the same class, or of any other class except as provided in the Program Resolution, or the surrender of a privilege or a priority granted by the Program Resolution, to the detriment of another Beneficiary.

DEFINITIONS OF CERTAIN TERMS

The following definitions apply to capitalized terms used in Part VII of the 2014 Annual Report.

2009 Bonds means the $117,460,000 State of Wisconsin Petroleum Inspection Fee Revenue Refunding Bonds, 2009 Series 1, issued on October 20, 2009.

Account means any of the accounts in the Funds.

Acting Beneficiaries Upon Default means:

- for purposes of the provisions of the Program Resolution concerning acceleration of maturity, the Holders of not less than the specified percentage of the aggregate Principal Amount of Senior Bonds Outstanding if Senior Bonds are Outstanding and otherwise the Holders of not less than the specified percentage of the most senior class of Bonds Outstanding, and
- for all other purposes under the Program Resolution, any Senior Other Beneficiary or the Holders of not less than the specified percentage of the aggregate Principal Amount of Senior Bonds Outstanding if Senior Bonds or Senior Other Obligations are Outstanding and otherwise the Holders of not less than the specified percentage of Bonds of the most senior class of any Bonds or Other Obligations of which are Outstanding and any Other Beneficiary of such class.

Authorized Commission Representative means any person at the time designated to act on behalf of the State by written certificate furnished to the Trustee containing the specimen signature of such person and signed on behalf of the State by the Capital Finance Director, and also includes the Capital Finance Director.

Beneficial Owner means the Person in whose name a Bond is recorded as beneficial owner of such Bond by the Securities Depository, Participant, or Indirect Participant, as the case may be.

Beneficial Ownership Interest means the right to receive payments and notices with respect to Bonds which are held by the Securities Depository under a Book-Entry System and for which the Securities Depository does not act on behalf of the Beneficial Owner in connection with the optional or mandatory tender of Bonds on a Tender Date.

Beneficiary means any Holder of Bonds, any Swap Counterparty, and any Credit Facility Provider.

Bond Anticipation Notes means obligations for the funding of which the Building Commission has authorized the issuance of Bonds in a Supplemental Resolution.

Bond Counsel means any Independent Counsel selected by the State and nationally recognized as an attorney or firm of attorneys whose opinions are generally accepted in the municipal bond market and who is familiar with the transactions contemplated under the Program Resolution. Unless specifically otherwise provided, any opinion of Bond Counsel required by the Program Resolution shall be in writing.

Bonds means revenue obligations of the State, however designated and whether Senior, Subordinate, or Junior Subordinate, that are issued pursuant to the Program Resolution and payable, in whole or in part, from the Petroleum Inspection Fees and does not include Bond Anticipation Notes that are payable solely from the proceeds of Bonds authorized in a Supplemental Resolution.

The Bond Buyer Revenue Bond Index means the Revenue Bond Index as published by *The Bond Buyer*.

Book-Entry System means a book-entry system established and operated for the recordation of Beneficial Owners of Bonds.

Building Commission or **Commission** means the State of Wisconsin Building Commission.

Business Day or **business day** means, with respect to any series of Bonds, a day on which (a) banks located in the city in which the Principal Office of any Fiduciary with responsibilities for that series of Bonds is located are not required or authorized by law or executive order to close for business, and (b) the New York Stock Exchange is not closed; *provided* that a Supplemental Resolution may provide for a different meaning with respect to Bonds of any series issued pursuant thereto.

Capitalized Interest Account means the Capitalized Interest Account created within the Proceeds Fund by the Program Resolution.

Claims Account means the Claims Account created within the Proceeds Fund by the Program Resolution.

Code means the Internal Revenue Code of 1986, as amended. Each reference to a section of the Code herein shall be deemed to include the United States Treasury Regulations in effect or proposed from time to time with respect thereto and applicable to the Bonds or the use of the proceeds thereof.

Counterparty Swap Payment means a payment due to, or received by, the State from a Swap Counterparty pursuant to a Swap Agreement (including, but not limited to, payments in respect of any early termination of such Swap Agreement) and amounts received by the State under any related Swap Counterparty Guaranty.

Credit Enhancement Facility means, if and to the extent provided for in a Supplemental Resolution, with respect to Bonds of one or more series, (1) an insurance policy insuring, or a letter of credit, surety bond, or other guaranty providing a direct or indirect source of funds for, the payment of principal of, and interest on, such Bonds (but not necessarily principal due upon acceleration of maturity) or (2) a letter of credit, standby purchase agreement, or similar instrument providing for the purchase of such Bonds (or the Beneficial Ownership Interests therein) on a Tender Date and, in either case, all agreements entered into by the State or the Trustee and the Credit Facility Provider with respect thereto.

Credit Facility Provider means any Person or Persons engaged by the State pursuant to a Credit Enhancement Facility to provide credit enhancement or liquidity for the payment of the principal of and interest on Bonds or the State's obligation to purchase Bonds (or the Beneficial Ownership Interests therein) on a Tender Date.

Debt Service means the aggregate principal payments (whether at stated maturity or pursuant to sinking fund redemption requirements), interest payments, and other payments of the State on all Outstanding Bonds and Other Obligations for any Fiscal Year (including any State Swap Payments, less any Counterparty Swap Payments unless the Swap Counterparty is in default with respect to its payment obligations under the related Swap Agreement, and including any fees with respect to Credit Enhancement Facilities); *provided*, however, that for purposes of calculating such amount:

- Any Variable Rate Bonds shall, for any future period for which the actual interest rate is not known on the date of determination (that is, on the date on which Debt Service is being calculated), be assumed to bear interest at the Projected Interest Rate.
- All Outstanding Bond Anticipation Notes shall be assumed to be funded at or before the stated maturity thereof, and all Bond Anticipation Notes which have been authorized by a Supplemental Resolution but not yet issued shall be assumed to be issued and immediately funded on the date of determination, in each case by the issuance of Senior Refunding Bonds in the full amount authorized with respect to such Bond Anticipation Notes, bearing interest at the Projected Interest Rate and maturing according to such amortization schedule as the State may determine; *provided* that the final maturity must not be later than 20 years from the original issuance of the Bond Anticipation Notes.
- Amounts of principal or interest due on a particular date shall be excluded from the determination of Debt Service to the extent that such amounts are payable from amounts deposited in trust, escrowed, or otherwise set aside for the payment thereof with the Trustee or another Person approved by the State or the Trustee (including, without limitation, amounts in an Escrow Account established in the Redemption Fund or amounts in the Capitalized Interest Account of the Proceeds Fund).
- State Swap Payments, Counterparty Swap Payments, and payments with respect to Credit Enhancement Facilities shall be determined based upon such assumptions as may be set forth in the Supplemental Resolution authorizing the related Swap Agreement or the Credit Enhancement Facility, as the case may be, or in a State Certificate provided to the Trustee with respect to such Swap Agreement or Credit Enhancement Facility.
- For purposes of applying the additional bonds test in connection with the issuance of Refunding Bonds, the proceeds of such Refunding Bonds shall be assumed to have been applied on their issuance date for the purposes provided in the Supplemental Resolution authorizing such Refunding Bonds.
- Except to the extent provided in a Supplemental Resolution to provide for a subordinate class of Bonds or other obligations with respect to the determination of Debt Service for purposes of limitations relating to Subordinate or Junior Subordinate Bonds or Subordinate or Junior Subordinate Other Obligations, debt service payments with respect to Subordinate or Junior Subordinate Bonds and Subordinate or Junior Subordinate Other Obligations shall not be taken into account.

Debt Service Coverage Ratio means the ratio of Projected Annual Revenues to Maximum Annual Debt Service.

Escrow Account means a separate and distinct Account created within the Redemption Fund or the Junior Subordinate Redemption Fund in connection with the defeasance of any Bonds.

EMCP or **Notes** means, collectively, the State of Wisconsin Petroleum Inspection Fee Revenue Extendible Municipal Commercial Paper of all series issued pursuant to the Notes Supplemental Resolution.

Event of Default means one of the events described as such in the Program Resolution.

Extended Maturity Date means, for each Bond designated as EMCP, the date that is 270 days after the original issue date.

Federal Securities means noncallable, direct obligations of the United States of America.

Fiduciary means each of the Trustee, and any co-trustee, Registrar, Issuing Agent, Paying Agent, or other fiscal agent and includes any agent designated by or on behalf of the Building Commission or a Fiduciary to perform the functions of a Fiduciary. One entity may perform multiple Fiduciary functions, and multiple entities may perform a particular Fiduciary function.

Fiscal Year means the annual period beginning on July 1st of each year and ending on June 30th of the following year.

Fund means any of the funds created by the Program Resolution.

Holder means the registered owner of any Bond (which shall be the Securities Depository Nominee so long as a Book-Entry System is being used), as shown on the registration books of the State maintained by the Registrar, except that to the extent and for the purposes provided in a Supplemental Resolution for a series of Bonds (including, without limitation, for purposes of the definition of "Acting Beneficiaries Upon Default"), a Credit Facility Provider that has delivered a Credit Enhancement Facility with respect to such series of Bonds may instead be treated as the Holder of the Bonds of such series.

Independent Counsel means an Independent Person duly admitted to practice law before the highest court of any state of the United States of America or the highest court of the District of Columbia, or with respect to opinions relating to the law of a country other than the United States of America, an Independent Person duly admitted to the practice of law in such country. Unless specifically otherwise provided, any opinion of Independent Counsel required by the Program Resolution shall be in writing.

Independent Person means a Person designated by the State and not an employee of the State.

Indirect Participant means a broker-dealer, bank, or other financial institution for which the Securities Depository holds Bonds as a securities depository through a Participant.

Interest Account means the Interest Account created within the Redemption Fund by the Program Resolution.

Interest Payment Date means any date on which interest is due on any Bond pursuant to the Program Resolution.

Issuance and Administrative Account means the Issuance and Administrative Account created within the Proceeds Fund by the Program Resolution.

Issuing Agent means the entity designated by or on behalf of the Building Commission to perform such duties as may be required of the Issuing Agent under the Program Resolution or any Supplemental Resolution.

Issuing and Paying Agent means, for purposes of Bonds issued as EMCP, the issuing and paying agent for EMCP as appointed by the Notes Supplemental Resolution.

Junior Subordinate means, (1) when used with respect to a Bond, a Bond of a series designated as such pursuant to the Supplemental Resolution pursuant to which such series of Bonds is issued, (2) when used with respect to a Credit Enhancement Facility, a Credit Enhancement Facility designated as such pursuant to the Supplemental Resolution pursuant to which such Credit Enhancement Facility is obtained by the State, and (3) when used with respect to a Swap Agreement, a Swap Agreement designated as such pursuant to the Supplemental Resolution pursuant to which such Swap Agreement is obtained by the State.

Junior Subordinate Principal Account means the Junior Subordinate Principal Account created within the Junior Subordinate Redemption Fund by the Program Resolution.

Junior Subordinate Redemption Fund means the Junior Subordinate Redemption Fund created under the Program Resolution.

Maximum Annual Debt Service means, as of the date of determination, the maximum annual Debt Service, as computed for the then current or any future Fiscal Year.

Notes or **EMCP** means, collectively, the State of Wisconsin Petroleum Inspection Fee Revenue Extendible Municipal Commercial Paper of all series issued pursuant to the Notes Supplemental Resolution.

Notes Supplemental Resolution means 2000 State of Wisconsin Building Commission Resolution 6, adopted on May 2, 2000, which created the terms and conditions for the issuance of EMCP.

Original Maturity Date means, for each Bond designated as EMCP, the date that is from 1 to 180 days from the original issue date, specified as such in the confirmation sent to the Holder of the EMCP.

Other Beneficiary shall mean a Person who is a Beneficiary of an Other Obligation.

Other Obligation shall mean the State's obligations to pay any amounts under any Swap Agreements and any Credit Enhancement Facilities.

Outstanding means (1) when used in reference to the Bonds as at any given date, all Bonds which have been duly authenticated and delivered by the Registrar or Issuing Agent under the Program Resolution *except:*

- Bonds which have been canceled by the Registrar at or before such date or which have been delivered to the Registrar at or before such date for cancellation;
- Bonds deemed to be paid because their payment has been provided for;
- Bonds in lieu of which other Bonds have been authenticated;
- Bonds not surrendered for payment when due (unless the State shall default in the payment thereof); and
- Bonds which are otherwise not treated as Outstanding pursuant to the terms of the Supplemental Resolution providing for their issuance;

and (2) when used with respect to Other Obligations, means any Other Obligations which have become, or may in the future become, due and payable and which have not been paid or otherwise satisfied.

Participant means a broker-dealer, bank, or other financial institution for which the Securities Depository holds Bonds as a securities depository.

Paying Agent means an agent of the State designated by or on behalf of the Building Commission to process payments to Holders of the Bonds.

PECFA Program means the Petroleum Environmental Cleanup Fund Award Program, which is a petroleum storage remediation program provided for in the Wisconsin Statutes.

Permitted Investments means any of the following:

- Direct obligations of the United States and of agencies of, and corporations wholly owned by, the United States, and direct obligations of federal land banks, federal home loan banks, central bank for cooperatives and banks for cooperatives, international bank for reconstruction and development, the international finance corporation, inter-American development bank, African development bank, and Asian development bank, in each case maturing within one year or less from the date of investment;
- Commercial paper maturing within one year or less from the date of investment and rated prime by the national credit office, if the issuing corporation has one or more long-term senior debt issues outstanding, each of which has one of the three highest ratings issued by Moody's Investors Service, Inc., Standard & Poor's Ratings Services, or Fitch, Inc.;
- Certificates of deposit maturing within one year or less from the date of investment, issued by banks, credit unions, savings banks, or savings and loan associations located in the United States and having capital and surplus of at least $40 million; and
- Any other investment permitted by law, so long as each Rating Agency shall have confirmed that no outstanding ratings on any of the Outstanding Unenhanced Bonds will be reduced or withdrawn as a result of such investment, as evidenced by written confirmations thereof delivered from each Rating Agency, or if no Unenhanced Bonds are then Outstanding, but Other Obligations are Outstanding, the Beneficiaries holding such Other Obligations consent to such investment, as evidenced in writing to the Trustee by each such Beneficiary.

Person means any natural person, firm, association, corporation, company, trust, partnership, public body, or other entity.

Petroleum Inspection Fees means the fees imposed under Section 168.12 (1), Wisconsin Statutes, the payments under Section 292.63 (4) (h) 1m., Wisconsin Statutes, the payments under Section 292.63 (5) (a), Wisconsin Statutes, and the net recoveries under Section 292.63 (5) (c), Wisconsin Statutes.

Petroleum Inspection Fund means the separate nonlapsible trust fund created under Section 25.47, Wisconsin Statutes, which includes all the funds and accounts created under the Program Resolution and a separate fund held in the state treasury.

Principal Account means the Principal Account created within the Redemption Fund by the Program Resolution.

Principal Amount, when used with respect to a Bond, means the then outstanding principal amount of such Bond; *provided* that, to the extent provided in the Supplemental Resolution for Bonds of such series that pay interest less frequently than semiannually, accrued interest or amortized original issue discount with respect to such Bond shall be treated as principal, and to the extent provided in the Supplemental Resolution for Bonds of such series that bear no interest, only the purchase price plus amortized original issue discount shall be treated as principal.

Principal Office means, with respect to any Fiduciary, the office which may be designated as such, from time to time, by the Fiduciary in writing to the State and (in the case of any Fiduciary which is not the Trustee) to the Trustee.

Principal Payment Date means the stated maturity date of principal of any Serial Bond, the Sinking Fund Payment Date for any Term Bond, and any other Redemption Date for any Bond.

Proceeds Fund means the Proceeds Fund created under the Program Resolution.

Program Expense Account means the Program Expense Account created within the Program Fund by the Program Resolution.

Program Fund means the Program Fund created under the Program Resolution.

Program Resolution means the Program Resolution for State of Wisconsin Petroleum Inspection Fee Revenue Obligations, as adopted by the Building Commission on January 19, 2000, as amended and restated on May 2, 2000, and further amended by a resolution adopted by the Building Commission on July 30, 2003, together with any and all Supplemental Resolutions.

Projected Annual Revenues means the largest amount of Petroleum Inspection Fees collected in any twelve consecutive months during the eighteen most recent months for which such information is available; *provided* that if, as a result of legislation enacted prior to the time of determination, the rate of the Petroleum Inspection Fee for any future month will be higher or lower than the rate of Petroleum Inspection Fee in effect for any corresponding prior month, Projected Annual Revenues shall be adjusted to take such change into account.

Projected Interest Rate means the sum of the Bond Buyer Revenue Bond Index, as most recently compiled and published in *The Bond Buyer* as of the date of determination, plus 3% per annum, or if such index is no longer published, Projected Interest Rate shall mean an interest rate determined in such alternate manner as the State may establish by State Certificate or Supplemental Resolution; *provided* that each Rating Agency shall have confirmed that no outstanding ratings on any of the Outstanding Unenhanced Bonds will be reduced or withdrawn as a result of the use of such alternate manner of determination, as evidenced by written confirmations thereof delivered from each Rating Agency, or if no Unenhanced Bonds are then Outstanding, but Other Obligations are Outstanding, the Beneficiaries holding such Other Obligations consent to the use of such alternate manner of determination, as evidenced in writing by each such Beneficiary.

Rate Stabilization Fund means the Rate Stabilization Fund created under the Program Resolution.

Rating Agency means, at any time, any nationally recognized securities rating agency that is then maintaining a rating on the Bonds at the request of the State. *"Rating Agency"* includes the successors and assigns of such agency.

Rebate Fund means the Rebate Fund created under the Program Resolution.

Redemption Date means the date fixed for redemption of any Bond pursuant to the Program Resolution.

Redemption Fund means the Redemption Fund created under the Program Resolution.

Refunding Bonds means Bonds issued or to be issued to provide for the payment of principal of (and, to the extent provided by the Supplemental Resolution authorizing the issuance thereof, premium, if any, and interest on) Bonds previously issued under this Resolution or to fund Bond Anticipation Notes.

Registrar means the Secretary of Administration or an agent of the State designated by or on behalf of the Secretary of Administration to maintain the registration books for the Bonds.

Reserve Fund means the Reserve Fund created under the Program Resolution.

Reserve Fund Requirement means, at any time, an amount equal to the greatest amount established as such in any Supplemental Resolution, which may be expressed as a percentage of Outstanding Bonds, as a stated dollar amount, or in any other manner. In calculating the Reserve Fund Requirement, all Bonds to be redeemed or defeased by a series of Refunding Bonds shall be deemed not Outstanding as of the date of calculation.

Revenue Fund means the Revenue Fund created under the Program Resolution.

Revenue Obligations Act means Subchapter II of Chapter 18, Wisconsin Statutes.

Revenue Payment Date shall mean each Business Day on which Petroleum Revenue Fees are received by the Trustee.

Securities Depository means the securities depository and any substitute for or successor to such securities depository that shall, at the request of the Building Commission, maintain a Book-Entry System with respect to the Bonds.

Securities Depository Nominee means the Securities Depository or the nominee of the Securities Depository in whose name the Bonds are registered during the continuation with such Securities Depository of participation in its Book-Entry System.

Senior means (1) when used with respect to a Bond, a Bond of a series designated (or deemed to have been designated) as such pursuant to the Supplemental Resolution pursuant to which such series of Bonds is issued, (2) when used with respect to a Credit Enhancement Facility, a Credit Enhancement Facility designated (or deemed to have been designated) as such pursuant to the Supplemental Resolution pursuant to which such Credit Enhancement Facility is obtained by the State, and (3) when used with respect to a Swap Agreement, a Swap Agreement designated (or deemed to have been designated) as such pursuant to the Supplemental Resolution pursuant to which such Swap Agreement is obtained by the State.

Serial Bonds means all Bonds other than Term Bonds.

Sinking Fund Payment Date means the date on which any Term Bond is to be called for redemption pursuant to the sinking fund requirements of the Supplemental Resolution providing for the issuance thereof or, if not redeemed, the stated maturity date thereof.

State means the State of Wisconsin.

State Certificate means a certificate signed by an Authorized Commission Representative and delivered to the Trustee or, if required by the context in which such term is used, to any other Fiduciary.

State Direction means a direction to the Trustee or, if required by the context in which such term is used, to any other Fiduciary and signed by an Authorized Commission Representative.

State Swap Payment shall mean a payment due to a Swap Counterparty from the State pursuant to the applicable Swap Agreement (including, but not limited to, payments in respect of any early termination of such Swap Agreement).

Subordinate means, after the adoption of a Supplemental Resolution to provide for the creation of a subordinate class of Bonds or Other Obligations that is subordinate to Senior Bonds and prior to Junior Subordinate Bonds, (1) when used with respect to a Bond, a Bond of a series designated as such pursuant to the Supplemental Resolution pursuant to which such series of Bonds is issued, (2) when used with respect to a Credit Enhancement Facility, a Credit Enhancement Facility designated as such pursuant to the Supplemental Resolution pursuant to which such Credit Enhancement Facility is obtained by the State, and (3) when used with respect to a Swap Agreement, a Swap Agreement designated as such pursuant to the Supplemental Resolution pursuant to which such Swap Agreement is obtained by the State.

Supplemental Resolution means a resolution adopted by the Building Commission to supplement or amend the Program Resolution.

Swap Agreement means an interest rate exchange agreement or other interest rate hedge agreement between the State and a Swap Counterparty, as originally executed and as amended or supplemented, for the purpose of (1) converting, in whole or in part, (a) the State's fixed interest rate liability on all or a portion of any Bonds to a variable interest rate liability, (b) the State's variable interest rate liability on all or a portion of any Bonds to a fixed interest rate liability, or (c) the State's variable interest rate liability on all or a portion of any Bonds to a different variable interest rate liability, or (2) providing a maximum or minimum with respect to the State's variable interest rate liability on all or a portion of any Bonds.

Swap Counterparty means any Person with whom the State shall, from time to time, enter into a Swap Agreement.

Swap Counterparty Guaranty means a guaranty in favor of the State given in connection with the execution and delivery of a Swap Agreement under the Program Resolution.

Tender Date means, with respect to any Bond or Beneficial Ownership Interest, a date on which such Bond or Beneficial Ownership Interest is required to be tendered for purchase by or on behalf of the State, or has been tendered for purchase by or on behalf of the State pursuant to a right given the Holder or Beneficial Owner of such Bond, in accordance with the provisions in the Supplemental Resolution providing for the issuance thereof.

Term Bonds means Bonds that are subject to mandatory redemption on Sinking Fund Payment Dates according to a schedule provided in or pursuant to the Supplemental Resolution providing for the issuance of such Bonds.

Trustee means the entity designated by or on behalf of the Building Commission to have custody of the Funds and Accounts and to perform such other duties as may be required of the Trustee under the Program Resolution or any Supplemental Resolution. The Bank of New York Mellon Trust Company, N.A. currently serves as the Trustee.

Unenhanced Bond means a Bond the payment of the principal of and interest on which is not provided for or secured by a Credit Enhancement Facility.

Variable Rate Bonds means Bonds whose interest rate is not fixed for the entire remaining term of such Bonds, but varies on a periodic basis as specified in the Supplemental Resolution providing for the issuance thereof.

Variable Rate Debt means (1) all Senior Variable Rate Bonds and Senior Bond Anticipation Notes, and (2) includes any Principal Amount of Bonds with respect to which the State shall have entered into Senior Swap Agreements that have the effect of shifting the State's fixed rate liability to a variable rate liability.

Variable Rate Debt Exposure means the difference, if any, of (1) the actual aggregate Outstanding Principal Amount of Variable Rate Debt, less (2) the sum of the balance in the Principal Account allocable to Variable Rate Debt plus the balance of the Rate Stabilization Fund.

APPENDIX A

AUDITED FINANCIAL STATEMENT

This appendix sets forth the auditor's report and the audited financial statement for the Petroleum Inspection Fee Revenue Obligations Program for the years ended June 30, 2014 and June 30, 2013.

{This page number is the last sequential page number of the 2014 Annual Report to be used in Part VII of the 2014 Annual Report. The following uses page numbers from the auditor's report and financial statement. The sequential page numbers for the 2014 Annual Report continue in Part VIII.}

Report 14-13
November 2014

Petroleum Inspection Fee Revenue Obligations Program

State of Wisconsin

Legislative Audit Bureau

Report 14-13
November 2014

Petroleum Inspection Fee Revenue Obligations Program

Joint Legislative Audit Committee Members

Senate Members:

Robert Cowles, Co-chairperson
Mary Lazich
Alberta Darling
Kathleen Vinehout
John Lehman

Assembly Members:

Samantha Kerkman, Co-chairperson
Howard Marklein
John Nygren
Jon Richards
Melissa Sargent

Report 14-13
November 2014

LEGISLATIVE AUDIT BUREAU

State Auditor
Joe Chrisman

Special Assistant
Anne Sappenfield

Deputy State Auditor for Financial Audit
Bryan Naab

Supervisor
Amelia Slaney

Publications and Design Coordinator
Susan Skowronski

The Bureau is a nonpartisan legislative service agency responsible for conducting financial and program evaluation audits of state agencies. The Bureau's purpose is to provide assurance to the Legislature that financial transactions and management decisions are made effectively, efficiently, and in compliance with state law and that state agencies carry out the policies of the Legislature and the Governor. Audit Bureau reports typically contain reviews of financial transactions, analyses of agency performance or public policy issues, conclusions regarding the causes of problems found, and recommendations for improvement.

Reports are submitted to the Joint Legislative Audit Committee and made available to other committees of the Legislature and to the public. The Audit Committee may arrange public hearings on the issues identified in a report and may introduce legislation in response to the audit recommendations. However, the findings, conclusions, and recommendations in the report are those of the Legislative Audit Bureau.

The Bureau accepts confidential tips about fraud, waste, and mismanagement in any Wisconsin state agency or program through its hotline at 1-877-FRAUD-17.

For more information, visit *www.legis.wisconsin.gov/lab.*

Contact the Bureau at 22 East Mifflin Street, Suite 500, Madison, Wisconsin 53703; *leg.audit.info@legis.wisconsin.gov;* or (608) 266-2818.

CONTENTS

Letter of Transmittal 1

Audit Opinion 3

Management's Discussion and Analysis 9

Financial Statement 15

Statement of Changes in Program Assets for the Fiscal Years Ended June 30, 2014, and June 30, 2013 17

Notes to the Statement of Changes in Program Assets 19

Auditor's Report 29

STATE OF WISCONSIN
Legislative Audit Bureau

22 East Mifflin Street, Suite 500
Madison, Wisconsin 53703
(608) 266-2818
Fax (608) 267-0410

www.legis.wisconsin.gov/lab

Toll-free hotline: 1-877-FRAUD-17

Joe Chrisman
State Auditor

November 14, 2014

Senator Robert Cowles and
Representative Samantha Kerkman, Co-chairpersons
Joint Legislative Audit Committee
State Capitol
Madison, Wisconsin 53702

Dear Senator Cowles and Representative Kerkman:

At the request of the Department of Natural Resources and the Department of Administration, and to help fulfill our audit responsibilities under s. 13.94, Wis. Stats., we have completed a financial audit of the State of Wisconsin Petroleum Inspection Fee Revenue Obligations Program for the fiscal years ended June 30, 2014, and June 30, 2013. We have provided an unmodified audit opinion on the Statement of Changes in Program Assets, which is presented on a cash basis. Certain responsibilities for program administration, including financial reporting, that were performed by the Department of Natural Resources during fiscal year (FY) 2013-14 were performed by the Department of Safety and Professional Services during FY 2012-13.

Under the program, the State was authorized to issue $386.9 million in revenue obligations to provide financing for payment of claims under the Petroleum Environmental Cleanup Fund Award (PECFA) program. As of June 30, 2014, a total of $164.5 million in revenue obligations remained outstanding, including $93.3 million in revenue bonds and $71.2 million in commercial paper. These revenue obligations are not general obligation debt of the State. Instead, they are to be repaid primarily from the $0.02 per gallon fee charged to suppliers of petroleum products sold in Wisconsin. These fees, which are collected by the Department of Revenue, totaled $71.2 million in FY 2013-14. Of this amount, $30.0 million was retained by the program to pay principal and interest on outstanding revenue obligations.

The remaining fees of $41.2 million were deposited to the Petroleum Inspection Fund, of which $5.0 million was used to pay PECFA claims; $24.0 million was transferred to other funds, including $22.3 million to the Transportation Fund as required by 2013 Wisconsin Act 20, the 2013-15 Biennial Budget Act; and $12.2 million was used for other purposes. Transfers from the Petroleum Inspection Fund have occurred in each of the past ten fiscal years.

We appreciate the courtesy and cooperation extended to us during the audit by staff of the departments of Natural Resources, Administration, and Revenue.

Respectfully submitted,

Joe Chrisman
State Auditor

JC/BN/ss

Audit Opinion ■

STATE OF WISCONSIN
Legislative Audit Bureau

22 East Mifflin Street, Suite 500
Madison, Wisconsin 53703
(608) 266-2818
Fax (608) 267-0410

www.legis.wisconsin.gov/lab

Toll-free hotline: 1-877-FRAUD-17

Joe Chrisman
State Auditor

Independent Auditor's Report on the Financial Statement and Other Reporting Required by *Government Auditing Standards*

Senator Robert Cowles and
Representative Samantha Kerkman, Co-chairpersons
Joint Legislative Audit Committee

Ms. Cathy Stepp, Secretary
Department of Natural Resources

Mr. Michael Huebsch, Secretary
Department of Administration

Report on the Financial Statement

We have audited the accompanying cash basis Statement of Changes in Program Assets and the related notes of the State of Wisconsin Petroleum Inspection Fee Revenue Obligations Program as of and for the years ended June 30, 2014, and June 30, 2013.

Management's Responsibility for the Financial Statement

Management of the program is responsible for the preparation and fair presentation of the Statement of Changes in Program Assets in accordance with the cash basis of accounting described in Note 2 to the financial statement. This includes determining that the cash basis of accounting is an acceptable basis for the preparation of the financial statement. Management is also responsible for the design, implementation, and maintenance of internal control relevant to the preparation and fair presentation of the financial statement that is free from material misstatement, whether due to fraud or error.

Auditor's Responsibility

Our responsibility is to express an opinion on the Statement of Changes in Program Assets based on our audits. We conducted our audits in accordance with auditing standards generally accepted in the United States of America and the standards applicable to financial audits contained in *Government Auditing Standards*, which is issued by the Comptroller General of the United States. Those standards require that we plan and perform the audits to obtain reasonable assurance about whether the financial statement is free from material misstatement.

An audit involves performing procedures to obtain audit evidence about the amounts and disclosures in the financial statement. The procedures selected depend on the auditor's judgment, including the assessment of the risks of material misstatement of the financial statement, whether due to fraud or error. In making those risk assessments, the auditor considers internal control relevant to the preparation and fair presentation of the program's financial statement in order to design audit procedures that are appropriate in the circumstances, but not for the purpose of expressing an opinion on the effectiveness of the program's internal control. Accordingly, we express no such opinion. An audit also includes evaluating the appropriateness of the accounting policies used and the reasonableness of significant accounting estimates made by management, as well as evaluating the overall presentation of the financial statement.

We believe that the audit evidence we have obtained is sufficient and appropriate to provide a basis for our opinion on the Statement of Changes in Program Assets.

Opinion

In our opinion, the Statement of Changes in Program Assets presents fairly, in all material respects, the Petroleum Inspection Fee Revenue Obligations Program's assets as of June 30, 2014, and June 30, 2013, and the program's receipts and disbursements for the years then ended, in accordance with the cash basis of accounting described in Note 2 to the financial statement.

Emphases of Matter

As discussed in Note 1 to the Statement of Changes in Program Assets, the financial statement presents only the Petroleum Inspection Fee Revenue Obligations Program and does not purport to, and does not, present fairly the financial position of the State of Wisconsin as of June 30, 2014, and June 30, 2013, the changes in its financial position, or where applicable, its cash flows for the years then ended.

As discussed in Note 2 to the Statement of Changes in Program Assets, and in order to provide a meaningful presentation to bondholders and noteholders regarding resources available to pay debt service, the program's policy is to prepare its financial statement on the cash basis of accounting, which is a basis of accounting other than accounting principles generally accepted in the United States of America.

Our opinion is not modified with respect to either of these matters.

Other Matter

Our audits were conducted for the purpose of forming an opinion on the program's Statement of Changes in Program Assets. The supplementary information included as Management's Discussion and Analysis on pages 9 through 13 is presented for purposes of additional analysis and is not a required part of the financial statement. We have applied certain limited procedures to the information that included inquiries of management about the methods of preparing the information. We further compared the information for consistency with management's responses to our inquiries, the financial statement, and other knowledge we obtained during our audits of the financial statement. However, we do not express an opinion or provide any assurance on the information because the limited procedures do not provide us with sufficient evidence to do so.

Other Reporting Required by *Government Auditing Standards*

In accordance with *Government Auditing Standards*, we have also issued a report dated November 5, 2014, on our consideration of the program's internal control over financial reporting; our tests of its compliance with certain provisions of laws, regulations, and contracts; and other matters. The purpose of that report is to describe the scope of our testing of internal control over financial reporting and compliance and the results of that testing, and not to provide an opinion on the internal control over financial reporting or on compliance. That report is an integral part of an audit performed in accordance with *Government Auditing Standards* and should be used when considering the program's internal control over financial reporting and compliance.

LEGISLATIVE AUDIT BUREAU

Joe Chrisman
State Auditor

November 5, 2014

Management's Discussion and Analysis ■

Prepared by Management of the Petroleum Inspection Fee Revenue Obligations Program

Management's Discussion and Analysis (MD&A) is intended to provide users of the State of Wisconsin Petroleum Inspection Fee Revenue Obligations Program's Statement of Changes in Program Assets with a narrative overview of the statement, as well as an analysis of some key data presented in the statement. The MD&A should be read in conjunction with the accompanying financial statement and notes. The financial statement, notes, and this discussion are the responsibility of the program's management.

Overview of the Statement of Changes in Program Assets

The Statement of Changes in Program Assets of the State of Wisconsin Petroleum Inspection Fee Revenue Obligations Program is intended to show the changes in the program's assets for fiscal year (FY) 2013-14 and FY 2012-13. Accounting for the program is done outside the State of Wisconsin's central accounting system.

The Statement of Changes in Program Assets presents the program's receipts and disbursements on the cash basis of accounting, which is a basis of accounting other than accounting principles generally accepted in the United States. Under the cash basis of accounting, receipts are reported when received and disbursements are reported when paid. The program's assets and activities are presented on the cash basis of accounting to provide a meaningful presentation to bondholders and extendible municipal commercial paper noteholders regarding resources available

to pay debt service. The notes to the financial statement provide additional information that is essential for a full understanding of the data provided in the financial statement.

Noteworthy Financial Activity

The program originated in January 2000 pursuant to a State of Wisconsin Building Commission program resolution adopted on January 19, 2000, amended and restated on May 2, 2000, and further amended on July 30, 2003. The purpose of the program is to provide financing for the payment of claims under the State of Wisconsin Petroleum Environmental Cleanup Fund Award (PECFA) program, which is accounted for in the Petroleum Inspection Fund. The Building Commission may, from time to time, adopt supplemental resolutions authorizing the issuance of revenue refunding obligations and, subject to legislative authorization, additional revenue obligations for the purpose for which the program was created.

The State of Wisconsin Petroleum Inspection Fee Revenue Obligations Program is currently administered jointly by the Wisconsin Department of Natural Resources and the Wisconsin Department of Administration. Previously, the Wisconsin Department of Safety and Professional Services was involved in the administration of the Petroleum Inspection Fee Revenue Obligations Program. 2013 Wisconsin Act 20, the 2013-15 Biennial Budget Act, transferred certain responsibilities for the Petroleum Inspection Fee Revenue Obligations Program and the PECFA program from the Department of Safety and Professional Services to the Department of Natural Resources effective July 1, 2013.

The program resolution establishes special trust funds and accounts, and fiduciary responsibilities that are to be undertaken by a trustee for the benefit of the bondholders, extendible municipal commercial paper noteholders, and holders of any other obligations that may be issued. The Bank of New York Mellon Trust Company N.A. has been appointed as the trustee for the revenue obligations. The trustee is responsible for maintaining the trust funds in accordance with the program resolution.

As shown in Table A, the program's assets were $30.2 million as of June 30, 2014, $29.5 million as of June 30, 2013, and $5.4 million as of June 30, 2012.

Table A

Program Assets

	June 30, 2014	June 30, 2013	Percentage Change 2013 to 2014	June 30, 2012	Percentage Change 2012 to 2013
Restricted for Debt Service	$30,139,732	$29,522,960	2.1%	$5,352,543	451.6%
Restricted for Other Purposes	17,609	3,000	487.0	4,794	(37.4)
Total Program Assets	**$30,157,341**	**$29,525,960**	2.1	**$5,357,337**	451.1

Program assets restricted for debt service are available for the payment of principal and interest on revenue obligations and may be invested in direct obligations of the United States or held in demand deposit accounts. All program assets as of June 30, 2014, June 30, 2013, and June 30, 2012, including those restricted for debt service and for other purposes, were held in demand deposit accounts. From June 30, 2013, to June 30, 2014, program assets restricted for debt service remained consistent, as the balances were primarily used to pay debt service payments scheduled for July 1, 2013, and July 1, 2014. These debt service payments included both principal and interest due on the 2009 Series 1 Petroleum Inspection Fee Revenue Refunding Bonds. From June 30, 2012, to June 30, 2013, program assets restricted for debt service showed a net increase of 451.6 percent. The balance shown as of June 30, 2012, was primarily used to pay interest on the 2009 Series 1 Petroleum Inspection Fee Revenue Refunding Bonds, as principal was not due for payment until July 1, 2013.

Effective July 1, 2013, the program's revenue obligations were issued pursuant to subchapter II of ch. 18, Wis. Stats.; s. 292.63(9m), Wis. Stats.; and the program resolution and supplemental resolutions adopted by the State of Wisconsin Building Commission. Prior to July 1, 2013, the program's revenue obligations were issued pursuant to subchapter II of ch. 18, Wis. Stats.; s. 101.143(9m), Wis. Stats.; and the program resolution and supplemental resolutions adopted by the State of Wisconsin Building Commission. The revenue obligations are not general obligations of the State of Wisconsin. They are payable from, and primarily secured by, petroleum inspection fees charged to suppliers of petroleum products received for sale in Wisconsin. These fees are subsequently transferred to and received by the trustee. The fee amount imposed under s. 168.12(1), Wis. Stats., has been $0.02 per gallon since April 2006.

Wisconsin Statutes authorize the program to issue revenue obligations not to exceed $386,924,000 in principal amount, excluding any obligations that have been defeased under a cash optimization program administered by the Building Commission. At this time, all statutorily authorized revenue obligations have been

issued in the form of revenue bonds and extendible municipal commercial paper. In addition to this limit on principal amount, the Building Commission may authorize the issuance of an unlimited amount of additional revenue obligations to fund or refund outstanding revenue obligations, pay issuance and administrative costs, make any necessary deposits to reserve funds, or pay accrued or capitalized interest.

On October 20, 2009, the State issued 2009 Series 1 Petroleum Inspection Fee Revenue Refunding Bonds in the amount of $117.5 million. The FY 2012-13 and FY 2011-12 debt service payments for the 2009 Series 1 Petroleum Inspection Fee Revenue Refunding Bonds consisted only of interest. The first principal payment on this issue was made on July 1, 2013, which was in FY 2013-14. In addition, only interest has been paid on the extendible municipal commercial paper since December 11, 2009. As of June 30, 2014, revenue obligations outstanding totaled $164.5 million and consisted of $93.3 million in revenue bonds and $71.2 million in extendible municipal commercial paper.

The debt service coverage ratio, calculated as the ratio of petroleum inspection fees remitted by the State to the trustee divided by the senior debt service payments made during each fiscal year, excluding amounts related to bond refundings, was 2.43 in FY 2013-14 and 12.51 in FY 2012-13. The FY 2013-14 debt service coverage ratio was calculated based on $71,206,010 in petroleum inspection fees remitted by the State to the trustee, and senior debt service payments of $29,290,371. In FY 2012-13, the calculated ratio was based on $71,899,817 in petroleum inspection fees remitted by the State to the trustee, and senior debt service payments of $5,748,972.

Petroleum inspection fees not retained by the trustee for debt service and certain other costs are transferred from the trustee to the State. Petroleum inspection fee revenue, up to the amount authorized by statute, is used to pay PECFA claims, PECFA administrative costs, and other costs and transfers, including optional transfers to the trustee for early redemption of revenue obligations. Petroleum inspection fees transferred to the State were $41.2 million in FY 2013-14, $41.9 million in FY 2012-13, and $66.5 million in FY 2011-12, as shown in Table B. As discussed previously, in October 2009 the State issued revenue refunding bonds for early redemption of the program's other outstanding bond issues. The scheduled debt service payments on the October 2009 issue were for interest only until FY 2013-14, when the scheduled debt service payments began to include both principal and interest. Because funds are accumulated in advance to make debt service payments, more petroleum inspection fees were retained by the trustee for debt service in FY 2013-14 and FY 2012-13 compared to FY 2011-12. Therefore, fewer funds were available for transfer to the State.

Table B

Petroleum Inspection Fees

	FY 2013-14	FY 2012-13	Percentage Change FY 2012-13 to FY 2013-14	FY 2011-12	Percentage Change FY 2011-12 to FY 2012-13
Petroleum Inspection Fees Remitted by the State to the Trustee	$71,206,010	$71,899,817	(0.96)%	$74,328,226	(3.3)%
Petroleum Inspection Fees Retained by the Trustee	29,969,491	29,977,521	(0.03)	7,833,531	282.7
Petroleum Inspection Fees Transferred from the Trustee to the State	**$41,236,519**	**$41,922,296**	(1.64)	**$66,494,695**	(37.0)

During FY 2013-14, claims paid from the petroleum inspection fees transferred to the State totaled $5.0 million, which represents an increase of 21.9 percent from the $4.1 million in claims paid from fees in FY 2012-13. No claims were paid from the proceeds of revenue obligations and any related interest and investment income during FY 2013-14, FY 2012-13, and FY 2011-12.

All submitted claims had been reviewed and approved as of June 30, 2014, and all except approximately $500 of the approved claims had been paid.

■ ■ ■ ■

Financial Statement ■

Statement of Changes in Program Assets for the Fiscal Years Ended June 30, 2014, and June 30, 2013

	Fiscal Year 2013-14		Fiscal Year 2012-13	
Program Assets, July 1		$ 29,525,960		$ 5,357,337
RECEIPTS				
Net Proceeds from Sale of Revenue Refunding Obligations		0		0
Petroleum Inspection Fees Remitted by the State of Wisconsin to the Trustee	$ 71,206,010		$ 71,899,817	
Less: Petroleum Inspection Fees Transferred from the Trustee to the State of Wisconsin Petroleum Inspection Fund (see Note 7)	(41,236,519)		(41,922,296)	
Petroleum Inspection Fees Retained by the Trustee		29,969,491		29,977,521
Interest and Investment Income		1,603		1,389
Total Receipts		29,971,094		29,978,910
TOTAL PROGRAM ASSETS AVAILABLE		**59,497,054**		**35,336,247**
DISBURSEMENTS				
Transfers of Proceeds from Sale of Revenue Obligations and Interest and Investment Income to the State of Wisconsin Petroleum Inspection Fund		0		0
Debt Service (see Notes 5 and 8):				
Senior Debt Service—Bond Principal	24,165,000		0	
Senior Debt Service—Bond Interest	5,006,663		5,596,600	
Senior Debt Service—Commercial Paper Interest	118,708		152,372	
Junior Subordinate Debt Service—Commercial Paper Principal	0		0	
Total Debt Service		29,290,371		5,748,972
Debt Issuance Costs		0		0
Other Costs		49,342		61,315
Total Disbursements		**29,339,713**		**5,810,287**
Program Assets Restricted for:				
Debt Service (see Note 4)	30,139,732		29,522,960	
Other Purposes (see Note 4)	17,609		3,000	
PROGRAM ASSETS, JUNE 30		**$ 30,157,341**		**$ 29,525,960**

The accompanying notes are an integral part of this statement.

Notes to the Statement of Changes in Program Assets

1. Description of the Program

The State of Wisconsin Petroleum Inspection Fee Revenue Obligations Program originated in January 2000, pursuant to the State of Wisconsin Building Commission Program Resolution for State of Wisconsin Petroleum Inspection Fee Revenue Obligations adopted on January 19, 2000, amended and restated on May 2, 2000, and further amended on July 30, 2003. The purpose of the program is to provide financing for the payment of claims under the State of Wisconsin Petroleum Environmental Cleanup Fund Award (PECFA) program.

The program is currently administered jointly by the Wisconsin Department of Natural Resources and the Wisconsin Department of Administration. Previously, the Wisconsin Department of Safety and Professional Services was involved in the administration of the Petroleum Inspection Fee Revenue Obligations Program. 2013 Wisconsin Act 20, the 2013-15 Biennial Budget Act, transferred certain responsibilities for the Petroleum Inspection Fee Revenue Obligations Program and the PECFA program from the Department of Safety and Professional Services to the Department of Natural Resources effective July 1, 2013.

Pursuant to the program resolution, the Building Commission may occasionally adopt supplemental resolutions authorizing the issuance of revenue obligations up to the aggregate amount authorized by Wisconsin Statutes. As of June 30, 2014, all statutorily authorized revenue obligations have been issued. In addition, the Building Commission may occasionally

adopt supplemental resolutions authorizing the issuance of an unlimited amount of revenue refunding obligations.

The program resolution establishes special trust funds and accounts, and fiduciary responsibilities that are to be undertaken by a trustee for the benefit of the bondholders, extendible municipal commercial paper noteholders, and holders of any other obligations that may be issued. The Bank of New York Mellon Trust Company N.A. has been appointed as the trustee for the revenue obligations. The trustee is responsible for maintaining the trust funds in accordance with the program resolution, which requires investments of trust fund balances to be in accordance with directives established by the program resolution. The Bank of New York Mellon Trust Company N.A. is also the registrar for the revenue obligations.

The Bank of New York Mellon Trust Company N.A. is the issuing and paying agent for the revenue bonds. U.S. Bank National Association is the issuing and paying agent for the extendible municipal commercial paper.

When issued, proceeds from revenue bonds and extendible municipal commercial paper proceeds are held by the trustee until the Department of Natural Resources and the Department of Administration request the specific amounts be remitted to the State to pay PECFA claims. Petroleum inspection fee revenue obligations are payable from, and primarily secured by, petroleum inspection fees that result from a $0.02 per gallon fee authorized in s. 168.12(1), Wis. Stats., and imposed on suppliers of petroleum products received for sale in Wisconsin. Petroleum inspection fees are paid monthly by suppliers to the Wisconsin Department of Revenue, which subsequently forwards them to the program's trustee.

All revenues and assets of the Petroleum Inspection Fee Revenue Obligations Program are initially restricted for the purposes provided by the program resolution under which the revenue obligations are issued. The fees in excess of the amounts needed to meet debt service requirements and pay program administrative costs are transferred from the trustee to the State of Wisconsin Petroleum Inspection Fund. Subject to appropriation, the State uses the transferred fees to pay PECFA claims, PECFA program administrative costs, and other costs and transfers. In addition, an appropriation exists for the optional transfer of excess petroleum inspection fees to the trustee for early redemption of revenue obligations.

The Statement of Changes in Program Assets presents only the Petroleum Inspection Fee Revenue Obligations Program and is not intended to present fairly the financial activity of the State of Wisconsin.

2. SUMMARY OF SIGNIFICANT ACCOUNTING POLICIES

The Statement of Changes in Program Assets presents the Petroleum Inspection Fee Revenue Obligations Program's receipts and disbursements on the cash basis of accounting, which is a basis of accounting other than accounting principles generally accepted in the United States. Under the cash basis of accounting, receipts are reported when received and disbursements are reported when paid. The program's assets may include cash, consisting of demand deposits held by the Bank of New York Mellon Trust Company N.A. and U.S. Bank National Association, and investments valued at historical cost. The program's assets and activities are presented on the cash basis of accounting to provide a meaningful presentation to bondholders and extendible municipal commercial paper noteholders regarding resources available to pay debt service.

3. DEPOSITS AND INVESTMENTS

The program is authorized by Wisconsin Statutes and the program resolution to deposit funds with the trustee and the extendible municipal commercial paper issuing and paying agent. The program is also authorized by Wisconsin Statutes and the program resolution to invest funds restricted for debt service in direct obligations of the United States. Under s. 25.17(3)(b), Wis. Stats., and as permitted by the program resolution, the program is authorized to invest funds not restricted for debt service in direct obligations of the United States, high-quality corporate commercial paper, certificates of deposit, and other investments.

Custodial credit risk for deposits is the risk that, in the event of the failure of a financial institution, the deposits may not be returned. As of June 30, 2014, the demand deposit accounts with the trustee and the extendible municipal commercial paper issuing and paying agent totaled $30,157,341. As of June 30, 2013, the demand deposit accounts with the trustee and the extendible municipal commercial paper issuing and paying agent totaled $29,525,960. As of June 30, 2014, $354,979 was insured against loss by the Federal Deposit Insurance Corporation (FDIC). The remaining balance of $29,802,362 as of June 30, 2014, was not insured or collateralized. As of June 30, 2013, $328,670 was insured against loss by the FDIC. The remaining balance of $29,197,290 as of June 30, 2013, was not insured or collateralized.

Custodial credit risk for investments is the risk that, in the event of failure of a counterparty to a transaction, the program will not be able to recover the value of the investments that are in the possession of another party. As of June 30, 2014, and June 30, 2013, the program did not hold any investments and, therefore, was not exposed to custodial credit risk for investments at the end of either fiscal year.

Interest rate risk is the risk that changes in market interest rates will adversely affect the fair value of an investment. Under the program resolution, the program is generally permitted to make investments with maturities of one year or less. As of June 30, 2014, and June 30, 2013, the program did not hold any investments and, therefore, was not subject to interest rate risk at the end of either fiscal year.

The program does not have a specific policy related to custodial credit risk or interest rate risk.

4. PROGRAM ASSETS

Program assets required to be held in the various interest and principal redemption accounts at the trustee and the issuing and paying agent are reported as program assets restricted for debt service. Program assets in excess of those restricted for debt service are available for other uses as outlined in the program resolution.

As of June 30, 2014, the program's assets totaled $30,157,341. Of this amount, $30,139,732, consisting of demand deposits, was restricted for debt service. The remaining $17,609, consisting of demand deposits, was restricted for transfer to the State of Wisconsin Petroleum Inspection Fund or to pay debt issuance costs or administrative costs of the program.

As of June 30, 2013, the program's assets totaled $29,525,960. Of this amount, $29,522,960, consisting of demand deposits, was restricted for debt service. The remaining $3,000, consisting of demand deposits, was restricted for transfer to the State of Wisconsin Petroleum Inspection Fund or to pay debt issuance costs or administrative costs of the program.

5. REVENUE BONDS AND EXTENDIBLE MUNICIPAL COMMERCIAL PAPER

Effective July 1, 2013, the program's revenue obligations are issued pursuant to subchapter II of ch. 18, Wis. Stats.; s. 292.63(9m), Wis. Stats.; and the program resolution and supplemental resolutions adopted by the State of Wisconsin Building Commission. Prior to July 1, 2013, the program's revenue obligations were issued pursuant to subchapter II of ch. 18, Wis. Stats.; s. 101.143(9m), Wis. Stats.; and the program resolution and supplemental resolutions adopted by the State of Wisconsin Building Commission. The revenue obligations are payable from, and primarily secured by, petroleum inspection fees that suppliers are charged on petroleum products received for sale in Wisconsin (see also Note 7). The revenue obligations are not general obligations of the State.

The program's revenue obligations may include extendible municipal commercial paper, which may have original maturities from 1 to 180 days, is

not callable prior to the original maturity date, and bears interest from the date of issuance at the rate determined on the date of issuance. The State expects to pay the principal of the extendible municipal commercial paper on the original maturity date with the proceeds from issuance of additional extendible municipal commercial paper or other means. If the principal of the extendible municipal commercial paper is not paid off on the original maturity date, the State, under certain circumstances, may exercise the option to extend the maturity date. In such an event, the maturity date is extended to a date that is 270 days after the original issue date. Interest is then due on the first business day of either the first or second month after the original maturity date and then on a monthly basis and on any redemption date or the extended maturity date. In addition, principal and interest on the extendible municipal commercial paper may be payable from issuance of additional revenue obligations in the form of bonds that have been authorized to refund the commercial paper or any other funds made available by the State for this purpose.

Interest payments on extendible municipal commercial paper are on parity with the payments on the senior bonds. Principal on extendible municipal commercial paper has a junior subordinate pledge and is payable from proceeds of rollover notes, issuance of refunding senior bonds, certain moneys held by the trustee, or other funds made available by the State for this purpose.

During the fiscal years ended June 30, 2013, and June 30, 2014, the following changes occurred in revenue bonds outstanding:

Change in Revenue Bonds Outstanding

Fiscal Year	Balance July 1	Bonds Issued	Principal Redeemed	Balance June 30
2012-13	$117,460,000	$0	$ 0	$117,460,000
2013-14	117,460,000	0	24,165,000	93,295,000

The senior revenue bonds issued by the program and outstanding as of June 30, 2014, were as follows:

Senior Revenue Bonds

Date Issued	Series	Interest Rates	Maturity Through	First Optional Redemption Date	Amount Issued	June 30, 2014 Amount Outstanding
10/20/2009	2009 Series 1	2.5 to 5.0%	7/1/2017	Not Callable	$117,460,000	$93,295,000
			Total Senior Revenue Bonds		$117,460,000	$93,295,000

The 2009 Series 1 Petroleum Inspection Fee Revenue Refunding Bonds are not subject to redemption prior to maturity.

The program's future debt service requirements as of June 30, 2014, for principal and interest for the 2009 Series 1 Petroleum Inspection Fee Revenue Refunding Bonds are as shown in the following table.

Future Debt Service on Revenue Bonds

Fiscal Year Ending June 30	Principal Amount	Interest Amount	Total Debt Service on Bonds
2015	$25,345,000	$3,817,200	$ 29,162,200
2016	26,540,000	2,588,488	29,128,488
2017	27,800,000	1,269,700	29,069,700
2018	13,610,000	290,050	13,900,050
	$93,295,000	$7,965,438	$101,260,438

The following table presents the extendible municipal commercial paper activity for FY 2012-13 and FY 2013-14.

Change in Extendible Municipal Commercial Paper Outstanding

Fiscal Year	Balance July 1	Commercial Paper Issued	Principal Repaid	Balance June 30
2012-13	$71,150,000	$0	$0	$71,150,000
2013-14	71,150,000	0	0	71,150,000

As of June 30, 2014, the $71,150,000 in outstanding extendible municipal commercial paper had interest rates ranging from 0.11 percent to 0.12 percent, and maturities ranging from August 12, 2014, to September 4, 2014. As of June 30, 2013, the $71,150,000 in outstanding extendible municipal commercial paper had interest rates ranging from 0.19 percent to 0.21 percent, and maturities ranging from July 3, 2013, to August 1, 2013.

Additional series of senior bonds may be issued on parity with the current bond series outstanding and collateralized by an equal lien on the petroleum inspection fees. However, no additional series, other than refunding bonds and bonds issued to fund outstanding extendible municipal commercial paper, may be issued unless, among other things, additional legislative authorization is provided and the debt service coverage ratio, as defined in the program resolution, is at least 2.0.

Each month that variable-rate debt, such as the extendible municipal commercial paper, is outstanding, the State is required by the program resolution to provide to the trustee a certificate setting forth the program's "variable-rate take-out capacity" and "variable-rate debt exposure."

Variable-rate take-out capacity measures the State's ability, given certain conservative interest rate assumptions, to convert variable-rate debt to fixed-rate debt. Variable-rate debt exposure measures the program's outstanding variable-rate debt. This certification was required and performed each month during FY 2013-14 and FY 2012-13. Because the program's ability to convert variable-rate debt to fixed-rate debt was higher than the amount of variable-rate debt outstanding each month, as evidenced by the program's variable-rate take-out capacity, the State needed to take no further action. For June 2014, the program's variable-rate take-out capacity was calculated to be $264,506,878, which was $193,356,878 higher than the variable-rate debt exposure of $71,150,000. For June 2013, the program's variable-rate take-out capacity was calculated to be $261,559,818, which was $190,409,818 higher than the variable-rate debt exposure of $71,150,000.

On November 23, 2010, Moody's Investors Service affirmed its rating on the State's petroleum inspection fee revenue bonds at "Aa2." On May 21, 2013, Fitch Ratings affirmed its rating on the State's petroleum inspection fee revenue bonds at "AA." One of the rationales cited by Fitch Ratings for the affirmation of its rating was that inspection fees have consistently provided satisfactory coverage of debt service.

6. DEBT AUTHORITY FOR THE PROGRAM

Wisconsin Statutes authorize the program to issue revenue obligations not to exceed $386,924,000 in principal amount, excluding any obligations that have been defeased under a cash optimization program administered by the Building Commission. To date, the balance of statutorily authorized revenue obligations has been issued. In addition to this limit on principal amount, the Building Commission may authorize the issuance of an unlimited amount of additional revenue obligations to fund or refund outstanding revenue obligations, to pay issuance and administrative costs, to make any necessary deposits to reserve funds, or to pay accrued or capitalized interest.

7. PETROLEUM INSPECTION FEES

Petroleum inspection fees result from the fees imposed under s. 168.12(1), Wis. Stats., and, effective July 1, 2013, other payments received under ss. 292.63(4)(h)1m, 292.63(5)(a), and 292.63(5)(c), Wis. Stats. Prior to July 1, 2013, these other payments were received under ss., 101.143(4)(h)1m, 101.143(5)(a), and 101.143(5)(c), Wis. Stats. Under s. 168.12(1), Wis. Stats., a $0.02 per gallon fee is imposed by the State on suppliers of petroleum products received for sale in Wisconsin. The per gallon fees are paid to the State of Wisconsin Department of Revenue by suppliers, along with motor fuel taxes, and are initially deposited into the Transportation Fund. The Department of Revenue determines the amount collected for the per gallon fees and remits it to the program's trustee on a monthly basis. The trustee transfers petroleum inspection fees in excess of the amount needed to meet

debt service requirements and to pay administrative costs of the Petroleum Inspection Fee Revenue Obligations Program to the State of Wisconsin Petroleum Inspection Fund, free of the first lien pledge of the program resolution. The State uses the fees transferred to the State of Wisconsin Petroleum Inspection Fund to pay PECFA claims, PECFA program administrative costs, and other costs and transfers, including optional transfers to the trustee to redeem revenue bonds.

The other petroleum inspection fees currently consist of penalty payments made under s. 292.63(4)(h)1m, Wis. Stats., by consultants for submitting claims for ineligible costs; proceeds under s. 292.63(5)(a), Wis. Stats., from the sale of remedial equipment and supplies that had originally been paid for by PECFA awards; and net recoveries under s. 292.63(5)(c), Wis. Stats., related to the Wisconsin Attorney General's actions against fraudulent claims. In FY 2013-14, these other petroleum inspection fees totaled $22,618 and were made available to the trustee. In FY 2012-13, these other petroleum inspection fees totaled $65,526 and were made available to the trustee. These fees were not transferred to the trustee in either fiscal year because the trustee indicated that no deficiencies that would require the transfer of the fees existed in any of the program's accounts held by the trustee as of June 30, 2014, or June 30, 2013.

The two tables that follow show the amounts of petroleum inspection fees that were remitted by the State of Wisconsin Department of Revenue to the trustee, retained by the trustee to meet debt service requirements and pay Petroleum Inspection Fee Revenue Obligations Program administrative costs, and transferred by the trustee to the State of Wisconsin Petroleum Inspection Fund during FY 2013-14 and FY 2012-13.

FY 2013-14

Month	Petroleum Inspection Fees Remitted by the State to the Trustee	Petroleum Inspection Fees Retained by the Trustee	Petroleum Inspection Fees Transferred by the Trustee to the State
July 2013	$ 7,760,806	$ 2,513,297	$ 5,247,509
August	5,900,975	2,491,144	3,409,831
September	4,863,994	2,491,144	2,372,850
October	6,469,160	2,511,144	3,958,016
November	3,044,546	2,507,144	537,402
December	7,238,235	2,507,144	4,731,091
January 2014	8,421,735	2,507,144	5,914,591
February	5,618,009	2,493,093	3,124,916
March	5,672,657	2,484,144	3,188,513
April	7,210,749	2,504,144	4,706,605
May	3,027,110	2,480,144	546,966
June	5,978,034	2,479,805	3,498,229
Total FY 2013-14	$71,206,010	$29,969,491	$41,236,519

FY 2012-13

Month	Petroleum Inspection Fees Remitted by the State to the Trustee	Petroleum Inspection Fees Retained by the Trustee	Petroleum Inspection Fees Transferred by the Trustee to the State
July 2012	$ 5,674,840	$ 2,514,541	$ 3,160,299
August	7,821,796	2,492,233	5,329,563
September	6,219,162	2,491,383	3,727,779
October	6,547,959	2,505,355	4,042,604
November	6,409,081	2,497,133	3,911,948
December	6,204,386	2,497,133	3,707,253
January 2013	5,700,253	2,510,133	3,190,120
February	5,172,302	2,485,617	2,686,685
March	5,585,387	2,486,134	3,099,253
April	5,379,964	2,498,582	2,881,382
May	6,625,903	2,499,133	4,126,770
June	4,558,784	2,500,144	2,058,640
Total FY 2012-13	$71,899,817	$29,977,521	$41,922,296

8. DEBT SERVICE COVERAGE RATIO FOR SENIOR DEBT

There are alternative methods to calculate debt service coverage. For purposes of additional analysis, the debt service coverage ratios for senior debt for FY 2013-14 and FY 2012-13 follow. They are calculated as the ratio of petroleum inspection fees remitted to the trustee during the respective fiscal years, divided by the senior debt service payments made during each fiscal year, excluding amounts related to bond refundings.

Debt Service Coverage Ratio for Senior Debt

	Fiscal Year 2013-14		Fiscal Year 2012-13	
Fees Remitted to the Trustee		$71,206,010		$71,899,817
Senior Debt Service:				
Principal—Bonds	$24,165,000		$ 0	
Interest—Bonds	5,006,663		5,596,600	
Interest—Commercial Paper	118,708		152,372	
Total Senior Debt Service		$29,290,371		$5,748,972
Debt Service Coverage Ratio for Senior Debt		2.43		12.51

9. PECFA CLAIMS

The Petroleum Inspection Fee Revenue Obligations Program was established during FY 1999-2000, and bonds and extendible municipal commercial paper were issued to reduce a backlog that had accumulated because, at that time, approved PECFA claims significantly exceeded the petroleum inspection fee revenues available to pay them. While the original backlog has been eliminated, PECFA claims continue to be submitted to the State. The following table summarizes the activity related to PECFA claims during FY 2013-14 and FY 2012-13.

Summary of PECFA Claims
July 1, 2012, through June 30, 2014
(in millions)

	FY 2013-14	FY 2012-13
Approved but Unpaid PECFA Claims as of July 1	$0.2	$0.2
Claims Approved for Payment During the Fiscal Year	4.8	4.1
Total Approved PECFA Claims	5.0	4.3
Less Claims Paid:		
Paid from proceeds of revenue obligations and interest and investment income	0.0	0.0
Paid from petroleum inspection fees	5.0	4.1
Total Claims Paid During the Fiscal Year	5.0	4.1
Approved but Unpaid PECFA Claims as of June 30	$0.0	$0.2

■ ■ ■ ■

Auditor's Report ■

STATE OF WISCONSIN
Legislative Audit Bureau

22 East Mifflin Street, Suite 500
Madison, Wisconsin 53703
(608) 266-2818
Fax (608) 267-0410

www.legis.wisconsin.gov/lab

Toll-free hotline: 1-877-FRAUD-17

Joe Chrisman
State Auditor

Independent Auditor's Report on Internal Control over Financial Reporting and on Compliance and Other Matters

Senator Robert Cowles and
Representative Samantha Kerkman, Co-chairpersons
Joint Legislative Audit Committee

Ms. Cathy Stepp, Secretary
Department of Natural Resources

Mr. Michael Huebsch, Secretary
Department of Administration

We have audited the cash basis Statement of Changes in Program Assets and the related notes of the State of Wisconsin Petroleum Inspection Fee Revenue Obligations Program as of and for the years ended June 30, 2014, and June 30, 2013, and have issued our report thereon dated November 5, 2014. We conducted our audits in accordance with auditing standards generally accepted in the United States of America and the standards applicable to financial audits contained in *Government Auditing Standards,* which is issued by the Comptroller General of the United States.

Internal Control over Financial Reporting

Management of the program is responsible for establishing and maintaining effective internal control over financial reporting (internal control). Certain responsibilities for program administration, including financial reporting, that were performed by the Department of Natural Resources during fiscal year (FY) 2013-14 were performed by the Department of Safety and Professional Services during FY 2012-13. Our report on internal control and on compliance and other matters for FY 2012-13 was included in report 13-18.

In planning and performing our audits of the Statement of Changes in Program Assets, we considered the program's internal control to determine the audit procedures that are appropriate in the circumstances for the purpose of expressing our opinion on the financial statement, but not for the purpose of expressing an opinion on the effectiveness of the program's internal control. Accordingly, we do not express an opinion on the effectiveness of the program's internal control.

A *deficiency in internal control* exists when the design or operation of a control does not allow management or employees, in the normal course of performing their assigned functions, to prevent misstatements, or to detect and correct misstatements on a timely basis. A *material weakness* is a deficiency or a combination of deficiencies in internal control such that there is a reasonable possibility that a material misstatement of the program's financial statement will not be prevented, or that a material misstatement will not be detected and corrected on a timely basis.

Our consideration of internal control was for the limited purpose described in the first paragraph of this section and was not designed to identify all deficiencies in internal control that might be material weaknesses. Given these limitations, we did not identify any deficiencies in internal control that we consider to be material weaknesses. However, material weaknesses may exist that have not been identified.

Compliance and Other Matters

As part of obtaining reasonable assurance about whether the program's financial statement is free from material misstatement, we performed tests of compliance with certain provisions of laws, regulations, and contracts, noncompliance with which could have a direct and material effect on the determination of financial statement amounts. However, providing an opinion on compliance with those provisions was not an objective of our audits and, accordingly, we do not express such an opinion. The results of our tests disclosed no instances of noncompliance or other matters that are required to be reported under *Government Auditing Standards*.

Purpose of This Report

This report is an integral part of an audit performed in accordance with *Government Auditing Standards* and should be used when considering the program's internal control and compliance. The purpose of this report is solely to describe the scope of our testing of internal control and compliance and the result of that testing, and not to provide an opinion on the effectiveness of the program's internal control or on compliance. Accordingly, this report is not suitable for any other purpose.

LEGISLATIVE AUDIT BUREAU

Joe Chrisman
State Auditor

November 5, 2014

PART VIII

GENERAL FUND ANNUAL APPROPRIATION BONDS

Part VIII of the 2014 Annual Report provides information about general fund annual appropriation bonds issued by the State of Wisconsin **(State)** in the form of bonds and floating rate notes (which are mostly hedged with interest rate exchange agreements). Selected information is provided on in this introduction for the convenience of the readers; however, all information presented in this Part VIII of the 2014 Annual Report should be reviewed to make an informed investment decision.

Total Outstanding Balance (12/15/2014)	$3,179,230,000
Amount Outstanding of Fixed-Rate Obligations	2,689,555,000
Amount Outstanding of Variable-Rate Obligations	489,675,000[a]
Percentage of Outstanding Obligations in the form of Variable-Rate Obligations	15.4%[a]
Ratings[b] (Fitch/Moody's [c]/Standard & Poor's) Bonds/Floating Rate Notes	AA–/Aa3/AA–

Authority	Authorizing Certifications of the Secretary of Administration and either the 2003 Indenture or the 2009 Indenture.
Trustee/Paying Agent	U.S. Bank National Association serves as Trustee and Paying Agent.
Security	The payment of the principal of, and interest on, the Bonds is subject to annual appropriation; that is, payments due in any Fiscal Year of the State will be made only to the extent sufficient amounts are appropriated by the Legislature for that purpose. *The Bonds do not constitute debt of the State or any of its subdivisions. The State's obligation to make payments of the principal of, and interest on, the Bonds is not a general obligation of the State and is not supported by the full faith and credit of the State.*

[a] The State has hedged nearly all the variable-rate obligations through interest rate exchange agreements with multiple counterparties.

[b] The ratings presented are the ratings assigned to the general fund annual appropriation bonds without regard to any bond insurance. No information is provided in the 2014 Annual Report about any rating currently assigned to any general fund annual appropriation bonds based on any bond insurance policy.

[c] On November 19, 2014, Moody's Investors Service, Inc. changed the outlook on the State's general fund annual appropriation bonds from "stable" to "positive" along with affirming its current rating of Aa3 on those obligations.

Contact: Capital Finance Office
Attn: Capital Finance Director
Phone: (608) 266-2305
Mail: State of Wisconsin Department of Administration
101 East Wilson Street, FLR 10
P.O. Box 7864
Madison, WI 53707-7864
E-mail: DOACapitalFinanceOffice@wisconsin.gov
Web site: www.doa.wi.gov/capitalfinance

The Capital Finance Office, which is part of the Department of Administration's Division of Executive Budget and Finance, is responsible for managing the State's borrowing programs, and requests for additional information about general fund annual appropriation bonds may be directed to the Capital Finance Office. The law firms of Quarles & Brady LLP and Foley & Lardner LLP have provided bond

counsel services in connection with the issuance of the outstanding general fund annual appropriation bonds.

General fund annual appropriation bonds have been issued as both tax-exempt obligations and taxable obligations.

The 2014 Annual Report includes information and defined terms for different types of securities issued by the State. The context or meaning of terms used in one part of the 2014 Annual Report may differ from those of the same terms used in another part, and the total amount shown in a table may vary from the related sum due to rounding. See "GLOSSARY" for the definitions of capitalized terms used in Part VIII of the 2014 Annual Report. No information or resource referred to in the 2014 Annual Report is part of the report unless expressly incorporated by reference.

Certain statements in Part VIII of the 2014 Annual Report may be forward-looking statements that are based on expectations, estimates, projections, or assumptions. Any forward-looking statements are made as of the date of the 2014 Annual Report, and the State undertakes no obligation to update such statements to reflect subsequent events or circumstances. Actual results could differ materially from the anticipated results.

OUTSTANDING OBLIGATIONS

The State has issued general fund annual appropriation bonds on the dates and in the amounts shown in Table VIII-1. The table also includes the outstanding principal balances of general fund annual appropriation bonds as of December 15, 2014.

Table VIII-1

OUTSTANDING GENERAL FUND ANNUAL APPROPRIATION BONDS BY ISSUE
(As of December 15, 2014)

Financing	Date of Financing	Maturity	Amount of Issuance	Amount Outstanding
Fixed-Rate Bonds				
2003- Series A (Taxable) **(2003 Series A Bonds)**	12/18/03	2013	$ 250,000,000	$ -0-
Term Bond		2018	100,000,000	77,910,000
Term Bond		2026	500,000,000	500,000,000
2008- Series A (Taxable) **(2008 Series A Bonds)**	4/1/08			
Serial Bonds		2009-14	135,120,000	-0-
Serial Bond		2018	150,000,000	150,000,000
Serial Bond		2018	213,000,000	213,000,000
2009- Series A **(2009 Bonds)**	4/8/09			
Serial Bonds		2010-29	586,575,000	554,600,000
Term Bond		2033	100,000,000	100,000,000
Term Bond		2033	304,550,000	304,550,000
Term Bond		2036	395,345,000	395,345,000
Serial Bond		2037	142,595,000	142,595,000
2012- Series A (Taxable) **(2012 Bonds)**	11/29/12			
Serial Bonds		2015-18	137,940,000	137,940,000
Serial Bonds		2027-32	113,615,000	113,615,000
Total Fixed-Rate Bonds				$2,689,555,000

Financing	Date of Financing	Maturity	Amount of Issuance	Amount Outstanding
Variable-Rate Obligations[(a)]				
2003- Series B (Taxable) **(2003 Series B Bonds)**	12/18/03	2009-32	$ 944,850,000	-0-
2008- Series B (Taxable) **(2008 Series B Bonds)**	4/1/08	2026-32	300,000,000	$ 300,000,000
Series C (Taxable) **(2008 Series C Bonds)**	6/10/08	2009-32	209,000,000	189,675,000
Total Variable-Rate Obligations				$ 489,675,000
Total Outstanding General Fund Annual Appropriation Bonds				$3,179,230,000

(a) The State has hedged nearly all its variable rate exposure from the 2008 Series B Bonds and 2008 Series C Bonds through interest rate exchange agreements with multiple counterparties.

Of the outstanding general fund annual appropriation bonds, the 2003 Series A Bonds, 2008 Series A Bonds, 2008 Series B Bonds, 2008 Series C Bonds, and 2012 Bonds are collectively referred to as the **Outstanding 2003 Indenture Bonds**. They were issued pursuant to an Indenture dated December 1, 2003, as amended and supplemented **(2003 Indenture)**, by and between the State, acting by and through the State of Wisconsin Department of Administration **(DOA** or **Department of Administration**), and U.S. Bank National Association, as successor to Deutsche Bank Trust Company Americas **(Trustee)**. The Outstanding 2003 Indenture Bonds, together with the obligations, if any, issued in the future under the 2003 Indenture, are referred to as the **2003 Indenture Bonds**. Similarly, the 2003 Series A Bonds and 2003 Series B Bonds are collectively referred to as the **2003 Bonds**, and the 2008 Series A Bonds, 2008 Series B Bonds, and 2008 Series C Bonds are collectively referred to as the **2008 Bonds**.

The 2009 Bonds are referred to as the **Outstanding 2009 Indenture Bonds**. They were issued pursuant to an Indenture dated April 1, 2009 **(2009 Indenture)**, by and between the State, acting by and through the Department of Administration and the Trustee. The Outstanding 2009 Indenture Bonds, together with the obligations, if any, issued in the future under the 2009 Indenture, are referred to as the **2009 Indenture Bonds**.

The 2003 Indenture Bonds and the 2009 Indenture Bonds are collectively referred to as the **Bonds**. References to the "**Indenture"** refer to the 2003 Indenture, the 2009 Indenture, or both, as applicable.

Table VIII-2 provides a historical view of the amount of outstanding Bonds for the years ending December 2005 through December , 2013.

Table VIII-2

HISTORICAL OUTSTANDING GENERAL FUND ANNUAL APPROPRIATION BONDS

Year (December 15)	Outstanding Amount
2004	$1,794,850,000
2005	1,794,850,000
2006	1,794,850,000
2007	1,794,850,000
2008	1,857,120,000
2009	3,379,710,000
2010	3,359,690,000
2011	3,333,855,000
2012	3,302,625,000
2013	3,259,490,000

FINANCING PLAN

General

Part VIII of the 2014 Annual Report addresses general fund annual appropriation bonds, which were authorized and have been issued:

- To fund the State's unfunded accrued prior service (pension) liability and the State's unfunded accrued liability for sick leave conversion, and to refund a portion of obligations previously issued for that purpose
- To finance the purchase of tobacco settlement revenues that had been previously sold by the State.

The State issued the 2003 Bonds to provide funds for costs of issuance, capitalized interest, and payment to the Wisconsin Retirement System (**Retirement System**) for the State's unfunded accrued prior service (pension) liability, as of January 1, 2003 and its unfunded accrued liability for sick leave conversion credits, as of October 1, 2003. The State issued the 2008 Bonds to refund the 2003 Series B Bonds, to pay termination payments related to certain interest rate exchange agreements, to pay a portion of the funded interest on certain 2003 Indenture Bonds, and to pay costs of issuance. The State issued the 2012 Bonds to refund the 2003 Series A Bonds maturing May 1, 2013; the intent at the time such 2003 Series A Bonds were issued was to issue Additional Bonds prior to May 1, 2013 for such purpose. See "FINANCING PLAN; Additional Bonds".

The State issued the 2009 Bonds to purchase tobacco settlement revenues that were previously sold by the State to the Badger Tobacco Asset Securitization Corporation **(BTASC)** and to pay costs of issuance.

The Bonds were issued pursuant to Section 16.527, Wisconsin Statutes, as amended (**Enabling Act**), Authorizing Certifications signed by the Secretary of Administration, and the 2003 Indenture or the 2009 Indenture, respectively.

Statutory Authority for Issuance

2003 Indenture Bonds

The Enabling Act contains a legislative finding that the State, by prepaying all, or part of, its unfunded prior service liability and its unfunded liability for sick leave conversion credits, may reduce its costs and better ensure the timely and full payment of retirement benefits. The Department is authorized by the Enabling Act to issue bonds to provide up to $1.500 billion of net proceeds to make payments to the Retirement System for the State's unfunded prior service liability and its unfunded accrued liability for sick leave conversion credits. The State has issued bonds providing $1.488 billion of net proceeds for those purposes. The 2003 Bonds were issued primarily for such purposes. The Department is also authorized to issue bonds without limit to fund or refund outstanding 2003 Indenture Bonds, to pay issuance or administrative expenses, to make deposits to reserve funds, to pay accrued or funded interest, to pay costs of credit enhancement, or to make payments under certain ancillary agreements (including Existing Swap Agreements as defined below). The 2008 Bonds and 2012 Bonds were issued for such purposes.

See "STATE OBLIGATIONS; Employee Pension Funds" in Part II of the 2014 Annual Report for further information on the Retirement System and prior service pension liabilities and other post-employment benefits.

2009 Indenture Bonds

The Enabling Act contains a legislative finding that the State, by purchasing tobacco settlement revenues previously sold by the State, will serve a public purpose. The Department is authorized by the Enabling Act to issue bonds to provide up to $1.700 billion of net proceeds to purchase tobacco settlement revenues previously sold by the State. The State has issued bonds in the aggregate par amount of $1.529 billion and with the proceeds completed the purchase of the tobacco settlement revenues from BTASC, as authorized by the Enabling Act. With the receipts received from the State's purchase, BTASC defeased all

the obligations that it previously issued and those obligations were further redeemed in full on June 1, 2012. The Department is also authorized to issue bonds without limit to fund or refund outstanding 2009 Indenture Bonds, to pay issuance or administrative expenses, to make deposits to reserve funds, to pay accrued or funded interest, to pay costs of credit enhancement, or to make payments under certain ancillary agreements.

Interest Rate Exchange Agreements

To hedge its variable rate exposure in connection with the 2003 Series B Bonds, the State entered into interest rate exchange agreements in calendar years 2003 and 2005. The State terminated some, and portions of other, interest rate exchange agreements in conjunction with the issuance of the 2008 Bonds. The remaining interest rate exchange agreements **(Existing Swap Agreements)** hedge substantially all the State's variable rate exposure with respect to the 2008 Series B Bonds and the 2008 Series C Bonds. The Existing Swap Agreements provide for the State to pay interest at the fixed rates per annum of 5.47% and 4.661%, respectively, and to receive interest at a variable rate equal to a one-month LIBOR index, with the notional amounts declining over time in amounts that approximate the expected aggregate amortization of the 2008 Series B Bonds and the 2008 Series C Bonds.

The counterparties on the Existing Swap Agreements and the current notional amounts under such agreements are:

Counterparty	Current Notional Amount
Citibank, N.A., New York	$140,648,750
UBS AG	166,221,250
JPMorgan Chase Bank, N.A.	174,530,000

The other outstanding 2003 Indenture Bonds and the 2009 Bonds are fixed-rate obligations and the Department has not entered, nor does it intend to enter, into any interest rate exchange agreement with respect to the other outstanding 2003 Indenture Bonds or the 2009 Indenture Bonds.

Payments and Termination

The State may terminate from time to time the Existing Swap Agreements and may also from time to time enter into (and thereafter may terminate) additional interest rate exchange agreements, indexing agreements, or similar agreements relating to any Bonds **(Swap Agreements,** which term includes the Existing Swap Agreements). The State's obligation to make payments under the Swap Agreements will be payable from money held in separate accounts established in the respective Debt Service Fund under the respective Indenture for that purpose. Payments under a Swap Agreement may include net payments based on the interest rates exchanged. If a Swap Agreement were terminated, then under certain circumstances the State may be required to pay a termination payment. The Enabling Act provides authority for the State to issue additional bonds to make this payment. Money held in the respective Debt Service Fund may be applied to a termination payment under a Swap Agreement only if the termination payment was due on September 1st of the year before the first Fiscal Year in a biennium and a budget bill has been enacted for the biennium. Correspondingly, the budget request for the first Fiscal Year in any biennium is expected to include an amount to provide for any termination payment that was due on September 1st of the prior year. If certain conditions of the respective Indenture are met, termination payments may be payable from money held in (or permitted to be transferred to) the respective Subordinated Payment Obligations Fund.

Additional Bonds

Subject to certain conditions, the issuance by the State of additional bonds for the following purposes **(Additional Bonds)** is permitted:

- Under the 2003 Indenture, to provide funds (up to the remaining amounts provided for in the Enabling Act) for payment to the Retirement System for any unfunded accrued prior service (pension) liability and any unfunded accrued liability for sick leave conversion credits;

- Under the 2003 Indenture or the 2009 Indenture, to refund any Bonds, provided the principal amount of the refunding obligations may not exceed the sum of the principal amount of obligations being refunded, applicable redemption premiums, unpaid interest on the refunded obligations, and expenses incurred in the issuance of the refunding obligations; and
- Under the 2003 Indenture or the 2009 Indenture, to pay any cost of issuing Bonds (which includes accrued or funded interest, issuance expenses, deposits to reserve funds, administrative expenses, and credit enhancement facilities), or to make payments under any Swap Agreement.

The State anticipates that it will issue Additional Bonds under the 2003 Indenture to refund, on or prior to their maturity dates, all, or part of, the principal of 2008 Series A Bonds maturing on May 1, 2018. The intent at the time such 2008 Series A Bonds were issued was to issue Additional Bonds prior to May 1, 2018 for such purpose.

INFORMATION ABOUT THE STATE OF WISCONSIN

See Part II of the 2014 Annual Report for further information about the State of Wisconsin. Part II of the 2014 Annual Report includes information on various State financial, budgetary, and statistical matters.

PAYMENT FROM ANNUAL APPROPRIATIONS

The Bonds are not general obligations of the State and do not constitute "public debt" of the State as that term is used in the Wisconsin Constitution and in the Wisconsin Statutes. The payment of the principal of, and premium, if any, and interest on, the Bonds is subject to annual appropriation; that is, payments due in any Fiscal Year of the State will be made only to the extent sufficient amounts are appropriated by the Legislature for that purpose. The State is not legally obligated to appropriate any amounts for payment of debt service on the Bonds, and if it does not do so, it incurs no liability to the owners of the Bonds. Thus, payment of the Bonds is at the discretion of the Legislature.

The Enabling Act contains a statement to the effect that the Legislature, recognizing its moral obligation to make timely appropriations from the General Fund sufficient to pay debt service on obligations such as the Bonds, expresses its expectation and aspiration that it will do so. The Legislature's recognition of a moral obligation, however, does not create a legally enforceable obligation.

General Fund

The State has chosen a name for the Bonds that includes the words "General Fund" because the Enabling Act reflects an expectation that appropriations to pay debt service will be made from the General Fund. In the Enabling Act, the Legislature expressed its expectation and intent (but not a binding obligation) that it would make timely appropriations from money in the General Fund that are sufficient to pay the principal and interest due in any year with respect to obligations such as the Bonds. A budget adopted for any Fiscal Year may fail to make an appropriation or may change the source of the appropriation to a fund other than the General Fund (and thus a fund with substantially less annual revenues than the General Fund).

2013-15 Biennium

Under each Indenture, the Department is required to take actions to facilitate the appropriation for each year of a specified amount **(Annual Appropriation Amount)** for the purpose of paying debt service on the respective Bonds and for other purposes under that Indenture. The General Fund budget adopted by the Legislature for the current biennium (2013-15), and the schedule of annual appropriations in the Wisconsin Statutes, includes an appropriation from the General Fund to make debt service payments due in the 2014-15 fiscal year on the Bonds issued under the Enabling Act, to make payments under ancillary agreements, to make deposits into reserve funds, and to pay related issuance or administrative costs.

In addition under each Indenture, the Annual Appropriation Amount for the second Fiscal Year of the 2013-15 biennium is based on the greater of the amount determined for the 2014-15 fiscal year and the amount determined for the first year of the next biennium (fiscal year 2015-16). If the Legislature did not

adopt a new budget before the start of the 2015-17 biennium, the continuing authority of appropriations from the 2014-15 fiscal year would be sufficient to make all payments of principal and interest due on the Bonds and net payments on the outstanding Existing Swap Agreements through June 30, 2016. See "PAYMENT FROM ANNUAL APPROPRIATIONS; Annual Appropriations and Continuing Authority."

Budget Process

Annual appropriations are made through the enactment of the State budget. Most of the budget process derives from statutory laws or custom and practice, and thus the process is subject to change. The State budget is the legislative document that sets the level of authorized state expenditures for the two Fiscal Years in the biennium and the corresponding level of revenues (primarily taxes) projected to be available to finance those expenditures. See Part II of the 2014 Annual Report for further information about the State's budget process.

Annual Appropriations and Continuing Authority

Although the Wisconsin Statutes provide for other types of appropriations, any appropriation made to pay debt service on the Bonds as anticipated by the Enabling Act would be an annual appropriation. That is, the amount appropriated would be separately stated for each of the two Fiscal Years that the biennium comprises, and any unused amount would lapse at the end of the Fiscal Year.

The failure of the Legislature to adopt a new budget before the commencement of a biennium does not result in a lack of spending authority. Under Wisconsin law an existing appropriation continues in effect until it is amended or repealed. Thus, in the event a budget is not in effect at the start of a Fiscal Year, the prior year's budget serves as the budget until such time a new one is enacted. Once a newly enacted budget becomes effective, the continuing authority is superseded by the newly enacted appropriations.

The continuing authority of existing appropriations until a new budget is adopted helps to protect against the effect of a delay in the adoption of a budget. The 2013-15 biennial budget of the State was enacted on July 1, 2013, which was the start of the biennium. Of the prior ten biennial budgets, the 2009-11 and 2011-13 biennial budgets were also enacted prior to the start of the biennium; however, each of the eight biennial budgets prior to the 2009-11 biennium were enacted after the start of the biennium, with the latest date after the start of a biennium being October 26, 2007 (for the 2007-09 biennium), which was nearly four months after the start of the 2007-08 fiscal year (which was the first fiscal year of that biennium). See "PAYMENT FROM ANNUAL APPROPRIATIONS; Determination of Annual Appropriation Amount" and Part II of the 2014 Annual Report.

General Fund Cash Flow and Priority of Payments

The State has experienced, and expects to continue to experience, certain periods when the General Fund is in a negative cash position. The Wisconsin Statutes provide certain administrative remedies to deal with these periods. The Secretary of Administration may temporarily reallocate cash in other funds to the General Fund.

If needed, the Secretary of Administration has statutory power to order reductions in the appropriations of state agencies, which represent less than one-quarter of the General Fund budget. In addition, the Secretary of Administration may set priorities for payments from the General Fund as well as prorate certain payments. The Wisconsin Statutes provide that all payments shall be in accordance with the following order of preference:

- All direct and indirect payments of principal of, and interest on, State general obligation debt have first priority and may not be prorated or reduced.
- All direct and indirect payments of principal of, and interest on, operating notes have second priority and may not be prorated or reduced.
- All State employee payrolls have third priority and may be prorated or reduced.

- All other payments shall be paid in a priority determined by the Secretary of Administration and may be prorated or reduced.

See Part II of the 2014 Annual Report for further information about these remedies when the General Fund is in a negative cash position. The Secretary of Administration has covenanted to give debt service payments on appropriation obligations (including, but not limited to, the Bonds) a higher priority than all other payments (after the first three statutory priorities above) that may be prorated or reduced.

Determination of Annual Appropriation Amount

In each Indenture, the State directs officers of the Department of Administration to take actions to facilitate the appropriation for each Fiscal Year of the Annual Appropriation Amount. The Annual Appropriation Amount is summarized in more detail below and equals the sum of the following respective amounts (except that, for the second Fiscal Year in a biennium, the Annual Appropriation Amount equals the sum of the following amounts determined for such second Fiscal Year or the immediately succeeding Fiscal Year, whichever is greater).

2003 Indenture Bonds

With respect to the 2003 Indenture Bonds, the Annual Appropriation Amount is summarized in more detail below and equals the sum of the following amounts (except that, for the second Fiscal Year in a biennium, the Annual Appropriation Amount equals the sum of the following amounts determined for such second Fiscal Year or the immediately succeeding Fiscal Year, whichever is greater):

- *Bonds – Principal.* The amount of principal of 2003 Indenture Bonds coming due during the Fiscal Year.
- *Bonds – Redemption.* The amount of principal of 2003 Indenture Bonds to be redeemed during the Fiscal Year, including any scheduled amount to be redeemed pursuant to optional redemption.
- *Bonds – Fixed Rate Interest.* Interest to be paid during the Fiscal Year on 2003 Indenture Bonds bearing interest at a fixed rate.
- *Bonds – Variable Rate Interest (Maximum Rate).* Interest that would be payable during the Fiscal Year on 2003 Indenture Bonds bearing interest at a variable rate, assuming they bore interest at the maximum permitted rate, which is 35% for the 2008 Series B Bonds and 2008 Series C Bonds.
- *Swap Agreements (Maximum Rate).* The maximum amount of any payment obligations (other than termination payments) that would be payable during the Fiscal Year under Swap Agreements that provide for a variable rate or rates to be paid by the State to the counterparty, with any payment that is determined without limit as to amount to be determined at a rate that would result if the index provided in such Swap Agreement were at 15% per annum.
- *Credit Facilities.* The maximum amount of payments due during the Fiscal Year with respect to credit facilities, to the extent not included in the amounts described above.
- *Administrative Expenses.* Estimated administrative expenses payable from the Operating Expense Fund during the Fiscal Year.
- *Termination Payments.* The amount of all termination payments with respect to Swap Agreements that are unpaid as of the September 1st immediately preceding the commencement of the biennium that includes the Fiscal Year, plus interest to accrue on the payments to the date on which they are reasonably expected to be made.

Table VIII-3 summarizes the calculation of the Annual Appropriation Amount for the 2003 Indenture Bonds applicable for the upcoming 2015-17 biennium, pursuant to the factors outlined above.

Table VIII-3

DETERMINATION OF ANNUAL APPROPRIATION AMOUNT
2003 INDENTURE BONDS

Determination: 2015-17 Biennium	Fiscal Year 2015-16	Fiscal Year 2016-17 (Equal to Greater Total of the Following)	
		Fiscal Year 2016-17	Fiscal Year 2017-18[a]
Bonds – Principal	$ 51,290,000	$ 58,285,000	$429,000,000[b]
Bonds – Redemption	0	0	0
Bonds – Fixed Rate Interest	53,024,516	55,384,528	62,766,476
Bonds – Variable Rate Interest (Maximum Rate)	170,976,750	170,574,250	170,159,500
Swap Agreements (Maximum Rate)	0	0	0
Credit Facilities	0	0	0
Administrative Expenses	1,004,000	1,004,000	1,004,000
Termination Payments	0	0	0
Totals	$279,865,067	$285,247,778	$662,929,976

[a] First Fiscal Year of the next biennium.
[b] Includes $363,000,000 2008 Series A Bonds maturing May 1, 2008. The State anticipates that it will issue Additional Bonds under the 2003 Indenture to refund, on or prior to their maturity date, all or part of, the principal of the 2008 Series A Bonds maturing on May 1, 2018.

Table VIII-4 includes the amounts appropriated by the Legislature for each of the past ten Fiscal Years.

Table VIII-4

AMOUNTS APPROPRIATED BY LEGISLATURE
(Section 20.505 (1)(br), Wisconsin Statutes)

Fiscal Year	Annual Appropriation Amount	Amount Appropriated By Legislature
2005-06	$190,833,100	$190,833,100
2006-07	190,833,100	190,833,100
2007-08	190,833,100	190,833,100
2008-09	200,629,300	200,629,300
2009-10	262,566,000	262,566,000
2010-11	274,749,000	274,749,000
2011-12	274,749,000	274,749,000
2012-13	533,473,500	533,473,500
2013-14	306,297,900	306,297,900
2014-15	279,865,100	279,865,100

(.

2009 Indenture Bonds

With respect to the 2009 Indenture Bonds, the Annual Appropriation Amount equals the sum of the following amounts (except that, for the second Fiscal Year in a biennium, the Annual Appropriation Amount equals the sum of the following amounts determined for such second Fiscal Year or the immediately succeeding Fiscal Year, whichever is greater):

- *Bonds - Principal Maturities.* The amount of principal of 2009 Indenture Bonds maturing during the Fiscal Year.
- *Bonds - Redemption*. The amount of principal of 2009 Indenture Bonds to be redeemed during the Fiscal Year, including any scheduled amount to be redeemed pursuant to optional redemption.
- *Bonds and Notes - Fixed Rate Interest*. Interest to be paid during the Fiscal Year on 2009 Indenture Bonds and Notes, if any, bearing interest at a fixed rate.
- *Bonds and Notes - Variable Rate Interest (Maximum Rate)*. Interest that would be payable during the Fiscal Year on 2009 Indenture Bonds and Notes, if any, bearing interest at a variable rate, assuming they bear interest at the maximum permitted rate.
- *Funding Obligations – Interest (Assumed Rate).* The amount of interest on Additional Bonds or Notes, if any, under the 2009 Indenture assuming that they are issued to fund Notes that mature during, or prior to, the Fiscal Year, that they bear interest at a rate of 15%, and that they are in a principal amount estimated by the Department to be sufficient.
- *Funding Obligations – Principal.* The amount, if any, certified by an authorized Department representative to be the expected principal amortization in such Fiscal Year for Additional Bonds under the 2009 Indenture to be issued to fund Notes, if any, that are scheduled to mature during, or prior to, the Fiscal Year.
- *Swap Agreements (Assumed Rate)*. The maximum amount of any payment obligations (other than termination payments) that would be payable during the Fiscal Year under interest rate exchange agreements that provide for a variable rate or rates to be paid by the State to the counterparty, with any payment that is determined without limit as to amount to be determined at a rate that would result if the index provided in such agreement were at 15% per annum.
- *Credit Facilities*. The maximum amount of payments due during the Fiscal Year with respect to credit facilities, to the extent not included in the amounts described above.
- *Administrative Expenses*. Estimated administrative expenses payable from the Operating Expense Fund during the Fiscal Year.
- *Swap Termination Payments*. The amount of all termination payments with respect to interest rate exchange agreements that are unpaid as of the September 1st immediately preceding the commencement of the biennium that includes the Fiscal Year, plus interest to accrue on the payments to the date on which they are reasonably expected to be made.

The determination of the Annual Appropriation Amount does not include the principal amount of any Notes.

Table VIII-5 summarizes the calculation of the Annual Appropriation Amount for the 2009 Indenture Bonds applicable for the upcoming 2015-17 biennium, pursuant to the factors outlined above.

Table VIII-5

DETERMINATION OF ANNUAL APPROPRIATION AMOUNT
2009 INDENTURE BONDS

Determination: 2015-17 Biennium	Fiscal Year 2015-16	Fiscal Year 2016-17 (Equal to Greater Total of the Following)	
		Fiscal Year 2016-17	Fiscal Year 2017-18[(a)]
Bonds – Principal	$ 28,295,000	$ 22,175,000	$ 24,840,000
Bonds – Redemption	0	0	0
Bonds and Notes – Fixed Rate Interest	84,957,037	83,635,687	82,573,457
Bonds and Notes – Var. Rate Interest (Max. Rate)	0	0	0
Funding Obligations – Interest (Assumed)	0	0	0
Funding Obligations – Principal	0	0	0
Swap Agreements (Assumed Rate)	0	0	0
Credit Facilities	0	0	0
Administrative Expenses	10,000	10,000	10,000
Swap Termination Payments	0	0	0
Totals	$113,262,037	$105,820,687	$107,423,457

[(a)] First Fiscal Year of the next biennium.

Table VIII-6 includes the amount appropriated by the Legislature in each Fiscal Year since the date the 2009 Indenture Bonds were issued. Prior to the 2011-12 fiscal year, an Annual Appropriation Amount was not yet required under the 2009 Indenture so the amount appropriated equaled either an estimate (for the 2008-09 fiscal year) or the amount that the Annual Appropriation Amount would have been for that respective Fiscal Year, if such a determination were so required.

Table VIII-6

AMOUNTS APPROPRIATED BY LEGISLATURE
(Section 20.505 (1)(bq), Wisconsin Statutes)

Fiscal Year	Annual Appropriation Amount	Amount Appropriated By Legislature
2008-09	n/a	$ 165,000,000
2009-10	n/a	98,800,000
2010-11	n/a	92,600,000
2011-12	$ 92,474,100	92,474,100
2012-13	93,693,400	93,693,400
2013-14	93,693,400	93,693,400
2014-15	113,262,100	113,262,000

Deposit Amount

Each Indenture also provides that, on the first business day of each Fiscal Year, the State shall pay to the Trustee from appropriated funds, for deposit into the respective Appropriations Fund, an amount (**Deposit Amount**) certified by the Secretary as the net amount reasonably expected to be needed during that Fiscal Year to pay principal of the respective Bonds (including any scheduled amount to be redeemed by optional redemption), interest on the respective Bonds, and any payment obligations (other than Subordinated Swap Payment Obligations) with respect to Swap Agreements, and to pay respective administrative expenses.

Due to requirements for determining each Annual Appropriation Amount, the respective Deposit Amount is expected to be less than the related Annual Appropriation Amount. The Deposit Amount in the 2014-15 fiscal year for the 2003 Indenture Bonds was calculated and certified to be $135 million and, for the 2009 Indenture Bonds, was calculated and certified to be $105 million.

Event of Nonappropriation

Each Indenture defines **Event of Nonappropriation** to mean an insufficiency of appropriated funds in any Fiscal Year to pay when due all debt service on Bonds and Additional Bonds and payment obligations under Swap Agreements, other than termination payments under Swap Agreements that were not included in the determination for that Fiscal Year of the Annual Appropriation Amount (**Subordinated Swap Payment Obligations**). Upon an Event of Nonappropriation, the Secretary of Administration will promptly provide a written notice to the Trustee.

Each Indenture provides that, if an executive budget bill, as introduced, or a budget bill adopted by either house of the Legislature, fails to include the Annual Appropriation Amount, then the Secretary of Administration will provide a written notice to the Governor and the presiding officer of each house of the Legislature, requesting action to ensure the satisfaction of the State's moral obligation and will promptly provide a written notice to the Trustee, stating the nature of the deficiency. Similarly, if a budget bill that fails to include the Annual Appropriation Amount is signed into law by the Governor, then the Secretary of Administration will send a letter to the Governor and the presiding officer of each house of the Legislature seeking the introduction of a separate bill authorizing the appropriation that would be needed.

RISK FACTORS

Dependence Upon Annual Appropriations

The State's obligation to make payments of the principal of, and interest on, the Bonds is not a general obligation of the State and is not supported by the full faith and credit of the State. The State's obligation to make those payments is subject to annual appropriation of the necessary funds by the Legislature. No assurance is given that sufficient funds will be appropriated or otherwise available to make those payments.

The owners of Bonds could suffer a loss or fail to obtain payment on a timely basis if no appropriation were made or if an insufficient appropriation were made. This could occur either through the direct action of the Legislature or the Governor or through a failure to act. The Governor may include or exclude the annual appropriations in the executive budget bill, and similarly, the Legislature may include or exclude the annual appropriations in the budget it adopts. Moreover, even if the annual appropriations are included in the budget the Legislature adopts, the Governor has the power to veto the appropriations.

No Collateral

Other than granting a security interest in money held in funds under each respective Indenture, the State has not pledged any collateral or other security to support payment of the principal of, or interest on, the Bonds. If the State were to fail to appropriate sufficient funds for that payment, the beneficial owners of the Bonds would not have any recourse against any other property of the State.

Nature of Moral Obligation

The Legislature has recognized a moral obligation to appropriate money; however, the recognition of a moral obligation does not create a legally enforceable obligation. The Legislature's recognition of a moral obligation would provide strong but not conclusive evidence in support of a judicial determination that a payment made by the State serves a public purpose and thus should not be enjoined if a lawsuit challenged the payment.

Legislative Decision-Making

Legislative decisions, such as making appropriations through the adoption of a budget, may be influenced by many factors. The Secretary of Administration believes that failure to make payments of the principal of, and premium, if any, and interest on, the Bonds might hinder the State's subsequent access to the capital markets; however, it should not be assumed that the Legislature would regard that possible consequence to be a compelling reason to appropriate the money needed for those payments.

Future occurrences could adversely affect legislative support for appropriating the money needed for payment of the Bonds. For example, the State issued the 2003 Indenture Bonds in 2003 with the expectation that it would thereby save money, as compared to the payments on the liabilities that it would otherwise have had to make, but may fail to realize that expectation.

Moreover, certain events could result in the need for an appropriation that is larger than originally expected. For example, the State could be required to pay a substantial termination payment upon the termination of a Swap Agreement, including a termination outside the State's control. In addition, the State intends to refund the principal amount of the 2008 Series A Bonds maturing in 2018, so that the principal would be repaid in smaller annual amounts over the following years. The provisions for the Annual Appropriation Amount will require the State to appropriate funds for these principal amounts scheduled to mature in 2018 while such 2003 Indenture Bonds are Outstanding. If the 2008 Series A Bonds maturing 2018 were not so refunded, then a larger Deposit Amount, or payment, would be required.

Investment Loss

In the event a loss were incurred on appropriated funds held in funds or accounts under the respective Indenture, no assurance can be given that additional amounts could be withdrawn from the General Fund pursuant to the appropriation to replenish the loss. See "GLOSSARY" for a description of qualified investments.

Existing Swap Agreements

The State has hedged nearly all its variable-rate exposure on the 2008 Series B Bonds and the 2008 Series C Bonds through the Existing Swap Agreements. The State is subject to certain risks as the result of the Existing Swap Agreements. As of November 28, 2014, the aggregate fair market value of the Existing Swap Agreements was negative $169 million. The fair market value may vary throughout the life of the Existing Swap Agreements due to changes in interest rates and swap market conditions.

GASB 53 Disclosure

All the Existing Swap Agreements, as of June 30, 2014, continue to be classified as effective cash flow hedges for purposes of GASB Statement No. 53. As a result, changes to fair market value are not reported in the State's general purpose financial statements. The State contracts with a third party advisor to provide estimates of the fair market value of the Existing Swap Agreements.

Interest Rate Risks

Although the overall effective interest rate is synthetically fixed as a result of the Existing Swap Agreements, interest payments on the 2008 Series B Bonds and the 2008 Series C Bonds and net swap payments will vary as interest rates vary.

Credit Risks

To the extent the fair market value of an Existing Swap Agreement were positive, the State would be subject to credit risk of the counterparty in the like amount. The ratings of counterparties to the Existing Swap Agreements also present the State with other credit risk factors. As of November 28, 2014, the lowest rating assigned to these counterparties was A2 by Moody's, A by Standard & Poor's, and A by Fitch Ratings. Under each of the Existing Swap Agreements and to mitigate the potential for credit risk, if any counterparty's credit rating falls below A3 by Moody's Investors Service or A– by either Standard

& Poor's or Fitch Ratings, then the counterparty will be required to fully collateralize the fair market value of the Existing Swap Agreement. In addition, an event of termination occurs under an Existing Swap Agreement if the counterparty's credit rating falls below Baa2 by Moody's Investors Service or BBB by either Standard & Poor's or Fitch Ratings.

Termination Risks

Any Existing Swap Agreement may be terminated by the State upon two business days written notice, designating to the counterparty the termination date. In addition, either the State or the counterparty may terminate any Existing Swap Agreement if the other party fails to perform under the terms of the Existing Swap Agreement, or if other various events occur. If any Swap Agreement were terminated, the State would be unhedged and exposed to additional interest rate risk on a like amount of the 2008 Series B Bonds and 2008 Series C Bonds. In addition, if the terminated Existing Swap Agreement were to have a negative fair market value at the time of termination, the State would incur a loss and would be required to make a settlement payment to the counterparty. Termination payments, if required to be made, can be made, at the State's discretion, from the Stabilization Fund, or delayed until funds are available in the Subordinated Payment Obligations Fund or until the next biennium when appropriations can be made in the biennial budget for the termination payments.

Market-Access and Rollover Risks

Each of the Existing Swap Agreements has a term that is equal to the related maturities of the 2008 Series B Bonds and the 2008 Series C Bonds. In addition, since the notional amounts of the Existing Swap Agreements decline in a manner substantially related to the scheduled amortization of the 2008 Series B Bonds and the 2008 Series C Bonds, there is no material market-access risk or rollover risk.

Defeasance

A defeasance of any outstanding 2003 Indenture Bonds may cause the recognition of a gain or loss, for federal tax purposes, at the time of the defeasance. Owners of the outstanding 2003 Indenture Bonds should consult their tax advisors regarding the tax consequences of any defeasance of the 2003 Indenture Bonds.

Additional Bonds

Neither Indenture precludes the issuance of Additional Bonds under circumstances in which the resulting debt service might exceed the amount appropriated for the biennium during which the Additional Bonds are issued. Each Indenture does, however, require the State to provide the Trustee with evidence from each of at least two of the rating agencies then rating the respective Bonds that the issuance of the Additional Bonds would not adversely affect the ratings assigned to the respective Bonds by that rating agency.

SUMMARY OF THE 2003 INDENTURE

The following is a summary of certain provisions of the 2003 Indenture, which relates to the 2003 Indenture Bonds. The summary does not purport to be complete, and reference should be made to the full text of the 2003 Indenture for a complete recital of its terms.

The following summary may also use terms that are familiar to, but could slightly vary from similar terms used in the summary for the 2009 Indenture. The term "Bonds" in the following summary refers to 2003 Indenture Bonds.

Funds Established by 2003 Indenture

The 2003 Indenture establishes with the Trustee the following funds:

- Appropriations Fund
- Operating Expense Fund

- Debt Service Fund
- Subordinated Payment Obligations Fund, and
- Stabilization Fund.

On the first business day of each Fiscal Year, the State shall pay to the Trustee from appropriated funds, for deposit in the Appropriations Fund, an amount certified by the Secretary of Administration as the net amount reasonably expected to be needed during that Fiscal Year to pay principal of Bonds (including the scheduled amount, if any, to be redeemed by optional redemption), interest on the Bonds, and any payment obligations (other than Subordinated Swap Payment Obligations) with respect to Swap Agreements, and to pay administrative expenses. The Deposit Amount is expected to be less than the Annual Appropriation Amount.

The 2003 Indenture requires the Trustee, upon receipt of the deposit, to transfer from the Appropriations Fund an amount designated by the State (and consistent with its determination of the amount required to be deposited in that fund) to the Operating Expense Fund and then transfer the balance into the Debt Service Fund.

The 2003 Indenture requires the Trustee to apply money in the Debt Service Fund to pay:

- The unpaid interest due on the Bonds on each payment date.
- The amount due on Swap Agreements (other than Subordinated Swap Payment Obligations).
- The principal installment of Bonds due on each payment date.
- The principal due upon optional redemption of Bonds.

On any payment date on which the amount on deposit in the Debt Service Fund is insufficient, the 2003 Indenture requires the Trustee to withdraw from the Subordinated Payment Obligations Fund and transfer to the Debt Service Fund the amount needed to make up the shortfall, and thereafter (if a shortfall still exists) to withdraw from the Stabilization Fund and transfer to the Debt Service Fund the amount needed to make up the shortfall.

The State may at any time, at its option, transfer to the Trustee for deposit in the Appropriations Fund, for further distribution into any of the funds and accounts, appropriated funds in addition to the amounts specifically required by the 2003 Indenture. The State is permitted, but not required, to put additional amounts in the Stabilization Fund from time to time. The Stabilization Fund Amount is currently $32,935,000, but this required amount may be reduced after the 2003 Bonds are no longer Outstanding to an amount deemed reasonable, subject to Rating Confirmation.

The 2003 Indenture Bonds

The sum of the aggregate principal amount of Bonds issued to fund the State's unfunded prior service (pension) liability and unfunded liability for sick leave conversion credits may not exceed the limit set forth in the Enabling Act.

Deposit of Bond Proceeds to Funds and Accounts

Initial deposits will be made from proceeds of a Series of Bonds into the funds and accounts created under the 2003 Indenture as provided in a Closing Statement executed by an Authorized Department Representative and furnished to the Trustee. The Closing Statement shall specify the purchase price of the Bonds and shall further specify, with respect to that amount:

- the amount representing accrued interest, if any, on the Bonds and the amount, if any, representing Funded Interest, to be deposited in the Proceeds Account; and

- the amount, if any, to be deposited in any other fund or account as provided in the Closing Statement.

Issuance of Additional Bonds

The State reserves the right to issue one or more Series of Additional Bonds under the 2003 Indenture from time to time, with a charge or lien equal to the charge and lien applicable with respect to the 2003 Bonds, the 2008 Bonds, and the 2012 Bonds, *provided* that:

- the proceeds of such Additional Bonds may be used only to pay the Payment or Payment Costs or to fund or refund Bonds issued for that purpose; and
- the aggregate amount of Bonds issued may not cause the authorization of the Enabling Act to be exceeded.

For each Series of Additional Bonds, the Department of Administration shall provide a separate Authorizing Certification authorizing a Supplemental Indenture and setting forth the aggregate principal amount of Additional Bonds authorized thereby, the manner of their sale, and the form and other terms thereof.

Prior to the delivery by the State of any of the Additional Bonds there must be filed with the Trustee:

- a Supplemental Indenture executed on behalf of the State by the Department of Administration and the Trustee creating the Additional Bonds, specifying their terms and providing for the disposition of the proceeds of their sale,
- a copy of the Authorizing Certification executed by the Secretary of Administration or his or her designee authorizing the execution and delivery of the Supplemental Indenture and the issuance of the Additional Bonds,
- a request and authorization to the Trustee by the Department of Administration on behalf of the State and signed by an Authorized Department Representative requesting the Trustee to authenticate and deliver the Additional Bonds, and
- evidence of a Rating Confirmation.

Redemption of Bonds

If the Bonds are to be called for redemption, and if sufficient monies are on deposit with the Trustee in the Debt Service Fund on the applicable redemption date to redeem the Bonds to be redeemed and to pay any interest and premium due thereon, the Trustee is authorized and directed to apply those funds to the payment of the Bonds to be redeemed. Interest on any Bonds called for redemption stops accruing on the date that the notice of redemption fixes for their redemption if:

- notice of their redemption has been given as provided in the 2003 Indenture, and
- money sufficient for their payment is on deposit with the Trustee as required by the 2003 Indenture.

General Terms and Provisions of Bonds

The Bonds, Swap Payment Obligations, and Credit Facility Payment Obligations, together with any interest thereon, shall be special and limited obligations of the State, payable solely out of the Appropriated Funds. The Appropriated Funds consist principally of amounts that are subject to annual appropriation by the Legislature. The Bonds, Swap Payment Obligations, and Credit Facility Payment Obligations are valid claims of the Registered Owners, Swap Providers, and Credit Issuers, respectively, only against the Trust Estate and other Appropriated Funds. The Trustee agrees to hold the Trust Estate and apply the Appropriated Funds only as provided in the 2003 Indenture, except to the extent otherwise specified by law in an appropriation. The State is not generally liable on the Bonds. Neither the general credit nor the taxing power of the State or any political subdivision thereof is pledged to the payment of

the Bonds. The Bonds do not constitute an indebtedness of the State or any political subdivision thereof within the meaning of any constitutional or statutory debt limitation or restriction.

General Covenants

Payment of Principal and Interest, Swap Payment Obligations, and Credit Facility Payment Obligations

The State represents, warrants, and covenants that so long as any of the Bonds are Outstanding or any Swap Payment Obligations or any Credit Facility Payment Obligations exist, it will deposit, or cause to be paid to the Trustee for deposit, in the Appropriations Fund, but solely from the Appropriated Funds, amounts sufficient to promptly pay the principal of, and premium, if any, and interest on, the Outstanding Bonds and the Swap Payment Obligations and Credit Facility Payment Obligations as the same become due and payable.

Performance of Duties Under the 2003 Indenture and the Bonds

The State represents, warrants, and covenants that it will perform its obligations under the 2003 Indenture, and Bonds executed, authenticated, and delivered under the 2003 Indenture and all its proceedings relating to the issuance of the Bonds. The State further represents and warrants that it is duly authorized under the Constitution and laws of the State, including without limitation the Enabling Act, by and through the Department of Administration, to issue the Bonds, to execute the 2003 Indenture, and to pledge and assign the property described in the 2003 Indenture in the manner and to the extent set forth in the 2003 Indenture. The State represents that all action on the part of the State and the Department of Administration for the issuance of the Bonds and the execution and delivery of the 2003 Indenture have been effectively taken and that the Bonds, the Swap Payment Obligations, and the Credit Facility Payment Obligations are and will be valid and enforceable obligations of the State contracted by the Department of Administration according to the terms of the 2003 Indenture, the Bonds (where applicable), and the Enabling Act.

Nonimpairment

Subject to the right of nonappropriation and the right to rescind, repeal, or amend an appropriation by the Legislature, the State represents, warrants, and covenants that it will not enter into any contract or take any action impairing the rights of the Trustee, the Bondowners, any Swap Provider, or any Credit Issuer under the 2003 Indenture, the Bonds, a Swap Agreement, or any agreement relating to a Credit Facility. Subject to the right of nonappropriation and the right to rescind, repeal, or amend an appropriation by the Legislature, the State will not limit or alter its powers to fulfill the terms of any agreements made with Bondowners or in any way impair the rights and remedies of Bondowners until the Bonds, together with interest and all costs and expenses in connection with any action or proceeding on behalf of the Bondowners, are fully met and discharged.

Budget Process and Appropriations

The State directs the appropriate officers of the Department of Administration to take all appropriate actions within their power to assure that the Annual Appropriation Amounts with respect to the Bonds, Swap Payment Obligations, and Credit Facility Payment Obligations are annually appropriated. The Secretary of Administration or his designee shall:

(a) while any Bonds are Outstanding or Swap Agreements or Credit Facilities are in effect, ensure that the budget request prepared under Section 16.42, Wisconsin Statutes, for each Fiscal Year includes the Annual Appropriation Amount;

(b) in the event a Budget Bill fails to include the Annual Appropriation Amount, promptly provide a written notice to the Governor and the presiding officer of each house of the Legislature, stating the nature of the deficiency and requesting action to ensure the satisfaction of the State's moral obligation;

(c) in the event a Budget Bill fails to include the Annual Appropriation Amount, promptly provide a written notice to the Trustee, each Purchaser, each Rating Agency, each Swap Provider, and each Credit Issuer stating the nature of the deficiency;

(d) in the event a Budget Bill fails to include the Annual Appropriation Amount, promptly send a letter to the Governor and the presiding officer of each house of the Legislature seeking an amendment to such Budget Bill or, if such a Budget Bill is signed into law by the Governor, promptly send a letter to the Governor and the presiding officer of each house of the Legislature seeking the introduction of a separate bill authorizing the necessary or additional appropriation required;

(e) upon an Event of Nonappropriation, promptly provide a written notice thereof to the Trustee, each Purchaser, each Rating Agency, each Swap Provider, and each Credit Issuer; and

(f) in the event a Swap Termination Payment becomes due, and there are insufficient funds available from Appropriated Funds under the 2003 Indenture or from other legal sources provided by the State to pay the Swap Termination Payment, promptly send a letter to the Governor and the presiding officer of each house of the Legislature seeking the introduction of a separate bill authorizing an additional appropriation.

The Secretary of Administration has covenanted that, in the event the secretary exercises his or her authority under Section 16.53(10)(a), Wisconsin Statutes, to establish a priority schedule for payments, he or she will give payment of the Outstanding Bonds, the Swap Payment Obligations, and the Credit Facility Payment Obligations the highest possible priority permitted by law.

Trustee Notices Regarding Budget Process and Appropriations

The Trustee may at any time request that the Secretary of Administration certify that he or she has performed his or her obligations under the 2003 Indenture described above under clause (a) of "SUMMARY OF THE 2003 INDENTURE; General Covenants; *Budget Process and Appropriations"* and that no event described above in clause (b), (c), or (e) under "SUMMARY OF THE 2003 INDENTURE; General Covenants; *Budget Process and Appropriations*" has occurred, and the Secretary of Administration shall promptly provide such a certification. The Trustee shall promptly provide written notice to the following parties of the occurrence of certain events, as follows:

- Upon failure to receive the certification requested by the Trustee with regard to compliance with clause (a) under "SUMMARY OF THE 2003 INDENTURE; General Covenants; *Budget Process and Appropriations,"* to the Governor and the presiding officer of each house of the Legislature, with a copy to the Secretary of Administration, each Purchaser, each Rating Agency, each Swap Provider, and each Credit Issuer, in the event that the Secretary of Administration fails to include in the budget requests prepared under Section 16.42, Wisconsin Statutes, for any Fiscal Year, the Annual Appropriation Amount;

- Upon receipt of the notice described in clause (c) under "SUMMARY OF THE 2003 INDENTURE; General Covenants; *Budget Process and Appropriations"* or upon failure to receive a certification requested by the Trustee that no event described in that clause has occurred, to the Governor and the presiding officer of each house of the Legislature, with a copy to the Secretary of Administration, each Purchaser, each Rating Agency, each Swap Provider, and each Credit Issuer, in the event that a Budget Bill at any time fails to include the Annual Appropriation Amount; or

- Upon receipt of the notice described in clause (e) under "SUMMARY OF THE 2003 INDENTURE; General Covenants; *Budget Process and Appropriations"* or upon failure to receive a certification requested by the Trustee that no event described in that clause has occurred, to the Governor and the presiding officer of each house of the Legislature, with a copy to the Secretary of Administration, each Purchaser, each Rating Agency, each Swap Provider, and each Credit Issuer, in the event of an Event of Nonappropriation.

Event of Default

The State covenants that, should there be a Default or an Event of Default, the State will fully cooperate with the Trustee, the Registered Owners, the Swap Providers, and the Credit Issuers to the end of fully protecting the rights and security of the Registered Owners, the Swap Providers, and the Credit Issuers.

Appropriated Funds and Funds and Accounts

The 2003 Indenture establishes in the Debt Service Fund a Debt Service Account for each Series of Bonds and each Swap Agreement and a Proceeds Account. Sinking fund accounts for any Series of Bonds having sinking fund installments may be established within the Debt Service Account for such Series in any schedule to the 2003 Indenture or in a Supplemental Indenture.

The 2003 Indenture provides that any monies derived from an appropriation of the State Legislature may only be applied in a manner consistent with its appropriation.

On the last Business Day of each Fiscal Year, the Trustee shall transfer all monies remaining in the Appropriations Fund, the Operating Expense Fund (except for amounts therein funded from proceeds of Bonds), the Debt Service Accounts, and the Subordinated Payment Obligations Fund (1) to the Stabilization Fund or (2) to the State, as directed in writing by an Authorized Department Representative.

Deposits Into and Use of Monies in the Appropriations Fund

The Trustee shall receive for immediate deposit into the Appropriations Fund the Deposit Amount and any additional Appropriated Funds transferred to the Trustee by the State or by any Swap Provider pursuant to the terms of a Swap Agreement as follows:

- On the first Business Day of each Fiscal Year for which a Budget Bill has been enacted, the State shall pay the Deposit Amount to the Trustee for deposit in the Appropriations Fund, from amounts appropriated pursuant to Section 20.505(1)(br), Wisconsin Statutes, or any successor provision. On the first Business Day of each Fiscal Year, in the event a Budget Bill for that Fiscal Year has not yet been enacted, the State shall pay to the Trustee the full amount, up to the Deposit Amount, that is available pursuant to the carry-over of existing appropriations from the prior Fiscal Year pursuant to Section 20.002(1), Wisconsin Statutes. On the Business Day following the subsequent enactment of such a Budget Bill creating additional Appropriated Funds, the State shall pay to the Trustee, for deposit in the Appropriations Fund, the amount, if any, by which amounts appropriated thereby exceed amounts previously paid to the Trustee in such Fiscal Year for deposit therein, *provided* that the total paid to the Trustee shall not exceed the Deposit Amount.
- No later than 30 days following the enactment of any separate bill or bills providing for an appropriation available for the payment of the Bonds, Swap Payment Obligations, and/or Credit Facility Obligations, for payment of issuance or administrative expenses or for funding a deposit to the Stabilization Fund in that Fiscal Year, the State shall pay to the Trustee for deposit in the Appropriations Fund the amounts appropriated thereby.
- No later than 30 days following the enactment of a Budget Bill, the State shall pay to the Trustee the amount of any Swap Termination Payment which is a Parity Swap Payment Obligation and which was included in the calculation of Annual Appropriation Amount for that Fiscal Year, to the extent that Appropriated Funds are available.
- Any amounts appropriated pursuant to Section 20.505(1)(it), Wisconsin Statutes, or any successor provision, not otherwise deposited into the Indenture Funds under the terms of a Swap Agreement shall be transferred, immediately upon receipt by the State, to the Trustee for deposit in the Appropriations Fund.
- At any time during any Fiscal Year that any Appropriated Funds previously transferred to the Trustee are insufficient for the requirements of the Indenture Funds, the Trustee shall notify

the State of such insufficiency and the State shall promptly pay such amount to the Trustee, but solely from Appropriated Funds, for deposit in the Appropriations Fund.

- The State may, at any time, at its option, transfer to the Trustee for deposit in the Appropriations Fund for further distribution into any of the funds and accounts described below, Appropriated Funds in addition to the Deposit Amount or other amounts required above.
- The State may direct the Trustee to transfer amounts from the Stabilization Fund to the Appropriations Fund as described below under "SUMMARY OF THE 2003 INDENTURE; Appropriated Funds and Funds and Accounts; *Use of Monies in the Stabilization Fund.*"

The Trustee shall receive for immediate deposit into the Appropriations Fund the Deposit Amount and any additional Appropriated Funds transferred by the State or by any Swap Provider pursuant to the terms of a Swap Agreement to the Trustee. The Trustee, promptly after receipt of the Deposit Amount in the Appropriations Fund, shall transfer an amount thereof designated in writing by an Authorized Department Representative, consistent with the amount used in the computation of the Deposit Amount, to the Operating Expense Fund and shall transfer the balance into the Debt Service Fund for distribution into the Debt Service Accounts as designated in writing by an Authorized Department Representative. The Trustee, promptly after receipt of any other monies in the Appropriations Fund, and at any time thereafter as needed to fund the following Indenture Funds, shall make payments into the following Indenture Funds, but as to each Indenture Fund only within the limitations set forth below:

FIRST: Into the Operating Expense Fund, the amounts designated in writing by an Authorized Department Representative to be deposited in the Operating Expense Fund;

SECOND: Into each Debt Service Account, to the extent, if any, needed to increase the amount in such Debt Service Account so that it equals the interest and principal (whether at maturity or upon mandatory redemption) for the related Series of Bonds due on each Payment Date and the amount of any Parity Swap Payment Obligations, if any, due on each Payment Date, after taking into account amounts available for that purpose in the Proceeds Account;

THIRD: Into the Subordinated Payment Obligations Fund, the amount of any Subordinated Swap Payment Obligations and Credit Facility Payment Obligations due on each Payment Date; and

FOURTH: Into the Stabilization Fund, the amount designated in writing by an Authorized Department Representative to be deposited for such Fiscal Year into the Stabilization Fund.

Any remaining Appropriated Funds shall remain in the Appropriations Fund until June 30th of each Fiscal Year. On May 1st of each year, the State shall determine the extent to which there are available monies on deposit in the Appropriations Fund, the Debt Service Accounts and the Subordinated Payment Obligations Fund which will not be needed for the purposes thereof for the balance of that Fiscal Year as reasonably determined by the State, and the State shall direct the Trustee to apply such monies prior to the end of the Fiscal Year in an amount up to any amount set forth in a schedule or formula, if any, set forth in the Supplemental Indenture pursuant to which Additional Bonds are issued, to the optional redemption of the Additional Bonds. To the extent that any such scheduled amount of optional redemption is not achieved in any Fiscal Year, the shortfall shall be added to the remaining scheduled amounts of optional redemptions on a prorated basis rounded to the nearest authorized denomination of the applicable Series of Bonds, and any schedule or formula for such Series of Bonds set forth in the related Supplemental Indenture shall be modified accordingly.

Use of Monies in the Debt Service Fund

The Trustee shall withdraw from the applicable Debt Service Account of the Debt Service Fund and the Proceeds Account on or prior to each Payment Date an amount equal to:

- The unpaid interest due on the Bonds on each such Payment Date, and shall cause the same to be applied to the payment of said interest when due.
- The amount of each Parity Swap Payment Obligation due on such Payment Date, and shall cause the same to be paid to the applicable Swap Provider (*provided* that any Swap Termination Payment which is a Parity Swap Payment Obligation will be paid no later than 30 days after enactment of the Budget Bill or other bill providing an appropriation available for its payment).
- The Principal Installment of such Bonds due on such Payment Date, and shall cause the same to be applied to the payment of such Principal Installment when due.
- The principal due upon optional redemption of such Bonds on such Payment Date, and shall cause the same to be applied to the payment of such principal when due, *provided* that, prior to distributing notice of any such optional redemption (other than scheduled optional redemption described under "SUMMARY OF THE 2003 INDENTURE; Appropriated Funds and Funds and Accounts; *Deposits into and Use of Monies in the Appropriations Fund"),* an Authorized Department Representative has certified that the total of (1) amounts remaining on deposit in the Debt Service Fund (other than amounts on deposit in the Proceeds Account that are expected to be needed in future Fiscal Years) and (2) amounts remaining under the appropriation made for that Fiscal Year pursuant to Section 20.505(1)(br), Wisconsin Statutes, or any successor provision, are sufficient to meet the requirements of the Debt Service Fund for the balance of the Fiscal Year, assuming, for purposes of said certification, that the interest on any Variable Rate Bonds for the balance of the Fiscal Year shall be calculated at the Maximum Rate and the amount of any Parity Swap Payment Obligations that would be payable under Swap Agreements that provide for a variable rate to be paid by the State shall be calculated at an annual rate equal to the maximum rate provided for therein (or if no maximum is provided for, shall be determined at a rate equal to the rate that would result if the index provided in such Swap Agreement were at 15% per annum) and that interest accruing on any overdue Parity Swap Payment Obligation at a variable rate shall be calculated at an annual rate equal to the maximum rate provided for therein (or if no maximum is provided for, a rate of 15% per annum on the amount of the overdue Parity Swap Payment Obligation).

Prior to the Payment Date of a Principal Installment, any amounts then on deposit in a Debt Service Account shall, if so directed in writing by an Authorized Department Representative, be applied by the Trustee to another Debt Service Account to the extent not needed for purposes of the Debt Service Account in which it was originally deposited or to the purchase of Bonds of the Series and maturity for which such Principal Installment was established, in an amount not exceeding that necessary to complete the payment of the unsatisfied balance of such Principal Installment. All purchases of Bonds pursuant to the 2003 Indenture shall be made at prices not exceeding the applicable sinking fund Redemption Price or principal amount of such Bonds plus accrued interest.

If for any reason a Debt Service Account shall contain excess monies after a Payment Date, such excess may be held in that Debt Service Account as a credit against the requirements of that Debt Service Account for the balance of that Fiscal Year, transferred to another Debt Service Account, or returned to the Appropriations Fund, as the State shall direct.

In an amount at least equal to the Annual Appropriation Amount has been appropriated pursuant to Section 20.505(1)(br), Wisconsin Statutes, then the Trustee shall, if the State so directs, transfer monies in the Proceeds Account to the Operating Expense Fund or to the Stabilization Fund to increase or replenish the Stabilization Fund Amount therein, *provided* that any such direction shall be accompanied by a

certificate of an Authorized Department Representative to the effect that such monies will not be needed to pay interest on the Bonds and that any increase in the Stabilization Fund Amount is reasonable.

In connection with a defeasance of any Bonds, the Trustee shall, if the State so directs, withdraw from the Debt Service Fund all, or any portion of, the amounts accumulated therein with respect to debt service on Bonds being defeased and deposit such amounts in escrow to be held for the payment of the principal amount or Redemption Price, if applicable, and interest on the Bonds being refunded; *provided* that such withdrawal shall not be made unless immediately thereafter the Bonds being defeased shall be deemed to have been paid pursuant to the 2003 Indenture as described under "SUMMARY OF THE 2003 INDENTURE; Discharge of 2003 Indenture" below.

Except to the extent that such application would be inconsistent with the appropriation of said amounts by the Legislature, and except as described under "SUMMARY OF THE 2003 INDENTURE; Defaults and Remedies" below, payments from the Debt Service Fund shall be made ratably by the Trustee according to amounts due in respect of each Bond and Parity Swap Payment Obligation without preference of one Bond or Parity Swap Payment Obligation over another (and without regard to the deposit of amounts in a particular Debt Service Account). Notwithstanding anything in the 2003 Indenture to the contrary, any monies derived from an appropriation of the State legislature may only be applied in a manner consistent with that appropriation.

Use of Monies in the Subordinated Payment Obligations Fund

Throughout each Fiscal Year on any Payment Date on which the amount on deposit in the Debt Service Fund is insufficient for the purposes thereof, the Trustee shall withdraw from the Subordinated Payment Obligations Fund and transfer to the Debt Service Fund the amount needed to make up the shortfall. On (a) June 10th (or if June 10th is not a Business Day, the Business Day next succeeding June 10th) of each Fiscal Year (but only if the amounts on deposit in the Debt Service Fund are sufficient to meet the requirements thereof for the balance of the Fiscal Year) or (b) such earlier date on which an Authorized Department Representative, at the State's option, certifies that the total of (1) the monies on deposit in the Debt Service Fund and (2) the amounts remaining under the appropriation made for that Fiscal Year pursuant to Section 20.505(1)(br), Wisconsin Statutes, or any successor provision, are sufficient to meet the requirements of the Debt Service Fund for the balance of the Fiscal Year, assuming, for purposes of said certification, that the interest on any Variable Rate Bonds for the balance of the Fiscal Year shall be calculated at the Maximum Rate and the amount of any Parity Swap Payment Obligations that would be payable under Swap Agreements that provide for a variable rate to be paid by the State shall be calculated at an annual rate equal to the maximum rate provided for therein (or if no maximum is provided for, shall be determined at a rate equal to the rate that would result if the index provided in such Swap Agreement were at 15% per annum) and that interest accruing on any overdue Parity Swap Payment Obligation at a variable rate shall be calculated at an annual rate equal to the maximum rate provided for therein (or if no maximum is provided for, a rate of 15% per annum on the amount of the overdue Parity Swap Payment Obligation), then the Trustee shall withdraw from the Subordinated Payment Obligations Fund the amount of any Subordinated Swap Payment Obligations or Credit Facility Payment Obligations which are due and owing on such date and shall cause the same to be paid to the applicable Swap Provider or Credit Issuer.

Except to the extent that such application would be inconsistent with the appropriation of said amounts by the Legislature, payments from the Subordinated Payment Obligations Fund shall be made ratably by the Trustee according to the amounts due in respect of each Subordinated Swap Payment Obligation and Credit Facility Payment Obligation without priority or preference of one Subordinated Swap Payment Obligation or Credit Facility Payment Obligation over another.

Use of Monies in the Stabilization Fund

Throughout each Fiscal Year on any Payment Date on which the amount on deposit in the Debt Service Fund is insufficient for the purposes thereof and amounts drawn from the Subordinated Payment Obligations Fund are not sufficient to make up the shortfall, the Trustee shall withdraw from the

Stabilization Fund and transfer to the Debt Service Fund the amount needed to make up the shortfall. Throughout each Fiscal Year until June 10th (or if June 10th is not a Business Day, the Business Day next succeeding June 10th), the State may, but is not required to, direct the Trustee to withdraw from the Stabilization Fund and transfer to the Subordinated Payment Obligations Fund the amount needed to make up any shortfall in such Indenture Fund for the purposes thereof. On June 10th (or if June 10th is not a Business Day, the Business Day next succeeding June 10th) of each Fiscal Year, the Trustee shall withdraw from the Stabilization Fund and transfer to the Subordinated Payment Obligations Fund the amount needed to make up any shortfall in such Indenture Fund for the purposes thereof, *provided* that amounts in the Stabilization Fund will not be required to be used to fund the Debt Service Fund to meet the requirements thereof for the balance of the Fiscal Year.

On the first Business Day of each Fiscal Year, the State may direct the Trustee to transfer amounts in the Stabilization Fund in excess of the Stabilization Fund Amount to the Appropriations Fund for further distribution to the Indenture Funds described above as directed by the State.

In connection with a defeasance of any Bonds, the Trustee shall, if the State so directs, withdraw from the Stabilization Fund, and deposit in escrow to be held for the payment of the principal amount or Redemption Price, if applicable, and interest on the Bonds being defeased, all, or any portion of, the amount therein in excess of the Stabilization Fund Amount after giving effect to the defeasance of such Bonds; *provided* that such withdrawal shall not be made unless immediately thereafter the Bonds being defeased shall be deemed to have been paid pursuant to the 2003 Indenture as described under "SUMMARY OF THE 2003 INDENTURE; Discharge of 2003 Indenture" below.

Amounts in the Stabilization Fund may be used for the final payment at maturity or upon earlier redemption of all remaining Outstanding Bonds.

Use of Monies in the Operating Expense Fund

The Trustee shall withdraw from the Operating Expense Fund the amounts, and pay to the parties, designated in writing by an Authorized Department Representative for the payment of issuance and administrative expenses related to the Bonds, Swap Payment Obligations, and Credit Facility Payment Obligations.

Payments to the State

Any amounts remaining in the Appropriations Fund or any other funds or accounts established under the 2003 Indenture after payment of all Bonds, Swap Payment Obligations, and Credit Facility Payment Obligations shall be paid to the State.

Funds Held in Trust

All money held in any of the Indenture Funds are held in trust in the custody of the Trustee subject to the provisions of the 2003 Indenture which permit their disbursements for specified purposes. All money and securities held in Indenture Funds are subject to the first lien of the 2003 Indenture and are not subject to any lien, attachment, garnishment, or other claims or proceedings by other creditors of the State or any third party (under the 2003 Indenture the money and securities are subject to the lien of the Trustee described under "SUMMARY OF THE 2003 INDENTURE; The Trustee").

Investments

The Trustee agrees to continuously invest and reinvest money on deposit in the Indenture Funds in Qualified Investments as directed in writing by the State, which the State agrees to provide. Investments made with money on deposit in the Indenture Funds may be made by the Trustee through its own bank investment department and:

- will have maturities or be readily marketable prior to maturity in the amounts and not later than the dates as may be necessary to provide funds for the purpose for which the money in any account is to be used,
- will be held by or under the control of the Trustee,

- will at all times be considered a part of the 2003 Indenture Fund (and in the case of the Debt Service Fund, the account therein) for whose benefit the investment was made,
- will have any loss attributable to them charged to the 2003 Indenture Fund (and in the case of the Debt Service Fund, the account therein) for whose benefit the investment was made, and
- in all other cases, will have any interest or profit derived from them retained in the 2003 Indenture Fund (and in the case of the Debt Service Fund, the account therein) from which the investment was made.

The Trustee shall not be responsible or liable for any loss resulting from such investment, except to the extent caused by its negligence or willful default.

Discharge of 2003 Indenture

The 2003 Indenture and the estate and rights granted by it ceases, determines, and is void if:

(a) the State has performed all its obligations under the 2003 Indenture and the applicable Bond Purchase Agreement,

(b) all Trustee's Expenses and the expenses of any other paying agent which have accrued and will accrue through the final payment of the Bonds have been paid or arrangements satisfactory to the Trustee for their payment have been made,

(c) provision for the payment of all Outstanding Bonds has been made to the satisfaction of the Trustee in one or more of the following ways:

(1) by paying or causing to be paid, when due, the principal of, and premium, if any, and interest on, all Outstanding Bonds,

(2) by irrevocably depositing with the Trustee, in trust for such purpose, at or before maturity, cash in an amount sufficient to pay or redeem (when redeemable) all Outstanding Bonds including unpaid interest which has accrued on the Bonds and will accrue through the final payment or redemption of the Bonds (assuming that any Variable Rate Bonds bear interest at the Maximum Rate for any period for which the interest is not then know) and any redemption premium,

(3) by delivering to the Trustee, for cancellation, all Outstanding Bonds, or

(4) by depositing with the Trustee, in trust, Defeasance Obligations that mature in an amount that will, together with the income or increment to accrue on them but without reinvestment, be sufficient to pay or redeem (when redeemable) all Bonds at or before their respective maturity dates, including interest which has accrued on the Bonds and will accrue through the final payment or redemption of the Bonds (assuming that any Variable Rate Bonds bear interest at the Maximum Rate for any period for which the interest is not then known) and any redemption premium,

(d) a notice of redemption which includes the Redemption Notice Information and which is not contingent upon satisfaction of any condition has been given as required by the 2003 Indenture if any of the Bonds are to be redeemed before their maturity (or if a notice of redemption cannot then be given as provided in the 2003 Indenture, then the State has given the Trustee, in a form satisfactory to the Trustee, irrevocable instructions to provide a notice of redemption which includes the Redemption Notice Information to the Registered Owners of any Bonds to be redeemed when a notice of redemption can be timely given under the 2003 Indenture),

(e) if the payment of the Bonds has been provided for under (c)(2) or (c)(4) above, the Trustee (1) has been furnished with an Opinion of Bond Counsel to the effect that the actions taken under the 2003 Indenture will not adversely affect the validity of any Bonds and (2) has given notice to the Registered Owners of the Bonds at the Registered Owner's Address of the actions taken under subsection (c) above,

(f) if the payment of the Bonds has been provided for under (c)(4) above, an opinion from an independent certified public accountant has been provided to the effect that the funds available or to be available in the escrow for the payment of the Bonds will be sufficient to pay the principal of, premium, if any, and interest on the Bonds, and

(g) any additional requirements set forth in the 2003 Indenture or a Supplemental Indenture with respect to the applicable Series of Bonds have been satisfied.

On the occurrence of the events described in (a) through (g) above, the Trustee is authorized and directed:

- to execute and deliver all appropriate instruments evidencing and acknowledging the satisfaction of the 2003 Indenture, and
- to assign and deliver to the Department of Administration any money and investments in any Indenture Fund (except money or investments held by the Trustee for the payment of the principal of, and premium, if any, and interest on, any Bonds).

Notwithstanding any other provision of the 2003 Indenture which may be contrary to the provisions set forth above, all money and Defeasance Obligations which are set aside and held in trust pursuant to the provisions of the 2003 Indenture for the payment of the principal of, and premium, if any, and interest on, Bonds will be applied to and used solely for the payment of the principal of, and premium, if any, and interest on, the particular Bonds with respect to which it was so set aside in trust. The income derived from Defeasance Obligations held by the Trustee under the 2003 Indenture which are not needed for the payment of the principal of, and premium, if any, or interest on, the Bonds is to be disposed of in a manner which, in the Opinion of Bond Counsel, will not adversely affect the validity of any Bonds.

Notwithstanding a discharge of the 2003 Indenture as provided in clause (c)(2) or (c)(4) above, resulting in the Owners of Bonds having a claim for the payment of their Bonds solely from the cash and Defeasance Obligations so set aside, the 2003 Indenture will continue to govern the method of making payments of principal of, and interest on, the Bonds, the registration, transfer, and exchange of Bonds, the circumstances under which the Bonds may be redeemed, and similar matters.

Defaults and Remedies

Events of Default

The occurrence and continuance of any of the following events is an Event of Default under the 2003 Indenture:

- failure to pay when due the principal of (whether at maturity, upon redemption or otherwise), or premium, if any, or interest on, any Bonds or any Parity Swap Payment Obligations, except to the extent that such failure is due to an Event of Nonappropriation;
- failure to pay as required by the terms of the 2003 Indenture any Subordinated Swap Payment Obligations or Credit Facility Payment Obligations, except to the extent that such failure is due to an Event of Nonappropriation;
- failure to pay when due the tender price on any Bond upon mandatory or optional tender for purchase as provided in the 2003 Indenture, except to the extent that such failure is due to an insufficiency of appropriated funds to make such payment with respect to any Bonds for which there is no liquidity facility; or
- the State defaults in the due and punctual performance of any other of the covenants, conditions, agreements, and provisions contained in the Bonds, the 2003 Indenture, or any Supplemental Indenture on the part of the State to be performed and the default continues for 30 days after written notice specifying the default and requiring that it be remedied has been given to the State by the Trustee, which may give the notice in its discretion and must give the notice upon receipt of a written request of the Owners of at least 25% of the aggregate principal amount of any Series of Bonds then Outstanding that it do so, *provided* that if the default is one which can be remedied

but cannot be remedied within that 30-day period, the Trustee may grant an extension of the 30-day period if the State institutes corrective action within that 30-day period and diligently pursues that action until the default is remedied.

Remedies

Upon the occurrence of any Event of Default the Trustee may take whatever action at law or in equity it deems necessary or desirable (1) to collect any amounts then due under the 2003 Indenture, or the Bonds, any Swap Payment Obligations, or any Credit Facility Payment Obligations, (2) to enforce performance of any obligation, agreement, or covenant of the State under the 2003 Indenture or the Bonds, of a Credit Issuer under any Credit Facility issued or entered into with respect to any Bonds, or of the grantor of any other collateral given to secure the payment of any Bonds, or (3) to otherwise enforce any of its rights; *provided*, however, actions against the State shall be limited to those permitted by the Statutes and the Constitution of the State.

None of the remedies under the 2003 Indenture is exclusive of any other remedy or remedies. Each remedy given under the 2003 Indenture is cumulative and is in addition to every other remedy that is given or that now or hereafter exists at law, in equity, or by statute.

No delay or omission in the exercise of any right or power accruing upon an Event of Default impairs the right or power or is a waiver of or acquiescence in any Event of Default. Every right and power given by the 2003 Indenture may be exercised from time to time and as often as may be deemed expedient.

No waiver of any Event of Default extends to, or affects, any subsequent or other Event of Default or impairs any rights or remedies consequent thereon.

Nothing in the 2003 Indenture is intended as a waiver by the State of its sovereign immunity, any procedural requirements for any remedy, or any defenses available to it.

Right to Direct Proceedings

Except as the 2003 Indenture or a Supplemental Indenture may otherwise provide with respect to rights of Credit Issuers to act in the stead of Bondowners, the Owners of the Bonds have the right to direct the exercise of any rights or remedies under the 2003 Indenture, and the method and place of conducting all proceedings to be taken in connection with the enforcement of the 2003 Indenture. The 2003 Indenture provides that, so long as the applicable Bond Insurer is not in default under its Bond Insurance Policy, it will be treated as the Owner of the 2003 Series A Bonds, the 2008 Series C Bonds, or certain 2008 Series A and B Bonds for all purposes of declaring defaults directing remedies, and dealing with the Trustee under the 2003 Indenture. A Supplemental Indenture authorizing the issuance of a Series of Additional Bonds may provide for a Credit Issuer to have such rights with respect to a Series of Bonds entitled to the benefits of its Credit Facility. See "SUMMARY OF THE 2003 INDENTURE; Certain Rights of Credit Issuers."

The directions of the Owners of Bonds are to be: (a) contained in a request which is signed by the Owners of at least a majority of the aggregate principal amount of each series of Bonds then Outstanding and delivered to the Trustee, (b) in accordance with law and the provisions of the 2003 Indenture, and (c) accompanied by indemnification of the Trustee as is provided in the 2003 Indenture.

Application of Funds

Upon an Event of Default or an Event of Nonappropriation, any Appropriated Funds received or held by the Trustee will, subject to the provisions of the 2003 Indenture relating to Credit Facilities, be applied as follows:

FIRST: To the payment of (1) the costs and expenses associated with the Trustee's carrying out its obligations with respect to the Event of Nonappropriation or the exercise of any remedy related to an Event of Default, including reasonable compensation to the Trustee and its attorneys and agents, and (2) any Trustee's Expenses.

SECOND: To the payment of interest, principal, and premium, if any, then due on the Bonds (other than Bonds called for redemption for the payment of which money is held pursuant to the provisions of Article 9 of the 2003 Indenture) and Parity Swap Payment Obligations, in the order of the maturity of the payments of interest, principal, and premium, if any, and Parity Swap Payment Obligations then due ratably and, if the amount available is not sufficient to pay in full interest, principal, premium, and Parity Swap Payment Obligations due on any particular date, then first to the payment of interest and Parity Swap Payment Obligations ratably, according to the amounts due, to the persons entitled to it without discrimination or privilege and second to the amount of principal and premium, ratably, according to the amounts due, to the persons entitled to it without discrimination or privilege.

THIRD: Subject to the provisions of the 2003 Indenture described under "SUMMARY OF THE 2003 INDENTURE; Appropriated Funds and Funds and Accounts; *Use of Monies in the Subordinated Payment Obligations Fund,"* to the payment of Subordinated Swap Payment Obligations and Credit Facility Payment Obligations then due in the order of the maturity of such payments and, if the amount available is not sufficient to pay in full the Subordinated Swap Payment Obligations and Credit Facility Payment Obligations due on any particular date, then to their payment ratably, according to the amount due, to the persons entitled to it without discrimination or privilege.

FOURTH: To the payment of any other sums required to be paid by the State pursuant to any provisions of any of the 2003 Indenture.

Whenever money is to be applied as described above, the money is to be applied at the times the Trustee determines, having due regard for the amount of money available for application and the likelihood of additional money becoming available for application in the future. Whenever the Trustee applies such funds it will fix the date (which will be an Interest Payment Date unless it deems another date more suitable) upon which the application is to be made and on that date interest on the amounts of principal paid ceases to accrue.

Any monies derived from an appropriation may only be applied in a manner consistent with its appropriation.

Remedies Vested in Trustee

All rights of action (including the right to file proofs of claim) under the 2003 Indenture or under any Bonds may be enforced by the Trustee without the possession of any of the Bonds or the production of them in any trial or other proceeding relating to them. Any suit or proceeding instituted by the Trustee is to be brought in its name as Trustee without the necessity of joining as plaintiffs or defendants the Registered Owners. Any resulting recovery or judgment is for the benefit of the Registered Owners of the Outstanding Bonds, the Swap Providers, and the Credit Issuers in accordance with the terms of the 2003 Indenture.

Rights and Remedies of the Bondowners

No Bondowner, Swap Provider, or Credit Issuer has any right to institute any suit, action, or proceeding in equity or at law for the enforcement of the 2003 Indenture, for the execution of any trust created under the 2003 Indenture, for the appointment of a receiver, or for any other remedy, unless

- an Event of Default has occurred of which the Trustee has been notified as provided in the 2003 Indenture or of which the Trustee is deemed to have notice by the terms of the 2003 Indenture,
- the Trustee has received a request to do so and has been offered a reasonable opportunity either to proceed to exercise the powers granted in the 2003 Indenture or to institute an action, suit, or proceeding in its own name,
- the Trustee has been offered indemnity as provided in the 2003 Indenture, and

- the Trustee thereafter fails or refuses to exercise the powers granted in the 2003 Indenture or to institute an action, suit, or proceeding in its own name.

No Bondowner, Swap Provider, or Credit Issuer has any right to affect, disturb, or prejudice the security of the 2003 Indenture by its action or to enforce any right under the 2003 Indenture except in the manner provided in the 2003 Indenture, and all proceedings at law or in equity are to be conducted in the manner provided in the 2003 Indenture for the equal and ratable benefit of all the Bondowners, Swap Providers, or Credit Issuers in accordance with the priority provided in the 2003 Indenture. Nothing in the 2003 Indenture, however, affects or impairs the right of Bondowners, Swap Providers, or Credit Issuers to enforce the payment of the principal of, and premium, if any, and interest on, any Bonds, Swap Payment Obligations, or Credit Facility Payment Obligations, respectively, at and after their maturity or the obligation of the State to pay the principal of, and premium, if any, and interest on, the Bonds issued under the 2003 Indenture, Swap Payment Obligations, or Credit Facility Payment Obligations, respectively, to Bondowners, Swap Providers, and Credit Issuers, respectively, at the time and place, from the source, and in the manner expressed in the 2003 Indenture and the Bonds (if applicable).

Waivers of Events of Default

Subject to the provisions of the 2003 Indenture relating to Credit Facilities, the Trustee may waive any Event of Default under the 2003 Indenture and its consequences and must do so upon receipt of a request to do so from the Registered Owners of a majority in aggregate principal amount of all Bonds then outstanding in respect of which the failure to pay the principal of, or premium, if any, or interest on, which has resulted in an Event of Default or of the Owners of a majority in principal amount of each Series of Bonds then Outstanding in the case of any other Event of Default. Notwithstanding the preceding sentence, the Trustee may not waive any Event of Default in the payment of the principal of, or premium, if any, or interest on, any Bond unless prior to the waiver all arrears of principal, or premium, if any, and interest on, the Bonds for which appropriations have been made, and all expenses of the Trustee in connection with the Event of Default have been paid or provided for.

The Trustee

The Trustee accepts and agrees to perform the duties of the Trustee under the 2003 Indenture upon the terms and conditions set forth therein.

The Trustee is entitled to payment or reimbursement of its Trustee's Expenses. Upon the occurrence of an Event of Default or an Event of Nonappropriation, but only upon the occurrence of an Event of Default or an Event of Nonappropriation, the Trustee has a lien with right to payment prior to payment on account of the principal of, and premium, if any, and interest on, any Bond, any Swap Payment Obligation, and any Credit Facility Payment Obligation upon the Trust Estate and any other collateral securing the Bond, any Swap Payment Obligation, and any Credit Facility Payment Obligation for the payment of the Trustee's Expenses. To the extent permitted by the Statutes and Constitution of the State, the Trustee shall be entitled to payment or reimbursement from the State to indemnify the Trustee for, and to hold it harmless against, any loss, liability, or expense incurred without negligence, willful misconduct, or bad faith on its part, arising out of or in connection with the acceptance or administration of the 2003 Indenture, including the costs and expenses of defending itself against any claim or liability in connection with the exercise or performance of any of its powers or duties under the 2003 Indenture.

If an Event of Default or an Event of Nonappropriation occurs of which the Trustee is required to take notice or of which it has been given notice, the Trustee agrees to give written notice of the Event of Default or Event of Nonappropriation by first-class mail to the Owners of all Bonds then Outstanding at the Registered Owner's Addresses.

The Trustee may, and upon receipt of a request to do so from the Owners of a majority of the principal amount of Bonds then Outstanding and upon indemnity being provided as required by the 2003 Indenture must, intervene on behalf of the Owners of Bonds in any judicial proceeding to which the State is a party and which in the opinion of the Trustee and its counsel has a substantial bearing on the interests of the

Owners of Bonds. The rights and obligations of the Trustee described in this paragraph are subject to the approval of a court of competent jurisdiction.

Successor Trustee; Resignation or Removal of the Trustee; Successor or Temporary Trustee

Any corporation or association (a) into which the Trustee may be converted or merged, (b) with which the Trustee may be consolidated, (c) to which the Trustee may sell or transfer its trust business and assets as a whole or substantially as a whole, or (d) resulting from a conversion, sale, merger, consolidation, or transfer to which the Trustee is a party becomes successor Trustee under the 2003 Indenture and is vested with all the title to the Trust Estate and the Trustee's interest in the 2003 Indenture and all the trusts, powers, discretions, immunities, privileges, and all other matters as its predecessor was without the execution or filing of any instrument or any further act, deed, or conveyance on the part of any of the parties to the 2003 Indenture, anything in the 2003 Indenture to the contrary notwithstanding.

The Trustee and any successor Trustee may at any time resign from the trusts the 2003 Indenture created by giving 30 days written notice by registered or certified mail to the State and the Registered Owners. A resignation takes effect upon the appointment of a successor or temporary Trustee by the Registered Owners or the State and the successor or temporary Trustee's acceptance of its appointment.

The Trustee may be removed at any time without cause (a) at the direction of the State (so long as no Default or Event of Default under the 2003 Indenture has occurred, whether or not continuing) or (b) by an instrument or concurrent instruments in writing signed by the Registered Owners of a majority of the aggregate principal amount of the Bonds then Outstanding and delivered to the Trustee and the State. A removal takes effect upon the appointment of a successor or temporary Trustee by the Registered Owners or the State and the successor or temporary Trustee's acceptance of its appointment.

In case the Trustee resigns, is removed, is dissolved, is in the course of dissolution or liquidation, is taken under the control of a public officer, has a receiver appointed for it by a court, or otherwise becomes incapable of acting under the 2003 Indenture, a successor may be appointed by an instrument or concurrent instruments in writing signed by the Owners of a majority of the aggregate principal amount of the Bonds then Outstanding. In case of a vacancy the State by an instrument executed and signed by an Authorized Department Representative in accordance with applicable law may appoint a temporary Trustee to fill the vacancy until a successor Trustee has been appointed by the Owners of Bonds in the manner described above. Any temporary Trustee appointed by the State immediately and without further act is superseded by the Trustee appointed by the Owners of Bonds. Every Trustee so appointed must be a trust company or a bank in good standing having a reported capital and surplus of not less than $10 million or having assets under administration of not less than $200 million if there is an institution willing, qualified, and able to accept the trust upon reasonable and customary terms and have the qualifications required by the Enabling Act.

Every successor Trustee appointed under the 2003 Indenture will execute, acknowledge, and deliver to its predecessor and to the State an instrument in writing accepting its appointment under the 2003 Indenture, and thereupon the successor, without any further act, deed, or conveyance, will become fully vested with all the estates, properties, rights, powers, trusts, duties, and obligations of its predecessor. Its predecessor agrees, nevertheless, on the written request of the State or of its successor, to execute and deliver an instrument transferring to its successor all the estates, properties, rights, powers, and trusts of the predecessor under the 2003 Indenture. Every predecessor Trustee agrees it will deliver to its successor all securities, money, investments, and other property held by it in any Indenture Fund, a list of all checks or other fund transfers which the Trustee has issued or made but which have not been paid on the date the successor trustee becomes the Trustee under the 2003 Indenture, a copy of the Registration Books certified by the Trustee to be correct, executed originals of all letters of credit, policies of bond insurance, or other Credit Facilities relating to the Bonds, all printed but unissued Bonds, all Bonds in the Trustee's possession which are to be but have not been destroyed, executed originals of all indemnity bonds relating to the Bonds, a list of all stop transfer orders held by the Trustee, and such other documents and information as the successor trustee reasonably requests. If any instrument in writing from the State is required by any successor Trustee for more definitely and certainly vesting in the successor the estate,

rights, powers, and duties vested or intended to be vested in the predecessor the State agrees to execute, acknowledge, and deliver any and all requested instruments in writing on request. The instrument appointing a successor under the 2003 Indenture will be filed and/or recorded by the successor Trustee in each filing or recording office where any document providing collateral security for the 2003 Indenture has been filed and/or recorded.

In the event the Trustee is changed, the predecessor Trustee which has resigned or been removed ceases to be trustee of the Indenture Funds and bond registrar and paying agent for principal of, and premium, if any, and interest on, the Bonds, and the successor Trustee becomes the Trustee, the bond registrar, and paying agent.

It is the intent of the State and the Trustee that the 2003 Indenture not violate the law of any jurisdiction (including particularly the State) denying or restricting the right of banking corporations or associations to transact business as Trustee in that jurisdiction. It is recognized that in case of litigation under the 2003 Indenture, and in particular in case of the enforcement on an Event of Default, or in case the Trustee deems that by reason of any present or future law of any jurisdiction it may not exercise any of the powers, rights, or remedies granted to it under the 2003 Indenture or hold title to the Trust Estate or take any other action which may be desirable or necessary in connection therewith, it may be necessary for the Trustee to appoint an additional individual or institution as a separate or co-trustee.

Supplemental Indentures

Supplemental Indentures Not Requiring the Consent of Bondowners or Swap Providers

Subject to the provisions of the 2003 Indenture relating to Credit Facilities, the State and the Trustee may, without the consent of or notice to the Bondowners or Swap Providers, enter into Supplemental Indentures which are not inconsistent with the terms and provisions of the 2003 Indenture in order:

- to provide for the issuance of Additional Bonds;
- to cure any ambiguity or formal defect or omission in the 2003 Indenture;
- to grant to, or confer upon, the Trustee for the benefit of the Bondowners any additional rights, remedies, powers, or authority that may lawfully be granted to or conferred upon the Bondowners or the Trustee, *provided* that such amendment does not adversely affect the rights or interests of any Swap Provider;
- to subject additional revenues, properties, or collateral to the 2003 Indenture; or
- to supplement the 2003 Indenture in any other way which, in the judgment of the Trustee, is not to the material prejudice of the Trustee, the Bondowners, or any Swap Provider.

Supplemental Indentures Requiring the Consent of Bondowners and Swap Providers

In addition to Supplemental Indentures described above under "SUMMARY OF THE 2003 INDENTURE; Supplemental Indentures; *Supplemental Indentures Not Requiring the Consent of Bondowners or Swap Providers*," the State and the Trustee, with the prior written consent of the Owners of a majority of the aggregate principal amount of each Series of Bonds then Outstanding and each Swap Provider, may enter into Supplemental Indentures as the State and the Trustee deem necessary and desirable for the purpose of modifying, altering, amending, adding to, or rescinding, in any particular, any of the terms or provisions contained in the 2003 Indenture or in any Supplemental Indenture. No Supplemental Indenture, however, may permit (a) an extension of the stated maturity or a reduction in the principal amount of, reduction in the rate or extension of the time for paying interest on, a reduction of any premium payable on the redemption of or a reduction in the amount or extension of the time for any payment required by any sinking fund or principal fund applicable to any Bonds without the consent of the Owners of all the Bonds that would be affected by the action to be taken, (b) the creation of any lien prior to or, except in connection with the issuance of Additional Bonds, on a parity with the lien of the 2003 Indenture, without the consent of the Owners of all Bonds at the time Outstanding, or (c) a reduction in the aggregate principal amount of Bonds the Owners of which are required to consent to any Supplemental Indenture

without the consent of the Owners of all Bonds at the time Outstanding that would be affected by the action to be taken.

If at any time the State requests the Trustee to enter into such a Supplemental Indenture, the Trustee agrees, upon being satisfactorily indemnified with respect to expenses, to send notice of the proposed execution of the Supplemental Indenture by registered or certified mail to the Registered Owner of each of the Bonds at the Registered Owner's Address subject, for so long as the Bonds are in Book Entry System, to the applicable Letter of Representations. The notice will briefly set forth the nature of the proposed Supplemental Indenture and state that copies of it are on file at the Designated Trust Office of the Trustee for inspection by the Registered Owner of any Bond. If, within 60 days or any longer period prescribed by the State following the mailing of the notice, consent of the Owners of a majority of the aggregate principal amount of each Series of Bonds then Outstanding has been obtained, no Registered Owner of any Bond has any right to object to any of the terms and provisions of the 2003 Indenture or their operation, in any manner to question the propriety of the execution of the Supplemental Indenture or to enjoin or restrain the Trustee or the State from executing the Supplemental Indenture or from taking any action pursuant to the provisions of the Supplemental Indenture. Upon the execution of any Supplemental Indenture as provided in the 2003 Indenture, the 2003 Indenture is modified and amended in accordance with it.

The Supplemental Indentures executed in connection with the issuance of the 2008 Bonds and the 2012 Bonds provide that, by their acceptance of the 2008 Bonds and 2012 Bonds, respectively, the Owners of the 2008 Bonds and 2012 Bonds shall be deemed to have consented to any future Supplemental Indenture that (a) reduces the Stabilization Fund Amount to an amount not less than that set forth in clause (2) of the definition of such term in the "Glossary," or (b) provides that the consent of Owners of a Series of Bonds is not needed to authorize a Supplemental Indenture that does not affect the Owners of such Series.

Certain Rights of Credit Issuers

The 2003 Indenture provides that, so long as the Credit Issuer with respect to a Series of Bonds is not in default under its Credit Facility, the Credit Issuer may have certain rights, including but not limited to the rights: (1) to be subrogated to the rights of the Owners of Bonds of such Series that are paid by its Credit Facility and to have those Bonds continue to be treated as Outstanding under the 2003 Indenture; (2) to be treated as the Owner of the Bonds of such Series for such purposes as the Supplemental Indenture may provide (including for purposes of directing the exercise of remedies under the 2003 Indenture); (3) to limit the future issuance of Additional Bonds; and (4) to prohibit Supplemental Indentures without its consent. The 2003 Series A Bonds, the 2008 Series C Bonds, and certain of the 2008 Series A Bonds and 2008 Series B Bonds are insured under respective Bond Insurance Policies issued by Financial Security Assurance Inc. (now known as Assured Guaranty Municipal Corp.), which has been granted certain of the rights described above with respect to the 2003 Series A Bonds, the 2008 Series C Bonds, and the insured 2008 Series A Bonds and 2008 Series B Bonds.

No information is provided in this Part VIII of the 2014 Annual Report about any credit rating currently assigned to the obligations of any Credit Issuer for any Outstanding Bonds.

Miscellaneous

Any consent, request, direction, approval, objection, or other instrument required by the 2003 Indenture to be signed by Bondowners may be in any number of concurrent writings of similar tenor. Proof of the execution of any consent, request, direction, approval, objection, or other instrument is sufficient for any of the purposes of the 2003 Indenture and is conclusive in favor of the Trustee with regard to any action taken by it, if it contains or is accompanied by (1) a certificate of any officer in any jurisdiction who by law has power to take acknowledgments within that jurisdiction to the effect that the person signing the writing acknowledged before him the execution thereof or (2) an affidavit of any witness to the execution. The ownership of Bonds and the amount, series, numbers, and other identification of them and the date on which they were held are conclusively proved by the Registration Books.

Unless provided to the contrary in the 2003 Indenture, all notices, certificates, or other communications under the 2003 Indenture are deemed given when delivered or mailed by first-class mail, postage prepaid, addressed to the parties at the addresses set forth in the 2003 Indenture.

If any date on which an obligation of the Trustee or the State is to be performed falls on a day that is not a Business Day, then the payment or fulfillment of the obligation may be made on the next succeeding Business Day with the same effect as if made on the date due except that (1) a Supplemental Indenture authorizing a Series of Additional Bonds may provide that interest on such Additional Bonds continues to accrue to the date of actual payment, and (2) in the case of the end of a Fiscal Year, such payment or fulfillment shall be made on the preceding Business Day.

SUMMARY OF THE 2009 INDENTURE

The following is a summary of certain provisions of the 2009 Indenture, which relates to the 2009 Indenture Bonds. The summary does not purport to be complete, and reference is made to the full text of the 2009 Indenture for a complete recital of its terms, including the defined terms used therein.

The following summary may also use terms that are similar to, but could slightly vary from, terms used in the summary for the 2003 Indenture. The term "Bonds" in the following summary refers to 2009 Indenture Bonds.

The Appropriation Obligations

Issuance of Appropriation Obligations

The State may issue one or more Series of Appropriation Obligations under the 2009 Indenture from time to time, without limit as to aggregate principal amount except as provided in the Act. Prior to or contemporaneously with the issuance of any Appropriation Obligations, there must be filed with the Trustee: (1) a Supplemental Indenture executed by the Department on behalf of the State and by the Trustee authorizing the Appropriation Obligations, designating them as either Bonds or Notes, specifying their terms, and providing for the disposition of the proceeds of their sale, (2) a copy of the Authorizing Certification executed by the Secretary or his or her designee authorizing the execution and delivery of the Supplemental Indenture and the issuance of the Appropriation Obligations, (3) an Opinion of Bond Counsel to the effect that the execution and delivery of such Supplemental Indenture and the issuance and sale of the Appropriation Obligations have been duly authorized in accordance with the Act and the 2009 Indenture, and (4) a request and authorization to the Trustee by the Department on behalf of the State and signed by an Authorized Department Representative requesting the Trustee to authenticate and deliver the Appropriation Obligations.

Deposit of Proceeds to Funds and Accounts

Proceeds of a Series of Appropriation Obligations are deposited into the funds and accounts created under the 2009 Indenture, or otherwise applied, as provided in a Closing Statement executed by an Authorized Department Representative and furnished to the Trustee. The Closing Statement specifies the purchase price of the Appropriation Obligations and:

(a) the amount, if any, representing accrued interest on the Appropriation Obligations to be deposited in the Proceeds Interest Account;

(b) the amount, if any, representing Funded Interest to be deposited in the Proceeds Interest Account;

(c) the amount, if any, representing proceeds of Funding Obligations to be used to pay principal of Outstanding Notes, to be deposited in the Proceeds Funding Account(s) related to those Notes; and

(d) the amount, if any, to be deposited in any other fund or account or to be otherwise transferred as provided in the Closing Statement.

The Closing Statement further specifies the application of such monies.

General Terms and Provisions of Appropriation Obligations

Liability of the State Subject to Annual Appropriation

The Appropriation Obligations, Swap Payment Obligations, and Credit Facility Payment Obligations, together with any interest thereon, shall be special and limited obligations of the State, payable solely out of the Appropriated Funds. The Appropriation Obligations, Swap Payment Obligations, and Credit Facility Payment Obligations are valid claims of the Registered Owners, Swap Providers, and Credit Issuers, respectively, only against the Trust Estate and other Appropriated Funds. The Trustee agrees to hold the Trust Estate and apply the Appropriated Funds only as provided in the 2009 Indenture, except to the extent otherwise specified by law in an appropriation. The State is not generally liable on the Appropriation Obligations or any other Indenture Obligations. Neither the general credit nor the taxing power of the State or any political subdivision thereof is pledged to the payment of the Indenture Obligations. The Indenture Obligations do not constitute an indebtedness of the State or any political subdivision thereof within the meaning of any constitutional or statutory debt limitation or restriction.

Registered Owners Treated as Owners

Except as a Supplemental Indenture may otherwise provide (including with respect to a Credit Issuer as described under "SUMMARY OF THE 2009 INDENTURE; Certain Rights of Credit Issuers"), the State and the Trustee may treat the Registered Owner of any Appropriation Obligation as its absolute owner (whether or not the Appropriation Obligation is overdue) for all purposes. Neither the State nor the Trustee shall be affected by any notice to the contrary.

Other Indenture Obligations

The 2009 Indenture provides that the State may enter into one or more Swap Agreements from time to time, without limit as to aggregate notional amount, and may enter into such Credit Facility Agreements as the Department shall determine are necessary or appropriate to obtain Credit Facilities with respect to the Indenture Obligations. The Swap Provider under any Swap Agreement must (a) have a rating of at least "AA" (without regard to any qualifier), or its equivalent, from any Rating Agency at the time of execution of the Swap Agreement or (b) provide a guaranty as a credit support document under the Swap Agreement from a credit support provider that shall have a rating of at least "AA" (without regard to any qualifier), or its equivalent, from any Rating Agency at the time of execution of the Swap Agreement and the guaranty, except that the State's counterparty or counterparties (or its or their credit support provider or providers) under a Swap Agreement or Swap Agreements having an aggregate notional amount equal to no greater than 33% of the principal amount of the Bonds then Outstanding may have a rating of "A" (without regard to any qualifier), or its equivalent, from any Rating Agency at the time of execution of the Swap Agreement (and, if applicable, the guaranty).

For any Swap Agreement, Credit Facility Agreement, Swap Payment Obligations, or Credit Facility Payment Obligations to be recognized as such for purposes of the 2009 Indenture, there must be filed with the Trustee (1) a copy of an Authorizing Certification executed by the Secretary of the Department or his or her designee authorizing the execution and delivery of the Swap Agreement or Credit Facility Agreement or the procurement of the Credit Facility, (2) a certificate of an Authorized Department Representative, which shall (a) in substance identify the Swap Agreement, Credit Facility Agreement, or Credit Facility as being a Swap Agreement, Credit Facility Agreement, or Credit Facility, as the case may be, within the meaning of the 2009 Indenture and (b) certify that any applicable requirements of the Act have been satisfied with respect to the Swap Agreement, the Credit Facility, and/or the Credit Facility Agreement, and (3) a copy of the Swap Agreement, the Credit Facility, and/or the Credit Facility Agreement, as the case may be.

General Covenants

Payment of Indenture Obligations

The State represents, warrants, and covenants that so long as any of the Appropriation Obligations are Outstanding or any Swap Payment Obligations or any Credit Facility Payment Obligations exist, it will deposit, or cause to be paid to the Trustee for deposit, in the Appropriations Fund, but solely from the

Appropriated Funds, amounts sufficient to promptly pay the principal of, and premium, if any, and interest on, the Outstanding Appropriation Obligations and the Swap Payment Obligations and Credit Facility Payment Obligations as the same become due and payable.

Performance of Duties under the 2009 Indenture and the Appropriation Obligations

The State represents, warrants, and covenants that it will perform its obligations under the 2009 Indenture, any Appropriation Obligations executed, authenticated, and delivered under the 2009 Indenture and all its proceedings relating to the issuance of the Appropriation Obligations. The State further represents, warrants, and covenants that it is duly authorized under the Constitution and laws of the State, including the Act, by and through the Department, to issue the Appropriation Obligations, to execute the 2009 Indenture, and to pledge and assign the property described in the 2009 Indenture in the manner and to the extent set forth in the 2009 Indenture. The State represents that all action on the part of the State and the Department for the issuance of the Appropriation Obligations and the execution and delivery of the 2009 Indenture have been effectively taken and the Appropriation Obligations in the hands of the Registered Owners, the Swap Payment Obligations, and the Credit Facility Payment Obligations are and will be valid and enforceable obligations of the State contracted by the Department according to the terms of the 2009 Indenture and the Act.

Nonimpairment

Subject to the right of nonappropriation and the right to rescind, repeal, or amend an appropriation by the Legislature, the State represents, warrants, and covenants that it will not enter into any contract or take any action impairing the rights of the Trustee, the Registered Owners of the Appropriation Obligations, any Swap Provider, or any Credit Issuer under the 2009 Indenture, the Appropriation Obligations, a Swap Agreement, or any Credit Facility Agreement. Subject to the right of nonappropriation and the right to rescind, repeal, or amend an appropriation by the Legislature, the State will not limit or alter its powers to fulfill the terms of any agreements made with Registered Owners or in any way impair the rights and remedies of Registered Owners until the Appropriation Obligations, together with interest and all costs and expenses in connection with any action or proceeding on behalf of the Registered Owners, are fully met and discharged.

Budget Process and Appropriations

The State shall direct the appropriate officers of the Department to take all appropriate actions within their power to assure that (beginning with Fiscal Year 2011-12) the Annual Appropriation Amounts with respect to the Indenture Obligations are annually appropriated. The Secretary or his or her designee shall:

(a) while any Appropriation Obligations are Outstanding or Swap Agreements or Credit Facilities are in effect, ensure that the budget request prepared under Section 16.42 of the Wisconsin Statutes for each such Fiscal Year includes the Annual Appropriation Amount relating to such Appropriation Obligations (which, in the case of Notes, shall include only interest with respect thereto, and not principal), Swap Payment Obligations, or Credit Facility Payment Obligations in that Fiscal Year;

(b) in the event a Budget Bill for any such Fiscal Year fails to include the Annual Appropriation Amount, promptly provide a written notice to the Governor and the presiding officer of each house of the Legislature, stating the nature of the deficiency and seeking an amendment of such Budget Bill or requesting other action to ensure the satisfaction of the State's moral obligation;

(c) in the event a Budget Bill for any such Fiscal Year fails to include the Annual Appropriation Amount, promptly provide a written notice to the Trustee, each Rating Agency, each Swap Provider, and each Credit Issuer stating the nature of the deficiency;

(d) in the event a Budget Bill for any such Fiscal Year that fails to include the Annual Appropriation Amount is signed into law by the Governor, promptly send a letter to the Governor

and the presiding officer of each house of the Legislature seeking the introduction of a separate bill making the necessary appropriation;

(e) upon an Event of Nonappropriation, promptly provide a written notice thereof to the Trustee, each Rating Agency, each Swap Provider, and each Credit Issuer;

(f) in the event a Swap Termination Payment becomes due and there are insufficient funds available from Appropriated Funds under the 2009 Indenture or from other legal sources provided by the State to pay the Swap Termination Payment, promptly send a letter to the Governor and the presiding officer of each house of the Legislature seeking the introduction of a separate bill authorizing an additional appropriation; and

(g) upon an Event of Nonappropriation arising from the failure of the State to issue Funding Obligations in an amount sufficient to pay the principal of any Notes when it becomes due, promptly send a letter to the Governor and the presiding officer of each house of the Legislature seeking the introduction of a separate bill making an additional appropriation for such payment.

The Secretary of Administration has covenanted that, in the event the secretary exercises his or her authority under Section 16.53(10)(a), Wisconsin Statutes, to establish a priority schedule for payments, he or she will give payments of appropriation obligations of the State (including the Appropriation Obligations, Swap Payment Obligations, and Credit Facility Payment Obligations) the highest possible priority permitted by law.

Trustee Notices Regarding Budget Process and Appropriations

The Trustee may at any time request that the Secretary certify that he or she has performed his or her obligations under the 2009 Indenture described above under clause (a) of "SUMMARY OF THE 2009 INDENTURE; General Covenants; *Budget Process and Appropriations*" and that no event described above in clause (b), (c), or (e) under "SUMMARY OF THE 2009 INDENTURE; General Covenants; *Budget Process and Appropriations*" has occurred, and the Secretary shall promptly provide such certification. The Trustee shall promptly provide written notice to the following parties of the occurrence of certain events, as follows:

(a) Upon failure to receive the certification requested by the Trustee with regard to compliance with clause (a) above under "*SUMMARY OF THE 2009 INDENTURE; General Covenants; Budget Process and Appropriations*", to the Governor and the presiding officer of each house of the Legislature, with a copy to the Secretary, each Rating Agency, each Swap Provider, and each Credit Issuer;

(b) Upon receipt of the notice described in clause (c) above under "SUMMARY OF THE 2009 INDENTURE; General Covenants; *Budget Process and Appropriations*" or failure to receive a certification requested by the Trustee that no event described in that clause has occurred, to the Governor and the presiding officer of each house of the Legislature, with a copy to the Secretary, each Rating Agency, each Swap Provider, and each Credit Issuer; or

(c) Upon receipt of the notice described in clause (e) above under "SUMMARY OF THE 2009 INDENTURE; General Covenants; *Budget Process and Appropriations*" or failure to receive a certification requested by the Trustee that no event described in that clause has occurred, to the Governor and the presiding officer of each house of the Legislature, with a copy to the Secretary, each Rating Agency, each Swap Provider, and each Credit Issuer.

Event of Default

The State covenants that, should there be a Default or an Event of Default, the State will fully cooperate with the Trustee, the Registered Owners, the Swap Providers, and the Credit Issuers to the end of fully protecting the rights and security of the Registered Owners, the Swap Providers, and the Credit Issuers.

Appropriated Funds and Funds and Accounts

Establishment of Funds and Certain Accounts

The 2009 Indenture creates and establishes with the Trustee the following funds:

- Appropriations Fund,
- Operating Expense Fund,
- Debt Service Fund,
- Subordinated Payment Obligations Fund,
- Stabilization Fund, and
- Rebate Fund.

The 2009 Indenture also establishes in the Debt Service Fund a Debt Service Account for each Series of Appropriation Obligations and each Swap Agreement, a Proceeds Funding Account for each Series of Notes to be funded or refunded through the issuance of Funding Obligations, and a Proceeds Interest Account. Sinking fund accounts for any Series of Appropriation Obligations having sinking fund installments may be established within the Debt Service Account for such as provided in a Supplemental Indenture. (However, the Stabilization Fund will not be activated unless and until the State adopts a Supplemental Indenture establishing a Stabilization Fund Amount, the Subordinated Payment Obligations Fund will not be activated unless and until the Secretary or his or her designee executes and delivers an Authorizing Certification providing for Swap Payment Obligations – which could give rise to Subordinated Swap Payment Obligations – or Credit Facility Payment Obligations, and no Proceeds Funding Account will be created unless and until a Series of Notes is issued.)

The 2009 Indenture provides that any monies derived from an appropriation of the Legislature may only be applied in a manner consistent with its appropriation.

On the last Business Day of each Fiscal Year, the Trustee shall transfer all monies remaining in the Appropriations Fund, the Operating Expense Fund (except for amounts therein funded from proceeds of Appropriation Obligations or other obligations of the State issued for such purpose), the Debt Service Accounts, and the Subordinated Payment Obligations Fund (1) to the Stabilization Fund, (2) to the State, or (3) upon a determination by the Department that such monies are subject to an appropriation for the next Fiscal Year, to the Appropriations Fund, as directed in writing by an Authorized Department Representative.

No Stabilization Fund Amount was established for the 2009 Indenture.

Deposits into and Use of Monies in the Appropriations Fund

The Trustee shall receive for immediate deposit into the Appropriations Fund the Deposit Amount and any additional Appropriated Funds transferred to the Trustee by the State or by any Swap Provider pursuant to the terms of a Swap Agreement as follows:

- On the first Business Day of each Fiscal Year for which a Budget Bill has been enacted, the State shall pay the Deposit Amount to the Trustee for deposit in the Appropriations Fund, from amounts appropriated pursuant to Section 20.505(1)(bq) of the Wisconsin Statutes, or any successor provision thereto. On the first Business Day of each Fiscal Year, in the event a Budget Bill for that Fiscal Year has not yet been enacted, the State shall pay to the Trustee the full amount up to the Deposit Amount that is available pursuant to the carry-over of existing appropriations from the prior Fiscal Year pursuant to Section 20.002(1) of the Wisconsin Statutes, and on the Business Day following the subsequent enactment of such a Budget Bill creating additional Appropriated Funds, the State shall pay to the Trustee, for deposit in the Appropriations Fund, the amount, if any, by which amounts appropriated thereby exceed amounts

previously paid to the Trustee in such Fiscal Year for deposit therein, *provided* that the total paid to the Trustee shall not exceed the Deposit Amount.

- No later than 30 days following the enactment of any separate bill providing for an appropriation available for the payment of Appropriation Obligations, Swap Payment Obligations, and/or Credit Facility Payment Obligations (including any appropriation of funds to pay Notes for the payment of which Funding Obligations are not issued), for payment of issuance or administrative expenses, or for funding a deposit to the Stabilization Fund in that Fiscal Year, the State shall pay to the Trustee for deposit in the Appropriations Fund amounts appropriated thereby.
- No later than 30 days following the enactment of a Budget Bill, the State shall pay to the Trustee the amount of any Swap Termination Payment that is a Parity Swap Payment Obligation and which was included in the calculation of Annual Appropriation Amount for that Fiscal Year, to the extent that Appropriated Funds are available.
- Immediately upon receipt, the State shall transfer to the Trustee, for deposit in the Appropriations Fund, any amounts appropriated pursuant to Section 20.505(1)(it) of the Wisconsin Statutes, or any successor provision, not otherwise deposited into the Indenture Funds under the terms of a Swap Agreement.
- At any time during each Fiscal Year that any Appropriated Funds previously transferred to the Trustee are insufficient for the requirements of the Indenture Funds, the Trustee shall notify the State of such insufficiency and the State shall promptly pay such amount to the Trustee, but solely from Appropriated Funds, for deposit in the Appropriations Fund.
- The State may, at any time, at its option, transfer to the Trustee for deposit in the Appropriations Fund for further distribution into any of the Indenture Funds and accounts described below, Appropriated Funds in addition to the Deposit Amount or other amounts required above.
- The State may direct the Trustee to transfer amounts from the Stabilization Fund to the Appropriations Fund as described below under "SUMMARY OF THE 2009 INDENTURE; Appropriated Funds and Funds and Accounts; *Deposits into and Use of Monies in the Stabilization Fund.*"

The Trustee, promptly after receipt of the Deposit Amount in the Appropriations Fund, shall transfer an amount thereof designated in writing by an Authorized Department Representative, consistent with the amount used in the computation of the Deposit Amount, to the Operating Expense Fund and shall transfer the balance into the Debt Service Fund for distribution into the Debt Service Accounts as designated in writing by an Authorized Department Representative. The Trustee, promptly after receipt of any other monies in the Appropriations Fund, and at any time thereafter as needed to fund the following Indenture Funds, shall make payments into the following Indenture Funds, but only to the extent consistent with the appropriation thereof by the legislature, and as to each Indenture Fund only within the limitations in the 2009 Indenture described below with respect thereto:

FIRST: Into the Operating Expense Fund, the amounts designated in writing by an Authorized Department Representative to be deposited in the Operating Expense Fund;

SECOND: Into each Debt Service Account, to the extent, if any, needed to increase the amount in such Debt Service Account so that it equals the interest and principal (whether at maturity or upon mandatory redemption) for the related Series of Bonds due on each Payment Date, the interest for the related Series of Notes due on such Payment Date, or the amount of any Parity Swap Payment Obligations, if any, due on each Payment Date, after taking into account amounts available for that purpose in the Proceeds Interest Account;

THIRD: Into each Debt Service Account for Notes, to the extent, if any, needed to

increase the amount in such Debt Service Account so that it equals the principal (whether at maturity or upon mandatory redemption) for the related Series of Notes due on each Payment Date, after taking into account amounts available for that purpose, and amounts expected to be deposited and available for that purpose, in the Proceeds Funding Account;

FOURTH: Into the Subordinated Payment Obligations Fund, the amount of any Subordinated Swap Payment Obligations and Credit Facility Payment Obligations due on each Payment Date; and

FIFTH: Into the Stabilization Fund, the amount designated in writing by an Authorized Department Representative to be deposited for such Fiscal Year into the Stabilization Fund.

Any remaining Appropriated Funds shall remain in the Appropriations Fund until June 30th of each Fiscal Year. On May 1st of each year the State shall determine the extent to which there are available monies on deposit in the Appropriations Fund, the Debt Service Accounts, and the Subordinated Payment Obligations Fund that will not be needed for the purposes thereof for the balance of that Fiscal Year (taking into consideration funds available in, and funds expected to be deposited and available in, the Proceeds Interest Account or a Proceeds Funding Account for such purpose), and the State shall direct the Trustee to apply such monies prior to the end of the Fiscal Year in an amount up to the Scheduled Optional Redemption amount set forth in any Supplemental Indenture pursuant to which Appropriation Obligations have been issued, to the optional redemption of such Appropriation Obligations. To the extent that Scheduled Optional Redemption is not achieved in any Fiscal Year, the shortfall shall be added to the remaining amounts of Scheduled Optional Redemptions on a prorated basis, rounded to the nearest authorized denomination of the applicable Series of Appropriation Obligations, and the Scheduled Optional Redemptions shall be modified accordingly.

Deposits into and Use of Monies in the Debt Service Fund

The Trustee shall deposit into the Proceeds Interest Account, from time to time, (1) proceeds of Appropriation Obligations required to be deposited therein and (2) any other amounts that are subject to continuing appropriations and are provided by the State with instructions to deposit such amounts into the Proceeds Interest Account. The Trustee shall deposit into the appropriate Proceeds Funding Account, from time to time, proceeds of Funding Obligations required to be deposited therein The Trustee shall deposit into the appropriate Debt Service Accounts in the Debt Service Fund the amounts required to be transferred thereto from the Appropriations Fund, the Subordinated Payment Obligations Fund, and the Stabilization Fund.

The Trustee shall withdraw from the applicable Debt Service Account, the Proceeds Interest Account, and the applicable Proceeds Funding Account on or prior to each Payment Date an amount equal to:

(a) The unpaid interest due on the Appropriation Obligations on each Interest Payment Date and shall cause the same to be applied to the payment of said interest when due.

(b) The amount of each Parity Swap Payment Obligation due on each Payment Date and shall cause the same to be paid to the applicable Swap Provider (*provided* that any Swap Termination Payment that is a Parity Swap Payment Obligation will be paid no later than 30 days after enactment of the Budget Bill or other bill providing an appropriation available for its payment).

(c) The Principal Installment of the Bonds due on each Payment Date and shall cause the same to be applied to the payment of the Principal Installment of such Bonds when due.

(d) The principal due upon optional redemption of the Appropriation Obligations on each Payment Date and shall cause the same to be applied to the payment of such principal when due, *provided* that, prior to distributing notice of any such optional redemption (other than (1) Scheduled Optional Redemptions described in "SUMMARY OF THE 2009 INDENTURE;

Appropriated Funds and Funds and Accounts; *Deposits into and Use of Monies in the Appropriations Fund",* (2) an optional redemption of Notes for which sufficient funds are available in the applicable Proceeds Funding Account, or (3) an optional redemption with respect to which the redemption notice states that such redemption is contingent upon the availability of sufficient Appropriated Funds both to pay the Redemption Price and to satisfy the requirements of (A) and (B) below), an Authorized Department Representative has certified that the total of (A) amounts remaining on deposit in the Debt Service Fund (other than amounts on deposit in the Proceeds Interest Account which are expected to be needed in future Fiscal Years and amounts on deposit in any Proceeds Funding Account), and (B) amounts remaining under the appropriation made for that Fiscal Year pursuant to Section 20.505(1)(bq) of the Wisconsin Statutes, or any successor provision, are sufficient to meet the requirements of the Debt Service Fund for the balance of the Fiscal Year (without taking into account any principal payments required to be made with respect to Notes). For all purposes of determining the sufficiency of amounts in or payable into the Debt Service Fund or any account therein, interest on any Variable Rate Appropriation Obligations for any portion of the balance of the Fiscal Year for which the interest rate has not been determined shall be calculated at the Maximum Rate, the amount of any Parity Swap Payment Obligations that would be payable under Swap Agreements that provide for a variable rate to be paid by the State shall be calculated at an annual rate equal to the maximum rate provided for therein (or if no maximum is provided for, shall be determined at a rate equal to the rate that would result if the index provided in such Swap Agreement were at 15% per annum), interest accruing on any overdue Parity Swap Payment Obligation at a variable rate shall be calculated at an annual rate equal to the maximum rate provided for therein (or if no maximum is provided for, a rate of 15% per annum on the amount of the overdue Parity Swap Payment Obligation), and interest on any Funding Obligations that would be assumed to be issued under clause (e) of the respective definition of "Annual Appropriation Amount" under "GLOSSARY" shall be calculated based on the assumptions set forth in such clause (e).

(e) The principal of any Notes due on each Payment Date and shall cause the same to be applied to the payment of the principal of such Notes when due.

Prior to the Payment Date of a Principal Installment, any amount then on deposit in a Debt Service Account shall, if so directed in writing by an Authorized Department Representative, be applied by the Trustee to the purchase of Bonds of the Series and maturity for which such Principal Installment was established in an amount not exceeding that necessary to complete the payment of the unsatisfied balance of such Principal Installment. Any such purchase of Bonds shall be made at a price not exceeding the applicable sinking fund Redemption Price or principal amount of such Bonds plus accrued interest.

Prior to the Payment Date of principal of any Note, any amount then on deposit in the applicable Proceeds Funding Account shall, if so directed in writing by an Authorized Department Representative, be applied by the Trustee to the purchase of Notes of the Series to which such Proceeds Funding Account relates. Any such purchase of Notes shall be made at a price not exceeding the applicable sinking fund Redemption Price or principal amount of such Notes plus accrued interest (which accrued interest may be paid from the related Debt Service Account or the Proceeds Interest Account).

At any time, any amount then on deposit in a Debt Service Account of the Debt Service Fund shall, if so directed in writing by an Authorized Department Representative, be applied by the Trustee to another Debt Service Account to the extent not needed for purposes of the Debt Service Account in which it was originally deposited. Transfers shall be made from any Debt Service Account for the payment of principal on a Series of Notes only to the extent that the amount in the Debt Service Account from which the transfer is made would be sufficient (determined as described in paragraph (d) above) after giving effect to such transfer. In addition, if for any reason a Debt Service Account of the Debt Service Fund shall contain excess monies after a Payment Date, such excess may be held in such Debt Service Account as a credit against the requirements of such Debt Service Account for the balance of that Fiscal Year, transferred to another Debt Service Account, or returned to the Appropriations Fund, as an Authorized Department Representative shall direct. Any such amount shall be transferred to a Debt Service Account

for Notes only to the extent of interest to come due on the Notes of the related Series during the current Fiscal Year (and amounts may be transferred to a Debt Service Account for Notes to provide for payment of principal to come due on the Notes of such Series only as described above).

The Trustee shall, if an Authorized Department Representative so directs, transfer monies in the Proceeds Interest Account to the Operating Expense Fund or to the Stabilization Fund to increase or replenish the Stabilization Fund Amount therein. Any such direction shall be accompanied by a certificate of an Authorized Department Representative to the effect that such monies will not be needed to pay interest on the Appropriation Obligations and that any increase in the Stabilization Fund Amount is reasonable.

In connection with a defeasance of any Appropriation Obligations, the Trustee shall, if an Authorized Department Representative so directs, withdraw from the applicable Debt Service Account, from the Proceeds Interest Account (other than amounts therein expected to be needed in for the payment of other Appropriation Obligations or Swap Payment Obligations), or (in the case of Notes) from the Proceeds Funding Account all or any portion of the amounts accumulated therein with respect to debt service on the Appropriation Obligations being defeased and deposit such amounts in escrow to be held for the payment of the principal amount or Redemption Price and interest on the Appropriation Obligations being defeased. No such withdrawal shall be made unless immediately thereafter the Appropriation Obligations being defeased shall be deemed to have been paid pursuant to the 2009 Indenture as described under "SUMMARY OF THE 2009 INDENTURE; Discharge of 2009 Indenture" below.

Except to the extent that such application would be inconsistent with the appropriation of said amounts by the Legislature, and except as described under "SUMMARY OF THE 2009 INDENTURE; Defaults and Remedies; *Application of Funds"* below, payments from the Debt Service Fund shall be made ratably by the Trustee according to amounts due in respect of interest on each Appropriation Obligation, each Principal Installment for Bonds, and each Parity Swap Payment Obligation without preference of one Appropriation Obligation or Parity Swap Payment Obligation over another, and without regard to the deposit of amounts in a particular Debt Service Account (except with respect to payment of principal on Notes, which shall be paid only from the applicable Proceeds Funding Account or other Appropriated Funds appropriated for that purpose).

Deposits into and Use of Monies in the Subordinated Payment Obligations Fund

The Trustee shall deposit into the appropriate Subordinated Payment Obligations Fund the amounts required to be transferred thereto from the Appropriations Fund and the Stabilization Fund as described under "SUMMARY OF THE 2009 INDENTURE; Appropriated Funds and Funds and Accounts; *Deposits into and Use of Monies in the Appropriations Fund"* and *"Deposits into and Use of Monies in the Stabilization Fund."*

Throughout each Fiscal Year on any Payment Date on which the amount on deposit in the Debt Service Fund is insufficient for the purposes thereof, the Trustee shall withdraw from the Subordinated Payment Obligations Fund and transfer to the Debt Service Fund the amount needed to make up the shortfall. On (a) June 10th (or if June 10th is not a Business Day, the Business Day next succeeding June 10th) of each Fiscal Year, but only if the amounts on deposit in the Debt Service Fund are sufficient to meet the requirements thereof for the balance of the Fiscal Year (determined in the manner described above under "SUMMARY OF THE 2009 INDENTURE; Appropriated Funds and Funds and Accounts; *Deposits into and Use of Monies in the Debt Service Fund"),* or (b) such earlier date on which an Authorized Department Representative, at the State's option, certifies that the total of (1) the monies on deposit in the Debt Service Fund and available for such purpose and (2) the amounts remaining under the appropriation made for that Fiscal Year pursuant to Section 20.505(1)(bq) of the Wisconsin Statutes, or any successor provision, are sufficient to meet the requirements of the Debt Service Fund for the balance of the Fiscal Year (determined in the manner described above under "SUMMARY OF THE 2009 INDENTURE; Appropriated Funds and Funds and Accounts; *Deposits into and Use of Monies in the Debt Service Fund",* but without taking into account any principal payments required to be made with respect to Notes), then the Trustee shall withdraw from the Subordinated Payment Obligations Fund the amount of

any Subordinated Swap Payment Obligations or Credit Facility Payment Obligations which are due and owing on such date and shall cause the same to be paid to the applicable Swap Provider or Credit Issuer.

Except to the extent that such application would be inconsistent with the appropriation of said amounts by the Legislature, payments from the Subordinated Payment Obligations Fund shall be made ratably by the Trustee according to the amounts due in respect of each Subordinated Swap Payment Obligation and Credit Facility Payment Obligation without priority or preference of one Subordinated Swap Payment Obligation or Credit Facility Payment Obligation over another.

Deposits into and Use of Monies in the Stabilization Fund

The Trustee shall deposit into the Stabilization Fund, from time to time, (1) proceeds of Appropriation Obligations directed to be deposited therein pursuant to a Closing Statement as described above under "SUMMARY OF THE 2009 INDENTURE; The Appropriation Obligations; *Deposit of Proceeds to Funds and Accounts*", (2) other amounts provided by the State with instructions to deposit such amounts into the Stabilization Fund, and (3) the amounts required to be transferred thereto from the Appropriations Fund, the Proceeds Interest Account, or any other Indenture Funds as described under "SUMMARY OF THE 2009 INDENTURE; Appropriated Funds and Funds and Accounts; *Deposits into and Use of Monies in the Appropriations Fund*", *"Deposits into and Use of Monies in the Debt Service Fund"*, and *"Establishment of Funds and Certain Accounts."*

Throughout each Fiscal Year on any Payment Date on which the amount on deposit in the Debt Service Fund is insufficient for the payment of principal of, and interest on, Bonds, interest on Notes and Parity Swap Payment Obligations and amounts drawn from the Subordinated Payment Obligations Fund are not sufficient to make up the shortfall, the Trustee shall withdraw from the Stabilization Fund and transfer to the Debt Service Fund the amount needed to make up the shortfall.

Throughout each Fiscal Year until June 10th (or if June 10th is not a Business Day, the Business Day next succeeding June 10th) of the Fiscal Year, the State may, at its option, but is not required to, direct the Trustee to withdraw from the Stabilization Fund and transfer to (1) the Debt Service Account for a Series of Notes the amount needed to make up any shortfall in such Debt Service Account for the payment of principal of such Notes or (2) the Subordinated Payment Obligations Fund the amount needed to make up any shortfall in such Indenture Fund for the purposes thereof. On June 10th (or if June 10th is not a Business Day, the Business Day next succeeding June 10th) of each Fiscal Year, the Trustee shall withdraw from the Stabilization Fund and transfer (1) to the Debt Service Account for a Series of Notes the amount needed to make up any shortfall in such Debt Service Account for the payment of principal of such Notes, but only to the extent that amounts in the Stabilization Fund will not be required to be used to fund the remaining Debt Service Accounts to meet the requirements thereof for the balance of the Fiscal Year (determined in the manner described above under "SUMMARY OF THE 2009 INDENTURE; Appropriated Funds and Funds and Accounts; *Deposits into and Use of Monies in the Debt Service Fund"),* and (2) to the Subordinated Payment Obligations Fund the amount needed to make up any shortfall in such Indenture Fund for the purposes thereof, but only to the extent that amounts in the Stabilization Fund will not be required to be used to fund the Debt Service Fund to meet the requirements thereof for the balance of the Fiscal Year (determined in the manner described above under "SUMMARY OF THE 2009 INDENTURE; Appropriated Funds and Funds and Accounts; *Deposits into and Use of Monies in the Debt Service Fund").*

On the first Business Day of each Fiscal Year an Authorized Department Representative may direct the Trustee to transfer amounts in the Stabilization Fund in excess of the Stabilization Fund Amount to the Appropriations Fund for further distribution to the Indenture Funds described above. On the last Business Day of any Fiscal Year, an Authorized Department Representative may direct the Trustee to transfer amounts in the Stabilization Fund in excess of the Stabilization Fund Amount to the State.

In connection with a defeasance of any Appropriation Obligations, the Trustee shall, if an Authorized Department Representative so directs, withdraw from the Stabilization Fund, and deposit in escrow to be held for the payment of the principal amount or Redemption Price and interest on the Appropriation

Obligations being defeased, all or any portion of the amount therein in excess of the Stabilization Fund Amount after giving effect to the defeasance of such Appropriation Obligations. No such withdrawal shall be made unless immediately thereafter the Appropriation Obligations being defeased shall be deemed to have been paid pursuant to the 2009 Indenture as described under "SUMMARY OF THE 2009 INDENTURE; Discharge of 2009 Indenture" below.

Amounts in the Stabilization Fund may be used for the final payment at maturity or upon earlier redemption of all remaining Outstanding Appropriation Obligations.

Deposits into and Use of Monies in the Operating Expense Fund

The Trustee shall deposit into the Operating Expense Fund (1) proceeds of Appropriation Obligations directed to be deposited therein pursuant to a Closing Statement as described above under "SUMMARY OF THE 2009 INDENTURE; The Appropriation Obligations; *Deposit of Proceeds to Funds and Accounts"* and (2) the amounts required to be transferred thereto from the Appropriations Fund or the Proceeds Interest Account, or any other Indenture Funds as described under "SUMMARY OF THE 2009 INDENTURE; Appropriated Funds and Funds and Accounts; *Deposits into and Use of Monies in the Appropriations Fund"* and *"Deposits into and Use of Monies in the Debt Service Fund."*

The Trustee shall withdraw from the Operating Expense Fund the amounts, and pay to the parties, designated in writing by an Authorized Department Representative for the payment of issuance and administrative expenses related to the Appropriation Obligations, Swap Agreements and Swap Payment Obligations, and Credit Facilities and Credit Facility Payment Obligations.

Deposits into and Use of Monies in the Rebate Fund

The Trustee shall deposit into the Rebate Fund (and, if applicable, into the account therein designated by the State), from time to time, any amounts provided by the State with instructions to deposit such amounts into the Rebate Fund. The Trustee shall withdraw from the Rebate Fund (and, if applicable, from the account therein designated by the State) from time to time such amounts as the State may direct for payment of arbitrage rebate obligations with respect to the Appropriation Obligations or for transfer to such other fund or account as the State may determine.

Payments to the State

Any amounts remaining in any Indenture Fund after payment of all Appropriation Obligations, Swap Payment Obligations and Credit Facility Payment Obligations shall be paid to the State.

Funds Held in Trust

All money held in any of the Indenture Funds are held in trust in the custody of the Trustee subject to the provisions of the 2009 Indenture that permit their disbursements for specified purposes. All money and securities held in Indenture Funds are subject to the first lien of the 2009 Indenture and are not subject to any lien, attachment, garnishment, or other claims or proceedings by other creditors of the State or any third party.

Investments

The Trustee agrees to continuously invest and reinvest money on deposit in the Indenture Funds in Qualified Investments as directed in writing by the State, which the State agrees to provide. Money in a Proceeds Funding Account shall be invested only in securities issued by the United States or one of its agencies, securities fully guaranteed by the United States, or other Qualified Investments permitted for such funds under the Act. Investments made with money on deposit in the Indenture Funds will be held by or under the control of the Trustee and may be made by the Trustee through its own bank investment department. Investments will have maturities or be readily marketable prior to maturity in the amounts and not later than the dates as may be necessary to provide funds for the purpose for which the money in any account is to be used. Any interest or profit or any loss attributable to investments will be credited to or charged against the 2009 Indenture Fund (and in the case of the Debt Service Fund or the Rebate Fund, the account therein) in which the invested monies were deposited. The Trustee shall not be responsible

for any loss resulting from any such investment, except to the extent caused by its negligence or willful default.

Discharge of 2009 Indenture

The 2009 Indenture shall be discharged if:

(a) the State has performed all its obligations under the 2009 Indenture,

(b) all Trustee's Expenses that have accrued and will accrue through the final payment of the Appropriation Obligations have been paid or arrangements satisfactory to the Trustee for their payment have been made,

(c) provision for the payment of all Outstanding Appropriation Obligations has been made to the satisfaction of the Trustee in one or more of the following ways:

(1) by paying the principal of, and premium, if any, and interest on, all Outstanding Appropriation Obligations,

(2) by irrevocably depositing with the Trustee an amount sufficient to pay or redeem (when redeemable) all Outstanding Appropriation Obligations, including interest on the Appropriation Obligations to the final payment or redemption of the Appropriation Obligations (assuming that any Variable Rate Appropriation Obligations bear interest at the Maximum Rate for any period for which the interest rate is not then known) and any redemption premium,

(3) by delivering to the Trustee, for cancellation, all Outstanding Appropriation Obligations,

(4) by depositing in trust with the Trustee, or an escrow agent that meets the requirement of the 2009 Indenture, Defeasance Obligations that mature in an amount that will, together with investment income but without reinvestment, be sufficient to pay or redeem (when redeemable) all Outstanding Appropriation Obligations at or before their respective maturity dates, including interest on the Appropriation Obligations to the final payment or redemption of the Appropriation Obligations (assuming that any Variable Rate Appropriation Obligations bear interest at the Maximum Rate for any period for which the interest rate is not then known) and any redemption premium, and by complying with any other conditions set forth in the Supplemental Indenture that authorized such Appropriation Obligations, or

(5) with respect to Appropriation Obligations of a particular Series, in such other manner as the Supplemental Indenture authorizing that Series may provide,

(d) a notice of redemption which is not contingent upon satisfaction of any condition has been given as required by the Supplemental Indenture that authorized such Appropriation Obligations if any of the Appropriation Obligations are to be redeemed before their maturity (or, if a notice of redemption cannot then be given as provided in the applicable Supplemental Indenture, then the State has given the Trustee irrevocable instructions to provide such a notice of redemption),

(e) if the payment of the Appropriation Obligations has been provided for as described under (c)(2) or (c)(4) above, the Trustee (1) has been furnished with an Opinion of Bond Counsel to the effect that the actions taken under the 2009 Indenture will not adversely affect the validity of any Appropriation Obligations and (2) has given notice to each Registered Owner of the Appropriation Obligations at the Registered Owner's Address of the actions taken as described under clause (c) above,

(f) if the payment of the Appropriation Obligations has been provided for as described under (c)(4) above, an opinion from an independent certified public accountant to the effect that the

funds available or to be available in the escrow for the payment of the Appropriation Obligations will be sufficient to pay the principal of, and premium, if any, and interest on, the Appropriation Obligations,

(g) any Swap Payment Obligations and any Credit Facility Payment Obligations have been paid, or provision satisfactory for their payment has been made (1) as provided in the applicable Swap Agreement or Credit Facility Agreement or (2) otherwise to the satisfaction of the applicable Swap Provider or Credit Issuer, and

(h) any additional requirements set forth in a Supplemental Indenture with respect to the applicable Series of Appropriation Obligations have been satisfied. The First Supplemental Indenture requires that, as condition to any deposit described under clause (c)(4) above being treated as providing for the payment of any 2009 Series A Bond, the Trustee shall have been furnished with an opinion of Bond Counsel to the effect that the payment of the 2009 Series A Bond from such deposit, in accordance with the terms of such deposit, will not adversely affect the exclusion of interest on any 2009 Series A Bond from gross income of the owner thereof.

On the occurrence of the events described in clauses (a) through (h) above, the Trustee is authorized and directed to execute and deliver instruments evidencing and acknowledging the satisfaction of the 2009 Indenture, and assign and deliver to the Department any money and investments in any Indenture Fund (except money or investments held by the Trustee for the payment of the principal of, and premium, if any, and interest on, any Appropriation Obligations or for the payment of arbitrage rebate obligations with respect to Appropriation Obligations).

All money and Defeasance Obligations which are set aside and held in trust pursuant to the provisions of the 2009 Indenture for the payment of the principal of, and premium, if any, and interest on, the Appropriation Obligations will be applied to and used solely for the payment of the principal of, and premium, if any, and interest on, the particular Appropriation Obligations with respect to which it was so set aside in trust. The income derived from Defeasance Obligations held by the Trustee under the 2009 Indenture that is not needed for the payment of the principal of, or premium, if any, or interest on, the Appropriation Obligations is to be disposed of in a manner which, in the Opinion of Bond Counsel, will not adversely affect the validity of any Appropriation Obligations.

Notwithstanding a discharge of the 2009 Indenture as described in (c)(2) or (c)(4) above, resulting in the Registered Owners of Appropriation Obligations having a claim for the payment of their Appropriation Obligations solely from the cash and securities so set aside, the 2009 Indenture will continue to govern the method of making payments of principal and interest on the Appropriation Obligations, the registration, transfer, and exchange of Appropriation Obligations, the circumstances under which the Appropriation Obligations may or must be redeemed or tendered, and similar matters.

Defaults and Remedies

Events of Default

The occurrence and continuance of any of the following events is an Event of Default under the 2009 Indenture:

(a) failure to pay when due the principal of, or premium, if any, or interest on, any Appropriation Obligations or any Parity Swap Payment Obligations, except to the extent that such failure is due to an Event of Nonappropriation;

(b) failure to pay as required by the terms of the 2009 Indenture any Subordinated Swap Payment Obligations or Credit Facility Payment Obligations, except to the extent that such failure is due to an insufficiency of Appropriated Funds to make such payment;

(c) failure to pay when due the tender price on any Appropriation Obligation upon mandatory or optional tender for purchase as provided in the 2009 Indenture, except to the extent that such failure is due to (1) an insufficiency of appropriated funds to make such payment with

respect to any Appropriation Obligations for which there is no liquidity facility or (2) the Credit Issuer under a liquidity facility being relieved of its obligation to pay the Tender Price due to an Event of Nonappropriation or to a failure to pay that is due to an Event of Nonappropriation or to any other insufficiency of Appropriated Funds to make such payment; or

(d) the State defaults in the due and punctual performance of any of the other covenants, conditions, agreements, and provisions on the part of the State to be performed pursuant to the Appropriation Obligations or the 2009 Indenture (including any Supplemental Indenture) and the default continues for 30 days after written notice specifying the default and requiring that it be remedied has been given to the State by the Trustee, which may give the notice in its discretion and must give the notice upon receipt of a written request of the Registered Owners of at least 25% of the aggregate principal amount of any Series of Appropriation Obligations then Outstanding that it do so, or as otherwise provided in a Supplemental Indenture. However, if the default is one which can be remedied but cannot be remedied within that 30-day period, the Trustee may (except as limited by a Supplemental Indenture) grant an extension of the 30-day period if the State institutes corrective action within that 30-day period and diligently pursues that action until the default is remedied.

Remedies

Upon the occurrence of any Event of Default the Trustee may take whatever action at law or in equity it deems necessary or desirable (1) to collect any amounts then due under the 2009 Indenture or the Appropriation Obligations, any Swap Payment Obligations, or any Credit Facility Payment Obligations, (2) to enforce performance of any obligation, agreement, or covenant of the State under the 2009 Indenture or the Appropriation Obligations, of a Credit Issuer under any Credit Facility issued or entered into with respect to any Appropriation Obligations, or of the grantor of any other collateral given to secure the payment of any Appropriation Obligations, or (3) to otherwise enforce any of its rights. However, actions against the State shall be limited to those permitted by the Statutes and the Constitution of the State.

Nothing in the 2009 Indenture is intended as a waiver by the State of its sovereign immunity, any procedural requirements for any remedy, or any defenses available to it.

Right to Direct Proceedings

Except as a Supplemental Indenture may otherwise provide with respect to rights of Credit Issuers to act in the stead of Registered Owners, as described under "SUMMARY OF THE 2009 INDENTURE; Certain Rights of Credit Issuers" below, the Registered Owners of the Appropriation Obligations have the right to direct the exercise of any rights or remedies under the 2009 Indenture, and the method and place of conducting all proceedings to be taken in connection with the enforcement of the 2009 Indenture. The directions of the Registered Owners of Appropriation Obligations are to be contained in a request which is signed by the Registered Owners of at least a majority of the aggregate principal amount of the Appropriation Obligations then Outstanding and delivered to the Trustee, and accompanied with indemnification of the Trustee as is provided in the 2009 Indenture.

Application of Funds

Upon an Event of Default or an Event of Nonappropriation, any Appropriated Funds received or held by the Trustee will be applied as follows:

FIRST: To the payment of (1) the costs and expenses associated with the Trustee's carrying out its obligations with respect to the Event of Nonappropriation or the exercise of any remedy related to an Event of Default, including reasonable compensation to the Trustee and its attorneys and agents, and (2) any Trustee's Expenses.

SECOND: To the payment of interest, principal, and premium, if any, then due on the Appropriation Obligations (other than Appropriation Obligations called for redemption for the payment of which money is held pursuant to the provisions of the

2009 Indenture described above under "SUMMARY OF THE 2009 INDENTURE; Discharge of 2009 Indenture") and Parity Swap Payment Obligations, in the order of the maturity of the payments of interest, principal and premium, if any and Parity Swap Payment Obligations then due ratably, and, if the amount available is not sufficient to pay in full interest, principal, premium, and Parity Swap Payment Obligations due on any particular date, then first to the payment of interest and Parity Swap Payment Obligations ratably, according to the amounts due, to the persons entitled to it without discrimination or privilege and second, to the amount of principal and premium, ratably, according to the amounts due, to the persons entitled to it without discrimination or privilege. However, (1) funds in a Proceeds Funding Account shall be used first for the payment of principal of the related Series of Notes, and (2) principal of Notes shall be payable from any funds other than funds in the related Proceeds Funding Account only after all other obligations described in this clause Second have been paid.

THIRD: Subject to the provisions of the 2009 Indenture described in "SUMMARY OF THE 2009 INDENTURE; Appropriated Funds and Funds and Accounts; *Deposit Into and Use of Monies in the Subordinated Payment Obligations Fund"*, to the payment of Subordinated Swap Payment Obligations and Credit Facility Payment Obligations then due in the order of the maturity of such payments and, if the amount available is not sufficient to pay in full the Subordinated Swap Payment Obligations and Credit Facility Payment Obligations due on any particular date, then to their payment ratably, according to the amounts due, to the persons entitled to it without discrimination or privilege.

FOURTH: To the payment of any other sums required to be paid by the State pursuant to any provisions of the 2009 Indenture.

Whenever money is to be applied as described above, the money is to be applied at the times the Trustee determines, having due regard for the amount of money available for application and the likelihood of additional money becoming available for application in the future. Whenever the Trustee applies such funds it will fix the date (which will be an Interest Payment Date unless it deems another date more suitable) upon which the application is to be made and on that date interest on the amounts of principal paid ceases to accrue.

Any monies derived from an appropriation may only be applied in a manner consistent with its appropriation.

Remedies Vested in Trustee

Any suit or proceeding instituted by the Trustee is to be brought in its name as Trustee without the necessity of joining as plaintiffs or defendants the Registered Owners. Any resulting recovery or judgment is for the benefit of the Registered Owners of the Outstanding Appropriation Obligations, the Swap Providers, and the Credit Issuers in accordance with the terms of the 2009 Indenture.

Limitation on Rights and Remedies of the Registered Owners

No Registered Owner of Appropriation Obligations, Swap Provider, or Credit Issuer has any right to institute any suit, action, or proceeding in equity or at law for the enforcement of the 2009 Indenture, for the execution of any trust created under the 2009 Indenture, for the appointment of a receiver, or for any other remedy, unless

(a) an Event of Default has occurred of which the Trustee has been notified as provided in the 2009 Indenture or of which the Trustee is deemed to have notice by the terms of the 2009 Indenture,

(b) the Trustee has received a request to do so and has been offered a reasonable opportunity either to proceed to exercise the powers granted in the 2009 Indenture or to institute an action, suit, or proceeding in its own name,

(c) the Trustee has been offered indemnity as provided in the 2009 Indenture, and

(d) the Trustee thereafter fails or refuses to exercise the powers granted in the 2009 Indenture or to institute an action, suit, or proceeding in its own name.

No Registered Owner of Appropriation Obligations, Swap Provider, or Credit Issuer has any right to affect, disturb, or prejudice the security of the 2009 Indenture by its action or to enforce any right under the 2009 Indenture except in the manner provided in the 2009 Indenture and all proceedings at law or in equity are to be conducted in the manner provided in the 2009 Indenture for the equal and ratable benefit of all the Registered Owners, Swap Providers, or Credit Issuers in accordance with the priority provided in the 2009 Indenture. Nothing in the 2009 Indenture, however, affects or impairs the right of Registered Owners, Swap Providers, or Credit Issuers to enforce the payment of the principal of, and premium, if any, and interest on, any Appropriation Obligations, any Swap Payment Obligations, or any Credit Facility Payment Obligations, respectively, at and after their maturity or the obligation of the State to pay the principal of, and premium, if any, and interest on, the Appropriation Obligations issued under the 2009 Indenture, the Swap Payment Obligations, or the Credit Facility Payment Obligations, respectively, to the Registered Owners, the Swap Providers, and the Credit Issuers, respectively, at the times and places, from the sources, and in the manner expressed in the 2009 Indenture and the Appropriation Obligations, the Swap Agreements, and the Credit Facility Agreements.

Waivers of Events of Default

The Trustee may waive any Event of Default under the 2009 Indenture and its consequences and must do so upon receipt of a request to do so from the Registered Owners of a majority in aggregate principal amount of each Series of Appropriation Obligations then Outstanding, except as a Supplemental Indenture may otherwise provide with respect to rights of Credit Issuers to restrict such waivers (see "SUMMARY OF THE 2009 INDENTURE; Certain Rights of Credit Issuers"). However, the Trustee may not waive any Event of Default in the payment of the principal of, or premium, if any, or interest on, any Appropriation Obligations unless prior to the waiver all arrears of principal, premium, if any, and interest on the Appropriation Obligations for which appropriations have been made, and all expenses of the Trustee in connection with the Event of Default, have been paid or provided for.

The Trustee

Acceptance of the Trusts

The Trustee accepts and agrees to perform the duties of the Trustee under the 2009 Indenture upon the terms and conditions set forth therein.

Trustee's Expenses and Indemnification

The Trustee is entitled to payment or reimbursement of its Trustee's Expenses. Upon the occurrence of an Event of Default or an Event of Nonappropriation, the Trustee has a lien upon the Trust Estate for the payment of the Trustee's Expenses, with right to payment prior to payment on account of any Appropriation Obligation, any Swap Payment Obligation, and any Credit Facility Payment Obligations. To the extent permitted by the Statutes and Constitution of the State, the Trustee shall be entitled to payment or reimbursement from the State to indemnify the Trustee for any loss, liability, or expense incurred without negligence, willful misconduct, or bad faith on its part, arising out of or in connection with the acceptance or administration of the 2009 Indenture, including the costs and expenses of defending itself against any claim or liability in connection with the exercise or performance of any of its powers or duties under the 2009 Indenture.

Notice to Registered Owners if an Event of Default or an Event of Nonappropriation Occurs

If an Event of Default or an Event of Nonappropriation occurs of which the Trustee is required to take notice or of which it has been given notice, the Trustee agrees to give written notice of the Event of Default or Event of Nonappropriation by first-class mail to the Registered Owners of all Appropriation Obligations then Outstanding at the Registered Owner's Addresses.

Intervention by Trustee

The Trustee may, and upon receipt of a request to do so from the Registered Owners of a majority of the principal amount of Appropriation Obligations then Outstanding and upon indemnity being provided as required by the 2009 Indenture the Trustee must, intervene on behalf of the Registered Owners of Appropriation Obligations in any judicial proceeding to which the State is a party and which in the opinion of the Trustee and its counsel has a substantial bearing on the interests of the Registered Owners of Appropriation Obligations. The rights and obligations of the Trustee described in this paragraph are subject to the approval of a court of competent jurisdiction.

Successor Trustee; Resignation or Removal of the Trustee; Successor or Temporary Trustee

Any corporation or association (1) into which the Trustee may be converted or merged, (2) with which the Trustee may be consolidated, (3) to which the Trustee may sell or transfer its trust business and assets as a whole or substantially as a whole, or (4) resulting from a conversion, sale, merger, consolidation, or transfer to which the Trustee is a party shall become successor Trustee under the 2009 Indenture without the execution or filing of any instrument or any further act.

The Trustee may at any time resign by giving 30 days' written notice by registered or certified mail to the State and the Registered Owners. The Trustee may be removed at any time without cause (1) at the direction of the State (so long as no Default or Event of Default under the 2009 Indenture has occurred, whether or not continuing) or (2) by an instrument or concurrent instruments in writing signed by the Registered Owners of a majority of the aggregate principal amount of the Appropriation Obligations then Outstanding and delivered to the Trustee and the State. A resignation or removal takes effect upon the appointment of a successor Trustee by the Registered Owners or a temporary Trustee by the State and the successor or temporary Trustee's acceptance of its appointment.

In case the Trustee resigns, is removed, is dissolved, is in the course of dissolution or liquidation, is taken under the control of a public officer, has a receiver appointed for it by a court, or otherwise becomes incapable of acting under the 2009 Indenture, a successor may be appointed by an instrument in writing signed by the Registered Owners of a majority of the aggregate principal amount of the Appropriation Obligations then Outstanding. In case of a vacancy the State may appoint a temporary Trustee to fill the vacancy until a successor Trustee has been appointed by the Registered Owners of Appropriation Obligations in the manner described above. Any temporary Trustee appointed by the State shall be superseded by the Trustee appointed by the Registered Owners of Appropriation Obligations. Every Trustee so appointed must be a trust company or a bank in good standing that is a member of the Federal Deposit Insurance Corporation, having a reported capital and surplus of not less than $10 million or having assets under administration of not less than $200 million (if there is an institution willing, qualified, and able to accept the trust upon reasonable and customary terms), and having the qualifications required by the Act.

Separate Trustee or Co-Trustee

The 2009 Indenture provides for the appointment of a separate trustee or co-trustee if desirable or necessary in connection with litigation under the 2009 Indenture, or in case the Trustee deems that by reason of any present or future law of any jurisdiction it may not exercise any of the powers, rights, or remedies granted to it under the 2009 Indenture or hold title to the Trust Estate.

Supplemental Indentures

Supplemental Indentures Not Requiring the Consent of Registered Owners

The State and the Trustee may, without the consent of or notice to the Registered Owner of Appropriation Obligations, Swap Providers, or Credit Issuers, enter into Supplemental Indentures which are not inconsistent with the terms and provisions of the 2009 Indenture:

(a) to provide for the issuance of Appropriation Obligations;

(b) to cure any ambiguity or formal defect or omission in the 2009 Indenture;

(c) to grant to or confer upon the Trustee any additional rights, remedies, powers, or authority that may lawfully be granted to or conferred upon the Registered Owners, Swap Providers, Credit Issuers, or the Trustee, so long as such amendment does not adversely affect the rights or interests of any Registered Owner, Swap Provider, or Credit Issuer that has not consented to such amendment;

(d) to subject additional revenues, properties, or collateral to the 2009 Indenture;

(e) to surrender or condition the exercise of any right or power granted to the State in the 2009 Indenture; or

(f) to supplement the 2009 Indenture in any other way which, in the judgment of the Trustee, is not to the material prejudice of the Trustee, the Registered Owners of Appropriation Obligations, any Swap Provider, or any Credit Issuer that has not consented to such supplement.

Supplemental Indentures Requiring the Consent of the Registered Owners and Swap Providers

In addition to Supplemental Indentures described above under "SUMMARY OF THE 2009 INDENTURE; Supplemental Indentures; *Supplemental Indentures Not Requiring the Consent of Registered Owners*", the State and the Trustee, with the prior written consent of the Registered Owners of a majority of the aggregate principal amount of each Series of Appropriation Obligations then Outstanding and each Swap Provider, may enter into Supplemental Indentures as the State and the Trustee deem necessary and desirable for the purpose of amending any of the terms or provisions contained in the 2009 Indenture (including any Supplemental Indenture). No Supplemental Indenture, however, may permit (1) an extension of the stated maturity or reduction in the principal amount or Redemption Price of, a reduction in the rate or an extension of the time for paying interest on, or a reduction in the amount or an extension of the time for any payment required by any sinking fund applicable to any Appropriation Obligations without the consent of the Registered Owners of all the Appropriation Obligations that would be affected by the action to be taken, (2) the creation of any lien prior to or (except in connection with the issuance of Appropriation Obligations or the incurrence of Credit Facility Payment Obligations or Swap Payment Obligations) on a parity with the lien of the 2009 Indenture, without the consent of the Registered Owners of all Appropriation Obligations at the time Outstanding, or (3) a reduction in the aggregate principal amount of Appropriation Obligations the Registered Owners of which are required to consent to any Supplemental Indenture, without the consent of the Registered Owners of all Appropriation Obligations at the time Outstanding that would be affected by the action to be taken.

If at any time the State requests the Trustee to enter into such a Supplemental Indenture, the Trustee shall send notice of the proposed execution of the Supplemental Indenture by registered or certified mail to the Registered Owner of each of the Appropriation Obligations at the Registered Owner's Address. The notice will briefly set forth the nature of the proposed Supplemental Indenture and state that copies of it are on file at the Designated Trust Office of the Trustee for inspection by the Registered Owner of any Appropriation Obligation. If, within 60 days or any longer period as is prescribed by the State following the mailing of the notice, consent of the requisite Registered Owners has been obtained, no Registered Owner of any Appropriation Obligation shall have any right to object to any of the terms and provisions of the 2009 Indenture or their operation, in any manner to question the propriety of the execution of the Supplemental Indenture or to enjoin or restrain the Trustee or the State from executing the Supplemental Indenture or from taking any action pursuant to the provisions of the Supplemental Indenture. Upon the

execution of any Supplemental Indenture as provided in the 2009 Indenture, the 2009 Indenture shall be modified and amended in accordance with it.

Certain Rights of Credit Issuers

The 2009 Indenture provides that a Credit Issuer with respect to a Series of Appropriation Obligations may have certain rights, including the rights: (1) to be subrogated to the rights of the Owners of Appropriation Obligations of such Series that are paid by its Credit Facility, and to have those Appropriation Obligations continue to be treated as Outstanding under the 2009 Indenture; (2) to be treated as the Registered Owner of the Appropriation Obligations of such Series for such purposes as the Supplemental Indenture may provide; (3) to limit the future issuance of Appropriation Obligations (other than Funding Obligations, which a Credit Issuer may not limit); and (4) to prohibit Supplemental Indentures affecting such Series of Appropriation Obligations without its consent.

Miscellaneous

Consent of Registered Owners

Any instrument required by the 2009 Indenture to be signed by Registered Owners may be in any number of concurrent writings of similar tenor. Proof of the execution of any such instrument is sufficient for any of the purposes of the 2009 Indenture if it contains or is accompanied by (1) a certificate of any officer in any jurisdiction who by law has power to take acknowledgments within that jurisdiction to the effect that the person signing the writing acknowledged before him the execution thereof or (2) an affidavit of any witness to the execution. The ownership of Appropriation Obligations and the amount, series, numbers, and other identification of them and the date on which they were held are conclusively proved by the Registration Books.

Notices

Unless provided to the contrary in the 2009 Indenture, all notices or other communications under the 2009 Indenture are deemed given when delivered, received by facsimile or e-mail, or mailed by first-class mail, postage prepaid, addressed to the parties at the addresses set forth in the 2009 Indenture.

Obligations Due on Saturdays, Sundays, or Holidays

If any date on which an obligation of the Trustee or the State is to be performed falls on a day that is not a Business Day, then the payment or fulfillment of the obligation may be made on the next succeeding Business Day with the same effect as if made on the date due except that (1) a Supplemental Indenture authorizing a Series of Appropriation Obligations may provide that interest on such Appropriation Obligations continues to accrue to the date of actual payment and (2) in the case of the end of a Fiscal Year, such payment or fulfillment shall be made on the preceding Business Day.

GLOSSARY

The following definitions apply to capitalized terms used in this Part VIII of the 2014 Annual Report.

2003 Bonds means the 2003 Series A Bonds and the 2003 Series B Bonds.

2003 Indenture means the Trust Indenture, dated as of December 1, 2003, between the State, acting by and through the Department of Administration, under the authority of the Act, and the Trustee, as trustee, as supplemented and amended from time to time.

2003 Series A Bonds means the State of Wisconsin General Fund Annual Appropriation Bonds of 2003, Series A (Taxable Fixed Rate).

2003 Series B Bonds means the State of Wisconsin General Fund Annual Appropriation Bonds of 2003, Series B (Taxable Auction Rate Certificates), which were refunded in full with proceeds of the 2008 Bonds.

2008 Bonds means the 2008 Series A Bonds, 2008 Series B Bonds, and 2008 Series C Bonds.

2008 Series A Bonds means the State of Wisconsin General Fund Annual Appropriation Bonds of 2008, Series A (Taxable Fixed Rate).

2008 Series B Bonds means the State of Wisconsin General Fund Annual Appropriation Bonds of 2008, Series B (Taxable Floating Rate Notes).

2008 Series C Bonds means the State of Wisconsin General Fund Annual Appropriation Bonds of 2008, Series C (Taxable Floating Rate Notes).

2009 Bonds means the State of Wisconsin General Fund Annual Appropriation Bonds of 2009, Series A.

2009 Indenture means the Trust Indenture, dated as of April 1, 2009, between the State, acting by and through the Department of Administration, under the authority of the Act, and the Trustee, as trustee, as supplemented and amended from time to time.

2012 Bonds means the State of Wisconsin General Fund Annual Appropriation Refunding Bonds of 2012, Series A (Taxable).

Accumulated Unused Sick Leave Liability means the State's unfunded liability under Sections 40.05(4)(b), (bc), and (bw) and subchapter IX of Chapter 40, Wisconsin Statutes, as certified by the Secretary of the Wisconsin Department of Employee Trust Funds.

Act or **Enabling Act** means Section 16.527 of the Wisconsin Statutes, as from time to time amended.

Annual Appropriation Amount means, with respect to the 2003 Indenture, for any Fiscal Year which is the first Fiscal Year of a Biennium, an amount equal to the sum of the amounts in the following clauses (a) through (g) for such Fiscal Year, plus the amount in the following clause (h), and for any Fiscal Year which is the second Fiscal Year of a Biennium, an amount equal to the sum of the amounts in the following clauses (a) through (g) for such Fiscal Year or for the immediately succeeding Fiscal Year, whichever is greater, plus the amount in the following clause (h):

(a) the amount of principal of 2003 Indenture Bonds Outstanding coming due during the Fiscal Year;

(b) the amount of principal of 2003 Indenture Bonds Outstanding to be redeemed (whether pursuant to mandatory or optional redemption provisions) during the Fiscal Year, with the amount to be redeemed pursuant to optional redemption determined based on the schedule or formula, if any, set forth in the Supplemental Indenture pursuant to which the Additional 2003 Indenture Bonds are issued, for the Fiscal Year;

(c) interest to be paid during the Fiscal Year with respect to Fixed Rate 2003 Indenture Bonds Outstanding;

(d) interest that would be payable during the Fiscal Year with respect to Variable Rate 2003 Indenture Bonds Outstanding, determined at the maximum rate specified with respect thereto;

(e) the maximum amount of any Swap Payment Obligations (other than Swap Termination Payments) that would be payable during the Fiscal Year under Swap Agreements that provide for a variable rate or rates to be paid by the State to the Swap Provider; *provided*, that any payment that is determined without limit as to amount shall be determined at a rate equal to the rate that would result if the index provided in such Swap Agreement were at 15% per annum;

(f) the maximum amount of Credit Facility Payment Obligations due during the Fiscal Year except to the extent included in (a) through (e) above;

(g) estimated administrative expenses, if they will be payable from the Operating Expense Fund during the Fiscal Year; and

(h) the amount of all Swap Termination Payments which are unpaid and owing as of the September 1 immediately preceding the commencement of the Biennium which includes the Fiscal Year with respect to which the Annual Appropriation Amount is being determined, plus interest to

accrue on such Swap Termination Payments to the date on which they are reasonably expected to be made, *provided* that for interest determined based on a variable rate, interest shall be calculated at the maximum rate permitted in the Swap Agreement and if no maximum rate is specified, a rate of 15% per annum;

and means, with respect to the 2009 Indenture, for any Fiscal Year that is the first Fiscal Year of a Biennium, an amount equal to the sum of the amounts in the following clauses (a) through (i) for such Fiscal Year, plus the amount in the following clause (j), and for any Fiscal Year that is the second Fiscal Year of a Biennium (beginning with Fiscal Year 2012-13), an amount equal to the sum of the amounts in the following clauses (a) through (i) for such Fiscal Year or for the immediately succeeding Fiscal Year, whichever is greater, plus the amount in the following clause (j):

(a) the amount of principal of Outstanding 2009 Indenture Bonds maturing during the Fiscal Year;

(b) the amount of principal of Outstanding 2009 Indenture Bonds scheduled to be redeemed pursuant to mandatory or Scheduled Optional Redemptions during the Fiscal Year;

(c) the amount of interest to be paid during the Fiscal Year with respect to Outstanding Fixed Rate Appropriation Obligations;

(d) the amount of interest that would be payable during the Fiscal Year with respect to Outstanding Variable Rate Appropriation Obligations, calculated at the Maximum Rate with respect thereto for any portion of such Fiscal Year for which the interest rate has not been determined;

(e) the amount of interest that would be payable during the Fiscal Year with respect to Funding Obligations, assuming that any Outstanding Notes maturing during or prior to such Fiscal Year are retired on the maturity date thereof through the contemporaneous issuance of Funding Obligations in an aggregate principal amount determined by the Department to be sufficient to provide funds to pay the principal amount of such maturing Notes, which Funding Obligations mature on the last day of such Fiscal Year and bear interest, payable on the last day of such Fiscal Year, at a rate of 15% per annum;

(f) the amount, if any, certified by an Authorized Department Representative to be the expected principal amortization in such Fiscal Year for Funding Obligations described in clause (e) above;

(g) the maximum amount of any Swap Payment Obligations (other than Swap Termination Payments) that would be payable during the Fiscal Year under Swap Agreements that provide for a variable rate or rates to be paid by the State to the Swap Provider, with any payment that is determined without limit as to amount being calculated at a rate equal to the rate that would result if the index provided in such Swap Agreement were at 15% per annum;

(h) the maximum amount of Credit Facility Payment Obligations due during the Fiscal Year, except to the extent included in clauses (a) through (g) above;

(i) the estimated amount of administrative expenses that will be payable from the Operating Expense Fund during the Fiscal Year; and

(j) the amount of all Swap Termination Payments that are unpaid and owing as of the September 1 immediately preceding the commencement of the Biennium that includes the Fiscal Year with respect to which the Annual Appropriation Amount is being determined, plus interest accrued and to accrue on such Swap Termination Payments to the date on which they are expected to be made (with interest based on a variable rate calculated at the maximum rate permitted in the Swap Agreement, or if no maximum rate is specified, at a rate of 15% per annum).

Appropriated Funds means (a) with respect to the 2003 Indenture, all amounts appropriated by law pursuant to Sections 20.505(1)(br), 20.505(1)(iq), and 20.505(1)(it) of the Wisconsin Statutes, or any successor provisions, from year to year with respect to the Bonds, Swap Payment Obligations, and Credit Facility Payment Obligations; (b) with respect to the 2009 Indenture, all amounts appropriated by law pursuant to Sections 20.505(1)(bq), 20.505(1)(iw), and 20.505(1)(it) of the Wisconsin Statutes, or any

successor provisions, from year to year with respect to the Indenture Obligations, any other amounts appropriated by law for payment of the Indenture Obligations, and (c) any other amounts appropriated by law for payment of the Bonds, Swap Payment Obligations, and Credit Facility Payment Obligations.

Appropriations Fund means the fund by that name established pursuant to the respective Indenture.

Appropriation Obligations means, with respect to the 2009 Indenture, bonds or notes of the State issued, authenticated, and delivered pursuant to the 2009 Indenture.

Authorized Department Representative means the person identified in a written certificate which is signed by the Secretary of Administration, which contains a specimen of the Authorized Department Representative's signature, and which has been delivered to the Trustee. Authorized Department Representative includes any alternate or alternates designated in the certificate in the same manner. An Authorized Department Representative or alternate may be an employee of the Department.

Authorizing Certification means a written certification of the Department of Administration pursuant to section (5)(a) of the Act, as it may be amended in accordance with the terms of the respective Indenture, executed by the Secretary of Administration or his or her designee and delivered to the Governor, authorizing the execution and delivery of the 2003 Indenture or 2009 Indenture and the Bonds, or authorizing the execution and delivery of a Supplemental Indenture and one or more Series of Bonds.

Biennium means the two-Fiscal Year period beginning July 1st of each odd-numbered year.

Bond Counsel means legal counsel whose legal opinions on municipal bond issues are nationally recognized.

Bondowner means the Registered Owner of a Bond.

Bond Insurance Policies means, collectively, all policies of municipal bond insurance issued by the Bond Insurers insuring the Bonds.

Bond Insurers means (a) with respect to the 2003 Series A Bonds, the 2008 Series C Bonds, and certain 2008 Series A Bonds and 2008 Series B Bonds, Financial Security Assurance Inc. (now known as Assured Guaranty Municipal Corp.), and (b) with respect to any Series of Additional Bonds, any Person that issues a Bond Insurance Policy insuring such Series of Bonds, as identified in the applicable Supplemental Indenture.

Bonds means the bonds of the State issued pursuant to the 2003 Indenture, including the 2003 Bonds, the 2008 Bonds, the 2012 Bonds, and any Additional Bonds issued pursuant to the 2003 Indenture, and obligations designated by the Department as "Bonds" in a Supplemental Indenture to the 2009 Indenture.

Book Entry Form or **Book Entry System** means, with respect to the Bonds, a form or system, as applicable, under which (1) the ownership of beneficial interests in the Bonds may be transferred only through a book entry system and (2) physical bond certificates in fully registered form are registered only in the name of a Depository or its nominee as Registered Owner, with the physical bond certificates immobilized in the custody of the Depository.

Budget Bill means, for any Biennium, (1) the executive budget bill or bills described under Section 16.47 of the Wisconsin Statutes, or any successor provision thereto, introduced into either house of the legislature of the State, as introduced, (2) the budget bill as adopted by either house of the legislature of the State, and (3) the budget bill as approved in whole or in part by the Governor and enacted into law.

Business Day means a day which is not (1) a Saturday, Sunday, or legal holiday, (2) a day on which commercial banks are required or authorized by law to be closed in the State or in the city of the Designated Trust Office, or (3) a day on which The New York Stock Exchange is closed for the entire day or federal reserve banks are closed. A Supplemental Indenture authorizing a Series of Additional Bonds may provide for a different definition when used with respect to such Additional Bonds.

Closing Statement means the certificate signed by an Authorized Department Representative in connection with the issuance of Bonds, containing instructions regarding the disposition of proceeds of the Bonds, as required by the respective Indenture.

Credit Facility means any standby or direct pay letter of credit, standby bond purchase agreement, line of credit, surety bond, insurance policy (including any Bond Insurance Policy), or other insurance commitment or other agreement or ancillary arrangement (other than a Swap Agreement), satisfactory to the State, that is provided by a commercial bank, insurance company, or other entity to pay or further secure payment of debt service on Bonds or the purchase of Bonds upon tender.

Credit Facility Payment Obligations means all payment and reimbursement obligations of the State to a Credit Issuer in connection with any Credit Facility securing all or a portion of any Bonds.

Credit Issuer means the issuer of a Credit Facility, including a Bond Insurer.

DTC means The Depository Trust Company, a limited purpose trust company organized under the laws of the State of New York.

Debt Service Account means each Debt Service Account of the Debt Service Fund established pursuant to the respective Indenture.

Debt Service Fund means the fund by that name established pursuant to the respective Indenture.

Default means the occurrence of an event which, with the lapse of time or the giving of notice or both, is an Event of Default.

Defeasance Obligations means, with respect to the 2003 Indenture, noncallable U.S. Government Obligations or obligations issued by one of the agencies of the United States of America, not redeemable at the option of the State or anyone acting on its behalf prior to maturity. The 2003 Indenture provides further restrictions on Defeasance Obligations in connection with the defeasance of the 2003 Series A Bonds, the 2008 Series C Bonds, and certain of the 2008 Series A and B Bonds and provides that a Supplemental Indenture authorizing a Series of Additional Bonds may include further restrictions on Defeasance Obligations in connection with the defeasance of such Series of Additional Bonds. **Defeasance Obligations** means, with respect to the 2009 Indenture, the investments identified as such in a Supplemental Indenture authorizing a particular series of Appropriation Obligations, and with respect to the 2009 Bonds, means noncallable U.S. Government Obligations or obligations issued by one of the agencies of the United States of America not redeemable at the option of the State or anyone acting on its behalf prior to maturity.

Department or **Department of Administration** or **DOA** means the Department of Administration of the State.

Deposit Amount means the amount certified by the Secretary of Administration as the net amount reasonably expected to be needed during the applicable Fiscal Year to pay principal of Bonds (whether at maturity or by redemption prior to maturity and including any amount set forth in a schedule or formula, if any, set forth in a Supplemental Indenture pursuant to which Additional Bonds are issued), interest on Bonds, and any Swap Payment Obligations (other than Swap Termination Payments), and to pay administrative expenses. The amount certified shall take into account amounts held by the Trustee in the Proceeds Account, but shall not take into account amounts held by the Trustee in the Stabilization Fund, that may be applied to such payments. The amount certified shall also take into account the effect of any reasonably expected refunding of Bonds.

Depository means any securities depository that is a clearing corporation within the meaning of the New York Uniform Commercial Code and a clearing agency registered pursuant to the provisions of section 17A of the Securities Exchange Act of 1934, operating and maintaining, with its Participants or otherwise, a Book Entry System to record ownership of beneficial interests in the Bonds and to effect transfers of the beneficial ownership in the Bonds in Book Entry Form.

Designated Trust Office means the corporate trust office designated by the Trustee.

Event of Default has the respective meaning attributed to it under "SUMMARY OF THE 2003 INDENTURE; Defaults and Remedies" and "SUMMARY OF THE 2009 INDENTURE; Defaults and Remedies."

Event of Nonappropriation means the insufficiency of Appropriated Funds in any Fiscal Year to pay when due all principal, redemption premium, and interest on the Bonds and all Parity Swap Payment Obligations.

Fiscal Year means the 12-month fiscal period commencing on July 1st of each year and ending on June 30th of the succeeding year.

Fitch shall mean Fitch Ratings and its successors and assigns.

Fixed Rate Bonds (or **Fixed Rate** when used with respect to Bonds) means any Bonds, the interest rate on which is established (with no right to vary) at a single numerical rate for the remaining term of such Bonds.

Funded Interest means proceeds of the Bonds deposited with the Trustee to pay interest on Bonds or any Parity Swap Payment Obligations.

Funding Obligations means, with respect to the 2009 Indenture, Bonds or Notes issued under the 2009 Indenture for the purpose of funding or refunding Notes at or prior to their maturity (and, to the extent provided in the related Authorizing Certification, to pay any issuance or administrative expenses or Funded Interest with respect thereto as authorized by the Act).

Governor means the governor of the State.

Indenture Funds means the funds created under of the respective Indenture.

Indenture Obligations means with respect to the 2009 Indenture, Appropriation Obligations, Swap Payment Obligations, and Credit Facility Payment Obligations.

Interest Payment Date means any date specified in the respective Indenture or a Supplemental Indenture for the payment of interest on Bonds.

Issuance Expenses means fees and expenses incurred or to be incurred by or on behalf of the State, the Trustee, or Bond Counsel for the Bonds in connection with the issuance and sale of the Bonds including, but not limited to, underwriting costs (whether in the form of discount in the purchase of the Bonds or otherwise), fees and expenses of legal counsel (including Bond Counsel, counsel to the Trustee, and counsel to the Purchaser), fees and expenses of financial advisors, feasibility consultants, and accountants, rating agency fees, fees of the Trustee, printing costs, recording expenses, fees and expenses related to any Credit Facility or Swap Agreement in connection with the Bonds, fees and costs related to exchange listings, and costs associated with the acquisition of securities for any defeasance escrow and for verifying the sufficiency of any defeasance escrow and any other fees, costs, or expenses in connection with the respective Indenture or the Bonds as determined by an Authorized Department Representative.

Maximum Rate means, with respect to the 2003 Indenture, the lesser of (a) 15% per annum or such higher rate as the State may establish with a Rating Confirmation or (b) the maximum rate of interest permitted by the laws of the State. With respect to the 2008 Series B Bonds and 2008 Series C Bonds, the State established a maximum rate of 35%. **Maximum Rate** means, with respect to a Series of Variable Rate Appropriation Obligations under the 2009 Indenture, the rate per annum established in or pursuant to the Supplemental Indenture authorizing such Appropriation Obligations as the maximum interest rate that may be borne by such Appropriation Obligations at any time.

Moody's means Moody's Investors Service, Inc. and its successors and assigns.

Notes means, with respect to the 2009 Indenture, Appropriation Obligations designated by the Department as "Notes" in the Supplemental Indenture pursuant to which they are issued.

Operating Expense Fund means the fund by that name established pursuant to the respective Indenture.

Opinion of Bond Counsel means an opinion in writing signed by legal counsel who shall be nationally recognized as expert in matters pertaining to the validity of obligations of governmental issuers.

Opinion of Counsel means an opinion in writing signed by legal counsel who may be an employee of or counsel to the State and who shall be satisfactory to the Trustee.

Outstanding, when used with reference to 2003 Indenture Bonds, means all 2003 Indenture Bonds which have been authenticated and delivered by the Trustee under the 2003 Indenture except:

- Bonds or portions of Bonds after (1) payment at maturity or redemption prior to maturity (unless the 2003 Indenture or a Supplemental Indenture otherwise provides in the case of Bonds that have been paid with Credit Facility proceeds for which the Credit Issuer has not been reimbursed) or (2) delivery to the Trustee by the State for cancellation pursuant to the 2003 Indenture,
- Bonds for the payment or redemption of which there has been irrevocably deposited with the Secretary of Administration or Trustee, in trust, cash or Defeasance Obligations in accordance with the requirements of the 2003 Indenture and the Act.
- Bonds in lieu of which other Bonds have been authenticated upon transfer, exchange, or replacement as provided in the 2003 Indenture, and
- for purposes of any agreement, acceptance, approval, waiver, consent, request, or other action to be taken under the 2003 Indenture by the Registered Owners of a specified percentage of principal amount of Bonds, Bonds held by or for the account of the State.

and means, when used with reference to the 2009 Indenture, all 2009 Indenture Bonds or Appropriation Obligations which have been delivered by the Trustee under the 2009 Indenture except:,

- Appropriation Obligations after (1) payment at maturity or redemption prior to maturity (unless a Supplemental Indenture otherwise provides in the case of Appropriation Obligations that have been paid with Credit Facility proceeds for which the Credit Issuer has not been reimbursed) or (2) delivery to the Trustee by the State for cancellation pursuant to the 2009 Indenture,
- Appropriation Obligations for the payment or redemption of which there has been irrevocably deposited with the Trustee, in trust, cash or Defeasance Obligations in accordance with the requirements of the 2009 Indenture and the Act, as described under "SUMMARY OF THE 2009 INDENTURE; Discharge of 2009 Indenture",
- Appropriation Obligations in lieu of which other Appropriation Obligations have been authenticated upon transfer, exchange, or replacement as provided in the 2009 Indenture,
- Appropriation Obligations not presented or tendered on the maturity, redemption, or tender date, and for the payment, redemption, or purchase of which sufficient funds have been deposited with the Trustee,
- Appropriation Obligations not treated as Outstanding pursuant to the Supplemental Indenture that authorized such Appropriation Obligations (and in this regard, the First Supplemental Indenture provides that 2009 Series A Bonds in lieu of which other Appropriation Obligations have been issued upon surrender of the 2009 Series A Bonds for partial redemption are no longer treated as Outstanding); and
- for purposes of any action to be taken under the 2009 Indenture by the Registered Owners of a specified percentage of principal amount of Appropriation Obligations, Bonds, or Notes, any Appropriation Obligations held by or for the account of the State (unless all Appropriation Obligations, Bonds, or Notes, as the case may be, are so owned).

Owner or **Registered Owner**, when used with reference to a Bond, means the person who is the registered owner of a Bond, except that the respective Indenture or a Supplemental Indenture may provide

that, for certain purposes, a Credit Issuer is treated as the Owner of Bonds secured by its Credit Facility, as described under "SUMMARY OF THE 2003 INDENTURE; Certain Rights of Credit Issuers" and "SUMMARY OF THE 2009 INDENTURE; Certain Rights of Credit Issuers."

Parity Swap Payment Obligations means Swap Payment Obligations exclusive of all Swap Termination Payments, except for Swap Termination Payments the amount of which was included in the calculation of Annual Appropriation Amount for a Fiscal Year for which a Budget Bill has been enacted (but not including appropriations continued from the prior Fiscal Year pursuant to Section 20.002(1), Wisconsin Statutes).

Participant means a broker-dealer, bank, or other financial institution for which DTC or a successor Depository holds Bonds from time to time as a securities depository.

Payment means the payment of all, or part of, the Unfunded Prior Service Liability and Accumulated Unused Sick Leave Liability.

Payment Cost means any cost of the Payment and the issuance of the Bonds, including but not limited to paying accrued or Funded Interest, Issuance Expenses, making deposits to reserve funds, paying administrative expenses, paying the costs of credit enhancement, or making payments under any Swap Agreement or Credit Facility.

Payment Date means a date on which payment of a Principal Installment or Redemption Price or interest with respect to any Bonds or payment of any Swap Payment Obligations or Credit Facility Payment Obligations shall be due and payable.

Person means an individual, a corporation, a limited liability company, a partnership, an association, a joint stock company, a joint venture, a trust, an unincorporated organization, or a government or any agency or political subdivision thereof.

Principal Installment means, as of any date of calculation and with respect to any Series of Bonds, so long as any Bonds thereof are Outstanding, (1) the principal amount of Bonds of such Series due on a certain future date for which no sinking fund installments have been established, or (2) the unsatisfied balance of any sinking fund installments due on a certain future date for Bonds of such Series, or (3) if such future dates coincide as to different Series of Bonds, the sum of such principal amount of Bonds and of such unsatisfied balance of sinking fund installments due on such future date.

Proceeds Account means the Proceeds Account of the Debt Service Fund established pursuant to the respective Indenture.

Purchaser means the initial purchaser of a Series of Bonds, whether one or more.

Qualified Investments means, with respect to the 2003 Indenture, any of the following obligations to the extent the same are at the time legal for investment of funds of the State under the Act or under other applicable law:

- direct obligations maturing within ten years or less from the date of settlement, of the United States or its agencies, corporations wholly owned by the United States, the international bank for reconstruction and development, the international finance corporation, the inter-American development bank, the African development bank, the Asian development bank, the federal national mortgage association, or any corporation chartered by an act of Congress,
- securities maturing within ten years or less from the date of settlement, guaranteed by the United States or, where the full faith and credit of the United States is pledged or, where securities are collateralized by government-insured investments or, where the securities are issued by a corporation created by act of Congress and related by such act,
- unsecured notes of financial and industrial issuers maturing within five years or less from the date of settlement and having one of the two highest ratings given by a nationally recognized rating

service, but if the corporation issuing such notes has any long-term senior debt issues outstanding which also have been rated, the rating must be one of the three highest ratings so given,

- certificates of deposit issued by banks located in the United States and by savings and loan associations, savings banks, and credit unions located in the State,
- banker's acceptances accepted by banks located in the United States,
- commercial paper maturing within one year or less from the date of investment and rated prime by the national credit office, if the issuing corporation has one or more long-term senior debt issues outstanding, each of which has one of the three highest ratings issued by Moody's or S&P, and
- any other obligation or security which constitutes a permitted investment for money of the State under the Act or other applicable law;

and means with respect to the 2009 Indenture, any investments that are at the time legal for investment of funds of the State under the Act or under other applicable law, subject to any limitations that may be set forth in a Supplemental Indenture. The First Supplemental Indenture contains no such limitations.

Rating means one of the rating categories of a Rating Agency maintaining a rating of the Bonds.

Rating Agencies or **Rating Agency** means Moody's, Fitch, S&P, or any other rating agency requested by the State to maintain a Rating on any of the Bonds.

Rating Confirmation means, with respect to the 2003 Indenture, a letter from each of at least two Rating Agencies then providing a Rating for the Bonds confirming that the action proposed to be taken by the State will not, in and of itself, have the effect of reducing the underlying Rating then applicable to the Bonds or of causing any such Rating Agency to suspend or withdraw the underlying Rating then applicable to the Bonds.

Redemption Notice Information means information in a written and dated notice from the Trustee which:

- identifies the Bonds to be redeemed by the name of the issue (including the name of the State and any Series designation), CUSIP number, if any, date of issue, interest rate (for Fixed Rate Bonds), maturity date, and any other descriptive information the Trustee deems desirable to accurately identify the Bonds to be redeemed and, if only a portion of some Bonds will be redeemed, the certificate numbers and the principal amount of those Bonds to be redeemed,
- identifies the date on which the notice is published and the date on which the Bonds will be redeemed,
- states the price at which the Bonds will be redeemed,
- states that interest on the Bonds or the portions of them called for redemption will stop accruing from the redemption date if funds sufficient for their redemption and available for that purpose are on deposit with the Trustee on the redemption date,
- states that payment for the Bonds will be made on the redemption date at the Designated Trust Office of the Trustee during normal business hours upon the surrender of the Bonds to be redeemed in whole or in part,
- identifies by name and phone number a representative of the Trustee who may be contacted for more information, and
- in the case of redemption of a Series of Bonds for which such a notice is authorized, states that such call for redemption is contingent upon the availability of Appropriated Funds to pay the Redemption Price thereof in full or upon the satisfaction of other conditions.

For so long as a Series of Bonds is in a Book Entry System, Redemption Notice Information also includes the information and procedures described in the applicable Letter of Representations.

Redemption Price means, with respect to any Bond issued pursuant to the 2003 Indenture, 100% of the principal amount thereof plus the applicable redemption premium, if any, payable upon redemption thereof and, with respect to any Appropriation Obligation issued pursuant to the 2009 Indenture, the amount required to be paid upon the redemption of such Appropriation Obligation pursuant to the Supplemental Indenture authorizing such Appropriation Obligation.

Registered Owner's Address means the address, which a Registered Owner may change upon written request to the Trustee, of the Registered Owner of any Bond as it appears in the Registration Books.

Registration Books means books maintained by the Trustee on behalf of the State at the Designated Trust Office of the Trustee for the purpose of recording the registration, transfer, exchange, or replacement of any of the Bonds.

S&P means Standard & Poor's Ratings Services, a division of The McGraw-Hill Companies, Inc., and its successors and assigns.

Secretary or **Secretary of Administration** means the Secretary of the Department.

Series means all Bonds or Notes designated as a Series in an Authorizing Certification, and any Bonds or Notes authenticated and delivered on original issuance in a simultaneous transaction, and any Bonds or Notes thereafter authenticated and delivered in lieu of or in substitution of such Bonds or Notes.

Stabilization Fund means the reserve fund by that name established pursuant to the respective Indenture.

Stabilization Fund Amount means, for the 2003 Indenture, (1) for so long as any 2003 Bonds remain Outstanding, $32,935,000 or such greater amount as may be deemed reasonable and designated in writing by an Authorized Department Representative, and (2) thereafter, such amount as may be deemed reasonable and designated in writing by an Authorized Department Representative; *provided* that the Stabilization Fund Amount shall not be reduced unless a Rating Confirmation is obtained with respect to such reduction and, for the 2009 Indenture, the amount, if any, established by a Supplemental Indenture. The First Supplemental Indenture to the 2009 Indenture does not establish a Stabilization Fund Amount.

State means the State of Wisconsin.

Subordinated Payment Obligations Fund means the fund by that name established pursuant to the respective Indenture.

Subordinated Swap Payment Obligations means all Swap Payment Obligations payable by the State except Parity Swap Payment Obligations.

Supplemental Indenture means any trust indenture which has been duly executed and delivered by the State and the Trustee amendatory of the respective Indenture or supplemental to the respective Indenture, but only if and to the extent that such trust indenture is authorized under that Indenture.

Swap Agreement means any agreement or ancillary arrangement between the State and a Swap Provider relating to the Bonds and identified by the Department pursuant to the respective Indenture, including indexing agreements, interest exchange agreements, or any other similar transaction.

Swap Payment Obligations means, for any period of time, all net amounts payable by the State (including Swap Termination Payments payable by the State) under any Swap Agreement.

Swap Provider means the State's counterparty under a Swap Agreement.

Swap Termination Payment means, with respect to any Swap Agreement, any settlement amount payable by the applicable Swap Provider or the State by reason or on account of the early termination of such Swap Agreement, together with any interest thereon. The term Swap Termination Payment shall not include net unpaid amounts up to the Swap Agreement termination date which would have been payable

by the Swap Provider or the State, as the case may be, pursuant to the terms of the applicable Swap Agreement irrespective of the early termination of such Swap Agreement.

Trust Estate means the property conveyed to the Trustee pursuant to the Granting Clauses of an Indenture.

Trustee means U.S. Bank National Association, as successor to Deutsche Bank Trust Company Americas, and its successors as trustee under each Indenture.

Trustee's Consent means the prior written consent of the Trustee.

Trustee's Expenses means the reasonable and necessary fees and expenses of the Trustee with respect to the respective Indenture or the Bonds and those for any legal, accounting, financial, or other experts reasonably retained by the Trustee. **Trustee's Expenses** also include the fees, charges, and expenses of any additional paying agent for the Bonds.

Unfunded Prior Service Liability means the State's unfunded prior service liability under Section 40.05(2)(b), Wisconsin Statutes, as certified by the Secretary of the Wisconsin Department of Employee Trust Funds.

U.S. Government Obligations means obligations which are direct, full faith and credit obligations of the United States of America or are obligations with respect to which the United States of America has unconditionally guaranteed the timely payment of all principal or interest or both, but only to the extent of the principal or interest so guaranteed.

Variable Rate Bonds means any Bonds which bear a variable interest rate or rates that are not established at the time of calculation at a single numerical rate for the remaining term of such Bonds.